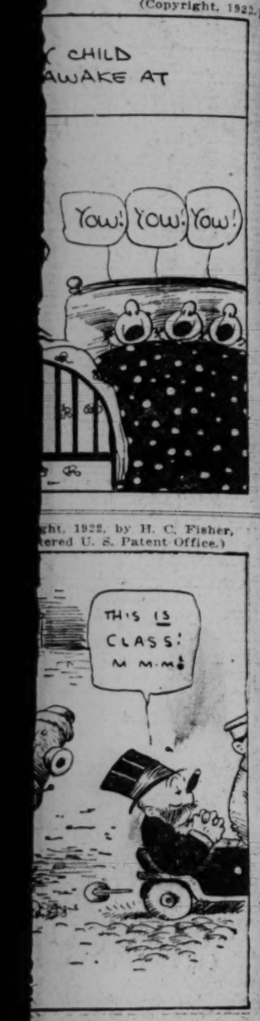
COMIC PAGE
AUGUST 19, 1922.

(Copyright, 1922.)

CHILD
AWAKE AT



ght, 1922, by H. C. Fisher,
ered U. S. Patent Office.)



NE CARR



(Copyright, 1922.)

OU REACH
CADDY MASTER
FOURSOME HAS
HOUR
ND YOUR



THOUSANDS OF OPPORTUNITIES TODAY!
See the Offers to Serve, Employ, Board, Rent, Lease, Sell, Buy, Teach, Loan, Etc.
In the Want Pages

ST. LOUIS POST-DISPATCH

Sunday Post-Dispatch Today, 100 Pages
FIRST NEWS SECTION, 4 PAGES
SPORTING SECTION, 4 PAGES
THIRD NEWS SECTION, 20 PAGES
FOURTH NEWS SECTION, 12 PAGES
FIFTH NEWS SECTION, 4 PAGES
WANT SECTION, 12 PAGES
REAL ESTATE SECTION, 10 PAGES
ROTOGRAVURE SECTION, 6 PAGES
SUNDAY MAGAZINE 20 PAGES
COMIC SECTION, 4 PAGES

VOL. 74. No. 349. PART ONE ST. LOUIS, SUNDAY MORNING, AUGUST 20, 1922. * * * * Pages 1—4. PRICE 5 CENTS

DEATHS OF DANCER AND MUSICIAN BARE TRAGEDY OF LOVE

Veronal Poisoning Proves Fatal to Vera Lehman, Known on Stage as Vera D'Artelle.

COMPOSER IS FOUND DEAD, GAS TURNED ON

Friendship of Music Master, Married 36 Years, With Young Actress, Began When With Show.

By Leased Wire From the New York Bureau of the Post-Dispatch.

NEW YORK, Aug. 19.—Vera Lehman, a young dancer, known on the stage as Vera d'Artelle, was taken to Flower Hospital a week ago Friday suffering from veronal poisoning. She had been found unconscious on the floor in a rear room of her mother's costume shop at 249 West Forty-second street—the Heart of the Roaring Forties.

The doctors at Flower Hospital fought hard to save her, but Monday morning she died. She had never rallied from her coma.

It was 12 hours later when the superintendent of an apartment house at 257 West Ninety-first street, near Riverside, discovered gas pouring from the ground floor apartment.

He summoned a policeman. They forced the door. On the kitchen floor, with every gas cock of the oven turned on, they came across the body of Louis Koemmenich, noted, in pre-war days, as musical composer and leader.

Note Found Beside Him.

On the floor beside him they found a note scrawled in lead pencil. It wasn't signed. It bore every evidence of having been hastily executed. The note read:

"Just received word that Vera committed suicide. This being a great loss to me, there is nothing else left for me to do."

That was the simple fashion in which Louis Koemmenich epitomized his life's tragedy. The story back of it is raw life.

Koemmenich was 55 years old. He had been married 36 years. He had a son and two daughters, one of whom is married.

In 1912 he reached the pinnacle of his career when he succeeded Frank Damrosch as conductor of the Oratorio Society. Prior to that he had charge of one of the largest German choral organizations in the city, and had antedating that he had achieved musical fame as director of the Junge Liederchor of Philadelphia that won the Kaiser Wilhelm prize three consecutive years under his leadership.

The war came along and Koemmenich had the courage of his convictions as to which side carried the blessings of the creator.

Broken in Fortune.

He believed in the cause of the Fatherland and was outspoken in his belief. The war ended, he found himself broken in fortune. He seemed incapable of setting to work to rehabilitate his fortunes.

It was a horrible blow to his pride to find himself starting out about a year ago as orchestra leader in a road company of "Aphrodite." He revolted.

He didn't seem to have the ability to take a strangle hold on fate and force it to bend to his ambition. His wife and family were much concerned about him.

Then came a change. It was sudden, like the sun peeping through the cloud back of an October afternoon. There was a young woman in the "Aphrodite" company, he wrote to his wife, her name was Vera Lehman, who showed promise of goldon attainment. He was interested in her.

"She has a sweet voice, she's pretty and I am going to give her vocal instruction," he wrote.

Old-time Buoyancy.

From then on his letters to his wife were marked by a nearer approach to the old-time buoyancy of his more successful days. In nearly all his letters on the road he spoke of Vera.

Mrs. Koemmenich told the whole story today in simple fashion. She was delighted that her husband had found something to chain his fancies, she believed, and probably with all truth at that time, that Koemmenich's interest was of the "mother" hen variety so often exhibited by elderly German music masters toward youngsters with promise of exceptional talent.

It may be mentioned here that Vera Lehman was the young woman who performed a sensational dance in the forepart of Morris Gest's

Continued on Page 8, Column 4.

FAIR AND CONTINUED WARM TODAY AND TOMORROW

THE TEMPERATURES.

7 a. m.	73	3 p. m.	96
9 a. m.	81	5 p. m.	91
12 m.	88	7 p. m.	85
1 p. m.	90	9 p. m.	81

Highest yesterday, 96 at 3 p. m.; lowest, 73 at 7 a. m.



Official forecast for St. Louis and vicinity—Fair and continued warm today and tomorrow.

Missouri—Generally fair today and tomorrow. Continued warm.

Illinois—Partly cloudy Sunday and Monday; rising temperature Monday.

Stage of the Mississippi River at 7 a. m., 5.6 feet, a fall of .4 of a foot; stage of the Meramec at Valley Park, .7 of a foot.

Weather Outlook for Week.

By the Associated Press.

WASHINGTON, Aug. 19.—Weather outlook for the week beginning Monday includes: Upper Mississippi and lower Missouri valleys—Unsettled and local showers first part; latter part, generally fair; normal temperature.

SELF-ACCUSED ABSCONDER PROVES NOT TO BE MAN SOUGHT

Edwin Morse, Charged with $78,166 Theft From Denver Firm Still at Liberty.

By the Associated Press.

SAN ANTONIO, Tex., Aug. 19.—Edwin Frederick Morse, accused of absconding with $78,166 from the International Trust Co. of Denver, has not yet been captured. With the arrival in San Antonio of A. W. Copeland, chief clerk of the Denver Bank, the man held here for the last week following his assertion that he was Morse, was positively identified as not being Morse. The identification settles a question which has disturbed Federal officers since the man in custody waded the Rio Grande at Laredo a week ago and subsequently said that he was Morse, "the man you want."

Copeland's first glance satisfied him that the man was not the missing bank employe, for he had worked side by side with Morse for two years and knew him intimately.

Definite determination that he is not Morse leaves the officers to face one of the strangest cases called to their attention. Who is the man in the question they have been unable to answer. Another question they all ask is "why did he say he was Morse." In an effort to answer these questions the man is being further detained.

LABOR LEADERS SENTENCED AS EXTORTION CONSPIRATORS

Strike Said to Have Been Bought Off by Funds Paid Four Chicago Men by Builders.

By the Associated Press.

CHICAGO, Ill., Aug. 19.—Thomas Walsh, Frank Hayes, aPtrick Kane and Roy Shields, labor union leaders, were all found guilty of conspiracy to extort tonight by a jury in the criminal court. The penalty for each was fixed at one year's imprisonment in the county jail.

Against each defendant witnesses testified that strikes had been "fixed," or bought off by contractors and builders of the city. All of the defendants denied ever calling a strike for such a purpose, and all denied ever taking any money but Kane, who asserted that one contractor had given him a "little present" of $500.

John E. Northrup, the prosecuting attorney, characterized the verdict as 'another step in the cleaning up process which is going to destroy union labor crookedness, save the unions from themselves and save the public from the grafting of crooked business agents."

SLAIN TAXI OPERATOR'S WIFE DENIES SHE KILLED HIM

Says She Wrote No Affectionate Letters to Any Man But Her Husband.

By the Associated Press.

TOMS RIVER, N. J., Aug. 19.—Mrs. William Giberson, who is in jail charged with the murder of her husband, a taxicab operator, today denied in the presence of newspaper men and her lawyer that she had killed him.

"I did not kill him," she said, as she sat in her cell. "I stand in the presence of my God innocent and unafraid. This is the secret of my calmness about which the officials have been worrying."

Mrs. Giberson also denied that she had ever written any affectionate letters to any man not her husband. She said the prosecutor was at liberty to publish any letters he may have found in the house. She declared that she knew nothing about quarrels her husband is said to have had with other men.

She said she knew nothing of a check for $1700 said to have been in her husband's possession when he was killed.

HARDING APPROVES BORAH PLAN FOR COAL COMMISSION

Senator Agrees to Changes in Measure for Body to Determine Advisability of Nationalization.

NEW METHOD OF SELECTION LIKELY

President Opposes Board Scheme of Organization, Where Public Member Has Deciding Vote.

Post-Dispatch Bureau,
20 Wyatt Building.

WASHINGTON, Aug. 19.—President Harding today notified Senator Borah that his bill providing for the establishment of a fact-finding coal commission would be approved by him if he would agree to certain modifications.

The purpose of the Borah proposition is to inquire into the coal industry and "report the facts." The measure, now in the hands of the Senate Committee on Education and Labor, also recommends that the commission report on the advisability of the "nationalization" of the mines.

Senator Borah assured the President that the changes outlined would be acceptable to him.

The President's communication to Senator Borah was made after a conference with Republican Leader Mondell and presumably registers willingness of the Republican House leaders to accept the Borah formula for putting into effect the President's recommendation of yesterday for the establishment of such a commission. Mondell refused to say whether or not the Borah bill meets with general approval among Republican leaders and there were indications that some of the House leaders would prefer a substitute measure which would eliminate the recommendation to report on nationalization of the mines.

Opposition to Buying Body.

Mondell has summoned the Republican members of House Committee on Interstate and Foreign Commerce and Chairman Winslow will call a meeting of this committee within a few days. It is expected that the coal commission legislation and the President's recommendation for a coal purchasing organization will be considered by this committee in the House. While the establishment of a coal investigating commission will meet with no difficulty in Congress, President Harding's recommendation for the establishment of a coal agency which will purchase coal for interstate shipments, is likely to receive hostile consideration in both Senate and House.

Republican members are unwilling to be quoted on the question, but their reaction is distinctly critical. The objection to it is that its socialistic tendency will put the Government in business when it is endeavoring to get out of it as much as possible and might have an effect in inducing too favorable consideration of the possible nationalization of the coal mines.

Still another objection registered against it is that it might have a tendency to increase coal prices generally, rather than reduce them.

Senator Cummins, chairman of the Senate Committee on Interstate Commerce, will call a meeting of his committee to give the recommendation consideration.

Proposed Changes.

The changes which President Harding suggested be made in Senator Borah's bill dealt with the organization of the commission.

He proposed that the number be increased from 3 to 5, and that it be an open commission, instead of one selected from groups as proposed by the Borah bill.

Borah said there was no objection to increasing the number of the members of the commission and accepted the plan for an open commission. He explained he did so on the ground that the miners and operators were to conduct investigations of their own, so that the results of the Government investigation could be checked up with those of the interested parties.

As prepared by Senator Borah, his bill called for the appointment of three members to be accepted from a list of nominees, three to be made in each case by the president of the National Coal Association, three by the President of the United Mine Workers, one to be chosen by the President as representative of the public, not to be

Continued on Page 2, Column 2.

"VISCOUNTESS" IS BARRED FROM ENTERING U. S.

Baggage Tags Give Name of Charming Woman, Held Up at Ellis Island by Immigration Men.

CAME OVER TO MARRY GOLFER

Traveler Admits Divorce Suit Is Pending in Paris but Would Wait for Decree.

By Leased Wire From the New York Bureau of the Post-Dispatch.

NEW YORK, Aug. 19.—Traveling as "Viscountess Berenger P de Boelieres," but withholding all claim to such rank when she appeared before a board of special inquiry on Ellis Island, a woman of unusual charm was refused permission today to enter the United States.

When the right was denied her on the technical ground that she was likely to become a public charge, this young woman of culture did not say she was a "Viscountess," nor was she asked by any member of the board which excluded her. But the title is written to her name on her passport and on the baggage tags fastened to her various trunks and pieces of baggage. Apparently, her modesty and chagrin over being excluded was the explanation of her diffidence.

Whatever her social rank, Mrs. Berengere de Boelieres, as she allowed herself to be addressed by inspectors and interpreters alike, told an extraordinary story of domestic complications interwoven with romance.

Divorce Suit Pending.

She said she had inherited sufficient wealth from her mother to place her far beyond want, but admitted she was suing for divorce in France.

The woman's story became complicated from the standpoint of the immigration law when she admitted a romance exists between her and William Grant of Ardmore, Pa., whom she had met on the golf links at Monte Carlo. Nor did it help matters much when Grant appeared before the board of special inquiry and acknowledged his love for the Viscountess and said they intended to get married in America.

"But you are not yet divorced. How can you get married to this man in America when you are not freed from a former marriage in France?" the Viscountess was asked.

"Only Verbal Agreement."

"Oh, well, but the divorce will be granted in October, and we can wait for the marriage until then," she said. "Besides, we have only verbally reached a conclusion of marriage. Nothing is down on paper in black and white as to our intentions of getting married, and nothing need be until the divorce comes in October."

The "Viscountess" hastily took an appeal to the authorities in Washington, and sent telegrams to friends in Brookline, Mass. It was said she had acquaintance there with a family of the name of Reynolds.

William Grant is said to be well known among American golf players.

Traveling with the "Viscountess" are her maid and the latter's child. They are all detained on Ellis Island pending the appeal to Washington.

STATE INCOME TAX COLLECTIONS FALL FAR BELOW THOSE OF 1921

Total on Aug. 1 Was $1,949,940 Below Amount Paid at Same Date Last Year.

Special to the Post-Dispatch.

JEFFERSON CITY, Mo., Aug. 19.—Collections of State income tax up to Aug. 1 this year are $1,949,940 behind similar collections at that time last year, according to the records of State Auditor Hackmann. The records show that on Aug. 1, 1921, a total of $4,462,857 had been collected on income tax, while up to that date this year, the aggregate was only $2,512,917.

Indications are that probably not more than $250,000 more will be collected on this tax during the year, which will leave the probable annual total of approximately $2,760,000 at least $2,000,000 behind the total for 1921, which was $4,794,494.

Lightning Paralyzes Farmer.

By the Associated Press.

LADYSMITH, Wis., Aug. 19.—Joe Wautasio, farmer living near Glen Flora, was paralyzed today by a bolt of lightning which struck him while he was plowing during a light shower. Both his horses were killed.

FIREMEN'S STRIKE HOLDS UP TRAINS FOR LOUISVILLE

Southern Railway Trains Both Ways Fail to Start Because of Trouble at Princeton, Ind.

SALE OF THROUGH TICKETS STOPPED

Precautions Taken at Shawnee, Ok., Against Bombing of Shops, on Reported Presence of I. W. W.'s.

Through passenger service between St. Louis and Louisville, over the Southern Railway, was interrupted last night, by the reported refusal of firemen and brakemen at Princeton, Ind., a division point, to take out trains in either direction.

Sale of tickets over the Southern was ordered stopped at Relay Depot, East St. Louis. Train number 1, due to leave St. Louis Union Station for Louisville at 9:20 p. m., was held indefinitely, and it was announced that number 2, the corresponding train in this direction, scheduled to leave Louisville at 9:50, was being held at Louisville.

The day train from Louisville, due here at 7:24 last evening, arrived without much delay.

The line between St. Louis and Louisville is a western offshoot of the Southern Railway system, and there are two through trains a day, besides local trains between St. Louis and Mt. Vernon, Ill., and between Louisville and Princeton, Ind. Princeton is 162 miles from St. Louis.

At the yardmaster's office at Denverside, East St. Louis, it was stated that the difficulty was on the second division of the road, between Mt. Vernon and Princeton. Movement of trains between St. Louis and Mt. Vernon, a distance of 88 miles, is still possible, it was said, but the officials of the road did not wish to sell through tickets under such conditions.

An eastbound freight left the East St. Louis yards at 7:30 last evening.

At Princeton, at 11 p. m., it was stated by a representative of the Southern that the general superintendent of the line was in conference with the men who had refused to work, and that there was a prospect that they would return.

Precautions Against Bombing of Shops at Shawnee, Ok.

By the Associated Press.

SHAWNEE, Ok., Aug. 19.—With State troops mobilized at Oklahoma City ready to be rushed here, Federal, county and State officers took every precaution tonight to prevent possible outbreaks in connection with the strikes of railroad shopmen.

Thirty deputies under the direction of United States Marshal Alva McDonald, patroled the streets around the Chicago, Rock Island & Pacific shops. Federal officers let it be known that they feared attempts to bomb the railroad property. Several members of the I. W. W. are said to have come here recently to stir up trouble.

Warning was given to the citizens of Shawnee in a statement issued tonight by Mayor George B. Caruth that unless all persons co-operated with Federal and county officers in keeping the peace and stilling agitation, the city would be placed under military rule.

Mayor Caruth declared the strike situation as "assumed rather serious proportions in the last few days and it seems there are some misguided persons who persist in violating the law."

The Mayor referred to a prevailing impression "that the United States Marshal's office is the avowed enemy of the striker and the strike Shawnee," and pointed out that the Federal officers were simply acting in obedience to orders of the Federal court to protect the property of citizens and the railroads during the strike.

MAIL TRAINS LITTLE AFFECTED BY STRIKE

By the Associated Press.

CHICAGO, Aug. 19.—Despite the railway strike, there has been little delay in the distribution of mails, postoffice officials reported today.

R. S. Brauer, superintendent for railway mail service for the sixth division, declared that a survey of conditions showed that mail from eastern, southern, southwestern and most middle western points was arriving in Chicago on schedule time, while that from the Pacific Coast,

Continued on Page 3, Column 8.

Business Man Beaten and Robbed on King's Highway

Two Armed and Disguised Men Force John L. Randazzo's Car Into Ditch, Making Off With $5000 Stud and $100 Cash.

John L. Randazzo, 25 years old, of 3721 Gravois avenue, secretary of the Randazzo Macaroni Manufacturing Co., 1028 North Sixth street, was held up, beaten and robbed of a diamond stud which he valued at about $5000 and $100 in cash about 8:30 last night on King's highway boulevard, near Miami street, by two armed and disguised men who escaped in a Ford touring car that carried no license plate.

The men had forced Randazzo to drive his automobile into a ditch. When they fled, Randazzo, who has a private watchman's license permitting him to carry a revolver for protection when taking company deposits to the bank, obtained his gun from a pocket in the automobile and fired six shots at the robbers' car.

Describes the Robbery.

When Randazzo had extricated his own automobile from the ditch the robbers had disappeared. He immediately drove to the Magnolia District Police Station, where he gave a description of the robbers and their car and then himself started out with policemen to search.

Randazzo said he was driving north on King's highway boulevard in the sparsely settled district about five blocks south of Arsenal street when the car containing two men drove to the side of his car. One of the men, revolver in hand, with an oath ordered Randazzo to drive into the ditch and struck him on the head with the revolver butt.

Struck in Face.

When the machines had stopped the second man, also armed, jumped from his car saying "Get the stud." Almost immediately he struck Randazzo in the face with the remark, "Don't look at me so hard." After taking the stud, which contained a five-karat diamond surrounded by 22 emeralds, and the cash, one of the robbers again struck Randazzo and they left.

In place of a license plate on their car was a cardboard sign on which was written the words "License Applied For." Randazzo said one of the men wore what appeared to be a false beard and the other had a small black mask over his eyes. Randazzo believes the disguise was used to prevent him recognizing the robbers.

He was unable to give police a clew as to their identity.

WOMAN K. K. K. WORKER MARRIES MOVIE MAN

Mrs. Tyler, Close Associate of Acting Imperial Wizard, Has $75,000 Home Ready.

Special to the Post-Dispatch.

ATLANTA, Ga., Aug. 19.—Mrs. Elizabeth Tyler, for several years one of the leading lights of the Knights of the Ku Klux Klan, today became the bride of Stephen W. Grow, an Atlanta motion picture man. Married by the Rev. Caleb A. Ridley, the stormy Baptist preacher and imperial chaplain of the Klan, the pair left at once for an automobile honeymoon which they said would take them as far West as Hollywood, Cal.

The wedding was private, only intimates of the bride and groom being invited. The wives of F. L. Savage, Klan chief of staff, and H. W. Evans, imperial kligraph, were the attendants.

Edward Young Clark, acting imperial wizard and for years a close associate of Mrs. Tyler, did not attend the ceremony. He became indignant when reporters sought to discuss the marriage with him. At imperial headquarters it was asserted by attaches that Clark, during the last few days, had done everything possible to prevent the marriage. He was obviously annoyed today after the news was published.

"Yes, it was somewhat sudden," said Mrs. Tyler after the wedding, "but I know that I am going to be very happy, and my interest in the Klan will not subside in the least. After our trip I'm going to spend part of the time working for the Searchlight."

Grow has been connected with the motion picture business here for several years. In the future he will be connected with the Southern Publicity Association of which Clark and Mrs. Tyler are the owners.

Grow met Mrs. Tyler while the nation-wide fight on the Klan was being waged a year ago in many of the large newspapers of the country. In late months he has been a frequent visitor at her home, but the decision to get married was not reached until Aug. 1, it was learned from friends today. Grow said he had the warmest feeling for Clark and that he had convinced himself long ago that the charges made against his bride and Clark were unwarranted and untrue.

"I love her, and that's the only reason I married her," said Grow. "If I've made anybody mad, I can't help it."

On their return to Atlanta, Mrs. Grow and her new husband will reside at her beautiful Howell Mill road residence, erected at a cost of $75,000.

TARIFF FAVOR FOR RADIO FANS

Provision Provides Duty Free Import on Vacuum Tubes.

By the Associated Press.

WASHINGTON, Aug. 19.—Amateur and other radio enthusiasts would be able to import radio vacuum tubes duty free under a provision voted into the tariff bill near the finish today by the Senate.

The amendment was offered by Senator Frelinghuysen, Republican, New Jersey, who urged it on behalf of the amateurs.

JOHNSTOWN OASIS PROVES TO BE ONLY A MIRAGE

Mayor Who Ordered Sale of Real Beer Gets "Action" in the Way of New Dry Agents.

Special to the Post-Dispatch.

JOHNSTOWN, Pa., Aug. 19.—It was fine while it lasted, but the dream is over now—Johnstown is dry.

For a few brief hours real beer flowed over the bars and Mayor Cauffiel was hailed with cheers and toasts as the apostle of ale, the big brother of beer.

But tonight Johnstown has only a pleasant memory of that. For Mayor Cauffiel has turned out to be just a common prohibitionist; ne, that's not quite right, he's a most uncommon prohibitionist.

Joseph Cauffiel knows what he wants, he knows how to get it and he doesn't mind having his little joke for a chaser. So when he decided Johnstown was too wet, he went about the job of drying it without the aid of moral texts or the police.

He simply issued a proclamation that the city's water supply was impure and in the emergency real beer and ale were to be served at all saloons.

Enforcement Officer Stiffler did nothing about it, and the Mayor's whole campaign was aimed at his office. Moonshine had been the alcoholic rule in Johnstown, and Cauffiel thought the prohibition authorities had not been active enough in enforcing the law.

This morning the eager citizenry stormed the bars. "We want Cauffiel beer," they stormed, and for a time they got it—real beer. But by noon State Prohibition Director John T. Davis got to town. By 2 o'clock Agent Stiffler was out of a job and Agent Sprague was in his place. By evening beer was once more only a memory of happier days.

And then the Mayor let the town in on the joke. The water supply was perfect; he had got the desired action from the prohibition authorities; Johnstown was in a fair way to being deprived of moonshine and with a smile, a wink and a chuckle Joseph Cauffiel issued the edict that will keep Johnstown quiet until he goes on another crusade.

"I'm perfectly satisfied," said the Mayor.

NORTHWESTERN UNIVERITY BARS MARRIED MEN AS INSTRUCTORS

Average Salaries Said to Be Too Low to Support Families in Expensive Evanstonion Atmosphere.

By the Associated Press.

CHICAGO, Aug. 19.—Northwestern University has put up a barrier which will prevent married men from joining the university's teaching staff as instructors, according to Prof. Roy C. Flickinger, dean of the College of Liberal Arts.

The average salaries are too low to support professors' families in expensive Evanstonion atmosphere, Dean Flickinger said.

Although Northwestern pays its faculty members salaries equal to those of instructors in other universities, the cost of living in Evanston is higher than in most university towns, according to the dean. Social demands are also great and add to the expense of an Evanston professor. The dean said professors were paid much more than instructors.

TARIFF BILL PASSED BY SENATE; VOTE IS 48 TO 25

Three Democrats, Broussard, Ransdell and Kendrick, Cast Votes With the Republicans on Fordney-McCumber Measure, Which Now Goes Into Conference.

ONLY REPUBLICAN OPPONENT BORAH

Experts Estimate That Bill Will Add Three Billion Dollars to Burdens Now Being Carried by Ultimate Consumer.

The Post-Dispatch Bureau,
20 Wyatt Building.

WASHINGTON, Aug. 19.—The Fordney-McCumber tariff measure, characterized by Democratic leaders as "the most abominable legislative act of an American Congress," passed the Senate late this afternoon. The vote stood 48 to 25.

Senator Borah, Republican of Idaho, cast the only negative vote on the majority side. He announced that Senator Norris, Republican of Nebraska, if present, would vote against the bill. A similar statement was made concerning the attitude of Senator La Follette, Republican of Wisconsin.

These three Democrats voted with the Republicans for the bill:

Broussard, Louisiana; Kendrick, Wyoming, and Ransdell of Louisiana.

Experts virtually agreed tonight that the average duties of the Fordney-McCumber bill are considerably higher than those of the Payne-Aldrich act, which was speedily repudiated by the people. It also is declared that the average is higher than when the measure was reported from the Finance Committee. This is due to the heavy increase in the agricultural and chemical schedules.

Adds Three Billion Dollars.

The bill as passed will add something like $3,000,000,000 to the burdens now carried by the ultimate consumer, according to hasty computations made by Democratic leaders and experts.

It is figured that the higher duties on sugar will cost the American public annually $157,500,000.

Four items in the cotton schedule will add $108,074,470 to the cost of clothing. These cover only long staple cotton, cotton cloth, draperies and cotton hosiery.

It is figured that six paragraphs in the financial schedule will take $195,447,063 from the pockets of the consuming public. Included in these are raw wool, yarns, cloth, carpets, dress goods and flannels.

Borah's Stand Expected.

The defection of Borah did not come as a shock to his associates. From the outset he has consistently voted against the proposed increases and an impression prevailed that he could not accept the measure after following this course.

When Nelson, Republican, of Minnesota, appeared today for the first time since the recent death of his wife, a report was circulated that he had hastened here to vote against the tariff bill. The prophesy did not prove true.

Lenroot, Republican, of Wisconsin, and Kellogg, Republican, of Minnesota, have voted against the items in bill with fair regularity. It was believed possible that one or both might jump over the party fence at the end. During the debate this afternoon, Lenroot and Kellogg declared they could not support the bill unless it carried the flexible provisions under which the President could raise and lower duties.

It had been understood from the beginning that Broussard, Kendrick and Ransdell would vote with the Republicans. Their interests in sugar, wool and other forms of protection caused them to take this attitude against their own associates.

Awkward Moment Averted.

It developed today that the excessive rates on sugar could have been modified but for absenteeism last night. Both Republican and Democratic Senators were absent when two votes would have reversed the result. It is believed Democratic leaders and politicians are just as

Continued on Page 2, Column 8.

The City Circulation of the Daily POST-DISPATCH *alone* approximately Equals that of the Daily Globe-Democrat and the Times *Combined*, and Exceeds that of the Daily Star and the Times *Combined* by approximately 40,000

SAMPAIO CORREIA QUITS CHARLESTON TODAY FOR MIAMI

Makes the 125-Mile Flight From Southport U. C. in 2 Hours and 14 Minutes.

FLOPPY WEATHER MARKS THE TRIP

Craft Will Be Provisioned for Over Water Trip Providing Elements Are Favorable.

By GEORGE T. BYE,
Staff Correspondent of the Post-Dispatch and New York World Aboard the Sampaio Correia.
(Copyright, 1922.)

CHARLESTON, Aug. 19.—Faint heart ne'er won fair weather, and Skipper Hinton of the Longitude Express decided to take the air—good or bad—at the shrimping village of Southport, N. C., at 4:07 this afternoon (New York time). We landed in the Cooper River, Charleston, at 6:21 (New York time), having made our run of 125 miles in two hours and 14 minutes.

By the courtesy of Lieutenant-Commander B. L. Brockaway, Captain of the port, we were guided to the battleship anchorage by Boatswain P. Lehrman in the harbor boat Kangaroo.

The seaplane already is being fueled for tomorrow morning, when we hope to set out at daybreak for Miami and a few hundred miles nearer Brazil. If the winds are favorable Skipper Hinton will fly directly over water to Nassau from Charleston, but more of yesterday's and today's weather will keep us hugging the coast line.

Yesterday Hinton tried every expedient to give stability to our big flying boat. Baggage was shifted back and forth. Wilshusen, Baltzeil and myself were called close to the pilot seats to center the weight amidships. Still the pitching and tossing of Sampaio Correia kept up in the squally wind.

No doubt in a few days we shall be so "hard boiled" that the biggest wind clouds will only cause us to spit contemptuously overboard, or leer a buccaneer's leer.

Baltzeil made his first excursion out of his cockpit to photograph Hinton at the wheel from behind, and he was fortunate in being at the crank of his Pathe camera when the first smash of the windstorm hit us. His pictures of Hinton using all his strength and skill trying to keep an even keel in the badly upset aerial sea should prove exciting, as they will show glimpses of our careening seaplane against a tipsy horizon.

YOUTH, FOUND WOUNDED IN ALLEY, SAYS NEGRO SHOT HIM

Gus Pisholte, 18, Tells Police He Was Held Up—Girl Also Is Found on Scene.

The police found Gus Pisholte, 18 years old, of 1437A North Sixteenth street, in an alley on Blair avenue, between Mullanphy street and Cass avenue, last night at 11:30 o'clock, suffering from a bullet wound in his left thigh.

Pisholte said that a negro had compelled him to go into the alley at the point of a revolver and, finding only 45 cents in a search, shot him and ran.

Eleanor Brantigan, 17 years old, of 1524 North Fifteenth street, with whom Pisholte admitted he had been keeping company, was in the alley when the police arrived. She declared that she was not with him at the time of the shooting, but had run into the alley when other girls told her a shot had been fired.

NEGRO SHOOTS HIS WIFE

Mrs. Julia Cherry, negro, 34 years old, residing at 1633A Linden street, was shot by her husband, Joe Cherry, 34, at 11:30 o'clock last night, following a quarrel in front of the Linden street address. Cherry fired two shots at his wife, one striking her in the right side, and then fled.

Witnesses said Cherry had been cursing his wife and ordering her to return to their room, and opened fire when she refused. She was taken to a hospital. The extent of her wound was not determined. Police were unable to find Cherry. He has but one arm.

SERVICE CAR "BORROWED"

Clarence Sommers, 28 years old, of 1224 Purcell avenue, a service car driver, last night reported to police that a man who engaged his machine near Page avenue and Hodiamont tracks forced him to get out of the machine at the point of a revolver at Page and Sutter avenue and drove away with the machine.

"Don't worry about this car, I just want to use it for a job or two right here in St. Louis and then you will get it back," Sommers told police the man remarked as he prepared to drive away.

Two Business Blocks Burned.
By the Associated Press.

WEST NEWTON, Pa., Aug. 19.—Two business blocks in the heart of town and five dwellings were destroyed by fire here this afternoon. The loss was estimated at more than $100,000 before the blaze was put under control.

DOCTOR WHO "DIED" AFTER CONVICTION IS REPORTED ALIVE

Body of Wealthy Dry Law Offender Not Positively Identified After Exhumation.

By the Associated Press.

CHICAGO, Aug. 19.—Reports that Dr. J. Newton Roe, wealthy hotel owner, who was reported to have died more than a year ago just before he was to have started for the Leavenworth penitentiary to serve a sentence of 18 months for violation of the prohibition laws, was alive and well in Argentine are being investigated by Federal agents, it was learned today.

Although the physicians who attended Roe during his illness about a year ago scoffed at the rumors, the grave near Valparaiso, Ind., where the doctor was supposed to have been buried was recently opened. The exhumation, it was said, failed to prove positively that it was his body that was buried. His estate also was reported missing.

Tax officials, prohibition agents and plaintiffs in a suit against the doctor and his estate are concerned in the verification of his death. The suit against him was brought by Mrs. Neva A. Brown, sole heir to the late President Henry B. Brown of Valparaiso University, who sought to force an accounting for the funds of the Chicago Dental College of Surgery, of which Dr. Roe was once the head.

Dr. Roe and two bartenders in a hotel he owned were sentenced to the penitentiary after being indicted for conspiracy to violate the prohibition laws.

HARDING APPROVES BORAH PLAN FOR COAL COMMISSION

Continued From Page One.

interested in any way with the coal industry.

The President's objection to this method of appointing the commission is the result of the experience with the national Railway Labor Board. That board is made up of representatives of the public, the employes and the employers, with the result that employers' and employes' representatives always have taken opposite sides and the representatives of the public were forced to vote with one or the other in order to reach a majority decision.

The Commissioners would draw salaries of $8000 each and the commission would cease to exist within one year after appointment.

Points to Be Investigated.

The commission is authorized to investigate thoroughly the coal industry and submit recommendations relative to:

1. Standardizing the mines upon the basis of their productive capacity and regarding the closing down of mines which, by reason of their natural limitation, fall below the standard.

2. Standardizing the cost of living of mine workers and the living conditions which must be supplied or afforded in order to surround the workmen with reasonable comforts, recognizing the psychological effect of such surroundings in respect to their efficiency.

3. Standardizing a basis of arriving at the overhead cost of producing the coal and delivering it at the door of the consumer, recognizing in this compilation that the standardized cost of living to the miners must be the first and irreducible item of expense.

4. The advisability or necessity of nationalizing the coal industry.

5. The feasibility or necessity of governmental regulation and control of the coal industry.

The bill carries an appropriation of $100,000 to enable the commission to carry on its work. It is given authority to summon any person and to have access to any books, correspondence or documents relating to the subject under investigation. The files of the Federal Trade Commission are made accessible by making it mandatory for all officers of the Government to furnish any information demanded.

ST. LOUIS AUTO TOURISTS LOSE EQUIPMENT BY FIRE

While Up on Pike's Peak, Their Camp Equipage and Trailer Are Burned.

COLORADO SPRINGS, Colo., Aug. 19.—Fire of undetermined origin yesterday destroyed the automobile, trailer and equipment of J. W. Schuette, his wife and sister, and Jacob Alder Jr., all of St. Louis, at their camp at Prospect Lake, where they had left it while they went for a trip to Pike's Peak. Besides the camping equipment, all clothing, ranging from hiking suits to evening dress, was destroyed.

The tourists complained to the city authorities and an investigation is being made to determine if the city can be held liable.

ST. LOUIS POST-DISPATCH
Founded by JOSEPH PULITZER, Dec. 12, 1878.
Published Daily by The Pulitzer Publishing Co., Twelfth and Olive Streets.
(Member Audit Bureau of Circulations.)
MEMBER OF THE ASSOCIATED PRESS.

The Associated Press is exclusively entitled to the use for republication of all news dispatches credited to it or not otherwise credited in this paper and also the local news published herein. All rights of republication of special dispatches herein are also reserved.

SUBSCRIPTION RATES BY MAIL, IN ADVANCE:

Daily and Sunday, one year	$7 50
Daily, without Sunday, one year	6 00
Sunday only, one year	2 50

Remit either by postal order, express money order or St. Louis exchange.

Delivered by city carrier or out-of-town dealer:
Daily only, 50c a month; Sunday, 5c a copy.

Entered as second-class matter July 17, 1879, at the Postoffice at St. Louis, Mo., under the act of March 3, 1879.

Bell, Olive 6600. Kinloch, Central 6600.

EIGHT CONTESTS OF NOMINATIONS PUT ON RECORD

Charges Include False Returns, Ballot Destruction, Rejection of Legal Votes and "Repeating."

TWO NOMINEES FILE COUNTER AFFIDAVITS

Reputed Irregularities in 315 of 618 Precincts Will Come Before Board Tomorrow.

Eight contests of nominations in the primary election Aug. 1, charging false returns, destruction of ballots, rejection of legal votes and "repeating," had been filed with the Board of Election Commissioners at 5 o'clock yesterday afternoon, the limit for the filing of contests. Two nominees involved in the contests filed counter affidavits protesting against opening of the ballot boxes.

The charges in the eight contests, contending irregularities in 315 of the 618 St. Louis precincts, will be taken up by the Election Commissioners at 2 p. m. tomorrow, and a decision made on whether the ballot boxes in the 315 precincts will be reopened for a recount of the vote.

Several other complaints involving conduct of election officials and practices in the primary election have been lodged with the Election Commissioners, Chairman John B. Edwards said yesterday. No affidavits have been filed in these cases, but the board plans to investigate them and cases in which evidence can be obtained will be placed before the grand jury in September. Irregularities were apparent on the face of the returns in some precincts, he said, but the defeated candidates involved did not care to enter into contests.

Chief Sources of Complaint.

Dissatisfaction with the primary results comes chiefly from candidates for nominations for Constable or Justice of the Peace, seven such jobs being under contest. The eighth contest was filed by M. F. Doud, defeated for the Republican nomination for Representative in the Fifth District.

Charges that an election official in the Ninth Precinct of the Fifth Ward passed out sample ballots bearing the slate of the ward organization as he handed official ballots to voters was made by M. J. Gordon, defeated for the Republican nomination for Justice of the Peace, Fifth District. Gordon submitted affidavits from two voters who said they received the ward slate ballots when they entered the polls. Gordon said some of the slate ballots showed his name scratched and his name did not appear on others.

These slate ballots, Gordon said, showed an indorsement of Ben Murman, one of his opponents.

A complaint was made to the election officials in the polling place. The affidavit states an election official replied, "I know what I am doing and you don't need to tell me how." The police officer on duty was called in and stopped distribution of the slate ballots to voters within the polling place.

Another Allegation.

Gordon also alleged a precinct chairman in the Fourth precinct of the Fifth Ward who was electioneering at the polls, told him: "You will not get any votes in this precinct. I am giving them all to Murman. This precinct is going to deliver according to the slate."

A threat by Gordon to complain to the police, he said, brought the concession that he might get a few votes. This precinct gave Gordon 10 votes and Murman 67. Gordon charged the precinct chairman, who was not an election official, was present during the count of the votes.

The charge also is made that Gordon was badly worsted in the Twelfth precinct of the Fifth Ward. He was informed by one of the election officials about 9:30 the night of Aug. 1, two and one-half hours after the polls closed, that he "was running neck and neck with Murman." The count certified to the Election Commissioners was Murman 163, Gordon 22.

Three candidates sought the two nominations in this district. The vote was Murman, 1527; Claude W. Martin, 1459; Gordon, 1142.

John Eyerman, who was defeated by Edward J. Hoffmeister by 228 votes for the Republican nomination for Constable, First District, filed an affidavit charging fraud in 54 precincts in that district and asked a recount. He alleged irregularities in 21 precincts of the Tenth Ward, 22 in the Eleventh, 21 in the Twelfth, 10 in the Thirteenth and 1 in the Twenty-fourth.

Plastic Counting.

He charged the precinct election officials rejected 500 ballots that had been cast for him and through other irregularities failed to count approximately 90 votes legally cast for Eyerman. It also is alleged the officials counted 1000 more votes for Hoffmeister than actually cast for him. The official count gave Eyerman 6323 and Hoffmeister 6581.

Returns from the first precinct of the Twelfth gave Eyerman 8 votes and Hoffmeister 140. The affidavit states the vote was Eyerman 50, Hoffmeister 98. In the second precinct or the Twelfth the official return was Eyerman 6, Hoffmeister 140. Eyerman declares the actual count was Eyerman 60, Hoffmeister 84. Similar charges are made for several other precincts.

General charges of irregularities in the count and the handling of ballots are made by Frank Matousek, who lost the Republican nomination for Constable, Second District, to Harry M. Lohmann by 12 votes. Lohman received 2054 votes and Matousek 2042. Lohman filed a protest with the Election Commissioners stating no specific fraud was shown by Matousek, and asked that no recount be made. His protest pointed out a recount "would be a burden and expense on taxpayers of the city and might cost $2000 to $2500." It also might establish a bad precedent, the affidavit stated, as other similar affidavits, containing no specific statement of fraud, might be filed by candidates in the future seeking a recount.

Negro Makes Affidavit.

Charles H. Turpin, negro Constable in the Fourth District, who was defeated for renomination in the Republican primary, made affidavit that 100 ballots cast for him had been withdrawn from the ballot boxes and destroyed. Other ballots were placed in the boxes, he said, bearing votes for Langston Harrison and Robert E. Walker, who were the two nominees in this district. The vote was, Harrison, 1704; Walker, 1181; Turpin, 1142.

More than 250 votes were illegally cast, Turpin said, by persons who voted under names not appearing on the registration books. "Repeating" was carried on in each of the 28 precincts, the affidavit states.

Turpin adds that election officials failed to count 150 votes cast for him, and that approximately 200 ballots cast against him were placed in the boxes without being numbered or the names of the supposed voters being entered in the poll books.

Similar claims are entered in the contest filed by Harry W. McChesney, defeated candidate for the Republican nomination for Justice of the Peace, Fourth District. Two were nominated, Joseph Schuler getting 1826 votes, and Crittenden E. Clark, negro, 1574. McChesney got 1367 votes. In his affidavit McChesney asserts more than 100 ballots were taken from the boxes and others, cast for his opponents, substituted; that numerous votes were cast in the names of unregistered voters and that more than 100 absentee votes cast for him had not been counted by the Election Commissioners.

Five at a Time, Charge.

McChesney alleged that in some of the polling places voters folded five ballots together and dropped the five in the box as one ballot and that in these instances each of the five ballots were counted. He declared they were cast against him.

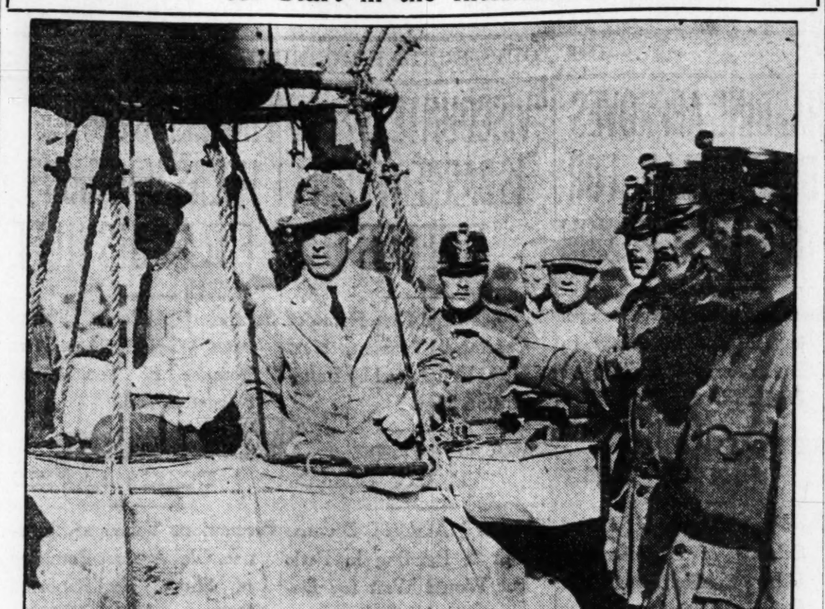
The claim was made that outsiders assisted the election officials in counting the ballots, contrary to law.

No specific instances of irregularities were given by Pearl A. Austin, in an affidavit filed over his loss of the Republican nomination for Constable, Fifth District. He declared fraud had been practiced in ten precincts in the count of the vote. Ira A. Dorsey, one of the two nominees, countered with an affidavit declaring that numerous votes cast for him had been rejected and that in some precincts voters were handed ballots on which his name already had been scratched. Gabriel Roth, with 1241, and Dorsey, with 1036, were the nominees. Austin received 1017 votes. Dorsey asked a recount in 16 precincts in the Fourth, Fifth and Nineteenth Wards.

Only one Democrat has filed a contest, Julius Seitz filing an affidavit Friday charging fraud in his defeat for the Democratic nomination for Constable, Fourth District. He asked a recount in eight precincts in the Seventeenth Ward, declaring votes for him had been rejected and others credited to his opponents. William J. Reilly with 869 and William E. Whalen with 1150, were the two nominees. Seitz received 773 votes.

M. F. Doud, defeated by more than 6300 votes for one of the four Republican nominations for Representative, Fifth District, asked a recount in each of the 136 precincts of the district. He made general charges of fraud in the count and asserted many votes cast for him had been returned for his opponents. He received 5313 votes and the low man of the four nominees received 10,683 votes.

Capt. Honeywell, St. Louisan, and J. Wade Ready to Start in the International Balloon Race



—I. and A. Photo

Pilot R. E. Honeywell (right) and J. Wade, photographed when prepared to begin their flight in the international contest at Geneva, August 6, in "Uncle Sam," a civilian American entry.

U. S. SENATE PASSES TARIFF BILL BY A VOTE OF 48 TO 25

Continued From Page One.

well satisfied with the result. Their opinion is that the worse the bill becomes, the sooner it will be repudiated by the voters.

An awkward moment was averted by Sterling, Republican, of South Dakota, who withdrew his amendment to extend the three-mile limit to 18 miles for the benefit of prohibition enforcement authorities. This was done, Sterling said, at the suggestion of State Department officials who are negotiating with Great Britain for the suppression of rum smuggling.

In connection with the discussion of giving the President power to increase and lower customs duties, Gooding, Republican, of Idaho, sought to read some of his associates out of the Republican party. His efforts were not kindly received.

"This is a show-down," said Gooding, "so far as the great principle of protection is concerned. The people will know where we stand. The people then can send Senators here who represent their views.

Gooding scored Senators for declaring on the floor they would vote against the bill unless this or that rate was reduced.

Lecture Taken to Heart.

The lecture of Gooding was taken much to heart by Kellogg. "I have voted for many lower rates" he said "and intend to vote for some more. A man can be a good Republican and vote for lower rates. If the presidential power feature was eliminated, I could not vote for the bill. I will take chances with those who elected me."

"The average ad valorem rate" said McCumber "will be lower than in any Republican bill ever passed. There is not an item in this bill that any good Republican, who is at heart a protectionist, cannot defend before any man on earth."

"Under prevailing conditions" said Borah, "it is impossible to frame a tariff bill that would meet protective requirements. Conditions changed so rapidly that amendments were offered from day to day."

"I hope the betterment of the bill will continue on conference. I earnestly hope the committee will continue to improve it. My constituents will have an opportunity to judge of my Republicanism and I am responsible to them alone."

"I have no objection" said McCumber, to any Senator selecting any political party, new or old, as his standard. I do not object to those who, while claiming to be protectionists, are to my mind, far from being protectionists. Taht is a difference of opinion. They can have their views and I will have mine.

"Tired of Those Senators."

"But I do get a little bit tired of those Senators who appear before the committee and insist on and request rates which the committee consider are unconscionable and attempt to force them down the throats of the committee, coming up and complaining about rates being too high in other schedules, when the rates, measured by the ad valorem, in many instances are nowhere near as high as ones which they have advocated.

'Of course we have tariff-for-revenue-only Republicans on this side of the chamber and we have protectionist Democrats on the other side of the chamber. They are all entitled to their own views, and I do not think that any Senator has a right to criticise another for his particular views. Each Senator necessarily looks after what he regards as the interests of his own people.

"I want to say to those Senators who think there are high rates in this bill, that the average ad volorem rates in this bill will be lower than in any Republican tariff bill that has ever passed. They can if they see fit, abandon the protective ship, as a great many abandoned it and gave us the Wilson-Gorman tariff. But the country did not need more than four years to come back to its senses and it did come back with a vigor that might be a lesson to those who think that because some rates in this bill are not according to their views, they will abandon the Republican policy of protection."

Presidential Powers Approved.

The delegation of rate-making powers to the President was approved by a vote of 45 to 26. Borah cast a negative vote.

An effort was made by Lenroot to lower the duties on wool dresses. He proposed to lower them on an average of 5 to 10 per cent ad volorem. He failed by a vote of 34 to 35.

Three reserve votes on features in the silk schedule were withdrawn by Jones of New Mexico.

Speaking blandly and convincingly, Pepper of Pennsylvania, obtained the adoption of an amendment boosting the rate on silk waste from 35 to 45 per cent ad valorem.

The rate on silk outerwear was raised from 50 to 60 per cent ad valorem at the suggestion of Calder, Republican, New York. He said the finance committee orginally recommended 60 per cent.

Utilizing all his persuasive eloquence, Calder proposed an amendment making the duty on straw hats 60 per cent instead of 50. This was adopted.

Smith sought to lower the rates on laces from 90 per cent to 75 per cent ad valorem, but was unsuccessful. He said there is no justification for a 90 per cent rate.

Duty on Saddles Sought.

A last minute crusade was waged by McLean, Republican of Connecticut, to put a duty on saddles and harness. He said the making of saddles from pigskins made protection essential.

Jones of New Mexico promptly declared there is no such an animal as a pigskin saddle. "Cowboys do not have them," he said. "There is not one in New Mexico."

Protests were made by McCumber, Underwood and others against taxing leather products with hides on the free list.

"The Senator from Connecticut," said Heflin, Democrat of Alabama, would not know a pigskin saddle from a leather one."

The McLean proposition was rejected, 12 to 57. A substitute for the Tariff Committee features, offered by Jones of New Mexico was rejected, 34 to 37.

The rates on chinaware were lowered from 70 to 60 and from 60 to 55 per cent at the suggestion of Frelinghuysen. He said the action was taken on the advice of the Tariff Commission.

As the end drew near, large crowds filled the galleries. Senators became gay and sought to be funny: It became the fashion for the Democrats to join the dissenting Republicans in a shout of "noes," thereby rejecting every amendment proposed during the eleventh hour. Good humor prevailed and each laughed at the other as he was "razooed."

Much to the disgust of Trammell an amendment was slipped in reducing the rate on tomatoes from 1 cent a pound to half a cent a pound. This followed the elimination of the amendment put in by Ashurst, allowing the free admission of tomatoes during certain months.

Immediately upon the passage of the bill, McCumber moved to request a conference from the House. McCumber, Smoot and McLean, Republicans, with Simmons and Jones of New Mexico, Democrats, are designated as conferees.

HOPE FOR EARLY END OF ILLINOIS MINERS' STRIKE

Chicago Conference Seeks Settlement by Next Wednesday — Proposals Considered by Committee.

By the Associated Press.

CHICAGO, Aug. 19.—Hopes for a settlement of the coal strike in Illinois, possibly by next Wednesday, were expressed today following the appointment of and first session of a sub wage scale committee of six, composed of three executive officers of the miners and presidents of three Illinois coal operators' associations.

The committee was appointed after a joint session of the miners and operators during which both sides fully explained their positions, the miners holding out for settlement on the basis predicated at Cleveland and the operators reiterating their stand for arbitration. Diametrically opposed are the positions of the members of the sub wage scale committee, President Frank Farrington of the miners and his secretary and treasurer, Walter Nesbit and Harry Fishwick, declaring themselves unalterably opposed to arbitration while Rice Miller, H. C. Adams and W. K. Kavanaugh, presidents of three operators' organizations, are limited for arbitration of disputes.

Soon after the wage scale committee went into executive session this afternoon, Rice Miller, its spokesman, announced that "an agreement might be reached by Monday." What that agreement would be he declined to say, but his statement was generally regarded by both operators and miners to mean that the Cleveland wage scale will be the basis. The session of the committee, with short adjournments, Miller said, will continue through tomorrow at least.

Upon the negotiations of an agreement or in case of a hopeless deadlock, the sub committee has been authorized to issue a call for a joint session of the miners and operators and then announce its findings for aproval of rejection.

It is generally understood that the joint session will be called next Wednesday.

Arbitration Is the Stumbling Block in Philadelphia Coal Conference.
By the Associated Press.

PHILADELPHIA, Aug. 19.—Two things today were disclosed by the conference between the leaders of the United Mine Workers of America and the operators to settle the coal strike in the anthracite fields, according to information obtained after the adjournment of the third meeting. The first is that the only stumbling block that lies in the way of agreement is the arbitration proposal offered by the operators. The second is that the operators are anxious to arrive at an agreement and resume the production of coal at once.

The latter development, coupled with the desire on the part of the mine workers to return to work, it was pointed out, augurs well for the success of the conferences. How much time will elapse before the representatives of the two sides get together proved speculative even among their own numbers.

NO BAND AT FOREST PARK ZOO

Players Go to Missouri State Fair at Sedalia for Week.

No band concert will be given at the Zoo in Forest Park this afternoon, as Noel Poepping's band, which has been playing at the Zoo during the summer season, goes to Sedalia today to play during the week at the Missouri State Fair. The band will give two concerts at Sedalia today, one this afternoon and the other tonight.

The series of band concerts under the auspices of the Park Department closed last night. Two more concerts are on the Zoological Board schedule, one Aug. 27 and the closing concert Sept. 3.

LONG'S EXPENSE IN CAMPAIGN IS PUT AT $13,449.75

This Total Shown in Itemized Statement Filed by Unsuccessful Democratic Candidate.

Breckinridge Long spent $13,449.75 in his unsuccessful campaign for the Democratic senatorial nomination in Missouri. This amount was shown in an itemized campaign expense account filed by Long yesterday with the Recorder of Deeds.

Salaries of clerks in the St. Louis and Jefferson City headquarters maintained during the campaign form the large items in the account. The clerical payroll for the St. Louis office totaled $3348, and $1580.50 for the Jefferson City headquarters. Rental of offices in the Railway Exchange Building amounted to $600, and $250 was used for office equipment. Typewriter rental, stationery and other office expenses amounted to several hundred dollars.

Printing Cost $1077.25.

Printing bills amounted to $1077.25, of which $556 was spent in St. Louis and $521.25 went to the Capital News Printing Co. in Jefferson City. Postage was another large item, $730 in St. Louis and $220 in Jefferson City. Telephone and telegraph bills amounted to $584.76. Jefferson City charges were $179.64, and St. Louis wire bills $405.12.

No newspaper advertising is shown in the itemized account, other advertising being covered under the printing bills. One musical expenditure is listed, $20 paid to C. E. Langly for the services of a band at Poplar Bluff, where Long opened his state-wide campaign.

Several items are listed as expense for meetings. They include: C. M. Hulen, $30; Walter L. Bates, $30; W. S. Scanlan, $120.05; James Linihan, $41.50. In each instance the sums are listed under "expense of meeting."

Manager's Expense.

James J. Gallagher, campaign manager for Long in St. Louis, is credited with receiving $200 for "personal expense."

Paul S. Limerick, who was in the Jefferson City office, is credited with receiving various sums for office expenses aggregating $325. He appears in the salary account for sums approximating $400.

One mention is made of St. Joseph headquarters, Katherine Halterman receiving $20 under the entry, "expense, St. Joseph Headquarters."

Several expense items are to individuals listed, among them being O. S. Barton, $75; Mrs. Minnie Owens, $1.74; Mrs. Deck Frost, $7.41; Mrs. Mina Harris, $3.50; G. A. McFarland, travel, $10; E. L. McClintock, stenographic work, $19; J. Hennessy, call bills in St. Louis office, $20; The St. Louis Crystal Water Co. received $18 for water for the St. Louis office.

Names appearing on the salary list in the Jefferson City section of the five-page statement of expense, and ranging in pay from $12 to $50, include Fay Oliver, Paul S. Limerick, Tom Dumm, Hermina Schulte, Lorene Robinson, Mrs. Pickins, Ollie Day, Etta Lou Carter, Josephine Johnson, Teresa Tarleton and Elsie Dirck.

FOREST FIRES BEING CHECKED

Situation in Northwestern Minnesota Reported Well in Hand.

By the Associated Press.

DULUTH, Minn., Aug. 19.—Two days and two nights of favorable weather conditions have given fighters a commanding lead against forest fires in Northeastern Minnesota and tonight State Forester Cox pronounced the situation well in hand.

Santa Fe

TRAIN SERVICE RESUMED

TELEGRAM

Chicago, August 19, 1922

E. H. Dallas,
Dist. Pass. Agent, Santa Fe
St. Louis, Mo.

Train and enginemen on Santa Fe Coast Lines west of Albuquerque have returned to work. All passenger trains now moving on regular schedules.

W. J. Black,
Passenger Traffic Manager
A. T. & S. F. Ry. System

For futher information and sleeping-car reservations, call, write or phone.

E. H. DALLAS, D. P. A., Santa Fe System,
296 Arcade Bldg., St. Louis, Mo.

Bell Olive 4021 Telephones: Kinloch Central 417

FINAL EFFORT SOLVE INDEM PROBLEM B

Mission Departs for Seek Additional tees and Suggestio Wirth.

FRENCH URGING POINCARE'S

Temporary Compro tween Now and N or December So Commission.

By the Associated Press

PARIS, Aug. 19.—The of the reparations mission tonight marked the begin final effort of the Repara mission to find a tempora of the German indemnit acceptable to both French ish public opinion and th vent the threatened indep tion by France, with a breaking up of the Entent

Sir John Bradbury, Bri ber of the commission, an ciates left Paris at 7:40 o will arrive at Berlin tomor They have an appointme Chancellor Wirth Monday

Poincare's Plan Champ

Relative to the departu mission, French official c renewed with increased French plan for a com reparation settlement whic Poincare would have pre London but for the refusa George to permit discussi allied debts.

The Reparations Commis ing unofficially urged to t plan, now that the Go themselves have failed to problem. The scheme pr a reduction of the intere reparations to 50,000,000, marks, including both cash chandise, and the gradual tion of the remainder of th 000,000 marks indemnity.

This 82,000,000,000 go would be canceled proporti the 50,000,000,000 are pai many and as the interallied canceled. The plan leaves f States claims in abeyance f ment later, the point being the allied debts to the Uni cannot at this time be with the general reparation

Temporary Compromise

The purpose, therefore, o mission, is to find a tempo promise which would brid terval between now and and December, by which expected the allies will be mally to consider cancell debts and reduction of Whether such a settlement left to the Reparations Co or considered by another c remains undetermined, but course probably would be

Sir John Bradbury and clates left Paris optimistic possibilities of arranging rary settlement.

The commission has formed that Germany welc rect contact with the mis it is thought not improbable German Government may suggestions for meeting tion.

German industrial intere been exerting considerable on the Government to pr intended independent ac France, which they say w the form of immediate oc of the Ruhr. Great Brita indicated, would greatly settlement by unanimous the commission, rather than action by the French.

Seeks Guarantees.

Sir John Bradbury will, make a strong effort to obt tional guarantees meeting French and British positi some temporary solution, moratorium will not be ne

A loan of $12,000,000 wo possible the carrying out schedule of cash payments remainder of this year. T ish members believe that loan may be raised if Germ gether together sufficient s The matter of a loan will oughly inquired into by the because with it payments made until the projected N conference. If a loan is not the mission is faced with th sity of finding guarantees the place of the Poincare p to seize the state mines and in return for a moratorium

Several plans have been d but it is hoped that the themselves will offer su guarantees which will meet proval of both England and

NOT KNOWN TO ROBBERY

Michael Blossomi, 24 years dicted and under arrest for participation in the robbery of the Morris Blumenfeld pa 800 Franklin avenue, could identified by Blumenfeld y at the Carr Street Police where Blossomi is being hel tification had been made by former who was in the shop time it was entered by thre and robbed of diamonds an jewelry valued by Blumen $15,000.

Blossomi was arrested af customer met him on the str door.

G'S EXPENSE CAMPAIGN IS T AT $13,449.75

Total Shown in Itemized tement Filed by Unsucsful Democratic Candite.

ckinridge Long spent $13,- in his unsuccessful campaign e Democratic senatorial nomi- in Missouri. This amount nown in an itemized campaign se account filed by Long yes- with the Recorder of Deeds. aries of clerks in the St. Louis Jefferson City headquarters ained during the campaign the large items in the account. erical payroll for the St. Louis totaled $3348, and $1580.50 for efferson City headquarters. l of offices in the Railway Ex- e Building amounted to $600, 250 was used for office equip- Typewriter rental, station- and other office ex- s amounted to several hun- dollars.

Printing Cost $1077.25.

nting bills amounted to 7.25, of which $556 was spent Louis and $521.25 went to the al News Printing Co. in Jefn City. Postage was another item, $730 in St. Louis and in Jefferson City. Telephone telegraph bills amounted to .76. Jefferson City charges $179.64, and St. Louis wire $405.12.

newspaper advertising is rn in the itemized account, oth- dvertising being covered under printing bills. One musical exiture is listed, $20 paid to C. E. gly for the services of a band at lar Bluff, where Long opened state-wide campaign.

veral items are listed as exe for meetings. They include: M. Hulen, $30; Walter L. Bates, W. S. Scanlan, $120.05; James han, $.1.50. In each instance sums are listed under "expense meeting."

Manager's Expense.

ames J. Gallagher, campaign nager for Long in St. Louis, is dited with receiving $200 for rsonal expense."

aul S. Limerick, who was in the erson City office, is credited with iving various sums for office exes aggregating $326. He appears he salary account for sums apimating $400.

ne mention is made of St. Joseph dquarters, Katherine Halterman iving $20 under the entry, "exse, St. Joseph Headquarters."

everal expense items are to induals listed, among them being S. Barton, $75; Mrs. Minnie ns, $1.74; Mrs. Deck Frost. 1; Mrs. Mina Harris, $3.50; G. A. Farland, travel, $10; E. L. Mcntock, stenographic work, $19; J. nnessy, call bills in St. Louis of- , $20; The St. Louis Crystal Water received $18 for water for the Louis office.

ames appearing on the salary list the Jefferson City section of the -page statement of expense, and ging in pay from $12 to $50, inde Fay Oliver, Paul S. Limerick; m Dumm, Hermina Schulte, Lore Robinson, Mrs. Pickins, Ollie y, Etta Lou Carter, Josephine nson, Teresa Tarleton and Elsie ck.

REST FIRES BEING CHECKED

iation in Northwestern Minnesota Reported Well in Hand.

By the Associated Press.

DULUTH, Minn., Aug. 19.—Two ys and two nights of favorable ather conditions have given fight- a commanding lead against forest es in Northeastern Minnesota and night State Forester Cox pro- unced the situation well in hand.

N SERVICE MED

RAM

icago, August 19, 1922

e

en on Santa Fe
Albuquerque have
passenger trains
ar schedules.
ack,
Traffic Manager
S. F. Ry. System

sleeping-car reservations,

., Santa Fe System,
St. Louis, Mo.

ies: Kinloch Central 417

FINAL EFFORT TO SOLVE INDEMNITY PROBLEM BEGINS

Mission Departs for Berlin to Seek Additional Guarantees and Suggestions From Wirth.

FRENCH URGING POINCARE'S PLAN

Temporary Compromise Between Now and November or December Sought by Commission.

By the Associated Press

PARIS, Aug. 19.—The departure of the reparations mission for Berlin tonight marked the beginning of the final effort of the Reparations Commission to find a temporary solution of the German indemnity problem acceptable to both French and British public opinion and thereby prevent the threatened independent action by France, with a consequent breaking up of the Entente.

Sir John Bradbury, British member of the commission, and his associates left Paris at 7:40 o'clock and will arrive at Berlin tomorrow night. They have an appointment to see Chancellor Wirth Monday morning.

Poincare's Plan Championed.

Relative to the departure of this mission, French official circles have renewed with increased vigor the French plan for a comprehensive reparation settlement which Premier Poincare would have presented at London, but for the refusal of Lloyd George to permit discussion of the allied debts.

The Reparations Commission is being unofficially urged to take up the plan, now that the Governments themselves have failed to solve the problem. The scheme provides for a reduction of the interest-bearing reparations to 50,000,000,000 gold marks, including both cash and merchandise, and the gradual cancellation of the remainder of the 132,000,000,000 marks indemnity.

This 82,000,000,000 gold marks would be canceled proportionately as the 50,000,000,000 are paid by Germany and as the interallied debts are canceled. The plan leaves the United States claims in abeyance for adjustment later, the point being made that the allied debts to the United States cannot at this time be considered with the general reparation question.

Temporary Compromise Sought.

The purpose, therefore, of the commission, is to find a temporary compromise which would bridge the interval between now and November and December, by which time it is expected the allies will be ready formally to consider cancellation of debts and reduction of indemnity. Whether such a settlement would be left to the Reparations Commission or considered by another conference remains undetermined, but the latter course probably would be taken.

Sir John Bradbury and his associates left Paris optimistic over the possibilities of arranging a temporary settlement.

The commission has been informed that Germany welcomes direct contact with the mission and it is thought not improbable that the German Government may offer new suggestions for meeting the situation.

German industrial interests have been exerting considerable pressure on the Government to prevent the intended independent action of France, which they say would take the form of immediate occupation of the Ruhr. Great Britain, it is indicated, would greatly prefer a settlement by unanimous appeal in the commission, rather than isolated action by the French.

Seeks Guarantees.

Sir John Bradbury will, therefore, make a strong effort to obtain additional guarantees meeting both the French and British positions, or some temporary solution, where a moratorium will not be necessary.

A loan of $12,000,000 would make possible the carrying out of the schedule of cash payments for the remainder of this year. The British members believe that such a loan may be raised if Germany can gather together sufficient securities. The matter of a loan will be thoroughly inquired into by the mission because with it payments could be made until the projected November conference. If a loan is not feasible the mission is faced with the necessity of finding guarantees to take the place of the Poincare proposals to seize the state mines and forests in return for a moratorium.

Several plans have been discussed, but it is hoped that the Germans themselves will offer substitute guarantees which will meet the approval of both England and France.

NOT KNOWN TO ROBBERY VICTIM

Michael Blossomi, 24 years old, indicted and under arrest for alleged participation in the robbery, July 24, of the Morris Blumenfeld pawnshop, 820 Franklin avenue, could not be identified by Blumenfeld yesterday at the Carr Street Police Station, where Blossomi is being held. Identification had been made by a customer who was in the shop at the time it was entered by three men and robbed of diamonds and other jewelry valued by Blumenfeld at $15,000.

Blossomi was arrested after this customer met him on the street Friday.

VARIOUS AIR STUNTS PLANNED FOR "CIRCUS" AT SCOTT FIELD

Crowd Will Be Bombed With Talcum Powder; Dogs to Race in Parachutes.

The program for the "flying circus" at Scott Field, near Belleville, next Sunday, beginning at 9 a. m., and lasting until 6:30 p. m., includes exhibitions of every sort of flying the army knows about. The show is to be given to raise money for a recreation hall for enlisted men.

A "pony blimp" is to fly over St. Louis within the next few days, dropping literature about the "circus."

Arrangements are being made for parking automobiles and while no admission can be charged to enter Scott Field, a fee of 50 cents a person in parked vehicles will be charged.

Sixteen airplanes are expected from Chanute Field to do stunt flying. Feature attractions include "bombing" the crowd with talcum powder "bombs," and aerial bombing of targets with flour "bombs." Two officers are to make "hops" with jumping balloons, which carry a single person several hundred feet. Hundreds of carrier pigeons will carry messages on long and short flights.

"Bill," a mongrel dog from Chanute Field, is an entrant in the dog parachute race against "Bill," the English bulldog owned by Major John A. Paeglow, executive officer. The first of these two was dropped more than 23,000 feet from a plane, in a parachute, last summer.

Applications from several prospective brides and bridegrooms have been received, Major Paeglow said, for marriage in an airplane. Chaplain Frank P. Mackenzie will perform the ceremony, which may be broadcast by radio from the plane. The names of applicants may be placed in a box and the last drawn but will be those to go up.

An aerial "potato race" will be unusual, the planes stopping for each potato and taking the air again.

DRIVER OF AUTO THAT KILLED MAN CHARGED WITH HOMICIDE

Archie Steneck Held Under $10,000 Bond Following Death of William E. Geile.

Archie Steneck, driver of the automobile in which William E. Geile, 24 years old, of 3622 Blair avenue, was riding when fatally injured Aug. 12, was held under $10,000 bond yesterday when a verdict of homicide was returned by a Coroner's jury. The bond is the second largest ever required here in an automobile accident case.

Henry Hummel, driver of the other car in the collision, testified that Steneck's automobile was going at a high rate of speed when it struck the rear of his machine as he started across Washington boulevard after observing the "boulevard stop" at Jefferson avenue. Other witnesses said that the Steneck car was traveling 40 miles an hour at the time of the crash and that it turned over twice. Geile, who suffered a skull fracture, died Thursday.

Steneck, on the advice of counsel, refused to make a statement. He would give no definite address.

PARENTS OF 3 CHILDREN KILLED IN SULPHUR SPRINGS WRECK SUE

Mr. and Mrs. Thomas DeGonia Ask for $10,000 for Death of Each Child.

More suits were filed in the Circuit Court yesterday against the Missouri Pacific arising from the wreck at Sulphur Springs, Mo., Aug. 5. Thomas DeGonia and his wife, Mattie, of 8412 Reilly avenue, sue for the death of their children, Ralph, 6 years old; Melvin, 5 years, and Robert, 3 months, asking $10,000 in each case.

Another suit is by Edward Adolph, 25 years old, 2833 Clara avenue, who alleges that he was injured. His asks for $8000. Eugene J. McMahon, attorney in the DeGonia cases, said that his law firm, McMahon & Berthold, will also file damage suits for Mr. and Mrs. DeGonia and their daughter Mildred on account of personal injuries received by them in the wreck. He added that his firm represents clients wth claims aggregating $500,000 resulting from the Sulphur Springs disaster.

NOTE DROPPED FROM AUTO TELLS OF KIDNAPING OF GIRL

Marshal of Highland, Ill., Reports Miss of About 15 Dropped Letter.

The Marshal at Highland, Ill., telephoned the police of East St. Louis yesterday at 5 p. m. that 15 minutes earlier, as a green automobile was being driven through the streets of Highland, a girl in the car dropped a note into the road.

It declared that she was being kidnaped from Vandalia, Ill., and was signed "Martha Bruce." The East St. Louis police did not intercept the car. They were told the girl apparently was about 15 years old.

The Chief of Police of Vandalia said in response to an inquiry by telephone that he knew of no resident of Vandalia whose name was Martha Bruce, and no disappearance of a girl had been reported to him.

Woman Will Get Medal.

Mrs. Nettie Hall Austin of Hannibal, known to Democratic politicians throughout the State, will receive a Near East Relief medal for service at the opening session of the American Legion State convention at Hannibal tomorrow, the presentation being made by Admiral R. E. Coontz, chief of operations of the Navy Department, a native of Hannibal. Mrs. Austin is at home on leave of absence after three years of relief work in Southern Russia and Asia Minor. She will return there about Dec. 1.

George J. Gould and His Bride the Former Mrs. Alice Sinclair



—World Wide Photo.

The American Millionaire and his wife were photographed here when spending their honeymoon at Deauville, France. They were married May 1, at Lakewood, N. J., but the wedding remained a secret until June 12, when they were in Paris.

EQUAL BASIS IN COAL PRIORITY ASKED FOR

St. Louis Dealers Appeal to McIndoe for Ruling on Manufacturers.

Special to the Post-Dispatch.

JEFFERSON CITY, Aug. 19.—St. Louis coal dealers yesterday asked the St. Louis coal conservation committee to have State Fuel Commissioner McIndoe place all manufacturers of nonessentials, who buy electric current from power plants, upon the same basis of priority as similar manufacturers who make their own power and who consequently have to buy coal, in which they are restricted at this time by orders of the Federal and State fuel commissioners. This inforamtion was conveyed to McIndoe today, it is understood.

No action along this line has been taken by McIndoe, though for some time he has been considering the necessity of meeting some such problem. It has been suggested that the only impratial and equitable methods of adjusting such situations would be to compel power plants to shut off current to manufacturers of nonessentials whose competitors are prevened from obtaining fuel because of being excluded from priority because of classification. Action will be taken as individual cases are brought up.

The fuel situation for the Eastern part of Missouri continues serious, McIndoe announced today, with the likelihood that it will become critical to the point of cessation of many industries unless more coal from Eastern fields starts moving toward Missouri within a week.

Priority orders for about 2500 tons of coal for Eastern Missouri has been placed by the Missouri Fuel Commission, none of this being for St. Louis. The bank guarantees on orders for 9000 tons for St. Louis applicants had not been received today at the commission headquarters, thought it was understood that they had been arranged for in St. Louis and would be along presently.

Fuel Committee May Ask for Action in Coal Situation Here.

The amount of coal to reach the St. Louis district by tomorrow will determine whether or not the Chamber of Commerce will be asked by the St. Louis Fuel Distribution Committee to take immediate action upon one of three methods suggested last week by the committee to avert closing down by many industries here because of the coal shortage.

The methods are: Pooling of all coal received here, for distribution to essential industries; purchase of a blanket order of coal at mine mouth by St. Louis business men, for distribution by an unofficial committee, and seizure of all coal coming into the city by the Mayor and its distribution by someone authorized by him for the work.

Named Australian Rail Executive.

By the Associated Press.

WASHINGTON, Aug. 19.—The Australian Government has appointed W. A. Webb of Denver, Colo., manager of the State railways of South Australia. Notification of the appointment was received here today through State Department channels. Webb has been connected with the Santa Fe, Colorado & Southern and the Missouri-Kansas-Texas railroads, and formerly was an official of the United States Railroad Administration.

DEATHS OF DANCER AND MUSICIAN BARE TRAGEDY OF LOVE

Continued From Page One.

"Aphrodite." The dance, mentioned in some quarters as an "Artistic Triumph," was assailed by various censorship organizations and, after Dorothy Dalton's "Aphrodite," was the most talked of part of the production.

Took Part of Slave Girl.

On tour Miss Lehman took the part of a slave girl, an important part in the play. She was attractive physically. Many critics called her beautiful. She had the ambition to become a great dramatic actress, and for the last year had devoted every spare moment to the cultivation of her voice and the study of foreign languages.

When the Aphrodite tour ended last January Miss Lehman was a frequent caller at the Koemmenich home.

"People began to talk," said Mrs. Koemmenich today. "I began to realize that the harmless relationship of pupil and music master had given way to infatuation. I forbade Miss Lehman to call on Mr. Koemmenich when I was not at home."

There is no doubt, as Mrs. Koemmenich says, that as time went on the infatuation became more pronounced. Whether the girl saw this and tried to stem the tide is not known. She did, however, promise to see less of Koemmenich. That was last March, and one afternoon Koemmenich's daughters returned home to find their father had attempted suicide by swallowing veronal.

"We sent for Vera Lehman at that time," said Mrs. Koemmenich. "She sat by my husband's side for three hours and held his hand. I remained all the time in the room.

Girl Sent Him Flowers.

"During his illness she sent him flowers. They saw much of each other after that. I saw it was useless to try to end the affar. My husband and I had been married 36 years and I hoped his reason would return to him."

A week ago Wednesday, Koemmenich attempted suicide a second time by taking veronal. That time Miss Irman Koemmenich, one of the daughters, sent for Vera Lehman.

Miss Koemmenich told a reporter that she had not upbraided the girl.

"I pointed out to her," she said, "the disparity in their ages and I advised her to let my father alone."

Vera Lehman, it appears, had promised the Koemmenichs that she would obtain employment elsewhere. When asked why she had broken her promise she said:

"When I threatened to leave he threatened to commit suicide."

"They were both foolish," is Mrs. Koemmenich's verdict. "I don't blame the girl any more than I do my husband. He was 55 and she was 22. Who knows? Who can judge? I held my husband on a pedestal. By not judging, maybe I can keep him there. Isn't that the better way?"

While You Are Away!

You will need the St. Louis Post-Dispatch while you are away this summer if you want to know what the happenings are at home.

Before you start send word to the Post-Dispatch to have this paper sent to you by mail. If the term of your absence is undetermined, payment may be made when you order the mail subscription discontinued. Price by mail, including postage, is only 75c a month for the daily and Sunday.

BONUS BILL UP IN SENATE WEDNESDAY

Soldier Compensation Measure Next on Program After Tariff Legislation.

By the Associated Press.

WASHINGTON, Aug. 19. — The soldiers' bonus bill, as a consequence of passage of the tariff bill today, became the pending legislation before the Senate.

The bonus measure was laid before the Senate automatically, but debate was deferred until next Wednesday, the Senate taking an adjournment to give members a brief rest after the long tariff fight.

A number of Senators objected strenuously to even the brief recess ordered until Wednesday. Senator Robinson, Democrat, of Arkansas, led a fight for immediate consideration of the bonus measure beginning next Monday, but his motion to adjourn until Monday was defeated, 44 to 18, and the Senate adopted a motion by Senator Lodge of Massachusetts, Republican leader, to adjourn until Wednesday.

On both motions all party lines were broken and the roll calls gave no test of strength between advocates and opponents of the bonus measure, a large number of the former being found among the supporters of the Lodge motion, which was adopted, 46 to 16.

It was said that an effort will be made when the Senate reconvenes Wednesday to adjourn again until the following Monday, but there was doubt whether such a motion would prevail over the wishes of those demanding immediate consideration of the bonus bill.

FIREMEN'S STRIKE HOLDS UP TRAINS FOR LOUISVILLE

Continued From Page One.

Canada and the North was reaching Chicago 40 to 55 minutes late.

"There are 153 mail trains carrying mail into Chicago and 154 carrying mail out of Chicago each day, but as a rule there has been little delay because of disturbed schedule rule," he said.

Of the twelve most important mail trains into Chicago today, it was reported that five arrived on schedule time, while the others were delayed from 20 minutes to six hours, the one extreme delay being that of a mail train from Central Iowa which was due at 8:30 this morning.

The New York Central train carrying mail from New York and New England was on time, as were the Pennsylvania fast trains from Washington, Philadelphia and Pittsburgh; The Illinois Central from New Orleans, Memphis and the South; the Santa Fe from Kansas City and the Southwest; and The Illinois Central from Sioux City, South Dakota and the West.

The Chicago, Burlington and Quincy train from San Francisco and the Pacific coast, due at 7:05 this morning, was only 55 minutes late, the Chicago and Alton fast mail train from St. Louis and the Southwest was 20 minutes late, while the Chicago and Eastern Illinois mail from Jacksonville, Fla., Atlanta and Nashville, was 40 minutes late. The Michigan Central train carrying mail from Detroit, Canada and points east arrived 50 minutes behind schedule time. The Big Four train from Cincinnati and the Southeast was 1 hour and 13 minutes late.

Rail Foreman Surrenders After Shooting at Kansas City, Kan.

By the Associated Press.

KANSAS CITY, Kan., Aug. 19.—Shirley Smith, a stationary fireman, employed in the Chicago, Rock Island and Pacific Railroad shops here, surrendered to the police tonight following his alleged shooting of two men late today. Smith said that when he left the shops, the two men followed him, cursing and throwing stones at him. He told the police he fired in self defense. One of the men shot sustained a wound in the arm and is in a local hospital. The other man had not been found late tonight.

Smith said his home was in St. Louis, but that he came here recently to work.

500 Guardsmen Ordered to Rail Centers in North Carolina.

By the Associated Press.

RALEIGH, N. C., Aug. 19.—Five hundred national guardsmen, said to be the largest body of troops ever called out in a peace-time emergency in North Carolina, were ordered by Gov. Morrison today to Spencer, East Spencer and Salisbury, where, according to representations of Southern Railway officials and the Sheriff of Rowan County, the situation brought about by the attempt of the railroad to man its shops with nonunion workers is menacing.

ASHEVILLE, N. C., Aug. 19.—Troops were sent to Spencer as a result of the refusal of striking shopmen and sympathizers to allow 23 skilled mechanics to leave the train last night, according to a message received by the Citizen from an officer at Salisbury. The message stated that the men were continued on to Salisbury where they were taken in charge by approximately 150 strikers and sympathizers armed with clubs and were forced to return north.

Strike of Frisco Trainmen in Oklahoma Called Off.

By the Associated Press.

ARDMORE, Ok., Aug. 19.—Adjustment of differences and the calling off of the strike of locomotive engineers and firemen on the St. Louis & San Francisco railroad, on the Hugo-Ardmore division, was announced here tonight by F. I. Sorrels, local agent.

GOMPERS CHARGES HARDING'S MESSAGE UPSET SMOOTHNESS OF SHOPMEN'S NEGOTIATIONS

Head of A. F. of L. Declares Railroad Executives Changed Attitude After They Had Learned Details of President's Recommendations.

Post-Dispatch Bureau,
20 Wyatt Building.

WASHINGTON, Aug. 19.—Organized labor's reaction to the message President Harding delivered to Congress yesterday was outlined today by Samuel Gompers, president of the American Federation of Labor who either criticized or condemned the recommendations for new legislation and suggested that the President's words had changed the attitude of the railway executives in New York, where negotiations previously had been progressing smoothly.

"Yesterday morning the representatives of the workers were in conference with the railroad executives," Gompers said. "Progress was being made for a settlement of the railroad shopmen's strike. They took a recess to meet in the afternoon and I am informed that the executives manifested a different mood and assumed a different attitude after they had learned the nature of the President message.

"I repeat that I think it quite unfortunate for the President to have delivered his address to Congress yesterday, because of the situation in which it seemed that matters were being worked out to the mutual satisfaction of both parties of the controversy. It seems to me misapplied psychology. The President said he did not think Congress could do anything to alleviate the present situation. The address might well have been deferred to a time of cooler judgment when these controversies were adjusted one way or another."

Regarding Coal Situation.

Taking up the President's recommendations, Gompers indicated that the position of labor on the coal commission legislation would depend on the provisions of the bill. He said he would prefer a coal commission such as was agreed to at Cleveland, with the help of the Government agencies. He declares it would not do to set up a commission composed of men unfamiliar with the industry.

In principle the agency for selling coal may be all right, Gompers thinks. He pointed out that one group of mines may be worked with great profit at a price regarded as normal when another group of mines, producing the same character of coal, would be so unprofitable, at what was regarded a fair price, that they could not compete. He added that this fact had to be taken into consideration during the war.

"It's a big problem," he said. "I think the President has in mind a suggestion that is worthy, but its practical application is doubtful."

Gompers said the authors of the bill to extend the jurisdiction of the Federal courts to cases where aliens were killed had in the back of their heads the protection of alien strikebreakers. He stated emphatically that he would not favor it.

Discussing the Herrin massacre, which the President had in mind in suggestion the legislation, Gompers said:

"No one can regard the Herrin trouble without a feeling of indignation, and yet it has been ascertained that the company men first shot innocent men. At any rate it was a nasty piece of business which no one could justify, but is the President's purpose to protect an alien or is it another effort to find a way to override the Constitution and law of the United States?"

Mentioning that President Harding said the Railroad Labor Board decisions must be made enforceable, he declared there was no other construction but that if the Labor Board imposes conditions repugnant to the men they either have to go to work or to jail.

"I am not willing to believe the President has in mind the full consequences of such a recommendation," Gompers asserted. "If there is to be compulsory labor we may well raise the question whether compulsory labor may not be forced on everyone, and not wage earners alone."

Discussing antistrike legislation, he continued: "I have an abiding faith that at last the common sense of the people of the United States will prevail, that they will not give up those principles of freedom because some men of high finance or subservient politicians are willing to go that way.

A Mischievous Untruth.

"I have faith that the Congress of the United States will never enact a law of that character. What constitutes slavery? The slave must work when ordered by his owner or master or those who have charge over him. The only thing distinguishing him from a free man is that the free man has a right to stop work."

Gompers was asked about the stopping of trains by the crews.

"I think the President was wrong when he says it was a conspiracy," the labor leader asserted. "My information is that the locomotives and the whole trains were in such miserable condition the lives of those on board were imperilled."

The statement that the rail and coal strikes were part of a deliberate plot against big industries and the Government were characterized as baseless.

"It is a mischievous untruth," he declared. "I know the men at the head of both organizations, the United Mine Workers and the Railroad Employes' Department of the American Federation of Labor, and the several unions whose membership is involved. I repeat that so far as these men are concerned it is a criminal libel to make that statement."

Referring to the present Congress Gompers said he thought there is little hope for any constructive legislation.

TROUBLES OF WAIF GO TO JUVENILE COURT AFTER ACCIDENT

Five-Year-Old Wandering the Streets Is Hit by Street Car on Olive Street.

The troubles of Margaretta Grisom, 5-year-old waif, who was injured Friday when she was struck by the fender of an Olive-University car in front of 3516 Olive street, were placed before the Juvenile Court yesterday by police who had been unable to locate her mother and learned that a woman who had been caring for the child was ill in a hospital.

She was standing in the car tracks when struck by the car. The motorman dropped his fender, which saved the child from injury other than cuts and bruises.

Police learned that her mother, whose address could not be obtained, had given the girl in infancy to Mr. and Mrs. Clarence Pennington, residing in a rooming house at 3507 Lindell boulevard, as the mother was unable to care for her. Police visited the rooming house and were informed Mrs. Pennington had been in a hospital for three weeks. Pennington is away from the house during the day and the child was said to have been wandering through the neighborhood at will, returning to the rooming house at times for food.

96 BOULEVARD STOP LAW VIOLATORS IN POLICE COURT

In Less Than Three Hours 79 Drivers Were Arrested at Twelfth Boulevard.

Ninety-six violators of the boulevard stop ordinance were defendants in police courts yesterday. Sixty-one were let off with a warning and $3 costs upon pleas of guilty. Twenty-seven cases were dismissed for insufficient evidence or lack of prosecution; three cases were continued; two persons were fined $15 and costs, and one $10 and costs by default, and two were fined after trial, each $5 and costs.

Seventy-nine drivers were arrested in less than three hours Friday night for failure to stop at Twelfth boulevard, between Washington avenue and Market street.

Boy's Body Recovered From River.

The body of Russell Delarber, 14 years old son of Mr. and Mrs. Charles Delarber, 5116 Minnesota avenue, was recovered from the Mississippi River Friday, 15 miles below Kimmswick, where he was drowned when with a swimming party of 73 boys from the Carondelet Y. M. C. A. Wednesday. Funeral services will be held at 7814 South Broadway, at 3 p. m. today and burial will be in Park Lawn Cemetery.



I Specialize
On the TROUBLES and DEFECTS of the EYE

GLASSES are prescribed only when needed and manufactured under my personal supervision. No divided responsibility. One moderate charge for the entire service. Any necessary changes required during the first year are made FREE OF CHARGE.

SHELLOID FRAMES $1.50 a Pair

ONE-PIECE BI-FOCAL LENSES $7.00 a Pair

CEMENT BI-FOCAL LENSES $3.50 a Pair

G. MORITZ, M. D. THE OCULIST-OPTICIAN
609 N. BROADWAY (Just North of Washington)

My book on the Eye, exposing the eye clinic graft, giving much valuable eye information, FREE. Ask for one.

BISHOP HEARS OF ROW AT SCRUGGS MEMORIAL

Pastor's Request That Sunday School Superintendent Resign Reveals Methodist Clash.

Trouble in the Scruggs Memorial M. E. Church (South), at Cook and Spring avenues, said by some to have had its origin in revival services held last April, culminated last Wednesday in the request by the Rev. Morse H. Markley, pastor, that the superintendent of the Sunday School, B. F. McNail, resign.

A. G. Mason, 1235 Laurel avenue, was appointed by the Rev. Markley, but he says he will not serve.

Last April, the Rev. Markley was in the East on church business. While at Washington, he became interested in the teachings of the Rev. Charles Schrieve, and upon his return suggested the Rev. Schrieve be invited to the Scruggs Memorial Church to hold revival services. The services were held for two weeks at the church, and, it is said, the preacher became Pentecostal in his sermons, even, it is said, to the point of the exageration known as the "Holy Roller" type of emotional religious experience.

Following the departure of the Rev. Schrieve, it is said the Rev. Markley continued the meetings for a time, and up until the present has held special meetings on Tuesday afternoons for prayer for healing the sick, and on Friday evenings for religious services.

The Friday evening services are called "Pentecostal meetings," and are said to have been attended by emotional extravagance. Several of the church members have objected to this service, and to recent sermons of the pastor which, they say, refer continually to 'speaking with tongues,' claimed to be messages from the Holy Spirit which are babbled and later interpreted. Another feature objected to is the continued reference to the necessity of a "baptism of the Holy Ghost,' which, it is said, is not Methodist teaching.

The Rev. Markley's sermons have been criticised, and several members have left the church. However, the Board of Stewards is said to be composed of a majority who object to the new order, and when McNail's resignation was requested, he refused to comply, and is to make an effort to restore the old order, doing away with the Pentecostal services.

Markley has been pastor at the Scruggs Memorial Church since the fall of 1919. McNail has been superintendent of the Sunday-school since the death of Henry Robins, Jan. 5, last, and has been an active worker in the church for more than ten years.

A telegram concerning the situation has been sent to Bishop W. F. McMurry, presiding officer of the St. Louis District. He is expected to return from Trinidad, Colo., the latter part of this week, when the matter will be discussed and settled. The district conference is to be held at Bonne Terre, Mo., late in September.

Both the pastor and McNail refused yesterday to make statements.

William Purcell Dies at Home.

William Purcell, 58 years old, head of the William Purcell Harness Co., 914 Pine street, died yesterday at his home, 1361 Granville place, of valvular heart disease. He is survived by his wife, Mrs. Ida Ford Purcell, and three children, W. J. Purcell, Katherine and Vernon.

THOMAS
707-709 N. SIXTH
Mon.-Tues. Specials

Chuck Steaks, 3 lbs., 25

SUGAR Pure Cane Gran. 5 lbs. 25
With 3 pounds fancy Head Rice, 29

VEAL STEW, lb. 6

Smoked Blades, lb. . . 10

APPLES Nice size, sound for cooking. Per peck 20

Sausages Bologna or Franks 7½ lb.
This special price as an inducement for you to try our fine Sausage. Don't miss this (6-lb. limit.)

BAN ON KLANSMEN IN ARMY, NAVY AND LEGION SOUGHT

Resolutions Denouncing Ku Klux and Asking for Inquiry Into "40 and 8" to Be Offered at Hannibal.

STATE CONVENTION TO LAST TWO DAYS

Society Affiliated With Legion Said to Be Reluctant to Receive Catholic Legionnaires as Members.

Resolutions denouncing the Ku Klux Klan as an organization with principles inimical to Americanism and demanding that klansmen be expelled from the American Legion, will be introduced at the State convention of the legion, which convenes at Hannibal tomorrow for a two days' session.

Two other resolutions bearing on the same general subject will be offered, one calling on the Governor, Secretary of War and Secretary of the Navy, to expel all klansmen from the national guard, army, navy, and marine corps. An investigation of the Society of the 40 and 8 in Missouri, an organization affiliated with the Legion and called the playground of the legion will be requested.

The Society of the 40 and 8 will be attacked, it is said, because of alleged discrimination in nominating legion men for membership, the gossip being that the organization is reluctant to invite legion men of the Catholic faith to its membership.

It appears from statements of several St. Louis legion men who wish their identity withheld, but who say they will state their views on the convention floor at Hannibal, that several men prominent in legion affairs in the cities of Missouri are members of the Ku Klux Klan, and cannot, it is declared, be 100 per cent American, as the American Legion understands Americanism, and be loyal to their oaths as members of the Ku Klux Klan.

Masking Criticised.

Sponsors of the resolution say that red-blooded Americans do not go about hooded and masked under cover of darkness to terrorize; to usurp the prerogative of the law, or aim to deprive the negro of his political rights, and that men who do these things have no right to be in the American Legion.

The first resolution commends the commander of the Fred W. Stockham Post, No. 245, of St. Louis, for compelling the resignation from the post of a known member of the Ku Klux Klan, and urges that similar action be taken by other commanders throughout the State.

The second resolution requests that the Governor cancel the commission of any member of the national guard known to be a member of the klan, it being actated that the Secretary of War and Secretary of the Navy remove army, navy and marine corps officers who are members of the klan, it being stated that officers who are klansmen cannot consistently protect the lives and property of citizens whose race or religious belief may be under the ban of the klan. This is taken to mean Jews, negroes and Catholics, sponsors of the resolution say.

COX SEES FRANCE AND GERMANY NEARER THAN THEY'LL ADMIT

Democratic Candidate for Presidency in 1920 Arrives in Germany for Series of Conferences.

(Copyright, 1922.)

BERLIN, Aug. 19.—James M. Cox, Harding's Democratic opponent for the presidency of the United States, has arrived here by motor from Prague, thus ending the last lap of his journey through Western and Central Europe during which he passed a week at the meeting of the Council of the League of Nations in Geneva. Ex-Gov. Cox of Ohio has come to Germany at a critical moment when the mark is dropping 100 points daily—it fell today from 1100 to 1200 to the dollar.

During his three days stay here Cox will come in contact with every person of importance in governmental and industrial affairs, including President Ebert, Chancellor Wirth and Herr Hugo Stinnes. They, following the example of the leaders everywhere in Europe, will put themselves out to give their distinguished visitor all the information he seeks, for they wish to inform the American Democrats of the actual situation, both national and international.

Cox takes a calm view of the European affairs, for both the French and German sides of the many questions have been explained to him by the national leaders and their advisers. He sees France and Germany nearer together than either is willing to admit, especially on what the one expects to get and the other expects to pay on account of reparations.

Democratic Organization Meetings.

Organization meetings of the three St. Louis districts of the Democratic Congressional District will be held Tuesday, as follows: Tenth District, 2 p. m., at Forest Park Highlands; Eleventh District, 4 p. m., at 1434 Chas avenue, and Twelfth District, 2 p. m., in room 412, Pontiac Building.

'Aerial Ant' Entered in the Pulitzer Air Races

Baby Plane, Much Smaller Than the Messenger, Proves Successflul in Washington—Has Unique Design.

By Leased Wire From the New York Bureau of the Post-Dispatch.

NEW YORK, Aug. 19.—A baby plane will be entered for the Pulitzer air races this fall. Perhaps playing on the names of two aviation officers of the army air service, who are interested in developing a small airplane, in Washington, they are calling the new baby flyer, "The Aerial Ant." Capt. Aubrey S. Eagle and Lieut. M. B. Asp have developed a machine which is more of a vest pocket edition than the Sperry Messenger plane. An officer who saw it working at Ellington Field recently describes the situation as follows:

"Early Saturday morning a sound of a running motor was heard. It was a purr quite unlike that of motors familiar to the trained ear of the group of pilots. There was a rush to the line; and, behold, there was Lieut. Asp with his home-made scoutplane, equipped with a new 60-horsepower Lawrence motor, ready for flight. It looked like a box kite and compared in size with the Messenger scout as a humming bird compared with a robin. Lieut. Asp screwed his courage to the sticking place and gave 'er the gun. Off he went, but the little ship was not exactly balanced. It wanted to go either up or down. So the pilto attempted the landing from about 75 feet. Alas, the ground was too close and the little asp lay prostrate. It was dragged to a hangar for repairs and a few modifications."

It Has Made Good.

But the little plane made good. Capt. Eagle states that he and Lieut. Asp designed this plane in 1920 and that it is built on lines quite different from those of any other plane now in existence. The span of the upper wing is 18 feet and that of the lower one 14 feet. The chord is 3½ feet and the gap 5¼ feet. As thus constructed the efficiency of the plane is practically that of two monoplanes. The main support of the wings is two solid struts running diagonally across each other from the top wing to the lower one, both passing straight through the fuselage and giving them the appearance of a huge X. The plane is then trussed up at each end of the wings by two K struts, with a small truss running to the axle.

Being trussed in this manner gives the little plane great strength, and this was recently demonstrated when it was pancaked from an altitude of 75 feet. The resulting shock was absorbed in all parts of the wings and nothing but the landing gear was damaged. The stagger of the wings can be changed 4½ inches by loosening four U bolts at the bottom of the fuselage. Both the upper and lower wings are in one piece, and the combined landing gear and struts from the fuselage to the upper wing are in one piece.

Reason for First Failure.

The wings have a flexible trailing edge made to accommodate the varying air currents and to cause them to pass away in slipstream. Capt. Eagle explained that the failure of the machine on the first trial was due to the fact that it was tail-heavy.

SUIT TO CONSTRUE BARNARD WILL FILED

Trustees in Doubt as to What Course to Pursue in Honoring Certain Bequests.

Trustees of the estate of George D. Barnard, wealthy president of a stationery company, who died seven years ago, yesterday filed suit asking the Circuit Court to construe his will. They say they are in doubt as to what course to pursue in honoring certain bequests, and they also are undetermined what portion, if any, certain beneficiaries should receive in the face of a deficit in the income. Specific bequests amounting to a total of $22,650 a year are provided for by the will, although the net income during the fiscal year ending May 30 last amounted to only $8,729.13, the petition sets forth.

The plaintiffs assert that the aggregate value of the estate was $2,000,000, which Barnard left in trust. He gave to his wife, Mrs. Mary L. Barnard, the family residence at 35 Portland place, which later was purchased by the late John T. Milliken; a summer home at Lake Geneva, Wis., valued at $100,000, and a monthly income of $2000 from a trust fund. From the remainder of the estate, the trustees were directed to distribute the income among several individuals, a mission, church and hospital, the will providing that the latter, the Barnard Free Skin and Cancer Hospital, 3421 Washington avenue, receive all remaining income after payment of specific bequests.

Mrs. Barnard renounced the will and elected to take one-half of the estate as her dower under the law. This left the remaining half, estimated at $1,000,000, with the trustees for the purpose of paying the other bequests. Mrs. Barnard, having received her share, is not concerned in the present suit.

One of the bequests was $2000 a year to St. Stephen's Episcopal Mission, Seventh and Rutger streets. That mission recently was reorganized as St. Stephen's Protestant Episcopal Church, and the change from a mission to a church may have the legal effect of canceling the bequest, the suit alleges. Another provision about which the trustees are not clear is whether certain bequests are payable once a year, monthly or otherwise. It is important to know who are in the annual class and who are not because of a clause which states that "in the event of a deficiency, the income shall first be distributed pro rata among beneficiaries to whom annual payments are made."

The trustees are Neil A. McMillan, Walker Hill, Frank O. Watts, Wallace D. Simmons, W. K. Richards, E. T. Ustick and Bishop Daniel S. Tuttle of the Episcopal Church. They are represented by Attorney Frank B. Coleman. In the present condition of the estate no payment, it was said, can be made to the skin and cancer hospital, supposed to be the chief beneficiary, because the will provides that it is to receive the income after all specific bequests have been paid. There is not enough money on hand to take care of such bequests.

Hebrew Leader a Visitor.

Members of the Young Men's Hebrew Association will meet the new executive director, Gilbert Harris, whose appointment has just been announced by the officers, at a steamboat excursion Tuesday night. Harris left St. Louis seven years ago, and since that time has been active in the affairs of the association. During the war he was a field worker for the Jewish Welfare Board.

HOUSING ASSOCIATION OUT OF CONTROVERSY

Issues Statement That It Will Take No Part in Disagreement With State Officials.

A statement that it would not enter the controversy between state officials and the Modern Home and Savings Organization of Kansas City, whose plan of loans to home-builders was held to be a lottery by the Attorney-General, was issued yesterday by the executive board of the National Association of Home Loan Institutions. William Sacks of St. Louis is president of the board, which has a membership representing institutions in five states. The Association previously had notified the Commissioner of Finance that it would eliminate any objectionable feature in a standardized contract used by the various housing trusts which constitute its membership.

The statement declares that basically these housing trusts are nearest in plan to insurance companies than any other financial institution. "For a monthly payment," the statement declares, "corresponding to premiums of insurance companies, these housing trusts undertake during a period not exceeding 120 months to loan at 2 and 4 per cent a certain sum of money. This corresponds to the definite sums paid by insurance companies to their policy beneficiaries upon death of the insured.

"The term of 120 months may be lessened by various contingencies. An increased sale of contracts and the consequent increased interest earnings which are applied against the time of maturity naturally lessens the time of maturity. If this involves lottery, then banks, insurance companies and building and loan companies are conducting lotteries, as they are similarly dependent upon deposits, interest on loans, premiums and payment of dues.

The association adds that it is not criticising State officials but seeks to co-operate in protecting the public. It resents, it says the inclusion of all housing trusts in the criticism of one.

Commissioner of Finance Hughes said in Jefferson City last night that at Sack's request he had arranged for a conference which he and Attorney-General Barrett would attend to be held in Jefferson City tomorrow at 2 p. m.

MISS TUMULTY IN AUTO CRASH

She Is Recovering From Hurts in Hospital in Germany.

By the Associated Press.

WASHINGTON, Aug. 19.—Dispatches received here today through the State Department said that Miss Mary Tumulty, daughter of Joseph P. Tumulty, secretary to the President during the Wilson administration, was recovering rapidly and within 10 days or two weeks would be able to leave the hospital in Germany where she was taken after an automobile accident last week.

Directions have been given by the White House that American representatives in Germany give every assistance to Miss Tumulty.

Birth Exceeded Deaths Last Week.

There were 367 births and 163 deaths recorded in St. Louis last week. Twenty persons died of Bright's disease and a like number of heart trouble, 19 succumbed to cancer, 12 of disease of the circulatory system, 10 of pneumonia, nine of tuberculosis and eight of apoplexy. There were seven suicides, six homicides, nine accidental deaths and one death as the result of criminal carelessness.

FEW CONSTITUTION CHANGES SOUGHT EXPECTED TO PASS

Carrying Out of Most of 329 Suggestions Barred Because of Their Legislative Character.

PLEAS OF "LONG-HAIRED MEN" VAIN

Proposals by Bill of Rights Committee to Include That of Abolishing Punishment by Death.

By a Staff Correspondent of the Post-Dispatch.

JEFFERSON CITY, Mo., Aug. 19.—Few of the 329 proposed changes in the Constitution of 1875, which have been laid before the Constitutional convention, will be adopted by that body and submitted to the people, if the early reports of the commission which has concluded, or is about to conclude, their deliberations may be taken as an index. For by far the larger part of the suggestions are legislative in character and from the nature of the case can not be written into the Constitution.

Three committees have reported to the convention: those on legislation, on elections and on judicial affairs. Those three committees had before them 82 proposals, of which only a very small number found their way into the recommendations of the committees. The ideas borne in three proposals before the Legislative Committee, for instance, were taken bodily in its report, while suggestions from others were adopted without acceptance of all the suggestions. This relative proposition is true also of other committees. The Bill of Rights Committee, of which former Congressman Benton is chairman, has before it 67 formal proposals, of which practically all have been rejected. Two-thirds of the changes suggested in them, according to Colonel Benton, are legislative, and have no place in the Constitution.

"Committee Firm."

Approximately 300 persons have spoken to his committee in endeavoring to get one thing or another into or out of Missouri's list of guaranteed liberties and rights. But the committee has stood pretty firm against what Benton terms "the demands of long-haired men and short-haired women."

A few changes will be suggested by the committee including that of granting jury trials in all law cases, simplification of license, abolition of the death penalty and the incorporation of the Missouri Motto in the bill of rights. Among the issues deadlocked, however, is a proposal by Dr. W. H. Blake of Marshall, "That the reading of the Bible shall not be excluded from the public schools." Under the rule of the convention, this means that the proposal will be returned to the entire body without recommendation for action on the floor.

Committees of the convention recently have voted that the State Tax Commission be made a constitutional body largely in its present form, with much the same powers and functions, and have voted that the State Public Service Commission not be made a constitutional body. There is much hostility in the convention toward the Public Service Commission.

NEGRO RAILROAD FOREMAN IS SHOT BY MAN, WHO ESCAPES

Dave Slaughter, negro, 51 years old, of 2600 North Leffingwell avenue, a foreman of laborers employed by the Missouri Pacific Railroad, was shot in the left shoulder while sitting in front of his home at 9:15 o'clock last night by one of two negroes who escaped in an automobile in which two white men were riding.

Slaughter's wife said her husband had been employed five years by the railroad and that his life had been threatened by a slender brown skin man and a mulatto, because he did not go on strike with the shopmen. She said the brown skin man did the shooting last night, firing four shots, one of which took effect.

At city hospital No. 2 it was said Slaughter would recover.

ARMED ROBBERS TAKE $250 IN BUTCHER SHOP HOLDUP

Two armed robbers who held up the grocery store and butcher shop of Harry Smith, 3459 Pennsylvania avenue, at 9 o'clock last night, as Smith was counting the day's receipts just before closing time, took $250 from Smith's pockets and two cash registers and some small change from two customers and two boys in the store at the time.

The bandits drove up in an automobile. One aimed a revolver at those in the front of the store, while the other forced Smith to give up his cash in a back room, striking him with a revolver when he failed to hold up his hands promptly. As the robbers were searching those in the front of the store, Smith telephoned police from a back room, but the robbers had escaped when the officers arrived in an automobile.

ELECTION FRAUDS INQUIRY TURNS TO THE COUNTY COURT

Barrett Also Asks County Clerk to Make Sworn Statements Regarding Appointment of Officials.

LIGHT TO FALL ON BOSS ESSEN, TOO

Attorney-General Expects to Make Same Request to the Republican Leader in the County.

Investigation of alleged wholesale fraud in the St. Louis County primary election, Aug. 1, has turned to the three members of the County Court, or administrative body of the county, which is in charge of elections, and County Clerk Seibel. Attorney-General Barrett has requested them, in letters mailed from Jefferson City yesterday, to make sworn statements concerning the appointment of precinct election officials.

The investigation, which it is hoped by those in charge of it will result in prosecution of precinct officials who are alleged to have stuffed ballot boxes or otherwise violated the ballot, will also turn to Fred Essen, Republican "boss" of the county, in search of information. The Attorney-General will make the same request of him that he has made of the county judges and clerk, in a similar letter.

The members of the County Court are Presiding Judge Wiethaupt and Judges Shields and Stille. William Seibel is County Clerk. He has been elected Republican County Committeeman from Central Township, succeeding Willis Benson, who ran unsuccessfully against Judge Shields for the nomination for Collector. Wiethaupt, Shields, Stille and Seibel are adherents of Essen, while Benson is alligned with a faction not favored by the "boss," and which, as a result, does not often get its candidates into office.

Attorney-General's Letter.

Barrett's letter to the officials was as follows:

"In the investigation of the primary election frauds in St. Louis County it is necessary that the fullest information be had regarding the appointment of certain election judges.

"Ordinarily recommendations for judges were submitted by the Republican township committeemen to the Republican County Committee, and by it in turn to the County Court. In regard to the number of judges, however, the township committeeman disclaims responsibility and his statement is contradicted by the (former) secretary of the committee.

"Before instituting any legal proceedings it would be very helpful if my assistants and myself could have the benefit of this information. I feel sure that you personally will be glad to throw all light possible on the matter. I am asking, therefore, in the interest of Amandus Brackman and Randolph Laughlin, my two special assistants in this proceedings, that you give them opportunity to talk over the matters with you and to take your sworn statements therefore.

"They will accommodate themselves to your convenience and will meet you any time or place you suggest. Will you not kindly advise them when and where it will be most convenient for you to meet them?"

Seibel, when the text of the letter was read to him last night by telephone, commented: "How can I be asked to swear to anything? I'm not in court. I don't know anything about that affair, and I don't care anything about it. However, I won't pass on the letter until I receive it."

The members of the County Court could not be reached for statements.

It has been charged that Benson's recommendations, as Central Township committeeman, for election judges in his township were disregarded, and it was in this township that the grossest frauds were alleged to have been perpetrated. Harry Kassebaum, who was secretary of the Republican County Committee before the primary, declared in a deposition given to the investigators several days ago that he found what appeared to be changes in the list Benson had submitted.

Most of the names were written in longhand, but there were apparent erasures, with names replaced in typewriting. Kassebaum asserted he had left the list under a book in a law office where the committee met while he went out to lunch. He admitted that he had taken the committeemen's lists to the office of the Watchman-Advocate, Essen's weekly paper, to place them all in typewriting for submission to the County Court, and admitted that one of Clerk Seibel's deputies had helped him do the copying.

Essen Has Remained Silent.

Examination of the lists of officials actually appointed and of Benson's recommendations has disclosed that 84 persons he had recommended were disregarded in favor of others, many of whom, some county residents have said, were unknown to them. Benson recommended six persons for each of about 25 precincts, for each of which it was necessary to choose three judges.

Essen has refused thus far to make make any statement concerning the charges of his interest in the election. His paper has not replied editorially to the charges and for the most part has ignored the investigation in its news columns.

The Executive Committee of the Clean Election League, which caused the institution of the investigation, will meet at 10:30 a. m. tomorrow at the office of J. Hal Lynch, Dolph Building, to perfect its precinct organization and work on plans for a fusion or good government ticket for the November election.

The Wellston League of Women Voters will hold a mass meeting at 8 p. m. tomorrow at the Wellston High School auditorium in behalf of the Clean Election League.

Post-Dispatch Radio

Broadcasting Station K S D

Daily Schedule:

On 485 Meters

At 8:40, 9:40, 10:40, 11:40, 12:40, 2:40

Broadcasting of the opening prices, midsession and closing quotations of the St. Louis Grain market; Liverpool and New York cotton market; New York stocks, bonds and money market; poultry and butter market; metals market; U. S. official weather reports and forecast, and news bulletins.

4 P. M.—360 Meters

Musical numbers and news bulletins.

8 P. M.—360 Meters

Special program by talented singers, musicians, short addresses and other features. Details announced daily in the St. Louis Post-Dispatch.

Monday's Program

4:00 P. M.

Musical numbers and news bulletins. Victor Selections.

8:00 P. M.

Piano recital—(Steinway-Duo Art).

*** Tuesday Evening**

Dance program by Southworth's orchestra.

EDGAR SHELTON FEATURE OF K S D BROADCASTING

Young Pianist Gives Exceptional Renditions of Program—De Molay Orchestra Also Entertains.

Rarely have St. Louis music lovers listened to a more satisfying presentation of the tremendous work Hungarian Rhapsody of Liszt than that sent broadcast last night from Radio Station K S D. The immortal composition was played in a style that was beyond reproach.

The young player was Edgar Shelton, a star pupil of the noted St. Louis artist and composer, Ernest R. Kroeger, and, if indications are to be believed, a pianist from whom not only America but the world is to hear before a great while. Artistic to his finger tips, quiet and poised far beyond his years, this youth gives to all his interpretations an amazing combination of intellectuality and temperament.

Two groups of compositions almost never essayed by the student were presented by Shelton in his recital at Station K S D last night. The regulation studio numbers were not used, but in their place was as artistic a grouping of musical masterpieces as one ever finds on a recital program.

The second half of the program was entirely different from the first half. Jazz of the ultra variety ruled supreme. The De Molay orchestra of Kansas City, an organization of ten young men less than 21 years of age under the leadership of a jazz composer of merit, Bert Phelps, gave a performance for three-quarters of an hour that delighted the hearts of the jazz lovers. Fox-trots, one-steps and songs formed the program. Two of the numbers played were written by the leader of the orchestra. The singers were Roland Warmbold and W. W. Lewis. The De Molays have been attending a State conclave in St. Louis, and will depart today for their home.

REMLEY
6th and Franklin

Every article advertised will be on sale at all 3 stores.
All mail orders should be addressed to A. Moll Groc. Co., 7th and Franklin.

MOLL
De Baliviere and Delmar
Franklin and Seventh

In SPECIAL—During this sale, with a reasonable order we will make a delivery of $20 or up.

All Orders Taken at Any Store Will Be Delivered as Promptly as Possible.

WHERE QUALITY AND LOW PRICES PREVAIL. Follow the happy, contented crowds to the 3 big stores, where the real crowds go. Watch scales, compare quality, and you'll find we lead 'em all.

6 DAY SPECIAL SALE—Making it possible for out-of-town customers to avail themselves of this opportunity to secure quality merchandise at wholesale prices.

"Yes, Madam!! Delmar Club goods are better and all St. Louis knows it."

Mail or express order or certified check must accompany any and all orders.

Best and Purest Fine, White Granulated SUGAR Per 100-lb. Sack 6.90
In lesser quantities, pound..... 7½
Pure white, fine granulated Beet Sugar, providing you buy equal amount of other merchandise. Per 100-lb. sack 6.80
In lesser amounts, lb..... 7c

STEAKS 15
Cut from fine, fresh-slaughtered, 2-year-old western cattle; at all 3 stores.
Per lb.

STEAKS 25
Sirloin or Round
Cut from native corn-fed, prize-winning cattle. Not another place on the face of the globe will you find such wonderful high-grade cattle.
Porterhouse, lb. 35

PORK STEAKS 15
Many people prefer them to pork tenderloins, and say they're better. Down goes the price. Lb.

PORK CHOPS 22
Rib or loin; cut from the choicest corn-fed hogs that good, hard cash will buy. Per lb.

SMOKED BLADES 16
A genuine sugar cured, hickory smoked. Thousands upon thousands of people are today "Smoked" Blades in preference to Boiled Hams. lb.

Boneless Boiled Ham 38
Wafer sliced, per lb. 45 | ½ or whole, lb.

FRANKS, METTS, BOLOGNA 12
No better sausage at any price can be made. A genuine hickory smoke. Down goes the price. During this sale, per lb.

MOLL'S SPECIAL COFFEE
3 lbs., 1.00
10-lb. lots, 3.00—20-lb. lots, 5.90

Easter Brand Pineapple 25
Nice, thick slices in a heavy syrup; per can
doz. 2.75—case 2 doz. 5.45

PEAS—Tiny Sifted 26
Delmar Club Brand; not another place in this whole big world can you find such flavor; uniformity in size. Per can
Per dozen $3.00
Per case of 2 dozen $5.90

Milk—Delmar Club 3 CANS 28
Quality in every drop. Compare this Milk with what you are using—you'll readily taste the difference—rich with butterfat, free of that cooked and canny taste.
By the case, 4.15.

Delmar Club Vanilla 20
2-oz. bottles regular 25c seller. We don't anyone on earth to duplicate this high quality. If you ever use Delmar Club, you'll never use anything else. Our frenzied guarantee behind each and every drop.

PEAS—EARLY JUNE 14
Delmar Club; per can,
Dozen 1.75 | Per Case 3.45 | 2 doz. case

Delmar Club Baking Powder 20
Full 1-lb. can. Money-back guarantee. Thousands of St. Louis families have never used this wonderful cure risen. Mr. Moll says it's the best and purest ever put in a can.
Per dozen 2.30

Deep sink enamel Dishpans; can be used for mixer or preserving kettle; a regular 35c value; special 45
12-qt. granite Preserving Kettle. This is positively the heaviest graniteware made. A real 75c value. Remley-Moll give it to you right in the midst of the preserving season, while they last 39

Everybody Talking About the GLOBE Expansion Sale

Men's 2.50 Straw Hats	50c
Men's $4 Panama Hats	1.00
Men's Porosknit Underwear	19c
Men's $10 Tropical Suits	4.35
Men's 12.50 Silk Mohair Suits	7.35
Men's $15 Silk Mohair Suits	9.35
Men's 25.00 2-Pants Suits	13.35
Men's $4 Shadow Stripe Blue Serge Pants	2.45
Men's $1 Striped Overalls	50c
Boys' $8 2-Pants Suits	4.50
Men's 1.50 Khaki Pants	75c
Men's 2.50 Combination Overalls	1.50
Men's Boston or Paris Garters	17c
Men's 15c Cotton Sox	7½c
Men's 1.50 Pongee Shirts	75c
Men's $1 White or Percale Shirts	50c
Men's $2 Silk Striped Shirts	1.25
Men's $8 Crepe de Chine, Broadcloth or Jersey Silk Shirts	3.95
Boys' 75c Wash Pants	39c
Men's and Boys' Nainsook Union Suits	39c

Men's Genuine Finck's Overalls 1.00
DOUBLE EAGLE STAMPS Mail Orders Filled
Globe N. 8. FRANKLIN AVE.
Eighth and Franklin

R SHELTON FEATURE K S D BROADCASTING

Pianist Gives Exceptional ditions of Program—De Molay Orchestra Also Entertains.

ly have St. Louis music lov- tened to a more satisfying ation of the tremendous sixth rian Rhapsody of Liszt than nt broadcast last night from Station K S D. The immortal dition was played in a style was beyond reproach.

young player was Edgar Shel- star pupil of the noted St. artist and composer, Ernest oeger, and, if indications are believed, a pianist from whom ly America but the world is to efore a great while. Artistic finger tips, quiet and poised yond his years, this youth to all his interpretations an g combination of intellectual- l temperament.

groups of compositions almost essayed by the student were ted by Shelton in his recital at K S D last night. The regu- studio numbers were not used, their place was as artistic a ng of musical masterpieces as er finds on a recital program.

second half of the program ntirely different from the first Jazz of the ultra variety ruled ne. The De Molay orchestra nsas City, an organization of ung men less than 21 years of nder the leadership of a jazz ser of merit, Bert Phelps, gave formance for three-quarters of r that delighted the hearts of z lovers. Fox-trots, one-steps ngs formed the program. Two numbers played were written leader of the orchestra. The s were Roland Warmbold an Lewis. The De Molays have attending a State conclave in uis, and will depart today fo home.

MOLL
e Baliviere and Delmar
klin and Seventh
ce a delivery of $20 or up.
mptiy as Possible.
contented crowds to the , and you'll find we lead
am!! Delmar Club goods d all St. Louis knows it."
and all orders.
90
S 25
ative corn-fed. g cattle. Not ll you find such
....35
BLADES 16
ickory smoked. Thou- people are using Smok- Boiled Hams, lb....
illed Ham 38
or whole, lb.
ausage at any price . A genuine hickory ... goes the price, sale, per lb.... 12
-Tiny Sifted
not another orld can you unity in size.
...$3.00
...$5.00
Vanilla
seller. We duplicate this use Delmar ything else. behind each
g Powder
k guarantee, families have l sure riser, t and purest
.....25c
45

Up-to-the Minute News and Views

ST. LOUIS POST-DISPATCH
SUNDAY SPORTING SECTION

Photos and Comment By Experts

PART TWO. ST. LOUIS, SUNDAY MORNING, AUGUST 20, 1922. 1—4S

BROWNS WIN 9-5, LOSE 6-5 AND DROP FROM LEAD

Phils Score 3 Runs In the Ninth Inning And Beat Cards, 8-7

Four Line Hits Give Wilhelm's Crew Deciding Tallies in Final Round When Sherdel Weakens After Putting Mates Ahead With Timely Double.

By Herman Wecke.

Bill Sherdel, the little southpaw of the Cardinals, batted his club to a two-run lead with a double in the eighth inning of yesterday's game, and then in the ninth round, he permitted the Phillies to bang out four line wallops, which produced three runs and gave Wilhelm's club an 8-7 victory. About 1500 persons saw the ninth-inning massacre of the southpaws's slow ball.

With the Cubs defeating the Giants, the reverse threw the Rickeymen back to a tie for second place with the Bruins. The locals are still 1½ games behind the Giants.

While the Phillies won by pounding out four clean hits in the final inning, Sherdel is not alone to blame for the defeat. Some weak fielding in earlier innings, aided the visitors in scoring five runs. There were three errors by the Knot Holders and every one figured in the scoring.

Manager Rickey made another switch in his batting order. Ray Blades, the former Post-Dispatch League star, who was purchased from the Houston club reported in the morning and was shoved into the contest in left field. Blades made one hit, and did fairly well in the field, although it was his error that put Mokan in position to tally in the second round.

Sherdel Is Batted Hard.

Sherdel was forced to pitch at his best in many of the innings. The ruble left-hander was hit hard, as 12 hits attest. But previous to his ninth-round collapse he had twice pitched himself out of tight places with less damage done. But it was not on the books for the left-hander to win.

Opposed to Sherdel at the start was Jess Winters. He tarried until the eighth, when he was banished in favor of George Smith. And it was the inability of Hornsby and Bottomly to come through with a safety against this right-hander that helped to cause the downfall of the Rickeymen. Weinert hurled the ninth and fanned two of the three batters to face him.

One of baseball's peculiarities, a runner scoring on an infield fly was turned in yesterday's game. It happened in the sixth, when with the bases full, Mokan put up a fly just behind short. He was called out, but when Toporcer let the ball fall to the turf, Parkinson, who was on third, counted.

There was a general mixup and arguments pro and con for about five minutes before the mixup was finally straightened. Umpire Moran appealed to Umpire Quigley, and it was finally decided that Mokan was out. The other base runners were allowed to move to third and second, when Lavan made a wild throw to second base, after taking Blades' move.

Walker Pounds Out Homer.

Scoring started in the second, when Curt Walker greeted Sherdel with a homer. Mokan followed with a double and took third on Blades' fumble. He scored on Fletcher's hoist to Smith.

Winter's wildness enabled the Cardinals to go ahead in the third. One out, Sherdel and Smith walked. Toporcer's single, a line drive too hot for Leslie, filled the corners. Sherdel counted on Hornsby's long fly, while Bottomly came through with a safety that counted Smith and Toporcer.

It was in the sixth that the Phils regained the lead, and it was Sherdel's lack of control that gave the invaders an opening. With two strikes and no balls, Parkinson was hit. Williams singled and Walker drew a pass to fill the corners. Then came Lee's infield fly on which Parkinson tallied. Fletcher's infield out scored Williams with the second run of the round.

Fielding was at fault in the seventh when the Phils scored one. Smith opened with a single. Winters bumped a "sac" in front of the plate and all hands were safe when Ainsmith threw late to second. Then Wrightstone bunted and Heniine scored when Sherdel threw into left field trying for the catcher at third.

Sherdel's Timely Wallop.

Sherdel put his mates back in the running with a homer in the seventh, while a real Cardinal storm came in the eighth. Mueller walked for a starter and was safe at second when Winters tossed late to first on Blades' sacrifice. Ainsmith sacrificed and Schultz for Lavan singled Mueller over. Mann ran for Schultz and stole. Then Sherdel popped out his third hit, a double, and Blades and Mann tallied. Smith walked Winters. Jack Smith walked and Toporcer was safe on Fletcher's fumble. There was a chance, but Bentley fanned and Botomly fouled to Walker.

And then the Phillie ninth. Jenkins and Lee, for Smith, singled. Wrightstone sacrificed. Parkinson hit right-center for a double, scoring two. Williams' ace to center counted Parkinson and the old ball game was lost.

Third and final of the series today. Pfeffer and Meadows are the probable pitchers.

Another Sad Story

PHILADELPHIA.	AB.	R.	H.	PO.	A.	E.
Wrightstone 3b	3	0	1	1	3	0
Parkinson 2b	3	2	1	2	3	1
Williams cf	5	1	2	0	0	0
Walker rf	4	1	1	3	0	0
Mokan lf	4	1	1	0	0	0
Fletcher ss	4	0	1	3	4	1
Leslie 1b	4	0	0	12	1	0
Henline c	4	2	3	5	0	0
Winters p	2	0	1	1	1	0
G. Smith p	0	0	0	0	0	0
Weinert p	0	0	0	0	0	0
*Lee	1	1	1	0	0	0
Totals	34	8	12	27	12	2

*Batted for G. Smith in ninth.

CARDINALS.	AB.	R.	H.	PO.	A.	E.
J. Smith rf	3	1	0	3	0	0
Toporcer ss	5	1	1	3	4	0
Hornsby 2b	4	0	1	2	2	0
Bottomly 1b	4	0	1	10	0	0
Mueller cf	3	1	1	0	0	0
Blades lf	4	1	1	1	1	1
Ainsmith c	4	0	0	7	1	0
Lavan 3b	3	0	0	1	4	1
Stock 3b	0	0	0	0	0	0
Sherdel p	3	2	3	0	0	1
Pfeffer p	0	0	0	0	0	0
*Schultz	1	0	1	0	0	0
**Mann	0	1	0	0	0	0
***Gainer	1	0	0	0	0	0
Totals	35	7	9	27	12	3

*Batted for Lavan in eighth.
**Ran for Schultz in eighth.
***Batted for Mueller in ninth.

Innings—	1	2	3	4	5	6	7	8	9	T.
Philadelphia	0	2	0	0	0	2	1	0	3	—8
Cardinals	0	0	3	0	0	0	1	3	0	—7

Two-base hits—Hornsby, Mokan, Fletcher, Sherdel, Parkinson. Home runs—Walker, Sherdel. Stolen bases—Mann. Sacrifices—Fletcher, Parkinson, Hornsby, Winters, Wrightstone (2), Blades, Ainsmith. Double plays—Hornsby to Toporcer to Bottomly; Fletcher to Leslie. Left on bases—Philadelphia, 7; Cardinals, 9. Base on balls—Off Winters, 4; off Sherdel, 2; off G. Smith, 1. Struck out—By Sherdel, 6; by Winters, 1; by G. Smith, 1; by Weinert 2. Hits—Off Sherdel, 12 in 8⅔ innings; off Winters, 9 in 7⅓ inning; off Pfeffer, none in ⅓ inning; off G. Smith, none in ⅔ innings; off Weinert, none in 1 inning. Hit by pitcher—By Sherdel (Parkinson). Winning pitcher—G. Smith. Losing pitcher—Sherdel. Umpires—Moran and Quigley. Time of game—2h. 23m.

Thomas to Manage Houston

HOUSTON, Tex., Aug. 19.—Local baseball management announced tonight effective Sunday, Aug. 20, Roy Thomas, formerly of the St. Louis National League team, will succeed George Whiteman as manager of the Houston club.

Myopia Gulls Win.

ALEXANDRIA BAY, N. Y., Aug. 19.—The Myopia Gulls today defeated Toronto, 10 to 9, in an extra period game in the Thousand Island polo tournament.

Toney Is Suspended For His Failure to Join Boston Braves

FRED TONEY, the right-hander obtained by the Cardinals last week, via the waiver route from the Boston Braves, will not be eligible to pitch until he has been reinstated. Toney has been suspended for his failure to report to the Boston club, it became known yesterday.

According to Manager Rickey there is some question as to who should reinstate Toney. The Cardinals contend that inasmuch as the Boston club has asked waivers on Toney, President Heydler has the right to reinstate the pitcher.

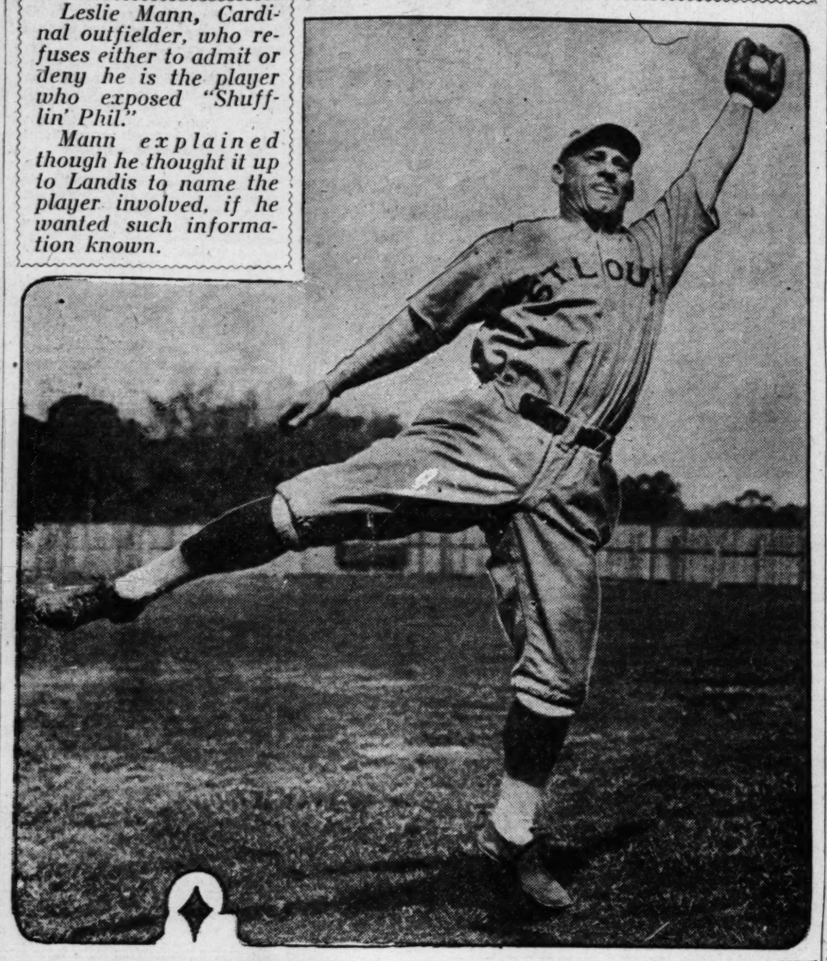
However, it is probable that Toney will have to apply to Commissioner Landis for reinstatement.

Toney is scheduled to report to the Cardinals today. However, he will be unable to pitch because of his ineligibility. Manager Rickey stated that all terms with the pitcher had been arranged satisfactorily. The Cardinals manager asserted, however, that there was a possibility that Toney would be unable to report today, as his sister is ill.

Named by Douglas as the Man to Whom He Wrote Letter

Leslie Mann, Cardinal outfielder, who refuses either to admit or deny he is the player who exposed "Shufflin' Phil."

Mann explained though he thought it up to Landis to name the player involved, if he wanted such information known.



They Win IF They Lose

Standing of the Clubs.

NATIONAL LEAGUE.

CLUB.	W.	L.	Pct.	If They Win Today.	If They Lose Today.
New York	68	46	.596	.600	.591
CARDINALS	65	50	.565	.569	.560
Chicago	65	50	.565	.569	.560
Cincinnati	62	54	.534	.538	.530
Pittsburg	60	53	.531	....	....
Brooklyn	54	57	.486	.491	.482
Philadelphia	40	67	.374	.380	.370
Boston	37	74	.333	....	....

AMERICAN LEAGUE.

CLUB.	W.	L.	Pct.	If They Win Today.	If They Lose Today.
New York	69	47	.595	.598	.590
BROWNS	69	48	.590	....	....
Detroit	62	55	.530	....	....
Cleveland	61	58	.513	.517	.508
Chicago	57	58	.496	.500	.491
Washington	54	62	.466	.470	.462
Philadelphia	46	65	.415	....	....
Boston	45	70	.391	....	....

Yesterday's Results.

NATIONAL LEAGUE.

Philadelphia 8; Cardinals 7.
Chicago 2; New York 1.
Boston 4—3; Pittsburg 1—8.
Cincinnati 9; Brooklyn 4.

AMERICAN LEAGUE.

Browns 9—5; Philadelphia 5—6.
New York 12; Chicago 4.
Detroit 5—1; Boston 1—0.
Cleveland 3; Washington 1.

Today's Schedule.

NATIONAL LEAGUE.

Philadelphia at St. Louis.
New York at Chicago.
Brooklyn at Cincinnati.
Only games scheduled.

AMERICAN LEAGUE.

Chicago at New York.
Cleveland at Washington.
Only games scheduled.

Minor League Results.

AMERICAN ASSOCIATION.
Minneapolis 3, Louisville 2.
Toledo 7, Kansas City 6.
St. Paul 8, Indianapolis 5.
Milwaukee 10, Columbus 2.

SOUTHERN LEAGUE.
New Orleans 4, Nashville 2.
Atlanta 4, Chattanooga 3.
Memphis 5, Mobile 0.
Little Rock 9-4, Birmingham 2-3.

TEXAS LEAGUE.
San Antonio 3; Shreveport 0.
Dallas 4—4; Beaumont 1—5.
Ft. Worth 9; Galveston 2.
Wichita Falls 3; Houston 0.

COAST LEAGUE.
Los Angeles 4; Oakland 0.
San Francisco 6; Vernon 2.
Sacramento 7; Salt Lake 2.
Only games played.

INTERNATIONAL LEAGUE
Buffalo 9; Jersey City 6.
Syracuse 5—8; Baltimore 11—1.
Rochester 7—3; Reading 6—6.
Only games played.

Douglas' Statement That He Phoned to Mann Corroborated

Superintendent of Apartment House States That Phil Put in a Call for Cardinal Outfielder Night of Aug. 7 —St. Louis Player Refuses to Talk.

By Leased Wire From New York Bureau of Post-Dispatch.

NEW YORK, Aug. 19.—The claim of "Shufflin' " Phil Douglas, former pitcher of the New York Giants, that he had put in a long distance call for Leslie Mann was today corroborated by the superintendent of the apartment house in which Douglas lives.

The superintendent declared that Douglas had put in a call for Mann at the Brunswick Hotel, Boston, the night of Aug. 7.

Douglas, who is slowly recuperating at his home here, again declared that Mann was the player who received the letter which caused his expulsion from baseball. Further than that the big pitcher declined to talk. He asserted he had made one statement and that was enough for the present.

The statement which McGraw admitted today in Chicago, deals with he kidnaping of the spitballer after he deserted the Giants about three weeks ago; his trip to the west end sanitarium; the writing of the letter which cast him adrift from baseball and his talk with Mann over the long distance telephone in Boston.

When Douglas deserted the Giants recently he was discovered in an apartment house in Washington Heights. Two detectives and two special officers were sent to the apartment. They gained admittance by saying they were from the "Western Union." Brushing by a maid who opened the door, they found Douglas in bed and told him he was wanted for stealing a watch from a fan at the Polo Grounds. Douglas resented this charge and a skirmish followed in which the detectives threatened to bring their blackjacks into play. There was a Mrs. Smith and another man also in the apartment with Douglas.

Douglas Abuses Burkett.

Douglas was taken to the West 135th Street Station House. Jesse Burkett, one of the coaches of the Giants, arrived and Douglas began to abuse him. Douglas was then taken to the West End Sanitarium and was released about five days ltaer.

According to Douglas, he then believed he was through with the Giants. On arriving at the clubhouse on the morning of Aug. 5 he wrote the letter to Mann, who was then in Boston with the Cardinals. The pitcher was called into the clubhouse by McGraw. McGraw lectured him for breaking training rules. McGraw then suspected no disloyalty, though he sent detectives after Douglas in the fear that "somebody was trying to get at him."

When Douglas found out that McGraw was not going to give him his release, he called Mann on the telephone that night and asked him to tear up the letter. But instead of tearing, Douglas declares, Mann crossed him and showed the letter to Branch Rickey of the Cardinals.

"Up to Landis," Says Mann.

Leslie Mann, the Cardinal outfielder, named by Phil Douglas, former star pitcher of the New York Giants, who was expelled from organized baseball, as the man who received the letter, which caused Douglas' expulsion, last night refused to add anything further to his earlier statement.

Mann asserted that it was up to Commissioner Landis to tell the identity of the player who received the letter, but that he would say nothing either way.

However, Mann refused to deny absolutely that he had received the letter. But he did say that he never had a long distance phone conversation with Douglas, while the Cardinals were in Boston.

Manager Rickey of the Cardinals also stated that as far as he knew there was nothing new in the Douglas case.

Landis Refuses to Name Player.

CHICAGO, Aug. 19.—John J. McGraw denied today that Phil Douglas was slugged and abused by detectives employed by the New York club on the occasion of his recent outbreak in New York which led to his expulsion from baseball. The statements made by Douglas in an interview given in New York were mostly known here, but McGraw denies that any unnecessary roughness was used with Phil.

"Douglas disappeared on Aug. 5," said McGraw. "About Wednesday of the following week he was located in an apartment by Jess Burkett. Two men were with him. Burkett got a couple of plain clothes men and got Douglas down stairs and into a taxicab. He had to be carried out, I believe and they took him away. They may have used force on the companions of Douglas who were mere hangers-on, looking for free drinks. They did not use any on Phil. He was taken, at the request of Judge McQuade to a sanitarium in Central Park West, kept there till the following Monday, Aug. 7, and then discharged. He came to me and promised to get back in shape on the following day. That day, I understand, he telephoned to the person he had written his letter to the preceding day and asked that it be destroyed. This indicates to me that he fully realized what he had done."

Judge Landis and McGraw both steadfastly refused to confirm the report that Leslie Mann of the St. Louis Cardinals was the man who received the Douglas letter.

"The incident is closed as far as this office is concerned," said Judge Landis.

One Homer Too Many

FIRST GAME.
BROWNS.

	AB.	R.	H.	PO.	A.	E.
Tobin rf	5	1	1	2	0	0
Foster 3b	3	3	3	1	4	2
Sisler 1b	4	1	3	7	0	0
Jacobson cf	5	0	0	7	0	0
McManus 2b	5	1	1	3	2	0
Williams lf	4	2	1	2	0	0
Severeid c	5	0	2	3	1	0
Garber ss	4	0	2	3	1	0
Shocker p	3	1	0	0	2	0
Totals	38	9	13	27	10	2

PHILADELPHIA.

	AB.	R.	H.	PO.	A.	E.
Young 2b	4	0	1	4	4	0
Hauser 1b	4	0	0	10	0	0
Welch rf	4	1	1	3	0	0
Miller cf	4	1	0	2	0	0
Perkins c	3	1	1	1	3	0
Bruggy c	0	0	0	0	0	0
Galloway ss	4	1	2	1	6	0
Walker rf	4	1	1	2	0	1
Dykes 3b	4	0	0	1	0	0
Heimach p	1	0	1	0	1	0
Harris p	0	0	0	0	0	0
*Scheer	1	0	0	0	0	0
Ketchem p	1	0	0	0	0	0
**Galloway	1	0	0	0	0	0
Totals	36	5	8	27	11	1

*Batted for Harris in fifth.
**Batted for Ketchem in ninth.

Innings—	1	2	3	4	5	6	7	8	9	T.
Browns	1	0	2	0	4	1	1	0	6	—9
Philadelphia	0	2	0	1	0	1	0	1	0	—5

Two-base hits—Gerber, Severeid. Three-base hits—Severeid, McManus, Sisler, Galloway. Home runs—Walker, Perkins, Williams, Welch. Stolen base—Sisler. Sacrifice—Sisler. Double plays—Galoway to Young to Hauser (2). Left on base—Browns, 7; Philadelphia, 4. Base on balls—Off Heimach, 2; off Ketchum, 2. Struck out—By Shocker, 1; by Harris, 1. Hits—Off Heimach, 4 in 3 innings; off Harris, 5 in 2 innings; off Ketchum, 4 in 4 innings. Losing pitcher—Harris. Umpires—Owens and Moriarty. Time of game—1h. 55m.

SECOND GAME.
BROWNS.

	AB.	R.	H.	PO.	A.	E.
Tobin rf	5	1	3	0	0	0
Foster 3b	4	1	2	2	3	1
Sisler 1b	3	1	1	10	0	0
Williams lf	4	1	2	2	1	0
Jacobson cf	4	0	2	2	0	0
McManus 2b	4	1	1	6	5	1
Severeid c	4	0	0	0	0	0
Gerber ss	4	0	0	2	5	0
Wright p	3	0	1	0	4	0
*Collins	1	0	0	0	0	0
Totals	36	5	12	24	18	2

*Batted for Wright in ninth.

PHILADELPHIA.

	AB.	R.	H.	PO.	A.	E.
Young 2b	3	3	2	4	3	0
Hauser 1b	4	1	4	13	0	0
Welch rf	3	0	1	2	0	0
Miller cf	3	1	1	3	0	0
Perkins c	3	0	1	1	1	0
Galloway ss	3	0	0	0	2	0
Walker lf	3	0	0	4	0	0
Dykes 3b	3	1	1	0	4	0
Rommell p	3	0	0	0	2	1
Totals	28	6	10	27	12	1

Innings—	1	2	3	4	5	6	7	8	9	T.
Browns	3	0	1	1	0	0	0	0	—5	
Philadelphia	2	0	0	1	1	0	1	1	x—6	

Two-base hits—Foster, Tobin. Home runs—Williams, McManus, Dykes, Miller. Sacrifices—Welch, Foster, Sisler, Galloway. Double plays—McManus to Gerber to Sisler; Foster to McManus to Sisler; Gerber to McManus to Sisler; Gerber to Foster to McManus. Left on base—Browns, 6; Philadelphia, 4. Base on balls—Off Wright 3. Struck out—By Rommel, 1. Hit by pitcher—By Wright (Miller). Wild pitch—Wright. Umpires—Owens and Moriarty. Time—1h. 24m.

SISLER INCREASES LEAD OVER COBB TO 10 POINTS

CHICAGO, Aug. 19.—George Sisler, batting star, increased his lead over Ty Cobb, pilot of the Tigers, for the batting honors of the American League today, by ten points. Sisler is hitting 405 and Cobb 398. Both the stars participated in double-headers today, Sisler cracking out four hits in seven times at bat in the games between the Athletics and Browns, while Cobb puled three hits in nine times at bat in the twin bill of the Tigers and Red Sox. Their records follow:

A. L.	Games	AB	Hits	Pct.
Sisler	111	456	186	408
Cobb	104	405	161	398

WEISSMULLER CAPTURES C. A. A. U. SWIM TITLE

By the Associated Press.

MILWAUKEE, Wis., Aug. 19.—Johnny Weismuller, world's champion swimmer had little trouble winning the 150-yard back stroke event in the Central A. A. U. swimming meet here today. He was not extended and completed the event in the slow time of 2:14 1-5.

Wright's Wild Pitch and Miller's Homer Decide Second Game

Williams Hits 2 Four-Baggers, Raising Total to 32 — Shocker and Rommel Twirl Brilliantly — Eight Circuit Drives Knocked in the 2 Contests.

By Dent McSkimming,
Of the Post-Dispatch Sport Staff.

PHILADELPHIA, Aug. 19.—A knuckle ball is a valuable pitching asset when it is properly controlled. A well-behaved knuckle ball has been known to jump around in such a weird manner as to fool the catcher, the batter, the umpire and even the pitcher.

Wayne Wright, of the Browns' pitching staff, places great faith and reliance upon his freak knuckle ball. He grips the thing with the very tips of the first and second fingers of his right hand and tosses a ball that breaks in the most inconsistent, eccentric fashion.

Yesterday, in the seventh inning of the second game of a double-header here, Wright let Young push a single to center. Joe Hauser was the next batter. Wright put everything he had on the ball and the child of his effort jumped away from him in an outlandish curve that flew past Catcher Severeid and stopped only when it hit the grand stand. It was a wild pitch, very wild. Young went all the way to third from whence he scored when Hauser connected for a single. That tied the score at 5-all.

In the next inning Bing Miller hit the ball out of Connie Mack's trick ball yard for his sixteenth home run of the season and Wayne Wright of the uncontrollable knuckle ball was a beaten pitcher, 6-5.

The Browns won the first game of the day and were on the high road to first place until the seventh inning of the second encounter. Now Fohl's team is in second place, one-half game behind the Yankees who yesterday won their second straight from the White Sox.

Urban Shocker was the winning pitcher in the first game yesterday. He was effective in the numerous crises which beset him and his teammates found three Athletic hurlers for enough hits to drive in 9 runs to win by a score of 9-5.

Eight Homers in 2 Games.

When it is observed that 8 home runs were hit out of the miniature park in one afternoon then it becomes evident that good old slug and slam was the winning combination. Of all the eight homers there were but three that had sufficient reach to get over the fences at Sportsman's Park. One of these was Bing Miller's drive in the eighth inning of the second game and the others were two by Williams, his thirty-first and his thirty-second.

Williams hit the second-story cornice of a dwelling opposite the park with his first drive which came in the seventh inning of the first game and he put the second one almost as far in the first inning of the second game.

Since the second game was far the more gripping and the more significant, it needs telling first.

Ed Rommel, a pitcher, who, if it were possible to get him, would be worth a pennant to the Browns or any one of three other clubs, was an uncertain, faltering pitcher as the game opened. But, to remove all doubt as to his pitching ability, he waxed strong as the game went on and in the ninth he capped the climax by striking out Eddie Foster for the third out. This was Rommel's only strike-out of the game and it may be taken as proof that he is a resourceful, gritty fellow who becomes stronger as circumstances become less promising.

Rommel, incidentally, pitches the same sort of a freak knuckle ball that Wright employs. The only appreciable difference yesterday was that Wright could not control the thing and Rommel was at all times its master.

Foster Had Great Day at Bat Against Pitchers Used by Athletic Manager

Eddie Foster opened the attack on Rommel in the first inning with a double, his fifth hit in five official consecutive times at bat. Sisler beat out a tap to Rommel and when the pitcher threw wild past first, Foster went to third. Then Williams smote the ball a resounding wallop upon which Foster and Sisler strolled in ahead of the smiter.

That was a most promising lead and had Wright been a pitcher possessed of control as well as of curves, the Browns might have won and remained in first place.

There was early evidence that "Rasty" would have a troublesome day. He walked the first man that faced him and the next fellow singled. Then there was a sacrifice and Wright let the freak ball into Miller's ribs filling the bases. If Manager Fohl's pitchers were all going well, especially had Pruett been strong and ready, it is probable that Wright would have been withdrawn at this very point. But, with pitchers worrying along as best they may, Wright was made to remain. Perkins found him for a single and two runs scored. Galloway, the next batter, forced Perkins and the rally was over.

Tobin Doubles and Scores.

The Browns added another in the third on Tobin's double and sacrifices by Foster and Sisler and still another in the fourth on Williams' second homer of the day. Thus, it appeared that Wright would win in spite of his inclination to wildness, but that was a mere indication and as such not worth putting many dollars on. The Athletics found Rasty's knuckle twister not so baffling in the fourth for Jimmy Dykes slammed the ball into the left field sun seats for a round trip. Still, the Browns had a two-run lead, 5—3.

In the fifth Wright was yanked from the flames by a double play after three men had singled in a row. Young drove safely to left. Hauser got a hit when Sisler failed to fathom his hot grounder and Welch bunted safely. Then Big Miller, the terrible, who was destined to win the game at a later period, grounded to Foster who snapped the ball to McManus, starting a double play which brought Wright out of the hole. One runner scored while the double killing was in operation, but the next batter rolled out to Gerber.

Entering the seventh then, the score was 5—4, with the Brownies leading. The Browns started a rackus when Wright singled with one out. Tobin shot a line drive through short. Galloway got close enough to touch the ball with his glove, but he had no chance to make a catch.

Foster Finally Falls Down.

For the first time in 11 straight trips to the plate, Foster failed to deliver. He fouled to Hauser. In 10 previous batting attempts Foster had driven out five singles, one double, had walked twice and had sacrificed twice.

Sisler then was out on a pop to Hauser. This was the only real chance the Browns had to score off Rommel after the fourth inning.

As before related, the Athletics opened war on Wright in the seventh with Young's single. The wild pitch came to aid their cause and Hauser's single added to the rejoicing of the 18,000 fanatics. A double play, Gerber to McManus to Sisler, prevented further damage to Wright.

Bing Miller's homer, in the eighth, was the masterful touch which transformed Rommel's unpromising start into an admirable uphill triumph.

Nothing but fast infield work prevented the absolute rout of Wright at an early stage of the game. There were four double plays by the Brownies inner defense.

Jake Has a Busy Day.

Furthermore, Jacobson was never quiet in center field. In the fourth after Dykes had hit a home run, Jake hauled down a drive from the bat of Rommel which had distance enough to hit the left center field fence in Sportsman's Park. The wallop had all the power and height of a home run and how Jake ever got it is a marvel.

An all consuming batting attack in the fourth inning won the first game for Urban Shocker. The Brownies drove out two singles, a double and a triple in that round to score four runs and defeat Bryan Harris, who had relieved Heimach, the pitcher who started.

Shocker deserved the victory. He was hard to reach after that fourth. The A's did score on him in the sixth and eighth, but Foster's error was responsible for the run in the sixth and Welch's homer in the eighth accounted for the other. There was no such thing as consistent hitting off him.

Marty McManus' triple which scored Foster and Sisler was really the winning wallop in this inning. Williams, next batter, lifted to Tillie Walker and the left fielder dropped the ball after a long run. McManus scored. Severeid came through with a double, scoring Williams. Other runs came later, but the real heavy work of winning the game had been accomplished.

There will be no game for the Browns tomorrow. The team will play here Monday and will depart immediately thereafter for Boston.

Shufflin' Phil "Isn't Sore at" Mann; the Only Man Douglas Should Be Sore at Is Himself

O'Hara Wood's Brave Rally Gives Australia Right to Challenge for Davis Cup

De Gomar of Spain Wins Two Sets, Only to Lose Three in a Row—Patterson Victor in Three-Set Match With Alonzo, Who Surrenders After Hard Fight in First.

By William T. Tilden.

(Copyright, 1922.)

PHILADELPHIA, Pa., Aug. 19.—Australia earned the right to challenge America in the competition for the famous Davis Cup when Pat O'Hara Wood of Australia outfought Count de Gomar of Spain and nosed out a five set match 6—8, 3—6, 6—0, 6—4, 6—2. Gerald L. Patterson, world's champion, defeated Manuel Alonzo 8—6, 6—2, 6—2.

Seldom has a more bitterly fought tie been waged than the present final. Manuel Alonzo's sensational win from Wood on opening day was repeated today with O'Hara Wood on the winning end.

The first set opened with De Gomar serving. Spain went into the lead and held it to 4—2. It was a baseline duel with De Gomar having the best of the driving exchanges. At this point Wood changed his attack to the net and by brilliant volleying broke De Gomar's delivery to lead at 5—4. The Spaniard braced and by a series of sensational backhand drives off Wood's delivery, broke back and pulled even to 5 all. Service held sway to 6 all, but De Gomar was a shade the superior off the ground and by clever cross court shots again broke Wood's service and by winning his own took the set, 8—6.

Wood showed signs of pain in his right shoulder and his shots lacked their customary sting, but his clever generalship had De Gomar running all over the court, tiring him badly. Wood took the first game of the second set on his own service. Then De Gomar flashed a most remarkable series of winning shots, taking 12 consecutive points and the lead at 2—1. He was never headed to the end of the set which he won, 6—3.

De Gomar Loses His Power.

However, Wood by cleverly placing the ball in the corners, forced the Spaniard to run miles before he could put in his winning shot. The heat was taking its toll from De Gomar who was very weary at the close of the second set. Wood opened the third set with a rush and once the tired Spanish star saw the Australian was bent on running him, he threw the set. Wood was improving with every shot and ran out the set 6-0 facing little or no opposition in the closing games.

The rest benefitted Wood more than De Gomar who returned to the court a very wearied man. Wood, realizing the importance of a quick start, ran De Gomar off his feet and took the commanding lead of 5-2 on his own service. De Gomar gamely braced and in his last effort took two games by splendid driving but Wood was not to be denied and won the tenth game and set on his service, squaring the match. The end had come. De Gomar was clearly all in while Wood had a reserve power that carried him on to ultimate victory in the fifth set, 6-2.

In the early stages of the match Wood repeatedly netted which cost him the first sets. In the closing sets he gained better depth and in so doing not only cut down his errors but forced his opponent into them.

O'hara Wood held a commanding lead in the matter of placements, scoring 51 to De Goma's 34.

Patterson in Fine Form.

Gerald Patterson was in fine form against Manuel Alonzo while the Spanish star was not at his best, wasting a great many easy shots. The Australian captain was unusually good off the ground while his volleying was as always magnificent. Only in the first set did Alonzo really show his true form and once Patterson had won it, the interest seemed to leave Alonzo. I think the disappointment after the great hope of De Gomar's victory caused the temperamental Alonzo to falter.

The Australians again proved their class. There is no doubt that Patterson and Pat O'Hara Wood are great match players. With J. O. Anderson again in condition, America must face the challenge round with a great respect for their opponents.

The Spanish team, with its dashing style, delightful court manners and striking personalities, has won the hearts of the Philadelphia tennis public. Their defeat, while decisive, is one which has clearly proved them fine players and sterling sportsmen. It is to be hoped that we may see them in action in the American championship.

Good sized, enthusiastic galleries, fine courts and splendid management, wrote success on the final round even as the players proved themselves worthy of the competition by their magnificent tennis.

Beaten for the Title but Still in the Running



MISS HELEN WILLS, —Pacific and Atlantic.

Who at the age of sixteen, missed a chance to set a world's record by winning the title. Yesterday, in the final she was beaten by the six-time champion, Mrs. Molla Bjurstedt Mallory. Miss Wills' youth makes it certain that she will be an important factor in future championships. Her conqueror, Mrs. Mallory, has held the championship beginning in 1915, save for 1917, Patriotic year, and 1919 when she was injured.

Municipal Tennis Tourney Opens; Favorites Triumph

Eight Park Clubs Represented by 32 Individuals and 29 Doubles Teams.

By Davison Obear.

Play in the elimination event of the Municipal Tennis championship opened yesterday afternoon on the public courts in Forest Park Eight Park Clubs are represented by 32 players in the singles event and 29 teams of doubles.

Only singles matches were started yesterday and no upsets took place in the first round. More than half of the singles matches were played. The remaining contests in the opening round will be completed today and first round doubles will be started.

There were a number of close matches in the singles yesterday. Three first round encounters required the limit of three sets before a decision was reached. Vincent Hunter of Manchester Park defeated E. Beckman of O'Fallon in a match of 36 games. The score was 6—4, 14—12. C. Malacek, the Reservoir representative, was forced to three sets by William Manhard of O'Fallon.

Ted Heuerman, the favorite for the singles title, won his match from Gus Berglund of Sherman in straight sets, 6—0, 6—1. Charlie Barnes of Forest Park disposed of L. Milligan, the Oakland Tennis Club star.

The Forest Park courts will be kept busy today by the Municipal players as there will be more than 29 contests decided in the elimination event. All first round singles matches must be finished before night.

Yesterday's Results.

Men's Singles.

First round—Ted Heuerman, Fairground, defeated G. Berglund, Sherman, 6—0, 6—1; Alex Hewitt, Oakland, defeated E. Trinkhaus, Fairground, 6—2, 6—3; F. Ross, Reservoir, defeated R. Meyrose, Manchester, 6—4, 6—1; R. Quinlivan, Manchester, defeated P. Thias, O'Fallon, 6—1, 4—6, 6—1; C. W. Barnes, Forest Park, defeated L. Milligan, Oakland, 6—1, 6—1; V. Hunter, Manchester, defeated E. Beckman, O'Fallon, 6—4, 14—12; C. Malacek, Reservoir, defeated W. Manhard, O'Fallon, 4—6, 6—3, 6—1; Robert Moult, Tower Grove, defeated P. Aubuchon, Sherman, 6—1, 6—0.

PAIRINGS.

Men's Singles.

First round—C. Powers, Oakland vs. L. Moult, Tower Grove, Alvin Schwarz, Forest, vs. L. Guest, Oakland; W. Crooks, Manchester, vs. L. Barnero, Sherman; M. Minnegrode, Fairground, vs. Morland or Lauth, Reservoir; H. Eckterhof, Fairground, vs. Tower Grove No. 4.

Men's Doubles.

First round—Kammann and Barnes, Forest, vs. O'Fallon No. 4; T. Minnegrode, Eckterhoff, Fairground, vs. Morland-Lauth, Reservoir; Oakland N. 2, vs. Hawkins and Scharver, Forest; O'Fallon No. 1 vs. Bye; Ferguson-Koeneman, Fairground, vs. Manchester No. 2, Tower Grove No. 4 vs. Oakland No. 4; Hill-Kennell, Reservoir, vs. Manchester No. 3; Tower Grove No. 1 vs. Dixon-Zeuschel, Fairground; Schwarz-Schwarz, Forest, vs. O'Fallon No. 3; Von Hoffman-Boehmer, Reservoir, vs. Bye; Oakland No. 1 vs. Conway-Malacek, Reservoir; Berglud-Brady, Sherman, vs. Manchester No. 1; Bierman-Goodwin, Forest, vs. O'Fallon No. 2; Tower Grove No. 2 vs. Bye; Oakland No. 3 vs. Manchester No. 4; Tower Grove No. 3 vs. Huerman-M. Minnegrode, Fairground.

MUNICIPAL LEAGUE CONTESTS TODAY

Empire League: Forest Park—Grounds 5, Stuarts vs. Prendergast, 3 p. m.; Grounds 11, Typos vs. Rhodes-Burford, 2 p. m.; Grounds 12, Belvederes vs. Blues, 3 p. m.

Mercantile League: Fairground—Grounds 2, American Legion vs. Columbia, 3 p. m. Grounds 6, Atlas vs. Tate Motors, 3 p. m. Sherman Park—Grounds 1, Eagle Truck vs. Leacock's, 3 p. m.

Independent League: Fairground—Grounds 1, Kuhs-Wiemeyer vs. Hamilton Brown, 3 p. m.

Knights of Columbus League: Sherman Park—Grounds 2, Knights of Columbus vs. Kirkwood Council (double header), 1:30 p. m.

South Side Sodality League: Manchester Park—Grounds 1, Our Lady of Sorrows vs. St. John, 1 p. m.; St. Aloysius vs. Holy Innocents, 3:30 p. m. Lemp's Park—St. Boniface vs. St. Agnes (double header), 1 p. m.

American Legion League: O'Fallon Park—Grounds 2, Richard Anderson vs. Quentin Roosevelt, 3 p. m.

Junior Walther League: Fairground Park—Grounds 5, Trinity vs. Zion (double header), 1:30 p. m. O'Fallon Park—Grounds 3, Mount Calvary vs. Grace, 1:30 p. m.

Junior City League: O'Fallon Park—Grounds 4, St. John vs. Perpetual Help, 1:30 p. m.; Assumption vs. Federal Reserve, 3:30 p. m.

Lewis Allows Six Hits and A. A. A. Team Wins, 9-5

Victory Over Muckerman-Cushman Gives Team Lead in Manufacturers.

The Triple A team took first place in the Manufacturers' League yesterday, defeating the Muckerman-Cushmans, 9 to 5. "Pogo" Lewis was in good form, holding the second placers to six hits and fanning 13 batters.

The victory practically decided the race in the league, only one more game remaining on the schedule.

The Rapidayton team won on forfeit when the Butler Bros.' team failed to appear. The McElroy-Sloan team gained a forfeit victory over the Western Electric team, which has disbanded.

The score:

TRIPLE A	AB.	R.	H.	E.
Nolan, lf	5	2	3	0
Scherer, c	5	2	0	2
Gruner, 1b	1	0	0	0
Lyons, 1b	0	0	0	0
Meurer, cf	5	1	1	0
Dwyer, rf	5	1	1	0
Heckemeyer				
Sb.-1b	4	2	0	1
Pappe, ss	3	1	0	0
Hoelmerhoff,				
2b	2	0	1	0
Dalrymple				
2b	2	1	1	1
Fitzgibb'n, c	2	1	0	0
Lewis, p	5	1	2	1
Totals	39	9	8	5

MUCKERMAN-CUSHMAN	AB.	R.	H.	E.
Mullen, 2b	4	1	0	0
Johnson, lf	4	0	0	0
**Long'h	1	1	0	0
Mundig, cf	3	0	1	0
Johnson, 1b	5	0	2	1
Lutz, ss	5	0	2	1
Chris'n, 3b	4	0	0	0
Kinealy, rf	3	0	0	0
*Campbell	1	0	0	0
Schott, c	4	1	1	0
Hensel, p	3	0	0	0
**Ely	1	1	1	0
Totals	37	5	6	3

*Batted for Kinealy in ninth inning.
**Batted for Hensel in ninth inning.
***Batted for Johnson, 1b in ninth inning.

Innings	1	2	3	4	5	6	7	8	9	
Triple A	1	0	0	0	1	0	0	3	4	— 9
Muck.-Cush.	2	0	0	0	0	0	0	0	3	— 5

Two-base hits—Johnson and Nolan. Home run—Nolan. Sacrifice hit—Pappe. Stolen bases—Mullen, Nolan, Meurer, Dwyer, Dalrymple. Wild pitch—Lewis (1). Hit by pitched ball—Long'h (Mullen). Base on balls—Off Lewis, 3; off Hensel, 5. Struck out—By Lewis, 13; by Hensel, 12. Left on bases—M. C. C., 8; A. A., 10. Time—2h. 2m. Umpire—Foley.

STANDING OF THE TEAMS.

CLUB	Won.	Lost.	Pct.
Triple A	14	8	.824
Mucker.-Cush	13	4	.765
Butler Bros	11	6	.647
Rapidayton	6	11	.353
McElroy-Sloan	4	12	.235
Western Electric	2	14	.013

TIGERS DEFEAT RED SOX TWICE, 5 TO 1 AND 1 TO 0

BOSTON, Aug. 19.—Detroit took both games from Boston today, 5 to 1 and 1 to 0. Pillette won his sixteenth game in taking the opener, holding the Red Sox to seven hits. Heilmann made a home run in the fifth with two men on based. Ehmke and Karr had a battle in the second game, the only run scored was in the seventh when Veach walked, took second on a wild pitch and scored on Heilmann's single to center.

DETROIT.	AB.	R.	H.	E.
Blue, lb	3	0	0	0
Dut'w, 2b	3	0	0	0
Jacob, cf	3	1	2	0
Heilm'n, rf	4	1	2	0
Cobb, lf	4	1	2	0
Jones, 3 b	3	0	1	0
Veach, rf	3	0	1	0
Wood'l, c	3	0	0	0
Pillette, p	3	0	0	1
Totals	33	5	11	1

BOSTON.	AB.	R.	H.	E.
Lieb'd, cf	3	0	0	0
Mitch'l, ss	3	0	0	0
Burns, 1b	3	0	0	0
Hoffman, lf	3	0	0	0
Harris, rf	3	0	0	0
Mon'ky, rf	1	0	0	0
Fisk, 2b	3	0	1	0
Wil'ms, 2b	1	0	0	0
Russell, p	1	0	0	0
Fullerton, p	0	0	0	0
Piercy, p	0	0	0	0
*Miller	1	0	0	0
Walters, p	0	0	0	0
**Karr	1	0	0	0
Totals	32	1	7	0

*Batted for Russell in 5th inning.
**Batted for Fullerton in 8th inning.
***Batted for Walters in 9th inning.

Innings	1	2	3	4	5	6	7	8	9	
Detroit	0	1	0	1	3	0	0	0	0	— 5
Boston	0	0	0	0	0	0	0	1	0	— 1

Two-base hits—Harris, Jones. Three base hits—Burns. Home runs—Heilmann. Sacrifice hits—Piercy, Cobb. Double plays—Bigbee to Cutshaw to Bigbee. Jones to Bliss to Jones. Passed ball—Woodall. Hit by pitcher—Piercy. Mitchell and Pratt. Base on balls—Off Pillette, 1; off Russell, 2; off Fullerton, 2; Piercy, 1; off Piercy, 1; by Pillette, 1; by Fullerton, 1. Pitching Record—Off Russell, 5 hits in 5 innings; off Fullerton, 1 hit in 3 innings; off Piercy, 2 hits in 1 inning. Left on bases—Detroit, 6; Boston, 7. Time 1:50. Umpires Evans and Nallin. Losing pitcher—Russell.

SECOND GAME. DETROIT.	AB.	R.	H.	E.
Blue, lb	4	0	0	0
Dut'w, 2b	4	0	0	0
Jacob, lf	4	0	1	0
Veach, rf	3	0	1	0
Heilm'n, cf	3	0	0	0
Jones, 3b	3	0	0	0
Bassler, ss	3	0	0	0
Ehmke, p	2	0	0	0
Totals	31	1	5	0

BOSTON.	AB.	R.	H.	E.
Schodd, cf	4	0	1	0
Mitch'l, ss	3	0	1	0
Burns, 1b	4	0	1	0
Pratt, 2b	4	0	0	0
Hoffm'n, lf	4	0	0	0
Harris, rf	4	0	1	0
Fisk, 2b	0	0	0	0
Pinel'r, 3b	4	0	1	0
Ruether, p	3	0	0	0
**Collins	1	0	0	0
***Miller	1	0	0	0
Totals	31	0	4	0

*Batted for Chollin in eighth inning.
**Batted for Mitchell in eighth inning.

Innings	1	2	3	4	5	6	7	8	9	
Detroit	0	0	0	0	0	0	0	1	0	— 1
Boston	0	0	0	0	0	0	0	0	0	— 0

Two-base hits—Harris, Burns. Stolen base—Jacob. Double plays—Dykstra to Pratt; Blue to Dykstra to Pratt. Left on bases—Detroit, 4; Boston, 4. Time of game—1h. 25m. Umpires—Nallin and Evans.

Sunday School League.

SENIORS.

Nicolaitanus Memorial 8, Independent Evangelical 9 (tie).

Cote Brilliante Presbyterian 14, Third Baptist 2.

Immanuel Baptist 7, McCausland Avenue 5.

Lafayette Park Presbyterian 10, Winnebago Presbyterian 1.

JUNIORS.

Winnebago Presbyterian 12, Boyle Center 1.

Richmond Heights 9, King's Highway Presbyterian 0.

First Presbyterian 8, Hyde Park 5.

Lafayette Park M. E. 6, Dr. Fry Memorial 0.

Union M. E. 15, Maplewood M. E. 11.

Maplewood Baptist 8, St. Phillips 7.

Murchison Twice Defeated by Jones In C. A. A. U. Meet

St. Louis Sprint Star Loses in Dashes—Four Records Are Shattered.

By the Associated Press.

DETROIT, Mich., Aug. 19.—The playing an array of athletes who rank among the leaders of the country, Illinois Athletic Club decisively defeated all opponents in the annual Central A. A. U. track and field championships here today staged under the auspices of the Detroit News.

The Illinois Club went into the lead at the start of the meet and continued adding to its point total in almost every event. Twelve first places were captured by the meet winner, which scored 108 points. Illinois' nearest rival was Detroit Youngmen's order which gathered 19 points. Detroit Y. M. C. A. was third with nine.

Four Central A. A. U. records were shattered, all of them by athletes wearing the colors of I. A. C.

Although two of his teammates made an equal number of points, Herald A. Jones of the Illinois Club provided the greatest thrills of the day's contest. Twice he defeated Loren Murchison, his teammate and widely known sprinter, in dashes, once for a district record.

Jones Sets New Record.

Jones took the 100-yard dash from Murchison almost at the tape, cutting in front of the latter at the finish. Jones also took the 220-yard dash, leading all the way. His time was 21 4-0 seconds, 1-5 of a second faster than the former Central A. A. U. record made by E. Hamilton, C. A. A., Aug. 31, 1907.

Karl W. Anderson clipped one-tenth of a second from the 220-yard low hurdle record, winning in 24.3 seconds. The former record was held by C. A. Cory of Chicago A. A. and was made in 1913.

Jim Shanahan threw the 56-pound weight 33 feet 8½ inches. The former record was 32.11 made by Blackwood of the Chicago A. A. in 1921.

Howard B. Hoffman, former University of Michigan star now under I. A. C. colors, hurled the javelin 194 feet, 2 inches. The former record of 174 feet, 4 inches was made by Brede of the I. A. C., in Chicago a year ago.

Harold M. Osborne, Shanahan and Jones were the high point scorers of the meet, each winning 10 points.

Summaries.

ONE MILE—Won by Pete Hay, I. A. C.; second, R. R. Patterson, I. A. C.; third, Robert Bowdon, D. Y. M. C. A.; fourth, Trout, Young Men's Order. Time 4:26 6-10s.

100-YARD DASH—Won by Jones, I. A. C.; second, Murchison, I. A. C.; third, Emil H. Martin, unattached; fourth, Albert Bledsoe, Club. Time, 9 4-10s.

440-YARD DASH—Won by Reeds, I. A. C.; second, Butler, I. A. C.; third, Mayer, Northwestern U.; fourth, Hunt, Louis Institute, Chicago. Time, 50s.

RUNNING BROAD JUMP—Won by Sloane, I. A. C.; second, Craddock, unattached; third, Chollin, I. A. C.; fourth, Shanks, Detroit Y. M. C. A. Distance, 22 feet 5 inches.

16-POUND HAMMER THROW—Won by Shanahan, I. A. C.; second, Bennett, I. A. C.; third, Chaplin, Detroit Police Department; fourth, Seager, Detroit Y. M. C. A. Distance, 147 ft. 2 in.

440-YARD HURDLES—Won by Reed, I. A. C.; second, Wadsworth, I. A. C.; third, Hopkins, Club; fourth, Gardner, Detroit Y. M. C. A. Time, 57 4-10s.

RUNNING HIGH JUMP—Won by Osborne, I. A. C.; second, Uhl, Detroit Y. M. C. A.; third, Walker, I. A. C.; fourth, Hall, Detroit Y. M. C. A. Height, 6 feet 1 in.

THREE-MILE WALK—Won by Foster, Detroit Y. M. C. A.; second, Bennett, Detroit Y. M. C. A.; third, Dorsey, I. A. C.; fourth, Vosen, I. A. C. Time, 24:46 6-10s.

POLE VAULT—Won by Babin, Detroit Y. M. C.; second, Kinsvatt, I. A. C.; third, Brower, unattached; fourth, Hoehn, unattached. Height, 12 ft. 6 4-10 in.

RUNNING HOP, STEP AND JUMP—Won by Osborne, I. A. C.; second, Curtis, Michigan State Normal College; third, Hall, Club; fourth, Sparks, Akron, I. A. C. Distance, 45 ft. 9¾ in.

DISCUS THROW—Won by Wood, I. A. C.; second, Hall, Club; third, Vachon, unattached; fourth, William Van Orden, unattached. Distance, 134 ft. 6½ in.

220-YARD DASH—Won by Jones, I. A. C.; second, Murchison, I. A. C.; third, Martin, unattached; fourth, Hester, Michigan State Normal. Time, 21 4-10s. (new Central A. A. U. record).

FIVE-MILE RUN—Won by Pymell, I. A. C.; second, Hester Phillips, unattached; third, Christopher, I. A. C.; fourth, Mellor, I. A. C. Time, 26m. 57s.

220-YARD LOW HURDLES—Won by Osborne, I. A. C.; second, C. L. Caldwell, unattached; third, Schwartz, Detroit Y. M. C. A.; fourth, Christopher, I. A. C. Time, 24.3-10s. (new Central A. A. U. record).

THROWING 56-POUND WEIGHT—Won by Shanahan, I. A. C.; second, Kinsvatt, I. A. C.; third, McIntyre, I. A. C.; fourth, Gillen, I. A. C. Distance 33 ft. 8½ in. (new Central A. A. U. record).

HALF-MILE RUN—Won by Campbell, Detroit Y. M. C. A.; second, Hester Phillips, unattached; third, Meehan, I. A. C.; fourth, Bird, Detroit Y. M. C. A. Time, 2m. 6s.

Commercial League.

The Polish Falcons of the Commercial League defeated the Bond Milling team yesterday, 12 to 4. The Falcons hammered Bushart and Christopher for 15 hits in scoring the victory over the league leaders. The Bell Telephone team won from the American Railway Express going to a 19 to 4 score. In the other game the Union Electrics defeated the Tower Camp team, 20 to 2.

Bell Tel. Co.	1	2	0	0	0	0	0	1	0	— 4
Am. Ry. Express	0	0	0	0	0	0	0	1	0	— 1
Polish Falcons	0	0	0	0	0	0	0	0	1	— 1
Bond Milling Co.	0	0	0	0	0	0	0	0	0	— 0

Batteries: Schodd and Kimbrink; Lewis and Hastings.

Innings	1	2	3	4	5	6	7	8	9	
Mess. Valley	0	0	0	2	1	0	0	0	1	— 4
Mo. Trust	0	0	0	1	0	0	1	0	0	— 2

Batteries: Walsh and Bailey; Lasky, Speed and Heberer.

Innings	1	2	3	4	5	6	7	8	9	
Detroit	0	1	1	0	3	0	0	0	0	— 5
Boston	0	0	0	0	0	0	0	1	0	— 1

Batteries: Ehmke and Woodall; Russell, Fullerton, Piercy, Walters and Karr.

Innings	1	2	3	4	5	6	7	8	9	
Detroit	0	0	0	0	0	0	0	1	0	— 1
Boston	0	0	0	0	0	0	0	0	0	— 0

Batteries: Pillette and Woodall; Ruether, Collins, Miller and Evans.

Krug's Hit Wins For Chicago, 2-1

Alexander and Nehf of Giants Engage in Great 11-Inning Hurling Duel.

By the Associated Press.

CHICAGO, Aug. 19.—Chicago evened the series with New York today by winning an eleven-inning battle, 2 to 1. Hack Miller's double into the overflow crowd in right field started the winning rally. Heathcote ran for Miller, and when Krug singled sharply to left Heathcote scored ending the game. The game was a great pitching duel between Grover Alexander and Art Nehf, with honors about even. Score:

NEW YORK.	AB.	R.	H.	E.
Rawl'gs, ss	4	0	1	0
Groh, 3b	4	0	1	0
Frisch, 2b	4	0	1	0
Kelly, 1b	4	0	1	0
Bancr't, rf	4	0	0	0
Meusel, lf	4	0	1	0
Snyder, c	4	0	1	0
Nehf, p	4	0	1	0
Totals	40	1	11	2

CHICAGO.	AB.	R.	H.	E.
Maisel, cf	4	0	1	0
Hooper, rf	4	0	1	0
Terry, 2b	4	0	0	0
Collins, lf	4	0	0	0
Pythian, 1b	4	0	1	0
Schalk, c	4	0	0	0
O'Farrell, c	0	0	0	0
Alex'der, p	4	0	1	0
*Heathcote	1	0	0	0
Totals	40	2	10	0

*Ran for Miller in seventh inning.

Innings	1	2	3	4	5	6	7	8	9	10	11	
New York	0	0	0	0	0	0	0	0	0	0	1	— 1
Chicago	0	0	0	0	0	0	0	0	0	0	2	— 2

Two-base hits—Groh, Pythian. Sacrifice hits—Rawlings, Frisch, Kelly, Bancroft, Alexander. Stolen bases—Kelly (2), Meusel, Maisel. Double play—Rawlings, Frisch and Kelly. Left on bases—New York, 7; Chicago, 4. Base on balls—Off Nehf, 1; off Alexander, 3. Struck out—By Nehf, 3; by Alexander, 5. Hit by pitcher—By Alexander (Rawlings). Wild pitch—Alexander. Passed ball—Snyder. Umpires—Quigley, Rigler and Dineen. Time—2h. 10m. Winning pitcher—Alexander. Losing pitcher—Nehf.

MISS WAINWRIGHT SETS RECORD WINNING ONE-MILE SWIM TITLE

By the Associated Press.

NEW YORK, Aug. 19.—Miss Helen Wainwright, New York, today set a new American swimming record for one mile in the National Mile championship at Manhattan Beach, negotiating the distance in 26 minutes 44 and 2-5 seconds. The former record, 32 minutes, 19 and 3-5 seconds was made in 1916 by Miss Claire Galligan. Miss Hilda James of Liverpool, England, finished second and Miss Lillian Stoddart, New York, third.

FOUR RESERVOIR PARK NET PLAYERS QUALIFY

Two more players at Reservoir Park qualified yesterday for the Municipal elimination tennis tournament at Forest Park. George Lauth advanced to the semifinal round through a default by John Clooney. Robert Moorland, president of the Reservoir Club, also reached the semifinal round. He won from G. Bushmer in a match requiring a total of 24 games. The score was: 7—5, 5—7, 6—4.

Frank Rose and C. Malacek are the other two Reservoir players entered in the play at Forest Park. The first round contests yesterday afternoon. Hill and Kennell and Von Hoffman and Bushmer will represent Reservoir in the doubles event along with the other four players.

Yanks Take Lead, Beating Sox, 12-5

Shawkey Gives Only 2 Hits in 6 Innings—Defeat Is Chicago's Fifth Straight.

NEW YORK, Aug. 19.—The New York Americans today broke the tie for first place, easily defeating Chicago 12 to 5, while the Browns divided a double-header with the Athletics. It was Chicago's fifth successive defeat. The visiting twirlers aided New York with nine bases on balls and a wild pitch. Ruth hit his twenty-fourth home run of the season off Loverette in the third inning. Shawkey had no trouble in disposing of the visitors, holding them to two hits in the first six innings.

CHICAGO.	AB.	R.	H.	E.
M'Tee, 3b	5	1	0	0
Schalk, c	4	0	0	1
Collins, lf	4	0	1	0
Oakley, 1b	4	0	0	0
Mostil, cf	4	0	1	0
Falk, rf	4	0	1	0
Mack, p	1	0	0	0
Mogridge, p	0	0	0	0
*Mayer	1	0	0	0
Johnson, p	0	0	0	0
Totals	33	1	3	1

NEW YORK.	AB.	R.	H.	E.
Witt, cf	4	1	1	0
Pratt, ss	4	1	1	0
Ruth, rf	4	1	1	0
Pipp, 1b	4	1	1	0
Schang, c	3	0	0	0
Ward, 2b	3	0	0	0
McNally, 3b	3	1	1	0
Shawkey, p	3	0	0	0
Totals	30	5	5	0

*Batted for Gardner in tenth inning.
**Batted for Mack in ninth inning.

Innings	1	2	3	4	5	6	7	8	9	10	
New York	0	0	1	0	0	0	0	0	0	1	— 2
Chicago	0	0	0	0	0	0	0	0	0	0	— 0

Two-base hits—Griffith, Ward. Three-base hits—Pipp. Home runs—Ruth, Witt. Stolen bases—Pratt, Ruth, Hooper. Sacrifice hits—Strunk, Witt, Bodie. Double plays—Mostil, McNally; Bodie, Pratt, Ward. Left on bases—New York, 7; Chicago, 7. Base on balls—Off Shawkey, 1; off Mogridge, 3; off Mack, 1; off Johnson, 1; off Mack, 1; off Lerivett, 3. Struck out—By Shawkey, 4; by Mogridge, 1; by Johnson, 1; by Mack, 1; by Lerivett, 1. Hits—Off Mogridge, 3 hits in 1 inning (none out in ground); off Lerivett, 2 hits in 2 innings; off Johnson, 2 hits in 1 inning; off Mack, 2 hits in 5 innings. Left on bases—New York, 11; Chicago, 4. Time of game—1h. 55m. Umpires—Dineen and Hildebrand. Winning pitcher—Shawkey. Losing pitcher—Mack.

INDIANS TRIM SENATORS AND TAKE FOURTH PLACE

WASHINGTON, Aug. 19.—Cleveland gained a clear title to fourth place today by defeating Washington 2 to 1, in a 10-inning battle. Zachary outpitched Coveleskie until final round when he weakened and was driven from the box, Francis taking his place.

CLEVELAND.	AB.	R.	H.	E.
Evans, lf	5	0	0	0
M'Inis, 3b	4	1	1	0
Speaker, cf	4	0	1	0
Sewell, ss	4	0	0	0
Wamby, rf	4	0	0	0
Tobin, 2b	4	0	1	0
Tyler, 2b	1	0	0	0
Gharrity, 1b	4	0	0	0
Myatt, c	4	0	1	0
Zachary, p	4	0	0	0
Totals	38	1	4	0

WASHINGTON.	AB.	R.	H.	E.
Rice, cf	5	0	2	0
Harris, 2b	4	0	0	0
Judge, 1b	4	0	0	0
Goslin, lf	4	0	1	0
Bluege, ss	4	0	0	0
Peck, rs	4	0	0	0
Peters, c	3	1	0	0
Ainsmith, c	0	0	0	0
Foster, p	3	0	0	0
Francis, p	0	0	0	0
Gharrity	0	0	0	0
***Veach	1	0	1	0
Totals	36	1	4	0

*Batted for Gardner in tenth inning.
**Batted for Francis in tenth inning.
***Batted for Peters in tenth inning.

Innings	1	2	3	4	5	6	7	8	9	10	
Cleveland	0	0	0	0	0	0	0	0	0	1	— 1
Washington	0	0	0	0	0	0	0	0	1	0	— 1

Two-base hits—Speaker, Tobin. Sacrifice hits—Sewell, Myatt, Rice. Stolen bases—Speaker, Sewell, Goslin. Double plays—Bluege, Harris and Judge; Sewell, Tobin and Gharrity. Left on bases—Cleveland, 11; Washington, 6. Base on balls—Off Zachary, 3; off Foster, 2; off Francis, 1. Struck out—By Zachary, 2; by Foster, 1; by Francis, 1. Hits—Off Foster, 3 hits in

If There's Anything in a Name, This Colt Messenger Probably Will Not Deliver as Expected

imself

chison Twice eated by Jones .A.A.U. Meet

s Sprint Star Loses in es—Four Records Are Shattered.

ssociated Press.
OIT, Mich., Aug. 19.—Dis- an array of athletes who ong the leaders of the coun- ois Athletic Club decisively all opponents in the an- ntral A. A. U. track and field onships here today staged he auspices of the Detroit

Illinois Club went into the the start of the meet and d adding to its point total at every event. Twelve first were captured by the meet which scored 108 points. Il- earest rival was Detroit en's order which gathered s. Detroit Y. M. C. A. was th nine.

Central A. A. U. record attered, all of them by ath- earing the colors of I. A. C. ugh two of his teammates n equal number of points, A. Jones of the Illinois Club d the greatest thrills of the ontest. Twice he defeated Murchison, his teammate and known sprinter, in dashes, a district record.

ones Sets New Record.

took the 100-yard dash urchison almost at the tape, in front of the latter at the Jones also took the 220-yard eading all the way. His as 21 4-0 seconds, 2-5 of a faster than the former Cen- A. U. record made by K. on, C. A. A., Aug. 31, 1907. W. Anderson clipped one- f a second from the 220-yard rdle record, winning in 24.5 . The former record was C. A. Cory of Chicago A. A. s made in 1913.

Shanahan threw the 56-pound 33 feet 8¼ inches. The for- cord was 32.11 made by ood of the Chicago A. A. in

rd B. Hoffman, former Uni- of Michigan star now under , colors, hurled the javelin , 2 inches. The former rec- 174 feet, 4 inches was made e of the I. A. C., in Chicago ago.

d M. Osborne, Shanahan and were the high point scorers meet, each winning 10 points.

Summaries.

E—Won by Pete Ray, I. A. C.; sec- R. Patterson, A. A. C.; third, Joe Chicago U.; fourth, Flaherty, De- Young Men's Order. Time, 10.

D DASH—Won by Jones, I. A. C.; Murchison, I. A. C.; third Frank rtin, unattached; fourth, Hester, an Club. Time, 9 9-10s.

D DASH—Won by Rosa, I. A. C.; Murchison, I. A. C.; third, Hagen, estern A.; fourth, Rhode Island Le- Chicago. Time, 52s.

BROAD JUMP—Won by Dew- Detroit; second, Shahank, Unat- third, Jones, I. A. C.; fourth, Detroit Y. M. C. A. Distance, 22 ft.

HAMMER THROW—Won by an, A. A. C.; second, McIntyre, I. third, Caplin, Detroit Police De- ; fourth, Seager, Detroit Y. M. Distance, 147 feet.

HURDLES—Won by Ernst, I. second, Hester, unattached; third, Michigan Club; fourth, Wagner, Y. M. C. A. Time, 57 6-10s.

HIGH JUMP—Won by Osborne, ; second, Uhl, Detroit Y. M. C. A.; Walker, I. A. C.; fourth, Lange, De- Athletic Club; third, 6 feet 2 in.

MILE WALK—Won by Foster, De- Y. M. C. A.; second, Brown, Detroit ; third, Sinn, Detroit Y. M. C. A.; Vosen, I. A. C., third. Time, 12m. 42s.

AULT—Won by Reich, Detroit Y. second, Kneurek, I. A. C.; third, Brooker, unattached; fourth, Schawaal. hed. Height, 12 ft. 6 6-10 in.

HOP, STEP AND JUMP—Won by Walker, I. A. C.; second, Michi- ate Normal College; third, Jaeger, A. C.; fourth, Abern, I. A. C. Time, 9 9-10s.

HROW—Won by Weiss, I. A. C.; Gilfillan, I. A. C.; third, Brooker, ed; fourth, William Van Orden, ed. Distance, 134 ft. 6¼ in.

DASH—Won by Jones, I. A. C.; Murchison, I. A. C.; third, Martin, Detroit; fourth, Hester, Michigan Club. 21 6-10s. (new Central A. A. U. ord.)

RUN—Won by French, I. A. nd, Minnick, Loyal I. A. C., De- ird, Christensen, I. A. C.; fourth, A. C. Time, 20m. 47s.

LOW HURDLES—Won by An- I. A. C.; second, C. L. Crulkshank, ed; third, Schantz, Detroit Y. M. fourth, Stoller, I. A. C. Time, (new Central A. A. U. record.)

56-POUND WEIGHT—Won by h, A. C.; second, Kelly, I. A. C.; t, McIntyre, I. A. C.; fourth, Gil- C. Distance 36 ft. 8¼ in. ntral A. A. U. record.)

E RUN—Won by Campbell, Yale; Hector Phillips, unattached; third, (scohan, I. A. C.; fourth, Kline, Y. M. C. Time, 22m.

ommercial League.

olish Falcons of the Com- League defeated the Hezel eam yesterday, 12 to 4. The hammered Bushart and er for 15 hits in scoring the ver the league leaders. The phone team won from the Railway Express gang by 6 score. In the other game on Electrics defeated the amp team, 20 to 2.

										T.	H.	R.
	1	2	3	4	5	6	7	8	9			
	0	0	0	0	0	0	0	0	0	0	3	0
	0	0	0	0	0	0	0	0	0	0	5	2
	0	0	0	0	0	0	0	0	0	0	11	2
	0	0	0	0	0	0	0	0	0	0	4	1

Kasteszi, Obronski and Bushart, Christopher and Erbe.

										T.	H.	R.
	1	2	3	4	5	6	7	8	9			
	0	0	0	0	0	0	0	0	0	0	5	0
	0	0	0	0	0	0	0	0	0	0	5	1
	0	0	0	0	0	0	0	0	0	0	11	1

Morgenthaler and Zuber, Un- h and Minneman, Rottermund.

										T.	H.	R.
	1	2	3	4	5	6	7	8	9			
	0	0	0	0	0	0	0	0	0	0	3	0
	0	0	0	0	0	0	0	0	0	0	5	0
	0	0	0	0	0	0	0	0	0	0	15	0

Yeager Kiel and Welsch, Ha- and Moore.

NDING OF THE TEAMS.

	W.	L.	Pct.
ng Co.	14	4	.778
ous Co.	12	6	.667
ange	10	8	.556
ric	10	8	.556
n. M. W. A.	6	12	.333
xpress	2	16	.111

n Wins Golf Event.

ociated Press.
ILLE, N. C., Aug. 19.—J. wn Jr. of Atlantta, Ga., 10 won the annual invitation rnament at the Asheville Club, here, today, defeating ming of Augusta, 8 up and n the 36-hole finals.

Governor Blocks Dempsey-Brennan 'Championship' Go

Champion Leaves Michigan City in Disgust When Efforts to Hold Bout on Labor Day Finally Fail.

NOT AN "EXHIBITION," EXECUTIVE CONTENDS

Letter to Sheriff Says "Affair Is to Be Prize Fight or Public Is to Be Disappointed, if Not Defrauded."

By the Associated Press.

CHICAGO, Aug. 19.—Jack Dempsey left Michigan City in disgust and came to Chicago today when he learned efforts to hold the bout between Bill Brennan and himself had finally failed. He arrived here in a none too cheerful frame of mind, particularly in view of the fact that the preliminary preparations have cost him in the neighborhood of $1000. Jack Kearns, his manager, was left at Michigan City to gather up the loose ends and join Dempsey here later.

Since Gov. McCray has prohibited the bout at the Indiana Summer resort there have been reports here that Charles Murray, Buffalo promoter, was making efforts to have the fight transferred to that city.

Dempsey said he expected to remain here for a day or two and then go to California to visit relatives.

Gov. McCray Acts.

By the Associated Press.

INDIANAPOLIS, Ind., Aug. 19.—Gov. McCray today sent a letter to Sheriff William E. Anstiss, sheriff of Laporte County, in which the executive declared that he is convinced that the Dempsey-Brennan bout at Michigan City is a prize fight, and therefore prohibited by law. The Governor prepared the letter several days ago but at the request of Michigan City residents delayed sending it.

In a revision of the letter, which the Governor made today before mailing it he said:

"To my mind it is clear that it either is intended that the affair is to be a prize fight or else the public is to be badly disappointed, if not defrauded. In any event there would be a violation either of the written law of the State or the unwritten law of common fairness and equity."

The Governor's Letter.

The letter sent to Sheriff Anstiss follows in part:

"My dear Mr. Anstiss. I notice from the press reports that a Dempsey-Brennan fight is being planned for Labor day at Michigan City.

"The State legal department has advised me that there is a direct and positive statute against prize fighting in this State. I have also read the statute carefully and I do not see how it could be more plainly written.

"I think I have the right to assume that any encounter in which the world's champion pugilist engages for a large sum of money is a prize fight. The publicity has all been directed to a contest of that character. At the ring side of the initial bout on July 4, placards were posted reading: 'Dempsey will defend his title here on Labor Day.'

"All the writers of the sport columns have constantly referred to the engagement as a fight. Seats have been on sale at prize fight prices. The press has reported seats advertised at $27.50 for ringside and box seats at $22 for seats in the inner circle and $11 for seats in outer circles. In all the arena is planned to seat 60,000 persons.

"Prominent sport writers have referred to Brennan as a challenger for Dempsey's title. It is reported that Dempsey's manager, Kearns, has said that the bout will draw close to $500,000. From all this advance evidence I feel that I am perfectly safe in considering this affair NOT a mere boxing or sparring match, but as a prize fight and, therefore, prohibited by law.

"Inasmuch as the law is plain and unmistakable, it must NOT be violated.

"I cannot consistently or conscientiously permit our laws to be openly and flagrantly violated in one section of Indiana and at the same time have troops stationed in other parts of the State to see that the laws are upheld. I therefore demand of you as the law enforcement officer of Laporte county that you do your full duty and see to it that the proposed fight does NOT take place."

Although officials of Laporte county have said that they are without authority to stop the bout as it is not a prize fight, but simply a boxing exhibition, the Governor has expressed confidence that they will uphold the match following receipt of the letter.

Legion Post Withdraws.

By the Associated Press.

INDIANAPOLIS, Aug. 19.—The Michigan City Post of the American Legion, under whose auspices the Jack Dempsey-Bill Brennan bout was to have been held Labor Day, informed Gov. McCray today that it would withdraw from the exhibition. Announcement of the withdrawal was received from Earl D. Brown, chairman of the post's boxing commission.

By the Associated Press.

MADISON, Wis., Aug. 19.—Local sporting promoters are investigating the possibility of staging the Brennan-Dempsey fight, scheduled for Labor Day, in Madison, on Aug. 29, during the convention of the Thirty-Second Division, as a result of refusal of Gov. McCray of Indiana to permit the exhibition in that State.

There's Never Been Another Joe Gans

By EDGREN



Racing Results and Entries

Saratoga Results.

FIRST RACE, $1000, 2-year-olds, maidens, special weights, five and a half furlongs—Whelan, 115 (Ensor), 20 15 5. Lucky, 115 (Kummer), 2 to 1, even, second; The Clown 115 (Scoble), 4 to 1, third. Time, 1:10. Buddy, Satellite, Chesapide, Diamond Dick, Child's Play, Felicitous, Better Times also ran.

SECOND RACE, Beverwyck Steeplechase, $2000 added, 3-year-olds and upward, handicap, about two miles—Bull's Eye 148 (Mergler), 6 2 2 to 5, out, first; Joyful 150 (Byers), 3 to 5, out, second; Houdini 147 (Jones), out, third. Time 4:24 2-5. The Trout, Grenadier also ran.

THIRD RACE—Grand Union Hotel stakes, guaranteed value $10,000, 2-year-olds, allowances, six furlongs: Zev, 115 (L. Fator), 11-5, 4-5, 2-5, first; Dunlin, 115 (Garner), even, 2-5, second; Bud Lerner, 127 (Sande), 2-5, third. Time—1:15. Goshawk, Martingale, Wilderness, Cyclops, Cartoonist, Hillhouse, Autumn Belle also ran. Zev, Dunlin, Banter and Autumn Belle added starters.

FOURTH RACE, Traverse Stakes, guaranteed value $12,500, 3-year-olds, allowances, mile and a quarter—Little Chief 123 (L. Fator), 1 to 2-5, out, first; Kai-Sang 120 (Sande), out, second; Sweep, by 123 (Johnson), out, third. Time, 2:13 2-5. Three started.

FIFTH RACE, $1000, 2-year-olds, claiming, five and one-half furlongs—Aviaxck 112 (Connolly), 2, even, 1-2, first; Hillhouse 118 (Kummer), 2 to 1, even, second; Prima Donna 105 (McAtee), 2½, third. Time, 1:09 4-5. Noonglide, Betty Wood, Dick's Daughter, Delphi, Bawyer, The Bedassle, Homestretch, Kenmare also ran.

SIXTH RACE, Newcomb Handicap, $1200 added, 3-year-olds and upward, seven furlongs—Sun Cure, 104 (L. Fator), 3 to 1, even, 1 to 5 and out, first; Polly Ann, 98 (J. Callahan), even and 2 to 5, second; Bluffer, 90 (Bell), 10 to 5, third. Time 1:26 1-5. Toll and Vollinlet also ran.

Tomorrow's Saratoga Entries.

First race, The Greenwich Handicap, 3-year-olds, seven furlongs:

Sur Rien	115	Galantman	107
Many Smiles	110	Pillory	125
Flutter	107	Little Chief	110
Missionary	107	June Grass	115
Bigheart	116	Morvich	130
Good Times	110	Irish Briardier	103
Roulette	95		

Second race, steeplechase, 4-year-olds and up, about two miles:

*New Haven	134	Mohican	154
*Bryan O'Lynn	144	Royal Greens	134

Third race, 2-year-olds, six furlongs:

Easter Bells	110	Rock Salt	112
Jupiter	107	New Hampshire	112
Brilliance	104	William Tell	105
Forest Fire	104	Virginius	104
Sweet Hawk	104	Sunpine Home	104
Sunday Best	100	Forest Lore	102
Vigil	112	Adventuress	99
Prince Tri	102	Folchous	107
*Rock Pocket	102	Chile	107
Curtis	107	Coat de Lion	107

Fourth race, The Warrensburg Handicap, 3-year-olds and up, one mile:

John Paul Jones	102	Knot	112
Good Times	97	Pillory	110
Blazes	110	Knobbie	120
Exodus	123	Little Chief	107
Tryster	129	Parader	112

Fifth race, 3-year-olds and up, one mile:

Chautauqua	96	Royal Jester	108
Zealot	113	Long Island	103
Hereafter	108	David Harum	121
Queen Blond	103	Care Free	115
Catharine Mar- tone	101	Daniel A.	103
*Thornhelre	105	*Spuzz	108
Brink	98	Blackstone	101
		Consort	105

Sixth race, maiden, 2-year-olds, five and a half furlongs:

Lywaito	112	Aspiration	115
Bakah	115	Runleigh	115
Rock Salt	115	Lady Rose	115
Seal Wrack	115	Majority	115
Hell Gate	115	Golden Rule	115
Cape Clear	115	Pittston	115
Noel	115	Forest Fire	115
All American	115	Luminist	115
Quarrel	112	Satellite	115

Weather clear; track muddy.
*Apprentice allowance claimed.

Windsor Results.

FIRST RACE, $1400 2-year-old maidens, special weights, five and a half furlongs—Nulif Secundus, 112 (Trombley), $12.90, $5.20, $3.40, first; Maria Blanche, 112 (Sterling), $3.80, $3.40, second; Arragosa, 115 (Ambrose), $10.15, third. Time, 1:06 4-5. Who Knows Me, Right On Time, Athanta, Reformer, Green Spring, Ezu Gallie, Ardella, Blue Stone and Theseus also ran.

SECOND RACE, purse $1400, 3-year-olds and upward, claiming, six furlongs—Lura 100 (E. Pool), $9.45, $5.20, $3.40, first; Green Gold 107 (Owens), $5.45, $3.90, second; Ring, 113 (M. Fator), $3.85, third. Time, 1:12 1-5. Ablaze, Arctic King, Doris, Ciceronian, Ettaha, Turnabout, Jacques, Fincastle, Charley Bee, also ran.

THIRD RACE, $1500, 3-year-olds and upward, allowances, fillies and mares, six furlongs—Photoplay, 103 (Ambrose), $8.05, $3.50, $2.60, first; Madeline Lillian, 116 (McTaggart), $5.40, $2.85, second; Pen Rose, 115 (Butwell), $2.85, third. Time 1:12 1-5. Meco Be Good, Analum Maid also ran.

FOURTH RACE, Ouellette purse, $1000, 3-year-olds and upward, allowances, mile and a sixteenth; Duke John, 107 (Anderson), $25.50, $8.35, $4.10, first; Sangrado, 96 (P. Walls), $4, $3.20, second; Parisian Diamond, 113 (Ambrose), $3.70, third. Time —1:45 3-5. Radio, Bygone Days, Irish Jig, also ran.

FIFTH RACE, United Hotel Company's Plate, $2500 added and silver plate, 3-year-olds and upward, foaled in Canada, one mile; Dellahm, 109 (Smallwood), $26, $7.40, $3.30, first; Affectation, 108 (P. Walls), $4.25, $3, second; Push Pin, 113 (McTaggart), $2.90, third. Time, 1:41 1-5. King's Court, Chloris, War Fox, Rex Galety also ran.

SIXTH RACE—$1500, 3-year-olds, claiming, mile and a sixteenth; Harmonious, 97 (Stearns), $15.80, $9.90, $6.90, first; Georgette, 105 (E. Pool), $6.20, $4.85, second; Elias O., 100 (Ambrose), $12.50, third. Tyndall, 98 (Grisella), $12.20 Bailing. Belle Procyon, Dorius, Devonite, Proclamation, Fair Virginia also ran.

SEVENTH RACE, $1000, 3-year-olds and upward, claiming, mile and sixteenth—Tantalus, 106 (Smallwood), $16.45, $7.60 and $4.20, first; Gourmand, 107 (E. Pool), $6.25, $4.05, second; Kewrie, 107 (Ambrose), 107 (Owens), $3.60, third. Time, 1:47. Incor, Chasseur, Ben Valet, Ralder, Louis and Timdine also ran.

Tomorrow's Windsor Entries.

First race, $1400, 2-year-olds, six furlongs:

Van Petrick	114	Rockery	114
Dapper Dan	113	Briland	109
Nell Clayton	107	Miss Michigan	109
Nickname	114	MacBeth	112
Buckwheat	114	Hot Coal	112

Second race, $1500, 3-year-olds and upward, six furlongs:

Minute Man	115	Plucky	95
Bullet Proof	112	Modesty	98
Ten Can	107	Button	109
Quanah	103	Messines	106
Petie	100	Cotton Blossom	107
Servitor	105		

Third race, $1500, 3-year-olds and upward, foaled in Canada, six furlongs:

*Galiant Groom	110	Hemisphere	115
Oakling	115	Broadview	115
Sweet Bouquet	118	*Marjorie Wells	103
Gallipot	113	*Thorny Way	108
Sir Harcourt	118		

Fourth race, $1700, the Royal Oak Handicap, 3-year-olds and upward, one mile and a sixteenth:

Brilliant Jester	103	Bunga Buck	104
Redstone	95	John Finn	100
Firebrand	115	Spanish Maise	104
Brilliant Jester and *Redstone, Beagram entry.			

Fifth race, $2000, the Belle Meade, 2-year-olds, five and one-half furlongs:

Vanity	112	Venus	112
Kirk Lady	109	Doc Galety	109
Hucado	112	Right on Time	103
Dunboyne Grafton	103	Surveyor	112
Marie Blanche	100	Reformer	100
Lady Boss	112	Lilt	112
Wm. G. Brown	112		

Sixth race, $1500, 3-year-olds and upward, one mile and an eighth:

Johnny Dundee	101	Crack o' Dawn	100
Gray Gables	106	*Lunetta	106
War Mask	100	Gourmand	94
Jouett	106	Eleanor S	107
Tippo Sahib	106		

Seventh race, $1400, 3-year-olds and upward, one mile and three sixteenths:

Dr. Jim	98	Hesper	90
Tingling	103	Ralder	99
Gem	107	*Kath. Rankin	88
Devonite	97	North Sea	103
Honolulu Boy	96	*Croupier	100
Joan of Arc	99	Tantalus	102
Clean Gone	96	Fornovo	112
Mormon Elder	93	Attorney Muir	97
Sea Court	97	Dan	105
Lolla	105	Connie Ci	105
Fantoche	95		

Weather clear. Trac fast. k
*Apprentice allowance claimed.

EIGHTEEN DRIVERS TO COMPETE AT MAXWELTON IN AUTO RACES TODAY

A gasoline economy race, in which the driver coaxing the most mileage from one-half gallon of gasoline will be declared the winner, is a special feature of the automobile racing program arranged for this afternoon at Maxwelton Track. The contestants in the economy race will be required to maintain a speed of 40 miles an hour.

Eighteen professional drivers are entered in the 10 and 50 mile automobile races, the majority of whom are racing drivers of note. Gus Taylor, claimant of the Middle West championship, is one of the eight entrants of the 15-mile motorcycle race. More than $1000 in prize money will be awarded in the various events.

Seven youthful bicycle riders, who have been selected from an elimination contest of 53 cyclists, will compete in the one-mile bicycle dash.

Maxwelton Track, regarded as one of the fastest dirt tracks in the United States, has been rolled and oiled, so that it will be in excellent condition and free from dust.

The St. Louis American Legion band, composed of 65 musicians, will play during the afternoon. The motor races which are under the direction of Quentin Roosevelt Post, No. 1, American Legion, will begin at 2:30 p. m.

An admission fee of $1 will be charged, with grandstand and parking free.

A flying circus, with Lieut. "Bugs" McGowan and Miss Mabel Cody, will entertain spectators between events.

KIRKWOOD-WEBSTER NET TOURNEY OPENS WITH 49 PLAYERS ENTERED

Play in the annual Kirkwood-Webster tennis tournament opened yesterday afternoon on the six courts of the Kirkwood Country Club. Sixteen matches in the first round were played. The singles event has an entry of 49 players which is very large for a neighborhood affair.

In the feature match of the day Robert Metcalf, former county champion, defeated H. C. Maccoy in a first round singles encounter. Thirty-four games were played in three sets, Metcalf winning by a 7—6, 4—6, 7—6 score.

Several other three-set battles took place yesterday. J. Miller won from D. Seropyan in one, while Allan Edwards defeated G. Owings in another. Harry Winsby won his match from R. Haywood by a 6—0, 6—0 core.

A number of close contests will be played today. The doubles event will start next week. Andrew B. Lynn, chairman of the Kirkwood Country Club tennis committee is the official referee of the Kirkwood-Webster tournament and all matches are being played on schedule time.

The summary:

Men's Singles.

First round—Ed Harris won from F. Heyman by default. C. Copeland defeated C. Phillips, 6—3, 6—2. Allan Edwards defeated G. Owings, 6—1, 6—6, 6—4. Proctor Wright defeated E. Livingston, 6—3, 6—3. J. Miller defeated D. Seropyan, 6—4, 6—5, 7—5. J. Forrester defeated H. Rhodes, 6—3, 6—2. L. Milligan defeated W. Lewis 6—3, 6—2. Metcalf defeated H. C. Maccoy, 7—5, 4—6, 7—5. Geo. Berry Defeated C. Kraft, 6—2, 6—3. H. Patton defeated Garrett Hammond, 6—0, 6—0. J. McGregor won from H. Booth by default. Lambert Lynn won from W. Martin by default. C. Harris defeated D. Fisher, default. Ned Harford won from George McGregor by default. Dr. Gray defeated D. Watson, 6—4, 6—0, 6—0.

FERRIS TENNIS CLUB OPENS TENNIS TOURNEY

The Ferris Tennis Club, playing on the courts of Wheaton C. Ferris in University City, last week started its first annual tennis tournament with three matches. These resulted as follows: Richard C. Alt won from A. S. Blaine, 6-1, 8-6; Alfred Platt defeated Joe Granville, 6-2, 5-7, 6-4; George M. Burbach conquered Dewitt Schwartz, 6-1, 6-2. This was in men's singles.

Championships will be fought out in men's singles, women's singles, men's doubles, women's doubles and mixed doubles.

Those who are playing the tournament are: Jake Lynn, Dr. F. W. Bailey, A. S. Blaine, Richard C. Alt, A. K. Platt, Joe Granville, Harry Pruffrock, P. T. Bolz, Oscar Brockmeyer, Walter Hoevel, H. White, E. Haverstick Jr., Dr. E. Haverstick, George M. Burbach Jr., George M. Burbach, Dewitt Schwartz, Wheaton C. Ferris, Clarence Hughes, B. Nudleman, R. C. Frampton, Mrs. Richard C. Alt, Miss Mable Nichols, Mrs. P. T. Bolz, Mrs. George M. Burbach, Misses Lydia Williams, Frances Smith and Jean Witt, Mrs. A. S. Blaine, Misses Ruth and Helen Pfaff and Addie Humphreys and Mrs. Wheaton C. Ferris.

SWIMMING RACES AT CREVE COEUR TODAY

Several championship events are on the program for the Water Carnival at Creve Couer Lake today, in which swimmers and canoeists of St. Louis and St. Louis County will take part.

The principal race will be a 50-yard swim between Charles Mudge, of the Crystal and Francis Stevens of the 138th Infantry. One of the features of the life-saving demonstration by the American Red Cross team will be a canoe race between two Meramec River champions, Malcoin Calhoun and Oscar Claypool.

There is to be a 100-yard swim for men, a 50-yard swim for women, open to all entries; 200-yard relay race, open canoe racing, canoe tilting, and a greased pole contest.

Taylor and Herd Win.

By the Associated Press.

TORONTO, Aug. 19.—J. H. Taylor and Sandy Herd, former British open golf champions, today defeated 4 up and 3 to play, Percy Barrett, Western professional, and George Cumming of Toronto in a best ball match over the Weston Golf Club's new course.

Leonard a Good Fighter, But Not 'Another Joe Gans' Edgren Writes

Negro Champion Lightweight Would Have Knocked Out Tendler in a Hurry, He Says—Knockout of Frank Erne One of Smartest Stunts in Gans' Career.

By Robert Edgren.

(Copyright, 1922.)

Joe Gans never drew a $400,000 gate at any of his great championship fights. In that one particular Benny Leonard has it over Joe. And Benny Leonard is a first-class fighter and a real champion, although all he could command in his late fight with Tendler was a close "newspaper decision."

But the more Benny fights the more apparent it is that Benny never was and never will be "another Joe Gans." The Joe Gans who is now only a shadowy tradition of the ring never would have fought an uphill fight half the way against Lew Tendler, and worked his way painfully to the front in the latter end of a 12-round battle. Especially so if Joe Gans had the same reasons for wanting to put Tendler aside.

Leonard is clever and he can hit hard. He is cautious, sometimes, and sometimes he throws caution to the winds. He has a fighting brain. He is a student. When he fights a man the second time he always knows how to beat him. If he fights Tendler again—as of course he will while $400,000 gates are in prospect—he will knock Tendler out if he wants to.

Early in his career Benny's ambition was to win all fights with clean knockouts, and usually he made good. Perhaps, like a number of other very clever boxers, he has seen the commercial advantage attached to a series of hard but indecisive battles, each with a big purse. Perhaps he has found himself so shy of real opponents that he might be satisfied with merely outpointing Tendler and saving him for a rainy day, the way a squirrel hides away nuts in a hollow tree.

Tendler Not an Easy Mark.

But the chances are Benny found Tendler dangerous, and that he'll use what he learned of Tendler's style to polish him off in a workmanlike manner next time they meet.

But if it had been Joe Gans in the ring with Tendler at Jersey City! That would have been different. Joe Gans fought and beat men with whom Tendler never classed. Joe Gans knocked out Frank Erne, one of the fastest and cleverest lightweights who ever held the title, with a single punch. Gans had fought Erne years before, and had lost when accidentally blinded by a wide cut over his eye, supposed to have resulted from a butt. But he knew all about Erne. They were matched to fight six rounds later in Philadelphia. Gans was there. Erne went to Philadelphia the day of the bout and took the next train back to New York. It was with him. He said he was tipped off in Philadelphia that he was to be "tricked" out of his title. Later the two met at Fort Erie.

After the fight Gans told me that he knew Erne had a trick of feinting and drawing quickly back just about 12 inches, where he would stop and come in again with a blow. The first time Erne feinted Gans hooked his right with all his power at a spot 12 inches back of Erne's chin. Erne's quick pullback brought his chin to that spot just as Gans' gloved fist arrived. A clean knockout! Gans was world's champion in the shortest championship fight on record.

Joe Gans Was Student.

That was Joe Gans—a student. When Joe began fighting in Baltimore he once went to a theater to see Bob Fitzsimmons box. He was so fascinated by Fitzsimmons' skill that for weeks he followed Bob from town to town, watching every performance and studying Bob's action prying down under the actual physical movements of the great champion's body and legs and arms to learn the impelling motive in his mind. At last he believed that he knew what Fitzsimmons was thinking while in action, although, like Kid McCoy, he told me he believed Fitz held much fighting knowledge in reserve, and that Fitz was the master strategist of the ring, deeper and more cunning than any other.

At any rate, having learned all he could of Fitzsimmons' mental processes, Gans went out to fight, and his success was immediate. For several years he was king of them all. There were some black marks against Joe Gans' record, but if some of his fights looked a bit shady—and were shady—he had a reason that the public didn't know.

Why Fights Were Jokes.

Late in his career Gans came to me one day and said: "Mr. Edgren, you've written that certain fights of mine were fakes."

"Yes—I think they were."

"You had it right," said Joe. "But from now on I'm my own man and I'll never fight another crooked fight while I live. I just want you to know how it was. I was always in debt to a man who was handling my business. No matter how many fights I had always owed him money, and he had me tied up so that I had to do what he ordered me to. I've broken away. I'm free, and from now on I give you my word my fights will be straight and I'll win every one as long as I can."

Joe made his word good. Unfortunately he had only a few years more. But he fought like a champion every time.

Gans had a peculiar style. He usually stood with both forearms raised in front of him, and moved very little. He was no fancy dancer like modern boxers, wasting all his force in foolish and unnecessary footwork.

Gans, the Japanese Nobleman.

Joe reminded me of the story about a Japanese nobleman long ago who had no skill in sword play, and who offended the greatest swordsman in Japan and fought a duel with him. The nobleman knew he would be killed, but an old uncle who was a cunning fencer gave him good advice.

"Take your defensive position," he said, "and no matter what happens you must not move hand or foot, or even blink an eye. Stare straight at your enemy and wait, even if you are being killed. It is your only chance."

The nobleman followed instructions. The master swordsman fenced dexterously, feinted, made tentative cuts and thrusts, but the nobleman never moved an inch or showed the quiver of an eyelash. He was cut on forearms and slashed on face and neck until blood streamed down, but he didn't stir. Suddenly the master swordsman drew back, laid his sword on the ground, and bent his knee.

"I surrender to your mercy," he said. "You are a far greater master than I am. I know that you have determined not to move until you end my life with a single blow—and that when you move I die."

That was Joe Gans' way in the ring—except that Joe was the real master. In his poised, motionless way he waited for an attack, brushed aside blows, and when he saw his sure opening he drove crashing home the winning blow.

No other fighter has ever perfected that style of fighting.

Gans could fight uphill. In two fights Dal Hawkins, who had the greatest left hand knockout punch I've ever seen, dropped Gans for a nine count. Each time Joe got up, steadied himself, and knocked Hawkins out!

Gans Would Have Stopped Lew.

If Gans had been in Leonard's place against Tendler, and Tendler had hammered at his body with the left and dropped a constant string of overhand rights across. Gans would have timed and knocked him out, without question. Gans fought Langford, Walcott and many great fighters who were bigger and stronger. Langford won a decision over him—but who couldn't Langford beat when he was young?

Perhaps, if Benny Leonard had the great lightweights of Gans' time to fight he might be "another Joe Gans."

But, after seeing them all, I'll say there never has been another since Joe passed along.

Sarazen and Hagen To Play for World's Golf Title Oct. 8-9

By the Associated Press.

PITTSBURG, Aug. 19.

GENE SARAZEN, professional and open golf champion of the United States, will meet Walter Hagen, British open champion, for the world's championship on Oct. 8 and 9, Sarazen announced here tonight. Part of the match of 72 holes will be played here on Oct. 8. The following day the game will be completed on the Westchester-Biltmore course at Rye Ny. Arrangements for this match have been pending since Sarazen won the open title at Skokie.

BUSTER BROWNS WIN IN OPENING HALF OF HORSESHOE TITLE MATCH

The Buster Browns, winners of the Sunday Morning Division of the Municipal Horse Shoe League, won seven out of 12 games from the Donnelly Stars, winners of the Saturday Division, yesterday, at Sherman Park in the first half of the 24-game match for the city championship.

Several of the Donnellys, who were favorites to easily defeat the Buster Browns, were off form and failed to play up to the standard shown during the season.

J. Riley of the Buster Browns, who has been the individual star in the Sunday Morning Division, was in rare form and easily defeated V. Graffigna of the Donnellys three straight games. Riley also collected the most ringers, getting a total of 62.

L. Forst of the Buster Browns, who won two out of three games from G. Gossell, was second high with 58 ringers, while G. Gross of the Donnellys, who defeated Washington, two out of three games, ranked third in ringers with 56.

In the other match W. Kamp of the Donnellys won two out of three from W. Schroer.

The second half of the match will be played this morning at the Fairgrounds.

TOWER GROVE TENNIS CLUB DEFEATS CABANNE

In an interclub tennis match yesterday afternoon the Tower Grove Tennis Club team defeated the representatives of the Cabanne Tennis Club of the Tower Grove courts. The final score was 5 to 0. Three singles and two doubles contests were played.

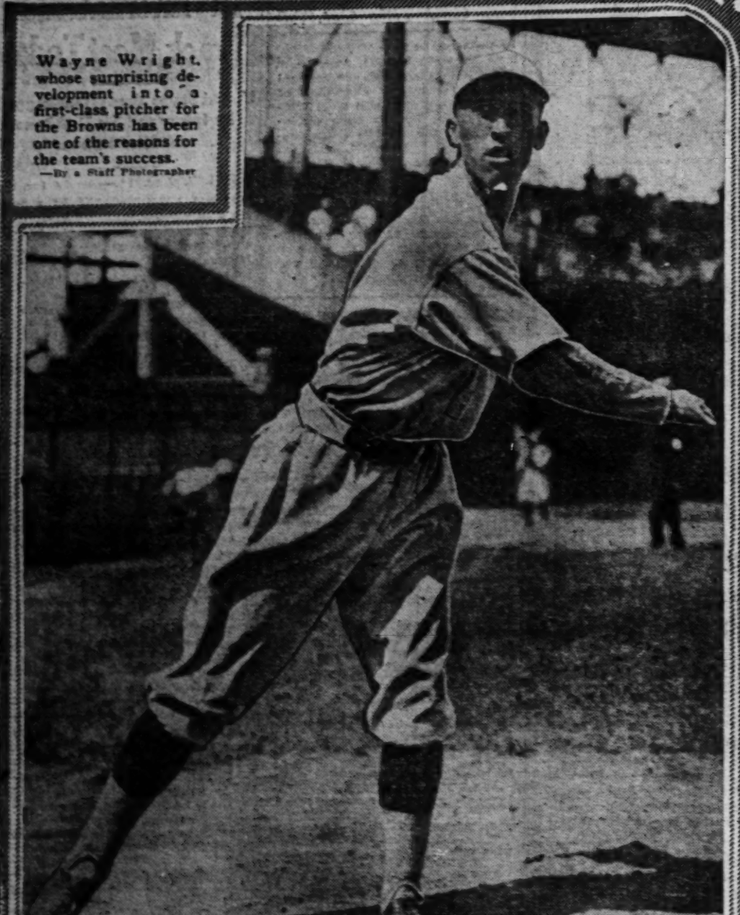
Dan Kinsey won the first singles match for Tower Grove when he defeated Oscar Brockmeyer of Cabanne in straight sets. Charles Sauselle and Ray Anderson won the other two singles encounters. In the feature match of the day Bauer and Koster of Tower Grove won from Brockmeyer and Longinotti, the Cabanne players, in three sets. The score was: 6—3, 2—6, 7—5.

The results:

SINGLES—Dan Kinsey, Tower Grove, defeated C. Brockmeyer, Cabanne, 6—3, 6—4. Sauselle, Tower Grove, defeated Davidson, Cabanne, 6—2, 6—1. Ray Anderson, Tower Grove, defeated J. M. Longinotti, Cabanne, 6—3,

DAILY PAGE OF NEWS ST. LOUIS POST-DISPATCH PHOTOGRAPHS FROM THE WORLD OF SPORT

ST. LOUIS, SUNDAY MORNING, AUGUST 20, 1922.



Wayne Wright, whose surprising development into a first-class pitcher for the Browns has been one of the reasons for the team's success.
—By a Staff Photographer



Miss Anne Harwick, a member of the American Olympic team, which will compete today at Pershing Stadium, Paris, in the women's Olympic games. Miss Harwick specializes with the javelin.
—International.

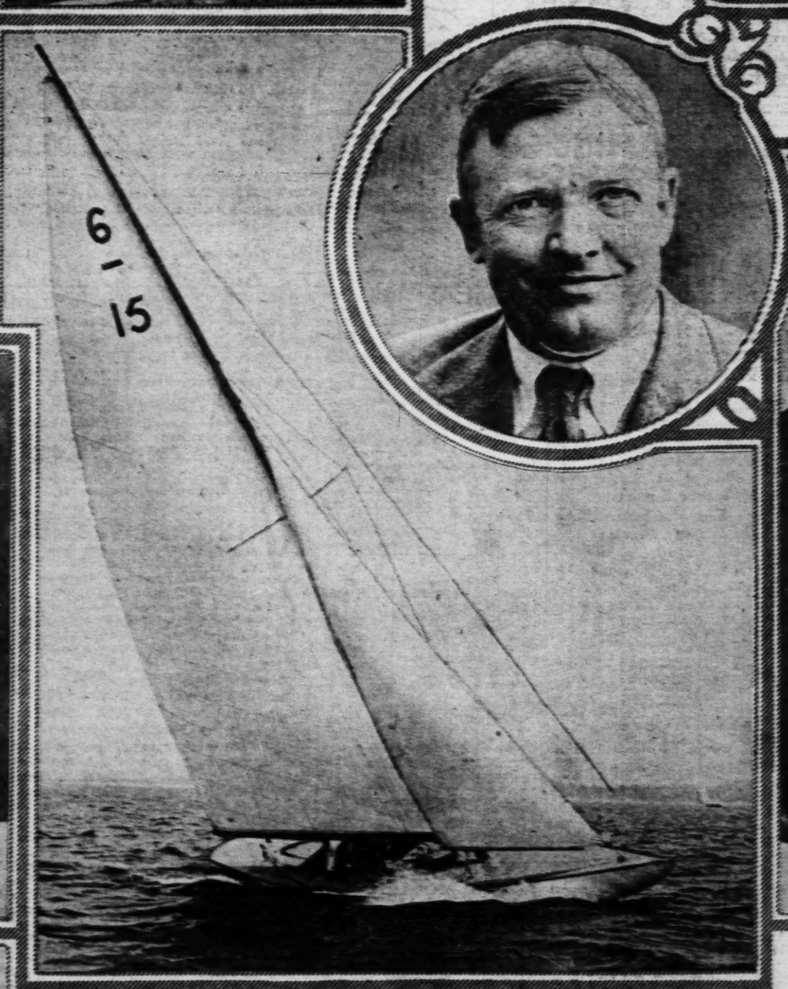


You know him, of course. Christy Mathewson, victor in a battle with the white plague.
—Keystone

Miss Frances Mead, the American team's reliance in the high jump at the women's Olympic games today in Paris, France.
—International.



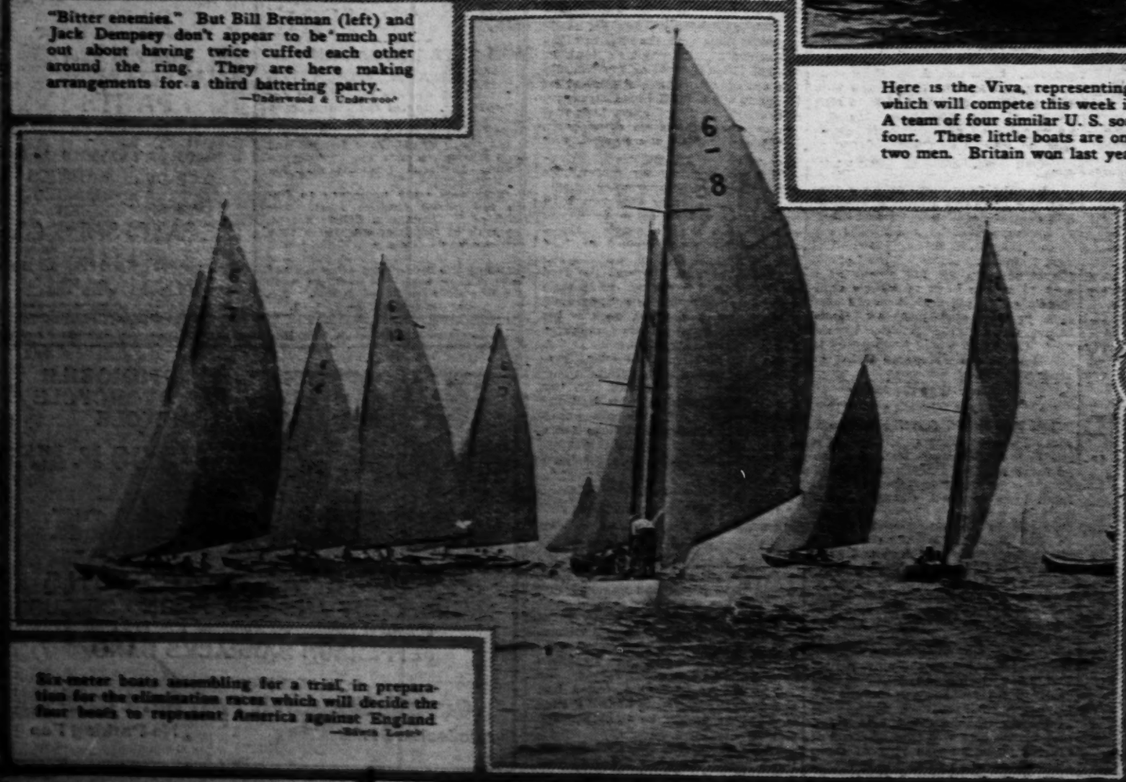
"Bitter enemies." But Bill Brennan (left) and Jack Dempsey don't appear to be much put out about having twice cuffed each other around the ring. They are here making arrangements for a third battering party.
—Underwood & Underwood



Here is the Viva, representing the Larchmont Yacht Club syndicate, which will compete this week in elimination trials for six-meter yachts. A team of four similar U. S. sonder boats will compete against a British four. These little boats are only 19½ feet over all, and carry crews of two men. Britain won last year's championship.
—Edwin Levick



Two champions who will defend their titles within a few weeks. Joe Lynch (left), bantam champion; Johnny Buff, flyweight champion, who is expected to face Jimmy Wilde, the British marvel, this fall. The picture shows Lynch and Buff in the ring before their recent bout, in which Lynch regained his crown.
—International.



Six-meter boats assembling for a trial, in preparation for the elimination races which will decide the four boats to represent America against England.
—Edwin Levick



Eastern crowds turn out for tennis. The above scene at Longwood Cricket Club, Boston, shows a few of the "fans" who saw the Cochet-Patterson Davis Cup contest. Longwood's grass courts are famous throughout the country.
—Pacific & Atlantic

Edison Says

Powerful

Decisive

Inventor Believes
Impossible Un
Nations W

This is the third of
Man," by Shaw Desmond,
one, to appear next Sun

By S

The Note

THE one intellect in t
which might conceivabl
to abolish war from the
that of Edison. As he sai
"There will one day spring
brain of science a machine
so terrible in its potential
absolutely terrifying, that ev
the fighter, who will dare
and death in order to f
will be appalled, and so will
war forever."

A belief that we are no
end of world wars is shown
son's remarks. "Preparati
provocation," for America, a
world, would appear to sum
attitude, and he believes tha
ing ready such wars are
be prevented, and that part
preparation should be such
opment of deadly inventi
man-killing methods that h
will be afraid to go to war.

Being anxious to get hi
upon what has been regarde
many scientists as the forc
probably will, by reason of
rible possibilities, make wa
sible—atomic energy, I aske
whether there was any prosp
that Prof. Rutherford, wo
the means of unleashing
ergy.

The great inventor said:
I cannot quite see how th
can be harnessed and utilize
is nothing to hang the ima
on. It may come some day.
experimenting along the li
gathering information at
oratory here."

Upon being informed t
"atomic engine" for the uti
this new f[illegible]e had been ad
in England, Edison laughe
atomic engine is only a dre
said. "It is the French s
who are always sending thes
out.

May Harness the Earth.

"Before we harness atom
ergy, the force of which is
practically limitless, we sha
other problems. For insta
shall possibly harness and
the motion of the earth
space. Also a vitally im
problem and an easy source o
is the rise and fall of the ti
other source of enormous p
that of the volcano, and as a
of fact they already are gettin
2000-horsepower from the vo
in the Appenines, the backb
Italy.

"But so far as atomic en
concerned, there is nothing
just now." Edison paused
ment, and then added thoug
"although tomorrow there m
something. Some quite di
but collateral problem migh
up this field by accident. Ver
it happens that a discovery
whilst working upon quite
problem."

"Assuming that one da
atomic energy is freed," I
"could it be projected in th
great world war across the A
to destroy buildings, say
York, Berlin or London?
asked, as eminent scientists
stated that there is enough
energy in half a glass of w
raise the British navy to
of the highest mountain
world."

"There would be nothing
his in such a conjecture, o
secret has been discovered.
be turned into electricity a
jected to any part of the wor
any other part. Neither the
nor anything else would inter
obstacle. The force in such
is gigantic and illimitable."

Making War Impossible.

In reply to the question
half the world is asking "W
coming of such a force abolis

Edison Says Poison Gas and Powerful Airplanes Will Be Decisive Factors in Next War

Inventor Believes Conflicts Will Not Be Made Impossible Until Methods Are So Deadly Nations Will Be Afraid to Fight.

This is the third of a series of four articles on "Edison, the Man," by Shaw Desmond, noted Irish author and publicist. The last one, to appear next Sunday, will be "Life Beyond the Grave."

By SHAW DESMOND,
The Noted Irish Publicist and Author.

THE one intellect in the world which might conceivably be able to abolish war from the earth is that of Edison. As he said to me: "There will one day spring from the brain of science a machine or force so terrible in its potentialities, so absolutely terrifying, that even man, the fighter, who will dare torture and death in order to inflict it, will be appalled, and so will abandon war forever."

A belief that we are not at the end of world wars is shown by Edison's remarks. "Preparation, not provocation," for America, as for the world, would appear to sum up his attitude, and he believes that by being ready such wars are likely to be prevented, and that part of this preparation should be such a development of deadly invention and man-killing methods that humanity will be afraid to go to war.

Being anxious to get his views upon what has been regarded by so many scientists as the force which probably will, by reason of its terrible possibilities, make war impossible—atomic energy, I asked Edison whether there was any prospect, now, that Prof. Rutherford would find the means of unleashing such energy.

The great inventor said: "So far, I cannot quite see how this force can be harnessed and utilized. There is nothing to hang the imagination on. It may come some day. They are experimenting along the lines of gathering information at my laboratory here."

Upon being informed that an "atomic engine" for the utilizing of this new force had been advertised in England, Edison laughed. "The atomic engine is only a dream," he said. "It is the French scientists who are always sending these things out.

May Harness the Earth.

"Before we harness atomic energy, the force of which is indeed practically limitless, we shall solve other problems. For instance, we shall possibly harness and utilize the motion of the earth through space. Also a vitally important problem and an easy source of power is the rise and fall of the tides. Another source of enormous power is that of the volcano, and as a matter of fact they already are getting some 8000-horsepower from the volcanoes in the Appenines, the backbone of Italy.

"But so far as atomic energy is concerned, there is nothing in sight just now." Edison paused a moment, and then added thoughtfully: "Although tomorrow there might be something. Some quite dissimilar but collateral problem might open up this field by accident. Very often it happens that a discovery is made whilst working upon quite another problem."

"Assuming that one day this atomic energy is freed," I said, "could it be projected in the next great world war across the Atlantic to destroy buildings, say in New York, Berlin or London? This is asked, as eminent scientists have stated that there is enough atomic energy in half a glass of water to raise the British navy to the top of the highest mountain in the world."

"There would be nothing impossible in such a conjecture, once the secret has been discovered. It could be turned into electricity and projected to any part of the world from any other part. Neither the Atlantic nor anything else would interpose an obstacle. The force in such energy is gigantic and illimitable."

Making War Impossible.

In reply to the question which half the world is asking "Would the coming of such a force abolish war?" Edison said, after thinking a moment:

"War might be made impossible even now by poison gases and aeroplanes of new and powerful types, even without atomic energy. The way to make war impossible is for the nations to go on experimenting and to keep up-to-date with their inventions, so that war ultimately will be unthinkable and therefore impossible.

"War will never be made impossible until men are convinced by definite demonstration that it is impossible. Germany in particular must be shown that any dreams she may entertain of revenge and of 'whipping France' cannot materialize—that the world even now has such weapons that the dream of a new Teutonic world-power can never be revived—that mankind has passed the stage of the goose-step and the sword. War has already been made an affair of chemicals—and no longer picturesque display. The instant that it can be demonstrated to the German brain that with the new inventions Germany can get as good as she gives, she will see the futility of war and revenge.

Gas and Planes in Next War.

And then Edison said slowly and with emphasis: "The next war will be fought out with poison gas. Gas and the aeroplane will be the decisive factors.

Asked whether the airship would be likely to be used in the next war, Edison said, without hesitation: "I believe that airships of the Zeppelin type will be used in the next war—but the type will probably be 'rigid.' These air balloons, despite so many opinions to the contrary, still have a show."

Asked how far the submarine would play its part in the next world war, having regard to the concentration of the naval experts of the world upon the under-water as opposed to the over-water ship, Edison replied:

"I do not think the submarine will play any part except against merchant vessels, because there will be little else for it to attack. What it is urgent for America to do at once is not to wait for the outbreak of the next war, but to experiment now for preventive devices by merchant ships against the submarine, so as to have plenty of time to prepare." Again he repeated, with a certain warning in his voice: "Now, not tomorrow or next year, is the time to go ahead with these."

Protective Devices.

Edison was asked for his ideas on such protective devices and the lines of such precautionary experiments against the submarine.

"In front is the development of listening devices for the detection of the submarine and the substitution of the ear for the eye, which indeed is already being done, and I believe that we shall be able to locate the exact whereabouts of the submarine in the future as plainly as if the boat were on the surface. In fact, I go so far as to say that we shall so develop such a 'finder' that the submarine to all intents and purposes will cease to exist, certainly cease to be a 'submarine' to the senses."

"Then you think the over-water battleship, etc., is doomed, as the British Admiral, Sir Percy Scott, the world's first authority on the subject, and others, have stated?"

"Surface Ship Doomed."

"Absolutely. The overwater ship is doomed, as are the dreadnought and other vessels of this type, because of the airplane and the new developments in flying which are showing and will show themselves. These overwater ships, for instance, would have no chance whatever at night.

Continued on Page Fourteen.

Northcliffe In Anecdote

Tales Illustrating Famous English Publicist's Dynamic and Whimsical Career Gleaned from Biographical Material; Many Characteristic Stories Picturing His Personality Told by Isaac F. Marcosson in His "The Business of War."

ALFRED HARMSWORTH, first Viscount Northcliffe, British publisher and political giant, who died last Monday, was, as well as "the most admired and the most vilified man in Great Britain," personally one of the most interesting and most talked-about world figures of the day. The Post-Dispatch herewith presents anecdotes illustrating his dynamic and whimsical character gleaned from published biographical material.

Stories told by Isaac F. Marcosson in "The Business of War," quoted exactly except where prolixity or the intervention of time and its changes prevent, follow:

HOW THE MINISTRY OF MUNITIONS CAME ABOUT

In the London Times Northcliffe had published the fact that the British troops in France were impotent before the German guns because of the famine of high explosives. The Times had the facts and spoke with the authority of confirmed information. There was no response from Government or public. It takes a great deal to stir the British mind. So Northcliffe proceeded to give it the jolt of its history.

One morning in May, 1915, the telephone bell rang in the office of Thomas Marlowe, editor of the Daily Mail, at Carmelite House. "The Chief wants to see you," was the message that came over the wire. Northcliffe was simply "Chief" to his associates.

Marlowe went up to the high, book-lined study where Northcliffe sat deep down in an upholstered chair, his big head forward, his broad shoulders squared, the picture of strength. He handed Marlowe a manuscript, saying: "Read this."

Marlowe read the four typewritten pages. They contained the now famous editorial: "The Tragedy of the Shells—Kitchener's Grave Mistake."

Marlowe looked up. "Do you realize that this is a terrific shock, that it will shatter an idol?" he asked.

"Yes," replied Northcliffe, grimly; "but isn't it true?"

"Yes," was the answer. And the editorial blazed forth the next morning, kindling a fire of abuse, revolt, indignation, even ostracism. But the Northcliffe papers stuck to the task.

The result was the Ministry of Munitions.

LONDON THOUGHT HE WAS INSANE

In 1906 Northcliffe saw Santos-Dumont hop 100 feet with an airplane. On the spot he became convinced not only that flying was the coming sport, but that airmanship would be a great factor in future warfare. He offered a prize of $50,000 for the first mechanical flight from London to Manchester in 24 hours, with not more than two stops. England thought he was insane. The offer became a jest and joke of press and public. Punch, for instance, immediately offered $10,000,000 to anyone who could fly to Mars!

Since his death it has been reported that Lloyd's even insured him against having to pay the prize, for a premium of $3000.

One of Northcliffe's staff wrote an editorial on aviation, saying that while it was bound to come, it would be long delayed, because all progress is slow. The next morning he received a thumping telegram from his chief, saying: "Stop writing such rot. The airplane will come much quicker than you think. Be optimistic about it."

EMPLOYE WAS TOO EASILY SATISFIED

Northcliffe once met a subeditor in the corridor of the Daily Mail Building and asked him how he was getting along.

"Splendidly, thank you," was the reply.

"How long have you been with me?"

"Six months, my Lord."

"What money are you getting?"

"Seven pounds a week."

"Are you happy and contented?"

"Yes, but I have lots of leisure."

"Then you are not the man for me. I don't want any member of my staff to be happy and contented on seven pounds a week."

BEGAN WORK AT 5 A. M. IN SUMMER; 6 IN WINTER

Northcliffe began his work at 5 a. m. in summer and at 6 in winter. From his bed he dictated plans and policies. Before the average Englishman was out of his tub Northcliffe had done a day's work. He had read all his own newspapers and marked them with criticisms; he had outlined the program for his evening paper; he had talked over the telephone with members of his staff and picked up the thread of things that happened through the night. Once, motoring with Marcosson to one of the publisher's country places, they had hardly left the light of London behind them when he suddenly ordered the chauffeur to stop. "There is something I must telephone to the Times," he said. It was a characteristic act.



LORD NORTHCLIFFE.

NORTHCLIFFE, at the invitation of Joseph Pulitzer, on Jan. 1, 1901, directed a Twentieth Century Edition of the morning New York World, based on his ideas of the paper of the future. The issue was in thirty-two four-column pages, with all stories of 250 words or less. Northcliffe's "portable, pocketable, logically arranged journalism," however, has never been taken up except in the cases of a few individualistic publications.

The staff of the World, as a joke, came to work that night in evening dress. Northcliffe espied one editor in business clothes and remarked briskly: "That man has the right sense of humor; he shows some originality, too." Later the editor was invited to join the staff of the Daily Mail and became one of its principal stockholders.

On Oct. 26, 1917, Northcliffe, visiting St. Louis, called a Post-Dispatch reporter to his side on the Ridgedale Country Club golf links and said: "That grand old gentleman, Joseph Pulitzer, was my very intimate friend. I owe to Mr. Pulitzer the founding of the London Mirror (pictorial daily), which has a circulation of 2,500,000 copies an issue."

He told of the Twentieth Century Edition, and concluded: "On the basis of my experiment with the World I founded the London Mirror. It was a success from the start."

COULDN'T WORK WITH MEN WHO WERE ALWAYS LATE

Northcliffe might have had any post in the gift of the Government, but he steadily refused. He knew that to take office would weaken his power. Before the Asquith reorganization he was widely mentioned for Food Controller. He resented the suggestion, saying: "I could never afford to work with 23 men (that was the original number of Cabinet Ministers) who are always late."

TOO MUCH EXECUTIVE TALENT IN THE CABINET

He justified his efforts for the war-time reorganization of the Cabinet into a smaller and more compact body to Marcosson with the explosive questions:

"Could 23 Lincolns have run your Government during the Civil War? Could 23 Grants have won it?"

"No," replied Marcosson.

"Well," he snapped, "there's the answer."

RAGTIME RECORDS AND CIGAR AFTER DINNER.

Save in a great national crisis, Northcliffe's work for the day ended when the time for dinner came. No guest in any of his houses might talk shop from that time on. On an evening Marcosson spent with a few other guests at Elmwood, after dinner Northcliffe said: "Let's have the phonograph." He stretched himself on a huge couch, puffed away at a cigar of dreadnaught size

Extracts Reveal Editor as Energetic, Sagacious and Optimistic; He Gave Attention to Business During Business Hours, But Refused to Listen to Shop Talk After Dinner, When He Enjoyed Ragtime Phonograph Records and Cigars.

and luxuriated in American "rag-time" that ranged from "Down in Tennessee" to "Alexander's Ragtime Band."

HANSOM ONLY A MEANS TO AN END

Once Northcliffe wanted a taxi at the Times office. When he reached the street the doorman told him it was impossible to get one, but that he had secured a hansom.

"Where shall I go, my Lord?" asked the cabby.

"To the nearest taxi stand," said Northcliffe.

ADMITTED MAGAZINE A COMPLETE SUCCESS

Northcliffe was 16 years old and in school when he embarked on his journalistic career with a magazine—his own particular idea. Even then he had the courage and optimism that were his two principal assets. In the first number appeared a naive announcement that was the keynote of his career. It read: "I have it on the best authority that this paper is to be a marked success."

In the second number he published this: "I am glad to say that my prediction as to the success of the magazine proved correct." Characteristic of the future controller of the Daily Mail was the announcement the next month of a "Grand Extra Double Summer Holiday Seaside Number of the Magazine."

HIS ADVICE TO THE BEGINNING JOURNALIST

When anxious fathers came to Northcliffe to ask how their sons should begin journalism, he invariably listed as requisite: "The best possible education, a knowledge of French and a period of initiation in a provincial office."

HIS CONCEPTION OF AN IDEAL NEWSPAPER

Northcliffe's conception of the ideal newspaper, as quoted by Marcosson:

"Let one man—the controller—be in final authority; give him the best experts obtainable and let them alone. A newspaper should be the consensus of the best brains of the best specialists—the clearing house of the quickest and most accurate news from all theaters of world events; it should have the judgment of daily consultation. Make the paper pay its way, regardless of advertising, and independent of everybody. If readers don't like it, they can burn it. If it does not suit advertisers, they can stay out."

Short narratives from "Northcliffe: Britain's Man of Power," by William E. Carson, former American correspondent of the Northcliffe publications, follows:

HOW HE MET THE FUTURE MRS. ALFRED HARMSWORTH

When Alfred Harmsworth was a young boy the family lived in St. John's Wood, next to a select seminary for girls of 12 to 16, and frequently the boys' ball would be knocked over the fence into the seminary garden, with ensuing remonstrance from the principal. Once when the ball came over the fence into the garden, the story goes, a graceful, dark-eyed girl of 13 took possession of it, and when Harold Harmsworth clambered after it she refused to give it up. Later Alfred literally dropped in and by a combination of tact and blarney not only got the ball but got the girl's confidence and promise to return the ball whenever it again came over into the garden. Tradition has it that six years later she became Mrs. Alfred Harmsworth.

LAW BOOKS HAD "JOLLY FINE COVERS"

He was altogether apathetic to whatever attraction his father imagined the law courts, to which he was taken during important trials, would have for him, merely perceiving in some of them good "copy," and when his father presented him with two calf-bound elementary treatises on law he merely remarked: "They've got jolly fine covers." There is no record of his ever having opened them.

HOW THE OBJECT LESSON WORKED

Alfred's father, a lawyer, was opposed to his journalistic ambitions and wanted him to become a lawyer. To discourage Alfred he arranged an object lesson, designed to work a cure by showing the dark side of the profession. He got a friend to take the youthful aspirant to see the printing of the first edition of a London evening paper.

On the way the friend, a newspaper man, di-

Continued on Page Fourteen.

Some Things The American Tourist Sees and Hears In His Rambles About London

English Magistrates Said to Be Lenient With Thirsty Visitors Who Seek Surcease From Sorrows of the 18th Amendment.

By CHARLES G. ROSS,
Chief Washington Correspondent of the Post-Dispatch.

LONDON, July 30. (By Mail).

ONE hears on all hands—in the Commons, from American observers and from the Englishman "in the street"—that England, of course, will pay her debt to the United States. Certainly there is no thought of repudiation. But when an Englishman discusses the topic, he is apt to introduce the fact that the great bulk of the money lent by the United States to this country was re-lent by England to other allies for the prosecution of the war. The feeling is undoubtedly prevalent here that there should be, at least, a general scaling down of the war debts.

It is questionable whether the average Londoner realizes the antipathy to debt cancellation that exists widely in the United States. He gets his impressions of American opinion, very largely, from news dispatches that reflect opinion on the Atlantic seaboard, where the correspondents of the London papers are stationed. In New York and international financial circles, as is known, there is a strong sentiment for debt reduction or cancellation—a sentiment which, reported here, gave rise to a misunderstanding of the American attitude and induced extreme hopes which are in process of being dissipated. But the hope still persists that an understanding in favor of some reduction will be reached.

The desire of the Government to ease the British taxpayer's heavy burden in this manner is likely to become more poignant with the successive publication of budgets showing $250,000,000 required annually to pay the interest on the debt to the United States.

Tourists, Thirsty and Otherwise.

LONDON swarms with American tourists of all varieties. Some "do" the Tower and the Abbey; others, while they're "quartered safe out here," prefer the surcease to be obtained from the sorrows of the eighteenth amendment. The English Magistrates, one gathers from the newspapers, are inclined to be lenient when an American who has been arrested for too great conviviality pleads in extenuation that he is from a "dry" country.

In the main, the Americans to be seen here are neither self-effacing nor blatant, but an average lot of healthy-minded, polite people, with a decent amount of reserve. Unhappily for the good reputation of the United States abroad, there is another type that makes itself conspicuous. I am told by Americans who have watched many successive crops of tourists in London that this year has brought more of the latter class than usual.

Americans here are relating as illustrative of the character of some of the 1922 tourists, a story of an American woman who recently visited Westminster Abbey. The woman's remarks, delivered in a raucous tone, excited the laughter of two Englishwomen, whereupon she advanced upon them, placed her hands upon her hips and announced: "I've a good mind to 'crown' you dames!" What followed is not known, since all the Americans within earshot beat a shame-faced retreat.

Stonewall Lloyd George.

THERE are no visible signs of any weakening of Mr. Lloyd George's power. What an adroit opportunist, what a master of political strategy he is! Some of our so-called political leaders, who scurry to the White House for aid and comfort against the enemy, might take a few lessons from his cool daring.

Recently the scandal over the award of honors brought on a near-"crisis." Three hundred members of Parliament signed a petition for an investigation. Many were members of the Coalition (of Unionists and a wing of the Liberals) which keeps the present Government in power against the opposition (the Independent Liberals, Labor and the Tory Die-Hards).

Did the Premier yield to the organized demand for an inquiry? He did not. He bristled. He said the Government would stand or fall on the issue. By making the matter a party issue, he took the wind out of the sails of the Government supporters who had signed the petition. They could not press their demand without going against the Government. They wilted. Lloyd George had again proved his mastery.

The upshot was a decision to name a commission that will have to do, not with past awards of honors, but with future awards. There's a vast difference.

Hard to Get In.

GETTING into the House of Commons is a complicated process, almost as difficult as effecting the industrial upheaval necessary to taking a hot bath in a small Continental hotel. I first broached the question of a ticket for myself to an English newspaper man. He was rather doubtful about it; admission was hard to gain—well, rather—because of a certain uneasiness due to the Sinn Fein. I saw that little headway was to be made in that direction, so I turned to an American newspaper man stationed in London. He said, "Sure."

The ticket came presently, for the session on the second day following with the compliments of Sir Arthur Willert. Sir Arthur is an official of the Foreign office designated to deal with the American press. He was once the correspondent of a London paper in Washington and is supposed to know the peculiar psychology of that peculiar being, the American journalist. Whenever an American reporter wants to know anything at the Foreign Office he goes to Sir Arthur; the British reporters go to someone else. The system is another expression of the compartmented way that the British have of doing things—of that philosophy that requires the Britisher on his travels to carry a dozen or so separate boxes and bags.

Well, the ticket came, admitting to the members' gallery. After running the gantlet of some half dozen functionaries, each with a gold chain of office about his neck, and at the end signing a pledge not to create a disturbance in the gallery, I was admitted.

The trouble was worth while if only for the opportunity of seeing Lloyd George in action. He was there with the rest of the Cabinet on the first row of the benches to the right of the bewigged speaker. Questions addressed to the Government by various members were being answered. The Prime Minister was the target of several. They were just the sort of questions that the reporters in Washington fire at Mr. Harding or Mr. Hughes in the regular "press conferences." Lloyd George answered each with neatness and dispatch; he was suave, unruffled—master of himself and the situation. It was easy to imagine the effect he would create when in fiery mood. I did not see him so. His stunt finished, he left the Chamber, and the House soon fell into somnolence under the reading of an agricultural report.

Our own Congressmen have better seats to sleep in than the straight-backed benches in the Commons.

How They Say It.

AMERICANS are fond of drawing comparisons between themselves and the English, and between American and English life. There are as many diferent kinds of Americans and so many complexities and seeming paradoxes in the English character that any comparison is apt to be misleading. If I had to make one that would disparage neither people, I should take as text the English sign, "The Public Are Requested Not to Walk on the Grass," and its American counterpart, "Keep Off the Grass."

From those two ways of saying the same thing, you may generalize as you please, but whatever the conclusion, you are likely to be half wrong.

ST. LOUIS POST-DISPATCH
Founded by JOSEPH PULITZER
Dec. 12, 1878.
Published by The Pulitzer Publishing Company, Twelfth and Olive Streets.

THE POST-DISPATCH PLATFORM.

I know that my retirement will make no difference in its cardinal principles, that it will always fight for progress and reform, never tolerate injustice or corruption, always fight demagogues of all parties, never belong to any party, always oppose privileged classes and public plunderers, never lack sympathy with the poor, always remain devoted to the public welfare, never be satisfied with merely printing news, always be drastically independent; never be afraid to attack wrong, whether by predatory plutocracy or predatory poverty.

JOSEPH PULITZER.
April 10, 1907.

LETTERS FROM THE PEOPLE

The name and address of the author must accompany every contribution, but on request will not be published. Letters not exceeding 200 words will receive preference.

Support the Nominee.

To the Editor of the Post-Dispatch.

AT the recent primary election I voted for Mr. Long. My reason for voting against a friend, whom I esteem and admire, is dead sea fruit. By voting the Democratic ticket at the primary election I tacitly assented to abide by the result of the election and support the nominated candidate.

No Democrat who voted at the primary should "ambush his party from the rear." Section 4839 of the Revised Statutes provides: "No person shall be entitled to vote at any primary unless a qualified elector of the precinct and known to affiliate with the political party named at the head of the ticket he calls for and attempts to vote or obligates himself to support the nominees of said party at the following general election."

Every person, Republican or Democrat, voting the Democratic ticket at the primary election obligated himself to support the nominees of that party. Democrats should not be chagrined or displeased if Reed converted 20,000 or more Republicans; they should be delighted. The conclusive presumption is that the electors will obey the law and execute their implied agreement. Dyed-in-the-wool Democrats and converts to Democracy should rally to the support of James A. Reed and in November we will have a triumphant Democracy, and Missouri will be redeemed. T. J. ROWE.

Commercializing the Flag.

To the Editor of the Post-Dispatch.

IT seems that it is high time that a law be passed to prevent the use of the American flag for advertising purposes. I have been unable to associate the ordinary store sale with national patriotism and am at a loss to understand why our flag should be waved on such occasions. Nevertheless, certain well-known department stores of this city make a practice of using American flag decorations to announce their sales. If this practice is followed by all merchants, it won't be long before the American flag will become the emblem of 99 cent sales, and the patriots will have to find another thing to represent their nation.

A RESPECTER OF THE FLAG.

On Preventing Strikes.

To the Editor of the Post-Dispatch.

AS a striking miner, I was very much interested in Mr. Festus J. Wade's article wherein he desired that measures be taken by business and labor organizations for the permanent prevention of strikes. I was rather disappointed that Mr. Wade had no suggestions of his own to make along these lines. Now, as strikes are usually caused by the cutting down of wages or by a desire on the part of the workers to better their condition, it seems to me that, if the workers of the country were assured a decent living wage and not a mere precarious existence, strikes would be unknown. Has this angle of the question ever struck you, Mr. Wade? DAVID SHAW.
Gillespie, Ill.

The Nurses' Bill.

To the Editor of the Post-Dispatch.

YOU know the words:

"Right forever on the scaffold
Wrong forever on the throne."

These lines were born in a day of injustice to a race of people in a country where "all men are free and equal." Insidiously, wrongs creep in through the connivance of some sect or faction. But there is a sense of justice in this free land of ours that resents special privileges and when public opinion is aroused—which is nothing more than the public weighing the injustice of one class against the injustice purposely and cunningly devised and inflicted by another for unjust financial gains—then I say public opinion brings the malicious to account.

Have you recently known of a more unjust bill than Senate bill No. 380? Do you think it can stand against the righteous indignation it has aroused in the public mind as the public has become informed? I know that it cannot stand. I have talked with State officials, from the Governor down, and when they see the cunning intrigue of the Graduate Nurses' Association, they wonder that such an unjust bill got by. Do you want to see it repealed? I can tell you how it can be done. If you are ready, we will do it next January, but we must act soon. Write me at 845 Pierce Building.

ANN C. MAGUIRE.

Thanks Where It Is Due.

To the Editor of the Post-Dispatch.

I WAS very much pleased to see a letter of thanks in the paper from the president of the Missouri Pacific Railroad thanking the doctors, nurses and the people of Sulphur Springs for helping and doing what they could at the wreck at Sulphur Springs. But there was not a word of thanks or appreciation said by him to the striking shopmen, who, although engaged in an industrial war against the company, in the name of humanity offered to and did go down there and clear that wreck. I believe in giving credit where credit is due and I believe these men should be thanked for the humane way they handled the situation.

A. E.
Sulphur Spring, Mo.

COMPULSORY ARBITRATION.

The outstanding feature of President Harding's strike message, notwithstanding it was "sicklied o'er" with hesitancy and postponement, was the proposed strengthening of the transportation act. He wants that law amended so that both carriers and workers will be obliged to abide by the decisions of the Railroad Labor Board. Remarking that compulsory arbitration was "deliberately omitted" from the original act, his suggestion in effect, is that compulsory arbitration now be deliberately inserted into that law.

The President undertakes to justify his recommendation by citing the peril to industry and to public health and life when the power to suspend a basic utility is vested in a special group. The public welfare, he insists, cannot be subjected to the hazard of interruption in the functioning of indispensable utilities. Though transportation is the subject under discussion the argument applies to any essential utility. The public's need of protection against suspension in the coal-mining industry, for example, is as urgent as in transportation.

Whether public opinion has crystallized in favor of compulsory arbitration may be questioned, but there is no doubt that public anxiety is turning towards compulsory arbitration as the logical and inevitable next step.

Should Congress carry out the President's suggestion there could be no misunderstanding the nature of this departure. Compulsory arbitration would be a mile post in our industrial evolution. If the decisions of the Railroad Labor Board are to have the force of court opinions binding alike upon railroad employers and employes, it means that the strike as a weapon is illegalized.

The question raised by this proposal is: Shall railroad employes agree to surrender the right to quit work when every other argument and protest have failed? It is a serious question. On the other hand, there is the public welfare. Can any group insist upon a right the exercise of which is destructive, not only to industry, but to the very life of the people?

One thing is certain: Indispensable utilities like transportation and fuel must be kept operating. Their suspension means destruction. That compulsory arbitration would maintain permanent industrial peace cannot be asserted. That the present crisis urges the trial of such a plan is manifest. And if compulsory arbitration should fail in practice, then the next step would be in order—Government ownership and operation of the basic utilities. Public opinion, we are sure, in which is included the majority of union labor, would be in favor of giving compulsory arbitration a fair trial before going to the alternative extreme.

◆◆◆

While there has been some talk of a tariff commission composed of experts, those who really appreciate the splendid loyalty of the congressional majority to the fine old traditions of the G. O. P. are sure that that majority will never do anything so outrageous as to leave the tariff to men who know something about it.

◆◆◆

THE WATERS OF HA HA TONKA.

The announcement that the stream and lake at Ha Ha Tonka, the property of the Snyder estate, have been thrown open to the public ought to be a mobilizing order to Missouri nimrods. The lake abounds in rainbow trout, but the mountain stream, with its extraordinary difficulties and fascination, will engage the efforts of those to whom the sport, not the catch, appeals.

And the pilgrimage to the waters of Ha Ha Tonka should not be restricted to the disciples of "Father Isaak." There is a landscape, rugged, virile, majestic, that beckons to all lovers of nature. Eminent travelers have gazed upon it and in trying to record their impression have surrendered gladly to the superlative. But were there no grandeur of hills to bow to, no caves to explore, no legends to be told and learned—were there nothing there but the waters of Ha Ha Tonka, the journey were abundantly worth the making.

The source of the mountain stream is a spring at the base of a cliff that rises sheer to a height of perhaps fifty feet. From the top of the cliff the whole winding course of the stream may be followed, past glistening rocks and short clear runs that disappear in tangles, to emerge in foaming cascades and finally pouring into the basin where rests the lake. Under the bright sunlight the stream is a flow of tumbling turquoise, but the lake in the placid distance, shadowed by the sheltering hills, wears the softer tone of amethyst. Old oaks that have warred with the winds of many winters give the refinement of dignity to the glowing beauty. And farther away toward the horizon the watcher from the cliff at twilight observes the resolute pine tree standing guard—an immemorial sentinel on the lonely heights of Ha Ha Tonka.

◆◆◆

It would certainly be embarrassing if England, suddenly acceding to our request for help in enforcing the prohibition law, should unexpectedly seize our Government ships, arrest our Government bartenders and confiscate our Government liquor.

◆◆◆

MRS. MOSS' CANDIDACY.

If a man with the qualifications possessed by Mrs. L. W. St. Clair Moss were the Democratic nominee for Congress from the Eighth Missouri District, his election would be virtually certain. Therefore, if Mrs. Moss is defeated, which appears unlikely, it can be charged exclusively to the fact that she is a woman, and the electorate will stand convicted of a narrow prejudice which we do not believe exists there.

The interview with Mrs. Moss, appearing in last Sunday's Post-Dispatch, discloses one of the most vivid and engaging personalities that has entered Missouri politics in many years. In view of her remarkable record of achievement, doubt of her capacity is impossible. It is not sufficient to say that for 30 years she has done the work of a man—it was a work which only a big man could have carried out. Add to that the experience of wife, mother and housekeeper, and you have a rare combination.

Mrs. Moss' utterances disclose that she has been indulging in a practice which is depressingly uncommon among candidates, either before or after election: in a word, she has really been studying the problems of the country. Not only has she ideas about tariff, transportation, taxation and ship subsidy—but they are good ideas, ideas that will receive serious attention at Washington. Her candidacy, then, is not merely a sentimental appeal to send a woman to Congress; it is an appeal to elect a nominee of superior knowledge, energy and resource. It is a candidacy that by all means should succeed.

◆◆◆

STOLEN NOMINATIONS.

The majority of the Democrats of Missouri who differ with Senator Reed on the vital question of foreign relations have been disfranchised of their vote for Senator at the November election by a combination of circumstances. Owing to the trespassing of Republicans in the Democratic primary the candidate whom the Democrats did not want was chosen. Republicans nominated both party candidates. There has been agitation among Democrats for an independent candidate in harmony with the party's platform and foreign policy, but that movement apparently has been enjoined by Attorney-General Barrett who has given an opinion to the effect that the signatures of Democrats who voted in the primary on a petition to nominate an independent Democratic candidate for the senatorship would not be honored.

Thus the case against the primary law as it stands at present is complete. The law has been unsatisfactory for many reasons. It has cost the State huge sums of money; it has taken public officials from their duties to campaign for nomination; it has placed upon the people a burden of choice which, whether they are capable or not, they have not shouldered; and it has lent itself to boss control. These demerits and insufficiencies the people of the State have tolerated in fealty to the primary theory of pure democracy. But what is left to be said for a party nomination in which the party does not nominate; for a system which permits a rival party to enter the councils of another and name its leading candidate?

Primary elections are devised upon the presumption of the party system of government. That presumption has fallen down. What shred of party system is left when one party determines the nominations of another and when the candidate nominated may be at direct variance with the established platform of his party? The Democrats of Missouri have before them the pathetic task of writing a platform for their legally chosen nominee which must perform the impossible task of embracing two directly opposed positions or become utterly innocuous. To vote for Reed is to vote against the platform and record of the party. To vote for that platform and record—it literally cannot be done unless the hope of an independent Democratic candidate is finally realized.

To scrap the primary law is a simple enough proposition if sentiment is for scrapping, but to amend the law to meet the objections or to substitute a scheme which would prevent a return to the boss-manipulated convention—that is the question. One hope is a party convention composed of delegates elected by the members of the party in formal primary election rather than by the precinct caucus system.

Any remedy will be but an approximation of a perfect system. To secure honest nominations requires effort and patriotism from the voters. But any approximation would be preferable to a system which leaves the door open for the theft of the nominations of one party by another and results in a direct negation of the will of the majority of the party.

◆◆◆

Lloyd George, it is said, is writing his memoirs. How he spends his spare time between regulating Europe, Ireland, British industry and the British Empire while he keeps his political opponents at bay has long been one of the world's favorite mysteries.

◆◆◆

PROHIBITION OUT OF VAUDEVILLE.

On two great vaudeville circuits jokes on prohibition are to be barred. The managers explain that they are acting not in sympathy with the Anti-Saloon League but out of consideration for their audiences. So many performers have placed their humor on a wet-or-dry basis that the theme has ceased to afford amusement. Elaborations on human thirst have become inducers of a mortal weariness.

The placing of this vaudeville change upon a purely business basis will discourage any inclination on the part of the friends of prohibition to find that those whom the gods would reform they first make tired. It may also open a way to the renewal of the agitation against the presentation of the stage Irishman and similar histrionic caricatures. Let it be shown that any one of these burlesque characterizations has arrived at the point where it produces a yawn instead of a laugh and the doom of that particular enterprise in humor will have been sounded.

Still, there might be other good business reasons aside from that of the wearied audience for the abolition of the wet-or-dry scintillation. In districts holding stanchly by the eighteenth amendment one understands the indiscretion of founding a jest on that piece of sacred writing. In sections strong for modification or repeal, prohibition is no joke, anyway; it is a thing at which only the bootlegger may laugh.

◆◆◆

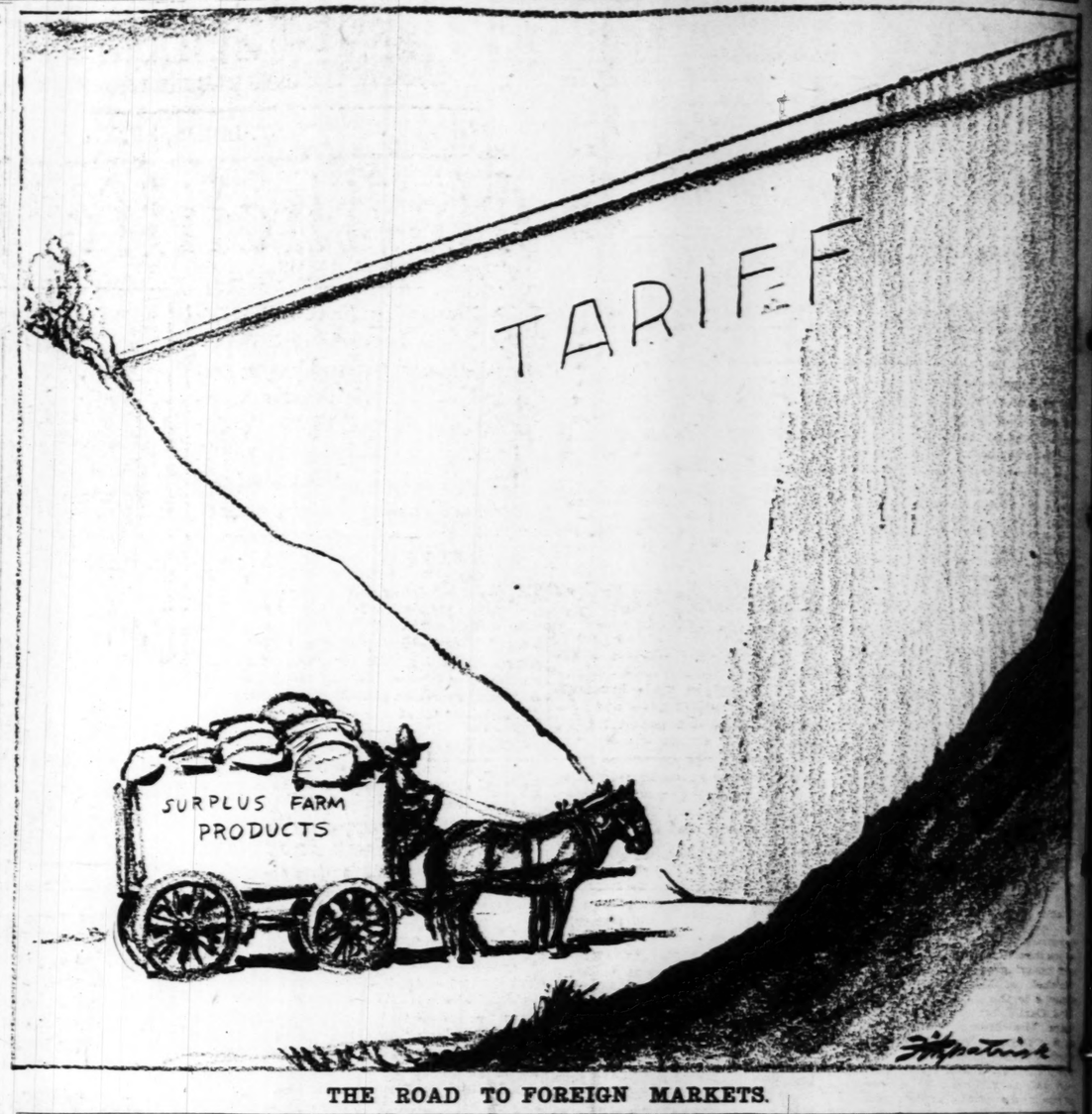
A NEW NATIONAL ANTHEM.

Dr. Robert Watson says we need a new national anthem. He feels that neither "The Star-Spangled Banner" nor "America" fills the bill. He wants something that will comprehensively voice our hopes, devotions, aspirations and traits of national character, and that will have a tune everybody can sing. The New York World pessimistically observes that the order is too large.

We differ with the opinion. The material, it seems to us, is already at hand, and only needs arrangement. What we suggest is a medley of the airs that have found great favor with the American people, and that meet Dr. Watson's demands. Very well, our love of justice may be indicated with a strain from "Treat Me on the Level, Gal." Our traditional admiration for France, with "How You Gonna Keep 'Em Down on the Farm After They've Seen Paree."

The learned doctor would have the projected masterpiece laud our love of peace. Then why not a plaintive bar from "I Didn't Raise My Boy to Be a Soldier"? One of our characteristics is a fondness for the outdoors—we love to roam the plains. Thus, a line from "Give a Man a Horse." Moreover, the American husbandman is devoted to his family, and so we may include "Sweet Mamma" and "Oh, You Beautiful Baby." There remains the Yankee shrewdness on which we pride ourselves, and we might take in, "I'm Nobody's Fool." And as for our inner yearnings, what better portrays them than that old favorite, "How Dry I Am"?

Indeed, the question is not how to obtain the proper material, but how to limit it. Even our worship of the arts may be suggested by a few notes from the opus, "Say It With Jazz." Nor need Dr. Watson or the World languish in vain for a competent composer. Irving Berlin could whip the thing into shape in a week's time, and have prepared scores for xylophone, tom-tom and cowbell.



THE ROAD TO FOREIGN MARKETS.

JUST A MINUTE

Written for the POST-DISPATCH
By Clark McAdams

THE KING OF JAZZPHOBIA.
A Farce in One Act.
By W. T. Fitch.

Place: Audience chamber in the Royal Palace.

Time: The Year of Strife, 1922.

DRAMATIS PERSONA.

Subservius.....King of Jazzphobia
Whiskbroom.....His Prime Minister
Longreen...
Cabot.....
Elihu.....The Privy Council
Unterbaum...

Bankers, lawyers, bootleggers, ward bosses, gum-shoe men, jesters, magnates, war contractors, etc

A fanfare of bugles announces the approach of King Subservius. A janitor hastily brushes a path through the cigar butts and cigarette stubs. Enter Subservius, attended by four detectives. He ascends the throne, looking behind it before seating himself, to see that no assassin lurks there. The Royal Chaplain offers prayer. A silence, broken by the King:

Subservius: My most loyal subjects, it is time somebody said something—I mean to say, has anybody got any suggestions?

Whiskbroom: Your majesty, I have several matters that I wish to call to your august attention. First, I hold in my hand a memorandum from the Powers assembled at Genoa, a request that you send them a remittance as a guarantee of good faith; also, that you order the bread wagon to call.

Subservius: This is so sudden. Tell them I'll drop them a line in a couple of years, if I don't forget it.

Whiskbroom (Turns page): The Karelians, Russians, Chinese, Japs, the Entente, the Balkan States, Africa, India——

Subservius: Stop! What do they want?

Whiskbroom: They want assistance, sire. (Continues reading): Italy, Czecho-Slovakia——

Subservius: Hold! Enough. Send them our royal regrets, and slip in some advertising matter.

Whiskbroom (turns page and reads): The Hague sends your majesty the freedom of the country, and asks that you attend a little party they are getting up. They caution you to beware of barbed wire when crossing the frontier.

Subservius: Send 'em a stall; also, some wooden shoe ads. We've lots of lumber in the shipyards.

An uproar is heard at the entrance to the audience chamber. Enter a soldier, who confers with the Captain of the Guard.

Captain of the Guard: Sire, a delegation of ex-soldiers wish to present a petition.

Subservius: Petition! Always petitions. Do they think I'm Santa Claus? Admit them.

Enter group of ex-soldiers. Leader presents document to King, who passes it to Whiskbroom, who opens and reads title.

Whiskbroom: Sire, these lowbrows want a Bonus, or words to that effect.

Longreen: Your majesty, a word.

Subservius: Speak it.

Longreen: I fear for your majesty's health if you read all those names. And besides, we, your loyal subjects, don't want strange elephants stepping on the royal pocketbook. We will attend to that.

Subservius: Your advice comes just in time. I was beginning to like the looks of those boys. Gentlemen, the janitor will show you out.

Soldier: Sire, we brought you the scalp of Bill Hoan-hollerin, which now ornaments the royal barn door. We are out of a job and need a few beans to tide us over.

Subservius: Begin at the bottom and work up, like I and these, my courtiers. Consider our example. Good day, and don't start anything.

Soldiers exit, amid laughter from the courtiers.

Subservius: Go ahead, Whiskbroom. Get it off your chest.

Whiskbroom: Sire, a goodly army of your most loyal subjects have planned another expedition against the people who have been troubling you. I refer to the large tribe who wear bits of glass, in various kinds of holders, over their eyes. The Scientist, F. Opper, has drawn very lifelike pictures of this tribe, and calls them "The Common People" from their common habit of falling for everything. Longreen suggests that the common people's pocketbooks are about ripe again.

Subservius: By all means send an army and gather their wallets. There should be a good crop by now.

Whiskbroom: Sire, the war contractors' union demands that you call off the dog. They say that just because they were friendly with Woodrow, is no reason for you to go digging up bygones on them. They offer to do as much for you when the time comes.

Subservius: The Privy Council will give their request the o. o. when they have nothing else to do.

Whiskbroom: And, your majesty, there is a bunch of kids outside who crave audience. They bear banners which insinuate that you have their fathers in the hoose gow, and will not let them go. They seem to think that, as all other nations have turned loose their political jailbirds, we should do the same. I told them that we were different; that we didn't believe in in apeing Europe. That this was the Land of the Free, and that we did as we pleased.

Subservius (looking at wrist watch): It is time for my game of golf. Send around the Rolls-Royce.

Whiskbroom: But what about the kids, your majesty?

Subservius: Set the dog on them. (Addressing his courtiers): I shot a 97 yesterday. How is that for an old bird like me, fellows?

Chorus of courtiers: Hurrah! Hurrah! Hurrah!

Exit march by Hawaiian Quartet, "Aloha Oe," in which courtiers join.

Curtain.

* * *

When Voltaire was expelled from France he was amazed to discover that in England nothing was done to people who wrote criticisms of the Government. That was indeed the golden age of freedom, and some of the political prisoners in our Federal prisons must look back to it with grief and longing.

* * *

It is said that Walter Rathenau "had everything" before he went into politics and died by assassination. Of course, that is a mistake. He did not have power, without which no man can be happy, though we would have a much better world if he could.

* * *

ST. LOUIS VS. THE WEST.

(With apologies to Arthur Chapman.)

OUT where the air is so much purer,
Where nature takes pride in being a curer,
That's where the West begins.

Out where the streets are so much better,
Where nights are so cool you need a sweater,
Out where the water's a little wetter,
That's where the West begins.

Out where the days are of long duration,
Where you never need swim in your perspiration,
That's where the West begins.

Out where the rainy hours are fewer,
Where the signs you see are a trifle truer,
Out where you can't smell the Mill Creek sewer,
That's where the West begins.

But back where the girls are mighty pretty—
There is nothing like them, more's the pity!
At least, out here in Denver City—
That's where the East begins.

Denver Colo. TOM PERRY.

GERMAN CLAIMS COMMISSION.

From the New York World.

IN the agreement with Germany the United States has effected a thoroughly fair and businesslike arrangement for determining the amount of American claims against Germany. A mixed commission, in which both parties stand on an equal footing, is a tribunal from which justice and impartiality may be expected in its decisions. That the German Government requested President Harding to name the umpire to act in case of disagreement between the American and German Commissioners was an act of courtesy and good will not calculated to react to Germany's advantage. Senatorial critics may rail at the administration's direct methods of negotiation without waiting for the orders or approval of Congress. But the one concrete plan before Congress was Senator Underwood's, which left to Germany no voice whatever in the determination of the amount or the character of the claims to the payment of which it was to be adjudicated. It was a one-sided affair to which no foreign Government mindful of its rights could reasonably be expected to assent. It would have imposed upon Germany a surrender to which it could submit only under necessity. The agreement entered into with Germany will leave the United States without any cause for self-reproach in the future. It has not taken undue advantage of its position, it has not assumed the power to exact more than was its due.

EFFECTIVE RUSSIAN RELIEF.

From the Brooklyn Eagle.

COL. HASKELL is leaving Moscow, having fed some 9,000,000 Russians, who would have starved but for our American food, carried to them in spite of wretched and disorganized transportation, through a country two-thirds as large as the United States. There have been put in the reach of these sufferers 200,000 tons of food for adults, 120,000 tons of food for children, seed grain for the next crops and $7,000,000 worth of medical stores. That is the largest peoples' gift for the relief of suffering that the world ever saw. It has been carried out successfully because of the energy and efficiency of the agents of American givers and through American ships which has been able to overcome the suspicions of Russia soviets and to secure the co-operation necessary to carry this food to the hungry. There are the very qualities needed to straighten out the tangle of European policies, which is holding back not only Europe but ourselves and the whole world from returning prosperity.

OLD ENGLISH FOLK-SONGS.

From the Baltimore News.

ABOUT a score of years ago Cecil J. Sharp, realizing that many old English folk-songs which had been current were in danger of dying out, went about the dialect-speaking parts of England and transcribed from the lips of the people the words and music of many old songs which had been in constant use in the days of their youth but were no longer sung. In 1916 he completed a trip through the Appalachians where he found the mountaineers speaking in a vocabulary which resembled certain older English forms of speech and still singing many old folk songs which had gone out of use in England. He has now brought to an end a similar trip along the Virginia, Kentucky and Tennessee line and found that the villagers still sing exquisite old English ballads and dance the old English steps. In other respects they progress certain. Old World charm and dignity of manner and kindliness and grace of hospitality.

While You Are Away!

You will need the St. Louis Post-Dispatch while you are away this summer if you want to know what the happenings are at home.

Before you start send word to the Post-Dispatch to have this paper sent to you by mail. If the term of your absence is indefinite, payment may be made when you order the mail subscription discontinued.

Price by mail, including postage, is only 45 cents a month for the daily and Sunday Post-Dispatch.

Events in the Social World

August Social Calm Broken to Some Degree by Announcement of Several Fall Wedding Dates; Vacationists Now Making Plans for Their Return and Preparations for School and the Gayeties of Autumn Season Soon Will Be Under Way.

MESSAGES from absent vacationists indicate that the thoughts of many are turning toward home and that another three or four weeks will find most of them returning with arrangements for schools and colleges for the juniors ready to be carried out, and with tentative plans for the gayeties attendant upon the inauguration of a new social season. The August social calm during the past week was undisturbed except for the setting of a number of fall wedding dates, evidencing that autumn, which is not so far away, will witness lively rivalry between the lure of October, the hitherto favored month for fall weddings, and September upon which several brides-to-be are setting the stamp of approval.

Two out-of-town weddings which will be of considerable interest in St. Louis have place on the calendar of events for Sept. 8. Miss Lucy Norvell, daughter of Mr. and Mrs. Saunders Norvell of New York, formerly of St. Louis, will be married to Prather Knapp, son of Mrs. Thomas G. Knapp of St. Louis at the Larchmont country home of her parents, and Miss Emily Borie Hartshorne, daughter of Mr. and Mrs. Edward Yarnell Hartshorne of Haverford, Pa., will become the bride of Dr. Stuart Mudd, son of Dr. and Mrs. Harvey G. Mudd, 47 Vandeventer place, in the Episcopal Church at Bryn Mawr, Pa.

Miss Frances Elizabeth Woods has set Sept. 11 as the date of her marriage to Thomas Wheeler Galleher of Baltimore. Miss Woods is the daughter of Mr. and Mrs. David E. Woods, 7069 Kingsbury boulevard, and Mr. Galleher is the son of the late C. W. Galleher of Baltimore.

Sept. 15 will witness the wedding of the Miss Olive Cabanne, daughter of Mrs. Lily Camp Cabanne to Edgar Merrell Griswold Jr., son of Mr. and Mrs. E. M. Griswold of Syracuse, N. Y. Miss Adelaide Simons has chosen September 26 for her marriage to Samuel Caldwell Mitchell of Memphis, Tenn. Miss Simons is the daughter of Mr. and Mrs. Carl J. Simons of 6254 Arundel place. The ceremony will take place at 8 o'clock in the evening at the First Congregational Church, Wydown boulevard and University lane, and will be followed by a reception at the home of the bride's parents.

Miss Mary McKeen, daughter of Mr. and Mrs. Benjamin McKeen, has selected Oct. 5 for her marriage to Thomas K. Niedringhaus Jr., son of Mr. and Mrs. Thomas K. Niedringhaus, and the day has also found favor with Miss Virginia Reller, daughter of Mr. and Mrs. August H. Reller, 24 Gast place, who will wed Peter Frank Smith Jr., of Chicago. Miss Marjorie Raithel, daughter of Mr. and Mrs. George A. Raithel of 4 Kingsbury place and Dr. Arthur C. Brooks, son of Mr. and Mrs. George A. Brooks, will be married Oct. 7, and Miss Elizabeth Parker, daughter of Mr. and Mrs. Herbert S. Parker, 39 Washington terrace, has chosen the same day for her marriage to Mason Scudder, son of Mr. and Mrs. Charles White Scudder of 75 Vandeventer place. Miss Ruth Pfaff has announced that her marriage to Lathrop Fielding Berry is set for Oct. 14, and Miss Mary Catlin of Webster Groves has fixed Oct. 21 as the day of her marriage to Edward Studley Hart, also of Webster Groves.



Miss Grace Peters
Her marriage to A. W. Dehlendorf will be an event of Sept. 9
—Kandeler Photo

Miss Marie Louise Taylor
She will depart Sept. 3 for several months' stay in California.

Miss Dorothy Heissler,
Chicago girl, who is the guest of Miss Louise Cramer, 3124 Allen avenue
KAJIWARA PHOTO

Mrs. Donald Hudson
She is the guest of her parents, Mr. and Mrs. James D. Livingstone, 40 Kingsbury place
—Kajiwara Photo

Miss Edeline Geronin
of Holly Grove, Ark., who will be a November bride.

Yesterday Mr. and Mrs. Henry Menzenwerth of the St. Regis Apartments made formal announcement of the engagement of their daughter, Miss Amelia Menzenwerth, to Gene Irwin, son of Mr. and Mrs. C. E. Irwin of 5246 Maple avenue. The wedding will take place Sept. 5.

Miss Menzenwerth was educated at Mary Institute and Washington University. Mr. Irwin attended Smith Academy.

Mrs. Donald Hudson of Mexico, who is the guest of her parents, Mr. and Mrs. James D. Livingston, 40 Kingsbury place, has been complimented by a number of informal affairs recently. Mrs. Hudson expects to remain in St. Louis until Sept. 15.

Announcement was made recently of the engagement of Miss Edeline Geronin of Holly Grove, Ark., to Herman I. Summberfield Jr. of Memphis, Tenn. The wedding will be a November event. Miss Geronin attended Lindenwood College, where she became a member of the Sigma Iota Chi sorority and the honbrary musical sorority, Alpha Mu Mu. She has visited in St. Louis a number of times.

Mrs. Marie Steinrauf Taylor, 4181 Washington boluevard, and her daughter, Miss Marie Louise Taylor, will depart Sept. 3 for Los Angeles where they plan to spend the fall and winter. Miss Taylor was a student at the Lindell Hall School for Girls last year and will enter the Westlake School for Girls in Los Angeles this year.

Miss Emily Berry of Brooklyn arrived yesterday to be the guest of Miss Irene Smith, daughter of H. T. Smith, 55 Kingsbury place, for about three weeks. A number of informal parties will be given for Miss Berry during her stay.

Miss Frances Carter, daughter of Mr. and Mrs. John S. Carter of 4944 Lindell boulevard, was hostess at a small informal dinner party Friday evening.

A number of informal parties were given last week complimenting Miss Dorothy Heissler of Chicago, who is the guest of Miss Louise Cramer, 3124 Allen avenue. Wednesday Miss Alice Beavis, 6029 Maple avenue, entertained her bridge club with a luncheon at her home. Thursday Miss Marian Laessig, 6803 Waterman avenue, was hostess at a bridge luncheon for Miss Heissler, and tomorrow Miss Cramer will have an informal tea for her guest. Other affairs to be held later are planned.

Mrs. T. O. Moloney, 6309 Pershing avenue, and daughters, Misses Marie and Lucy Moloney, returned Thursday from a two weeks' motor trip to Chicago.

Miss Mary Sloan, daughter of Mrs. James Sloan of 5389 Pershing avenue, will leave Sept. 10 for Hyannisport, Mass., where she will be the guest of Miss Marceline Reyburn, who is spending the summer with her mother, Mrs. Charles Sparks. Miss Mary Frances Dickson, daughter of Mr. and Mrs. Joseph Dickson Jr., will accompany Miss Sloan and they will re-enter Smith College the latter part of September.

Miss Dorothy Ladd, daughter of Mr. and Mrs. C. P. Ladd of 4354 McPherson avenue, is entertaining Miss Mary Munsell of Brookline, Mass., formerly her classmate at Lindell Hall School for Girls, at the Ladd family summer home in Ayhmer, Ontario. Miss Ladd will enter Miss Bennett's School this fall and Miss Munsell will do post-graduate work at Lindell Hall.

Mrs. John C. Hamilton of Earlehurst, Va., is the guest of her mother, Mrs. J. Mullanphy Cates, 4396 Lindell boulevard. Mrs. Hamilton was formerly Miss Edith Cates.

Mrs. Leslie C. Williams, who visited her father, Alexander S. Vest of the Hamilton Hotel for about 10 days, departed Friday for Oklahoma City where she and Mr. Williams will make their home.

Mr. and Mrs. Henry Carlisle Burthe of Los Angeles are visting Mrs. Charles Nugent, 4359 Lindell boulevard. Mrs. Burthe before her marriage was Miss Louise Nugent.

Mr. and Mrs. Benjamin McKeen of 4959 Hortense place returned Tuesday from Harbor Point, Mich., where they spent the summer.

Mr. and Mrs. George Hill Goddard will arrive within a few days from Hollywood, Cal., to visit their daughter, Mrs. Earl Maynard Johnston, 4512 Westminster place.

Mrs. J. Scott Porter and small daughter, 4448 Maryland avenue, who left early in June for Colorado, are expected home early in September.

Misses Myrtle and Frances Alcorn of Oklahoma City, Ok., have returned to St. Louis, where they will take post graduate work and continue their musical studies during the coming winter at Lindell Hall School for Girls, 4146 Lindell boulevard.

Mrs. Herbert L. Parker of 39 Washington terrace is expected home this week from a stay of several weeks with her daughter, Mrs. William Scott Snead, at Montclair, N. J.

Mrs. Guy Alexander of the Branscome Apartments and her mother, Mrs. T. R. Sims, 5600 Cates avenue, are in Wequetonsing, Mich. Mr. Alexander expects to join them in about 10 days.

Announcement has been made by Mr. and Mrs. John Meyers of 5729 Westminster place of the engagement of their daughter, Miss Juliet Meyers, to Arnold Barnett, son of Mrs. Carrier Barnett, 5733 Westminster place. No date has been set for the wedding.

Mr. and Mrs. John P. Boogher, 6345 Washington boulevard, will give up their St. Louis home the end of October and move to New York where they will make their future home.

Mrs. J. B. Furstenberg of Lucas place gave a luncheon last Tuesday for her sister, Mrs. Charles Henry Adams of New Orleans, who, with her young children, is the guest of her parents, Mr. and Mrs. R. E. M. Bain, 3801 Flora boulevard.

Mr. and Mrs. Richard Mann of the Branscome Hotel arrived home Tuesday evening from a month's visit in Indianapolis, Chicago and Wisconsin.

Mr. and Mrs. J. F. Valle of 10 King's highway sailed from Liverpool yesterday en route home from a six months' tour of Europe.

Mr. and Mrs. A. W. Clapp of 4105 Russell avenue announce the engagement of their daughter, Miss Lorraine Clapp, to Edwin E. Bloss, son of Mr. and Mrs. Ernst Bloss of 2362 Klemm avenue. The bride-to-be is a student at Washington University of which Mr. Bloss is an alumnus. No date has been set for the wedding.

Mrs. S. W. Cobb of 4444 Westminster place and daughter, Miss Josephine Cobb, sailed from Southampton for New York on the Majestic, Wednesday, after six months abroad. They will arrive in New York Aug. 22 and remain in the East a month before returning to St. Louis.

Mr. and Mrs. W. B. Weisenburger, 4315 Shaw avenue, and their two children have just returned from a motor tour of Minnesota and Wisconsin, having spent some time at Spring Lake, Lake Minnetonka, Minn.

Miss Gladys Long, 720 Belt avenue, and Mrs. Ward Smith, 6236 Enright aevnue, have returned from Johnson City, Tenn., where they spent a month with Mrs. Smith's mother, Mrs. James A. Martin.

Mrs. Gordon S. Servant, 5971 Hamilton terrace, and Miss Hazel De Pugh, 2101 Blendon place, departed yesterday for a visit to Niagara Falls and Toronto, Canada.

Announcement was made yesterday of the engagement of Miss Helen Morris, daughter of Mr. and Mrs. C. S. Morris, 5548 Pershing avenue, to F. Ronald Vincent, son of Mr. and Mrs. F. M. Vincent of Dallas, Tex. No date has been set for the wedding, but it will probably take place next June. The announcement was made at a luncheon which Mrs. Norris gave for 11 of her daughter's intimate girl friends.

Mrs. David C. Biggs of 5370 Waterman avenue and her niece, Miss Nano Goddard, who are spending the summer at Atlantic City, will return to St. Louis Sept. 10.

From Wilkesbarre, Pa., comes the announcement of the engagement of Miss Esther Rosenthal, daughter of Mr. and Mrs. Louis Rosenthal, to Myrle A. Bush of St. Louis. After the wedding, which will take place in the late fall, the couple will reside in St. Louis.

Misses Virgie and Marie Boggiano of 4382 Maryland avenue and Miss Marie Signaigo of 4169 Westminster place are at Denver, Colo. They will visit in Colorado Springs, Manitou, Estes Park and other Colorado points before their return.

Miss Angela Black of 7124 Alamo place entertained informally Monday complimenting Miss Birdie Simmons of Harrison, Ill., who was the guest of Miss Lorena Chamberlain, 5948 Clemens avenue, until last Thursday.

Misses Marguerite and Annabelle Loevy, 5032 Waterman avenue, left yesterday for Colorado where they will remain several weeks. Miss Marguerite Loevy returned recently from a trip to Northern Canada.

Mrs. George R. Wendling of 4509 Pershing avenue will return Sept. 2 from the East, where she has been since early summer. She is now at York Harbor, Me., and within a few days will go to Cape

Continued on Page Twelve.

While You Are Away!

You will need the St. Louis Post-Dispatch while you are away this summer if you want to know what the happenings are at home.

Before you start send word to the Post-Dispatch to have this paper sent to you by mail. If the term of your absence is undetermined payment may be made when you order the mail subscription discontinued. Price by mail, including postage, is only 75c a month for the daily and Sunday.

British Naval Attache Marries Washington Girl

Wedding of Capt. Sidney R. Bailey and Miss Mildred Washington Bromwell an Event of Last Week at Charlevoix, Mich.

PETOSKEY, Mich., Aug. 19.—Capt. Sidney R. Bailey, D. S. O. R. N., British naval attache at Washington, son of the late Sir James and Lady Bailey of Loofts Hall, Essex, England, and aid to Admiral Beattie in the World War, was married to Miss Mildred Washington Bromwell of Washington in a quiet ceremony on the lawn beside the summer residence of the bride's grandmother, Mrs. Matthew Scott, in Charlevoix, last Tuesday afternoon at 4 o'clock. The ceremony was performed by Bishop John N. McCormick of Grand Rapids, Mich., and aside from the immediate families the only guest was Gen. Keppel Bethel, British military attache at Washington.

The bride was attended by her cousin, Miss Elizabeth Stevenson, of Princeton, N. J., and the groom by Harold Sims of the British Embassy. The bride wore white satin, a tulle veil, and a pearl necklace, the last named being the gift of her mother, and carried lilies of the valley. The bridesmaid's costume was of mauve chiffon and included a large picture hat. She carried pink rosebuds. Capt. Bailey was in full uniform.

The bridal pair will sail from New York next Wednesday for Rio de Janeiro, where Capt. Bailey has been ordered to represent the British Government at the Centennial Exposition. They will return to Washington about Oct. 31, to be present at a large reception and ball in their honor, and will sail for England in late November.

St. Louisans recently arrived at Petoskey hotels include Mr. and Mrs. Henry Albas, George J. Diffett, Mrs. Lyman T. Hay, Mr. and Mrs. C. H. McMillan, C. H. McMillan Jr., B. Sassin, Clay Stark, August Forster, Mr. and Mrs. J. M. Bloodworth, J. M. Bloodworth Jr., Miss Estelle Barnaby, Mr. and Mrs. Harland Bartholomew, Miss Pearl Smith, J. D. Sargeant, Mrs. J. T. Carpenter and son, Jack; Mr. and Mrs. G. C. Philips, Mrs. R. C. White, Mrs. Rachel Levy, Mr. and Mrs. J. C. Freeman, Mrs. C. M. McGillvray, Miss Minnie Markham, T. E. Meyer, Mr. and Mrs. A. E. Ferguson, H. G. Lantz, E. M. Taylor and Mr. and Mrs. L. G. Stone.

The many friends of Mrs. D'Arcy Paul Cook of St. Louis, who has been a summer visitor at Traverse City for several years, were very much grieved to learn of her death at the General Hospital there after a long illness.

Many St. Louis People Visiting Wequetonsing, Mich.

Special to the Post-Dispatch.

WEQUETONSING, Mich., Aug. 19.—Among the recent attractive social events was the entertainment given

Continued on Next Page.

Swope Patent Leather Pumps

$1.95

300 pairs from our regular stocks. Broken lots and sizes.

Hosiery Special

Women's Black and Brown Plain Silk Stockings. Also Lisle Sport Hose. *Extra good values.....*

85c

4 Pairs, $2.75

Swope Shoe Co.
OLIVE AT 10TH ST.



Art Craft Tea and Meat Dish Pads

Sheffield plate reproductions of old Dutch designs and patterns, wonderfully perfect in every detail, make a strong appeal to all who appreciate antiques.

$1.50 to $6.25

We refund Railroad Fares in accordance with the Associated Retailers' Plan.

Jaccard's Silver Polish Cream, 25c a jar.

American Sheffield Silver Plate

Silver-Plated on Nickel-Silver

The Gift of Constant Service Silver is no longer considered merely an ornamental gift. It is a practical gift that can be used at all times and on all occasions.

A special collection of articles in American Sheffield silver plate, at exceptional price of, each $5.00

Bread Trays	Ice Tubs
Sandwich Trays	Candy Baskets
Roll Baskets	Marmalade Jars
Comports	Jelly Dishes
Bonbon Baskets	Relish Dishes
Vases	Casseroles
	Pie Dishes

Silver-Plated Student Sets

Consisting of knife, fork, soup spoon and two teaspoons. Complete $2.00

Jaccard's
Ninth and Locust
Store Open All Day Next Saturday.

ST. LOUISANS AT NORTHERN AND EASTERN SUMMER RESORTS

Continued From Preceding Page.

by Mrs. C. M. Biggers of St. Louis, who received 35 guests at an afternoon tea at her cottage at West Wequetonsing.

Registered at Wequetonsing hotels are the following St. Louisans:

Maple Grove Inn — Mrs. J. O. Keag, Mrs. Ashley D. Scott, P. G. Hanmar, Mrs. Webster Tilton, Mrs. L. N. Secord, John H. McKinney, Knox Taussig, Mr. and Mrs. Charles H. Zeibig, Effie Virginia Zeibig, Mrs. William Barnett, Webster Felton.

Hotel Wequetonsing—Mrs. Alfred Goebel, Mrs. W. H. Knollman, Edward Flad, Mrs. F. G. Zeibig, A. E. Lortz, William B. Hunt, Edmond A. Manny, Mr. and Mrs. J. Soule Smith, Mrs. W. M. Houser, Miss Amy Samuel, Miss Josie K. Wangelin, Howard V. Stephens, Mr. and Mrs. S. E. Edmonds, P. W. Harrison, Howard Williams, L. F. Lumaghi Jr., Miss Lily Allen.

Colonial—Mr. and Mrs. R. J. Denyon, Henrietta de Penaloza, Elizabeth C. Thatcher, Edgar Whitelaw, Mrs. G. N. Williams.

Mrs. L. F. Lumaghi of St. Louis entertained about 25 guests at a dinner at Roaring Brook Inn, and Mrs. James A. Waterworth of the same city gave a luncheon and bridge party for 14 guests at the inn.

St. Louisans recently registered at Roaring Brook Inn include Mrs. Dennis Robinson, Caroline M. Sullivan.

Mrs. G. G. Bosh, Misses Etta and Rowena Bosh and Miss Clara Crowley of St. Louis have been visiting Harbor Springs, west of Roaring Brook.

Ferry to Carry 10,000 Autos Across Straits of Mackinac.

Special to the Post-Dispatch.

ST. IGNACE, Mich., Aug. 19.—More than 10,000 automobiles will have been ferried across the Straits of Mackinac by the close of the present resort season as compared with approximately 6000 last year and only 750 in 1919, according to a statement issued by George E. Bishop, secretary-manager of the Upper Peninsula Development bureau. This refers only to one-way traffic, being the number of cars taken from Mackinaw City to St. Ignace. Bishop bases his report on information received from Capt. Robertson, of the car ferry "Wawatam."

Mayor A. H. Highstone of St. Ignace states that the average number of cars ferried to the upper peninsula from Mackinaw City during the last 30 days has been 85, and the citizens of Manistique report an unusual rush of tourists.

Mrs. R. W. Shapleigh and Miss M. G. Reber of St. Louis are among those registered recently at the Grand Hotel at Mackinac Island.

Number of St. Louisans at Bay View, Michigan.

BAY VIEW, Mich., Aug. 19.—Among the resort visitors are Kate E. Brown of 6307 Virginia avenue, St. Louis, who is on an outing at "Florence Cottage," and Sallie L. Newland of 5869 Minerva avenue, St. Louis, passing the summer at "Bay Breeges."

Registered at the information office since last report are John J. O'Fallon, 796 Arcade boulevard; Mr. and Mrs. H. T. Pratt, 823 Clara avenue; Nancy E. Parrish, 5206 Maple avenue; Charles Kuhn, 3305 Sidney street, and Miss Ina Droege, St. Louis.

St. Louisans registered at hotels include these:

Bay View House—Mr. and Mrs. H. E. Wagoner, Percy Butler, Thomas E. Hogan.

Terrace Inn—Miss Bertha Diehn, Miss Gertrude Schleiffarth, Miss Lucille Schleiffarth, Mrs. Anna Schleiffarth, Miss Janette Vletch, Mrs. Emily Derrickson, Mrs. Mildred Hauk.

Howard House—Mr. and Mrs. J. P. Thoma, James Fuller.

St. Louis Youngsters Prominent on Harbor Point Beach.

Special to the Post-Dispatch.

HARBOR POINT, Mich., Aug. 19.—St. Louis youngsters, who, with their parents occupy many of the beautiful summer homes on Harbor Point, are passing their waking hours in the clear waters of the harbor. Most of the younger set are good swimmers, having been made such by Harry Richards, St. Louis swimming instructor, who is here for that purpose. Frederick Meier, son of Mr. and Mrs. Duncan Meier of St. Louis, is among the best swimmers, and Hilh Howard, daughter of Mrs. Karl S. Howard of St. Louis, may be seen on the dock almost any day. Winifred Duncan, who was a pupil of Richards', has gone with her parents, Mr. and Mrs. Guilford Duncan, to Douglas, Mich., to pass two weeks before returning to St. Louis. Billy von Wiese, son of Mr. and Mrs. Louis von Wiese, rather unwillingly packed his bathing suit and is returning to St. Louis with his parents today. Other St. Louis swimmers include Frances Bates, daughter of Mr. and Mrs. William Bates; Katherine and Lee Wallace, children of Mrs. Robert Wallace; Billy Stannard, son of E. T. Stannard; Mary Pettus, daughter of Mr. and Mrs. Charles Pettus; Tom McPheeters, son of Sam McPheeters; Louise and Sam McCluney, children of Mr. and Mrs. Samuel McCluney, and Dwight and Jimmy Ware, grandchildren of Mr. and Mrs. John D. Filley.

Miss Margaret Shapleigh of St. Louis is another enthusiastic swimmer. Dr. and Mrs. J. B. Shapleigh returned home a couple of days ago after a pleasant outing, and so also did Thomas K. Neidringhaus Jr. of St. Louis. Mrs. Benjamin McKeen and daughters returned to St. Louis last Sunday. Charles F. Freeman was accompanied by his daughter, Betty Ann, also has returned to St. Louis. Mrs. Freeman stopped over at Chicago for a week or two with friends before proceeding home.

Registered at the clubhouse are: Mrs. R. F. McNally, A. S. Boyd Jr.,

Continued on Next Page.

606-08 Washington Avenue Thru to Sixth St. **Kline's** Millinery Department Second Floor

Newest Fall Hats



Regular $7.50 to $12.50 Values

$5.00

Two hundred new arrivals, purchased underpriced. Panne and Lyons velvet Hats, black Canton crepe Hats, silk duvetyne Hats, black satin and velvet combination Hats, in all the newest shapes and colors.



My Personal Attention Given in Each Case



J. L. SIEVERT, O. D.
Eyesight Specialist
Now Located at 2309 Cherokee
Our ability and scientific training, established 24 years.
STOP Headaches, Nervousness, etc.
OUR CLEAR-SIGHT Glasses Will Do It.
Largest Exclusive Optical Department in South St. Louis.

Right Glasses at 25% OFF

That Is Just Our Motto!
We Are Located Out of the High Rent District.
We have the equipment, experience and qualifications.
OUR GUARANTEE: Absolute satisfaction or money refunded.
No Charge for Examination.
No Case Too Difficult.
Eyes Tested Without Medicine.



1000 ZYLO-SHELL FRAMES
Complete with lenses, up from $2.00
2-in-1 Bifocals (no cement), $4.50

SIEVERT & HASTEDT OPTICAL AND JEWELRY CO.
2309 Cherokee Street Store Formerly Occupied by Edw. F. Poos.
Cherokee Cars to Door—Half Block East From Jefferson Av. Cars
Store Open 8 A. M. to 9 P. M.—Wed. and Fri. We Close at 6 P. M.

10c Per Pound ROUGH DRY
METROPOLITAN LAUNDRY
4440 Olive
10 TRUCKS At Your Service
Delmar 4512—PHONE—Forest 313 or 2001



Grey Suede Slipper, $12.50

This very charming strap Slipper is one of a selection of very distinctive new styles which we are showing for Fall.

It is of a very modish shade of gray suede, with a new cut-out strap.

Extremely interesting also is the moderate price.....$12.50

Swope Shoe Co.
OLIVE AT 10TH ST.

Fall Catalgue Sent on Request

Mode. Low August Sale Prices Now in Effect—Third Floor. Don't Discard Your Old Fur. Let Us Remodel It Into the Newest

See These Coats in Our Windows

A Reasonable Deposit Holds Any Coat Selected in Our Cold Storage Vaults

Kline's
606-08 Washington Av.—Thru to Sixth St.

Charge Purchases Made in This Sale Not Payable Until October, if Desired

See These Coats in Our Windows

A Brilliant Achievement in Value-Giving—An Incomparable

Sale of Marvelous Coats and Wraps

A peerless assemblage of Fall and Winter Coats of the highest class, fulfilling every demand of the most ardent follower of Fashion and the most exacting thrift seeker. Models from foremost Parisian and American designers that we obtained at such enormous concessions we are enabled to offer them at the LOWEST PRICE WE HAVE EVER KNOWN for such superb qualities.

$195, $175, $160, $150, $125, $110 and $95 Exclusively Styled Coats & Wraps



Coats and Wraps That Attain the Acme of Perfection

$75

Better Coats Are Not Produced by Any Maker

Such luxurious fabrics! Such sumptuous and huge fur trimmings. Such distinctive styles! Such glorious linings! Such hand-tailoring! The whole store is humming with excitement over these marvelous garments. Salespeople of many years' experience, keen value experts, say they have never seen their equal.

Styles include straightline, dolman, wrappy, cape and novelty effects, either plain or with huge collars, or collar, cuffs and borders of the very finest fur. Exquisite linings of radium silk and crepe de chine.

Finest Fabrics

Panvelaine
Marvella—Gerona
Pollyanna
Alonzo—Marvora
Armondale
Fashona—Preciosa
Tarquina
Minerva—Formosa
Arabella
Normandy

Richest Furs

Golden Beaver
Baby Persian Lamb
Siberian Squirrel
Kolinsky Dyed Squirrel
Silver Tipped Fox
Ringtail Opossum
Platinum Wolf
Scotch Mole
Caracul
—and Others

Favored Colors

Ruby, black, brown, navy, Sorrento, caramel, Hawaiian, kit fox, Genoise, Malay and Zanzibar.

Sizes Up to 46



In all sincerity, we say BUY NOW—for never was there an investment in apparel more certain of paying big dividends. No matter how warm the weather may be now, Winter winds soon will blow and then Coats such as these will never, we believe, be possible to duplicate later at this low price.

Kline's—Third Floor

Perfect Shoulders and Arms

Nothing equals the beautiful, soft, pearly white appearance Gourand's Oriental Cream renders to the shoulders and arms. Covers skin blemishes. Will not rub off. Far superior to powders. White-Flesh-Rachel.



10c for Trial Size
F. T. HOPKINS & SON
New York

Gouraud's Oriental Cream

ST. LOUISANS AT NORTHERN AND EASTERN SUMMER RESORTS

Continued From Preceding Page.

Mr. and Mrs. F. C. Lake, Louise R. Lake, Selma Bretharst, John D. Filley, B. Gratz, H. L. Stock, Mrs. Douglas Roberts, Miss D. MacBeth, Mr. and Mrs. Richard Morey, Mr. and Mrs. Harry G. Koerber, Katherine Koerber, Mrs. Howard Stephens, Thomas K. Neidringhaus, Charles Milliken, Mr. and Mrs. Frank Low, Mr. and Mrs. Tom Murphy, Mrs. Howard Blossom, Miss Kate Kearney, Mrs. Frederick Lake Jr., Frederick Lake III, W. Y. Chappell, E. T. Stanard, C. W. Hudson, D. W. Beer, Theo. F. Fowler, Sharp Ezell, Martha McCoy and Mrs. Wilbur Jones, all of St. Louis.

Scores of Harbor Point and Wequetonsing cottagers were riding horseback this week. Miss Margaret Shapleigh, Mrs. E. H. Steedman and daughter, Almira; Elizabeth Ricker, Florence, Mary and Thurston Pettus, Duncan Dobson, Duncan and Henry Meier and Winifred Duncan are among the St. Louis riders, the younger set being especially interested.

Charlevoix Proves Popular Resort With St. Louisans.

Special to the Post-Dispatch.

CHARLEVOIX, Mich., Aug. 19.—Mrs. Thomas Weston of St. Louis, who is summering at the Belvedere resort, gave her little daughter, Susan, a party on her fourth birthday, to which she invited her little friends. The youngsters wore ornamental caps and crowns, and little Susan received many beautiful presents. Among the guests were Martha Steele, Chicago; James Merriweather and Ed Crawford, Shreveport, La.; Freddie McClercy, Dallas, Tex.; Georgene Olin, Alton, Ill.; Mary Cook, Louisville, Ky.; Mary Allen and Betty Weston, St. Louis.

The latest to arrive at Belvedere cottages include J. E. Fogg, Miss Fogg, J. Soule Smith and Mrs. W. M. Houston of St. Louis.

Mrs. A. Rosenberger of St. Louis and Kansas City, who is passing the summer at the Beach Hotel, was hostess at a delightful dinner dance at the hotel recently.

Miss Virginia Condie of St. Louis, Miss M. E. Otis, L. J. Otis and Miss W. G. Sage of Chicago, all of whom are summering at Roaring Brook on Little Traverse Bay, comprised a dinner party at the Chicago Club this week.

Mr. and Mrs. Cecil D. Gregg and Mrs. Asa B. Wallace of St. Louis also have been guests at the Chicago Club.

The Rev. J. Boyd Caxe and R. G. Lienesch of St. Louis are guests at the Beaver Hotel on Beaver Island.

Registered at hotels are the following:

Belvedere—Mrs. Otto J. Schultz, Edna E. Schultz, Mrs. Robert Lee Orcutt, Mrs. Roy A. Campbell, Julia Ross, Mrs. P. S. Bradshaw, Miss Frances Bradshaw, Miss Edna McRoberts, Miss Elizabeth Hubbell, J. H. Kinsell, John C. Muckerman and family, Mr. and Mrs. W. S. Mackey, Mr. and Mrs. George P. Whitelaw, Mr. and Mrs. T. J. Moss, George W. Perry, Marguerite V. Perry, Helen S. Scott, Marjorie Green, St. Louis.

Hallet Hotel—Mr. and Mrs. E. H. Clayton, Ted Clayton, H. H. Bridgeland, Mrs. N. W. Phillip, H. C. Phillip, Mr. and Mrs. J. S. Smith, Mrs. W. M. Hauser, St. Louis.

Hallett's Inn—W. C. Harman and family, E. Harnes, Mr. and Mrs. W. C. Jamieson, Thomas E. Hogan, W. B. Hunt, J. F. Schlafly, J. Boyd Core, St. Louis.

Beach—Charles Lang, Mr. and Mrs. E. L. Barkhouse, Marie Perles, Mr. and Mrs. T. H. Garland, Miss M. R. Garland, Mr. and Mrs. William T. Pettus, St. Louis.

St. Louis Folk Aiding New Golf Course on Narragansett Shore.

Special to the Post-Dispatch.

NEWPORT, R. I., Aug. 19.—A new 18-hole golf course is being built on the shores of Narragansett Bay, a few miles out from Newport, to be known as the Waometonomy, to which many of the summer colony are subscribing. Among them are Mr. and Mrs. Bradford Norman, parents of Mrs. Daniel Jones of St. Louis; Mrs. O. H. P. Belmont, Regi-

Continued on Next Page.

School Shoes

In a Great Special Sale!

Monday starts our great Annual Sale of Children's School Shoes—an event that will be a gratifying surprise to all parents. Our famous Children's Department has assembled School Shoes of such splendid quality at these prices that we consider them to be the greatest values offered in many years. While only two of the groups are here emphasized, there are many others equally as important. Come Monday and bring all the children.

For Boys

$2.95



This style for little boys, sizes 10 to 13½, at $2.45

The two boys' styles illustrated above come in brown leather in the medium English toe, with perforations or the broad toe Blucher style. Both have Wing-Foot rubber heels and sturdy soles that will stand hard wear. They are beautifully made in all sizes, 1 to 5½, at $2.95.

$2.45



This style for little girls, sizes 8½ to 11, at $1.98

For Girls Two styles, as pictured above, in either brown or black gunmetal leather. They have dainty perforations, rubber heels, and are well made, durable Shoes for big and little girls. English or broad toe. All sizes, 11½ to 2, at $2.45.

Careful Fitting **SHOEMART** *Careful Fitting*

507 Washington Ave.

Sonnenfeld's

610-612 Washington Avenue

A Timely Occasion Presenting the Newest

Velour Sport Hats

Featured in Two Extraordinary Groups at

$3.95 *and* $4.95



At these attractive prices we have assembled an exceptional collection of smart velour sport Hats. Included are dozens of new and different Fall styles.

There are small and medium-sized roll brim models to select from. Also many clever effects with plain and fancy crowns. Some have draped bands of plain and fancy materials.

Colors

Sand
Wood
Henna
Beaver
Jade
Brown
Purple
Black
Combinations

The styles illustrated are those which have proved wonderfully popular. Mail orders for these Hats will be accepted. Order Hats by name.

(First Floor)

610-612 Washington Avenue

Sonnenfeld's

L. ACKERMAN, Manager

"The House of Courtesy"

Totally Eclipsing All Similar Events—Monday, Our August

Economy Dress Sale

$49.50, $45, $39.75, $35 & $25 *Values for*



Colors Include Those of Black, Brown, Navy, Etc.

$17.75

All Sizes for Women and Misses



Women requiring EXTRA SIZES, from 44 to 50 bust measure, will find style assortments just as complete and values just as extraordinary as in the regular sizes.

An event such as this is only possible because of the prestige we enjoy in the market and the influence of our August Economy Sales upon manufacturers, factors that have evolved out-of-the-ordinary co-operation in this great Dress event tomorrow. Without qualification, we invite all women to compare these Dresses with any to be seen elsewhere, for we know every garment is unexcelled in style, quality, workmanship and value. Included are Dresses for street, business, afternoon and general wear, in a splendid size assortment for misses and women. By all means we urge you to attend Monday and share in these surpassing values.

Styles

Side Drapes
Pleated Panels
Circular Skirts
Metallic Girdles
Fancy Buckles
Clever Beading
Embroidery.



Materials

Satin Canton
Canton Crepe
Georgette
Charmeuse
Crepe Roma
Silhouette Crepe
Meteor
Tricotine
Wool Crepe



Every Dress Pictured, Included in This Sale at $17.75

Sale on the Third Floor Beginning at 8:30 Sharp

ST. LOUISANS AT NORTHERN AND EASTERN SUMMER RESORTS

Continued From Preceding Page.

nald Vanderbilt, William H. Vanderbilt, Robert W. Goelet and former Gov. R. Livingston Beeckman.

Lieutenant-Commander Lee P. Warren, U. S. N., and Mrs. Warren, and Mr. and Mrs. B. L. Craib of St. Louis are guests of Mrs. Craib's sister, Mrs. Isaac D. Kelley of St. Louis at Shore Acres, Ocean Road. They are to be seen frequently at the Point Judith Country Club, watching the polo matches.

Special to the Post-Dispatch.

BOSTON, Aug. 19.—After the excitement of last week, the greatest yachting week the North Shore has ever seen, this past few days have appeared comparatively quiet, the colonists resting from the round of gayeties. In the races held at Marblehead last week 1306 yachts crossed the starting line in the seven days devoted to the sport.

On Sunday, however, the Annisquam Yacht Club held its regular weekly contests. The closest of the races was that of the Bird Class which was finally won by Jack Gordon of St. Louis, with his "Albatross," crossing the finish line a half minute ahead of the following boat.

H. L. Chalifoux of Beverly Cove was this year's winner of the Inglelowe trophy, offered by George A. Dobyne of St. Louis for a golf tournament at the Essex County Club, Manchester. The prize is a replica of the original silver trophy, which remains the perpetual property of the club, but the name of the winner each year is engraved upon the original.

Mrs. William H. Scudder of St. Louis is entertaining Mrs. Florence Hayward of St. Louis at her summer home at Magnolia. Mrs. Scudder, Mrs. Hayward, Mrs. Luther Ely Smith, Mrs. John Overall and Mrs. Henry McRee were a party which motored to Portsmouth for the Hindu Play, given at the Portsmouth theater for the benefit of devastated France. The party went over to Rye Beach in the morning, lunching with friends at the Farragut, before the performance at Portsmouth.

Mrs. Eugene A. Perry and family of New York are to leave Stonehurst, Magnolia, early in September, to meet Mrs. Perry's mother, Mrs. Claude Kilpatrick, who has been traveling abroad with her granddaughter, Miss Elizabeth Scudder, and who is expected to arrive the first week in September in New York. Mrs. Kilpatrick will not come to Magnolia this season, much to the regret of her many friends along the North Shore.

A party of riders attended a picnic on Friday under the leadership of their instructor on the shores of Chebacco Lake. A basket lunch was taken and the entire trip made by horseback. In the party was Miss Ruth Kreismann and Miss Helma Kreismann, who are with their mother, Mrs. F. H. Kreismann of St. Louis, at the Oceanside, Magnolia.

W. C. Steigers of St. Louis, a season guest at the New Ocean House, Swampscott, was the winner of the weekly putting contest on the Ocean House grounds on Saturday.

Among the members of the younger set noted at the Saturday night dance at the New Ocean House, Swampscott, was Miss Gloria Geisinger of St. Louis and her friend, Miss Isabelle Cawthra.

Miss Helma Kreismann of St. Louis joined her mother and sister at the Oceanside, Magnolia, during

Continued on Next Page.

Brandt's FOOTWEAR
618 WASHINGTON 617 ST. CHARLES

Attend Brandt's Greatest HOSIERY SALE! *Every Pair Perfect*



Values to $3.50 . . . $1.95 *All Sizes*

All Are Full Fashioned
Luxurious Perfect Silks
Heavy and Light Weights
All Fashionable Colors
Every Pair Is Perfect
See the Window Display

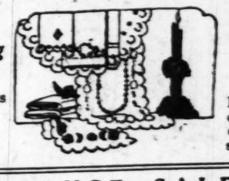
WOMEN'S QUEENTEX and other leading makes—all have reinforced toe and heel, some with silk tops, others lisle tops. Also included are fine fish net; embroidered clocks; lace clocks; light and heavy weight silk in black, white, Russia, cordovan, brown, taupe and gray. $1.95 PAIR!

Women who know Hosiery values will readily recognize this opportunity to stock up on ultra-desirable Hosiery. Hosiery Dept.—just inside the door, prompt and courteous service.

Art Needlework

Prepare your work for those first cool evenings at home. Fancywork, necessary home furnishings, everything for the baby and small child will be found in our complete stock—to be finished with dainty handwork during idle moments.

We Do Hemstitching While you wait.
Pleating, Buttons
Buttonholes
Scalloping
Tucking, Etc.



Embroidery and *Beading* by Hand and Machine — for dresses, waists, suits, hats, etc.

CLEARANCE SALE OF White Hosiery

In order to reduce our stock of White Hosiery, we offer for this week only, a substantial reduction on the following brands of Hosiery—
Van Raalte—Kayser—Kinloch, Etc.

Jacob Mange & Son
Art Needlework, Embroidery and Hosiery Shop
705 Washington Av.



FURS REMODELED REPAIRED CLEANED

Have your Furs repaired, remodeled and cleaned during the Summer months at reduced rates.
Your old Furs can be made to look like new by our special process of cleaning and repairing.
Our experienced furriers can remodel your last season's Furs into the newest and most up-to-date styles. We do quality work at reasonable prices.

Special attention to out-of-town work

LANDERS & PEARLMAN FUR CO.
714 Washington
Take Elevator to Fourth Floor.



The "Suzanne"

A Fascinating Creation of Black Satin or Black Kid

A one-strap model that has the smartness of simplicity, the elegance of graceful lines and exquisite proportions always incident to high-grade Footwear.

An overlap silk brocade collar on vamp of satin, or neatly perforated on black kid adds to its charm. Choice of 2-inch or 1½-inch new covered Spanish heels. A perfect-fitting model in all sizes from 2½ to 8, AA to D. The utmost in value, at

$6.50

"The Shop That Shows the New Styles First."

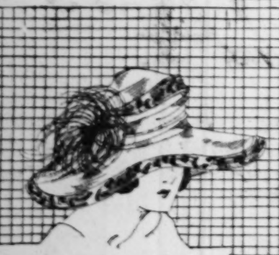
Sensenbrenner's
SIXTH AND ST. CHARLES



This medium poke has brim and four-piece crown corded with silver cloth, trimmed with coque feathers, fashioned after lilies.... $10

Sensenbrenner's
SIXTH AND ST. CHARLES

Seven Styles Illustrated

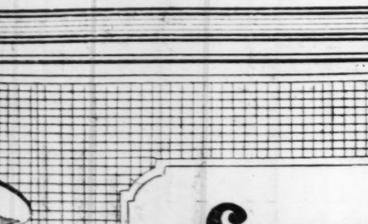


A marvelous large Panne velvet Hat with brim and crown bound with gold cloth trimmed with burnt goose fancy..... $10



Jaunty turban of Panne velvet with hand corded crown—trimmed with heavy corded moire ribbon ... $10

The season's smartest draped Hat of novelty silver cloth. The rolled effect of crepe is particularly effective... $10



Very stunning is this large Hat of Panne with four piece crown and Lyons velvet fold around edge. The bow trim is most effective..... $10

The entire brim of this Hat is of burnt goose—the crown of Panne, making a particularly charming effect $10

Chic small mushroom of Panne velvet with fold of Lyons velvet on brim. Trimmed with monkey fur and velvet backed quills..... $10

300 Hats At $10

Greatest Millinery Values

in many years at this popular price

The Newest Hats
The Newest Styles
The Newest Materials
The Newest Trimmings
The Newest Colors

Don't fail to see the wonderful window display of these Hats.

(Second Floor.)

"A Delightful Place In Which To Shop"

HENRY A. WEIL, INC.

916-918 OLIVE ST.

A Drastic Campaign of Underselling—Incredible Savings in Our

EXPANSION SALE

In view of the fact that store alterations are now under full swing, which somewhat discommodes shopping here, we have literally gone to extremes in reductions to make it worth your while. Incomparable savings dominate the whole store—both Fall and Summer stocks. So significant are the low prices in every department that women cannot afford to overlook the opportunities that await them here.

New Autumn Apparel Reduced

In the Expansion Sale all our higher priced apparel is at once reduced by

15%

New Fall effects are arriving with most every express. As a plan for disposing of these at once we are reducing them 15% from their regular price—a very important aspect of the Expansion Sale that thrift-wise women will rejoice in.

Fall Dresses at $55 and up—reduced...15%
Fall Coats at $85 and up—reduced.....15%
Fall Suits at $65 and up—reduced.....15%

Sale of New Cloth Dresses

Offering fine Dresses actually worth up to twice this sale price,

$24

An extraordinary sale feature offering the popular Fall Dress styles and finest materials. Dresses that in a regular way woud sell at far higher prices, but the savings we realized on the lot enables us to offer them at this low price.

Dresses fashioned of Poiret Twill, Tricotine, etc., in styles for afternoon, street, party, business and general occasions.

Regular $5 Sport Velour Hats

New Fall Sport Velours just received and exceptional $5 values effected by the radical Expansion Sale reductions and offered at $3.50 tomorrow.

$3.50

New styles for street and Sport wear. Hats with plain and fancy crowns, many different roll brim models. Trimmings of clever bands, draped effects, etc.

ST. LOUISANS AT NORTHERN AND EASTERN SUMMER RESORTS

Continued From Preceding Page.

the week, to remain until the last of the month.

As usual Del Monte's at Magnolia was a lively place on Saturday night with the many parties coming from along the shore for dinner and dancing. Among those entertaining were Mr. and Mrs. Eugene A. Perry of New York, the latter a daughter of Mrs. Claude Kilpatrick of St. Louis. Signor and Mme. Di Rosa also were present with a party of friends.

Miss Charlotte Swift of St. Louis is a recent arrival at Bass Rocks, where she is registered at the Moorland Hotel.

Miss Maud M. Streett and Miss Rolla Wells Streett of St. Louis are August guests at the Brynmere, Annisquam.

Mrs. James H. Brookmire of New York is visiting her mother, Mrs. Samuel M. Kennard of St. Louis, at Magnolia.

Miss E. M. Premiou of St. Louis has sold her summer home at Wrentham to Miss Elizabeth Wilkinson.

Mr. and Mrs. A. C. Meyer and daughter, Miss Eleanor, of St. Louis, are spending August at Sinsconset, Nantucket.

Mrs. Harry E. Sprague of St. Louis is the guest of Mrs. George Gibbs at her summer home at Yarmouth, Cape Cod.

Mrs. E. M. McCreery of St. Louis is visiting Mrs. Minnie Buck at Chatham, Cape Cod.

St. Louisans Among Arrivals at Maine Coast Resorts.

MAINE COAST, Aug. 19.—Mr. and Mrs. Walter R. Medart and J. Reynolds Medart of St. Louis are among the week's arrivals at the Poland Spring House, Poland Spring.

Mrs. S. M. Barr of St. Louis is also a guest at the Poland Spring House.

The Samoset golf team of the Samoset Hotel, Rockland Breakwater, were hosts on Saturday when the return match was played with the Megunticook team of Camden. Luncheon was served on the hotel veranda, among those helping being Mrs. William Heyburn of Louisville and her guest, Mrs. Crittenden McKinley of St. Louis. Mrs. McKinley is spending the month at the Samoset.

George T. Schall of St. Louis is a guest at the Pillsbury House, Pine Point.

Mr. and Mrs. Joseph Pulitzer and Mr. Pulitzer's mother, who are spending the summer at Chatwold, their villa on Schooner Head road, Bar Harbor, are entertaining Mrs. Edward Van Ingram. Miss Mary Patten and Miss Josephine Patten of St. Louis.

Mr. and Mrs. Russell Knight of Providence are the guests of Mr. and Mrs. Paul Bakewell of St. Louis at Newport.

Miss Helen Treen of St. Louis is entertaining Miss Mary Kinney of Auburn, R. I., at her summer home in Longmeadow, R. I.

Miss Marie Nugent of St. Louis was a member of the party of 16 guests entertained at a dinner given by Mr. and Mrs. Carl Sturhahn of Hartford in honor of the twentieth birthday of their son, at Oswegatchie, near New London. All the young people were members of the sum-

Continued on Next Page.

CITY ART MUSEUM
FOREST PARK
Modern Dutch Paintings Owned in St. Louis
MURAL DECORATIONS FOR THE MISSOURI STATE CAPITOL
ADMISSON FREE

Be Young Looking

It pays to be attractive. Anyone can be made so. The Lifting Operation does it. Investigate this safe, positive method, no inconvenience. You just look better. Send for booklet, "How to Be Made Good Looking." Francis Wilcox, Face Expert, 333 Altman Bldg., Kansas City. Special appointments are made for St. Louis by Harrison J. Saunders, M. D., Plastic Surgeon. Phone Lindell 617W.



Superfluous HAIR

Removed permanently and painlessly from face, arms and limbs. No depilatories or electric needles used.
BROWS ARCHED
Lucille-Francis Method
322 Frisco Bldg.
OFFICES IN PRINCIPAL CITIES

REID'S 411 N. 8th St.



SPECIAL
School Shoes
For Boys and Girls

HERE are "The Shoes that Mothers Choose"—because they develop the child's feet along Nature's own beautiful lines of shapeliness and health.

BUSTER BROWN Shoes
For Girls and Boys

This Oxford of patent leather or tan calf for children, also in larger girls' sizes.



No. 465

Sizes 8½ to 11 Special $3.45
Sizes 11½ to 2 Special $3.90
Growing Girls' Sizes 2½ to 7 Special $5.40
Widths AAA to D

Many Styles to Select From High or Low Shoes, for Children, Girls and Boys, Specially Priced

REID'S 411 N. 8th St. Near Locust

OPTOMETRY

PRONUNCIATIONS
Op-tom'-e-try Op-tom'-e-trist Op-to-met'-ric

Optometry is the science and art of measuring the optical state of the eye; of revealing the structural defects causing abnormal vision; of correcting visual faults by remedial lenses, or by other methods without resorting to drugs or surgery.

An Optometrist is required by the laws of Missouri to pass an examination in Optometry. If successful, a license to practice is issued, which must be displayed in a conspicuous place.

Every practicing Optometrist within the state is therefore licensed, and, upon qualification, is entitled to use the Emblem shown below. It is to the Optometrists who possess this Emblem that the public should turn for relief and counsel in all cases of defective vision.

MEMBER MISSOURI OPTOMETRIC ASSOCIATION INC.

For your protection, look for this Emblem. It appears on the window, or elsewhere on the premises, of an experienced and efficient Optometrist.

MISSOURI OPTOMETRIC ASSOCIATION, INC.

The POST-DISPATCH is the only St. Louis evening newspaper giving Associated Press news service.

NO EXCHANGES OR RETURNS PERMITTED

Garland's
St. Louis' Largest Women's Specialty Shop



The August Sale of Fall Suits

Offers Regular $35 to $45 Values Monday at

$24.75

Just one hundred Suits specially purchased from one of our foremost manufacturers enables us to announce this exceptional underpriced offering for tomorrow.

New Tailored Models in
Navy and Black Tricotine and Twill Cords

Strictly tailored Suits, straightline models and form-fitting coat styles, emphasizing the superb workmanship of master tailors, as well as dainty, new touches that fashion has incorporated in the Autumn modes.

There is nothing quite so attractive or comfortable for cool August evenings as a smart Tailleur worn with a new fur choker.

Sizes for Women and Misses

THIRD FLOOR—SIXTH ST. SIDE

THOMAS W. GARLAND



Six Dresses at $15 Are Pictured

See Window Display

Sensenbrenner's
SIXTH AND ST. CHARLES

See Window Display

Another Extraordinary Feat! And Most Welcome, Too—

Sale of New Dresses

$45, $40, $35, $30, $25 and $20 Values

Materials
Canton Crepe
Satin Canton
Charmeuse
Brocaded Satin
Crepe Roma
Georgette
Crepe Meteor
Poiret Twill
Tricotine
Wool Crepe

Trimmings
Circular Skirts
Side Drapes
Pleated Panels
Flowing Sleeves
Metallic Girdles
Buckles
Embroidery
Beading

$15

Our first Dress Sale of the season—and a record-breaker it's going to be. Preparations dating weeks back—careful selection from thousands of Dresses in order to obtain 400 for this sale—amazing price concessions secured from manufacturers whom we favor with regular business in season—all contribute to the success of this event. We have no doubt that women will marvel at the excellence and smartness of these newest Fall Dresses. They are correct and perfect in every detail, and women will be showing good judgment by sharing in this event.

Colors: Black, Navy, Brown, Cocoa. ***Sizes 14 years to 46 bust.***

(Fourth Floor.)



The POST-DISPATCH is the only St. Louis evening newspaper giving Associated Press news service.

ADVERTISEMENT.

SIMPLE APPLICATION THAT DISSOLVES BLACKHEADS

No more squeezing and pinching to get rid of those unsightly blemishes, blackheads. There is one simple, safe and sure way to get them out and that is to dissolve them. To do this just get about two ounces of calonite powder from your druggist—sprinkle a little on a hot, wet sponge—rub briskly over the blackheads for a few seconds—wash the parts and every blackhead will be gone.

Pinching and squeezing out blackheads make large pores and you cannot get all of the blackheads out this way—while this simple application of calonite powder and water dissolves every particle of them and leaves the skin and pores in their natural condition. Any druggist will sell you the calonite powder and about two ounces will be all you will ever need.

ADVERTISEMENT.

Summer-Spoiled Skin Removed by Absorption

As undue summer exposure usually leaves an undesirable surface of tan, redness or roughness, often freckles, the sensible thing to do is to remove such surface. There's nothing better for this than ordinary mercolized wax, which actually absorbs an unwholesome complexion. The thin layer of surface skin is itself absorbed, gently, gradually, as there's no inconvenience, no detention indoors. Spread the wax liberally over the entire face at bedtime and take it off in the morning with warm water. If you will get one ounce of mercolized wax at the drug store, use it for a week or so, you may expect a marked improvement daily. When the underlying white is wholly in view your complexion will be a marvel of spotless purity and beautiful whiteness.

During 1921, the POST-DISPATCH Your servants, ready to wait on you at a moment's notice, were Want-Dispatch Wants.

CANARIES Male singers in full song. No months of doubtful waiting. Cages — largest selections, lowest prices.
$7.00 Each
You are safe and saving here.
NATIONAL PET SHOP, 2335-37 Olive St.

AT YOUR SERVICE, ready to wait on you at a moment's notice: POST-DISPATCH WANTS.

ST. LOUISANS AT NORTHERN AND EASTERN SUMMER RESORTS

Continued From Preceding Page.

mer colony at Eastern Point, New London, where Mr. and Mrs. Edward Nugent and family have a home.

Edward Nugent has returned to Eastern Point, New London, from a two weeks' trip to St. Louis.

John Gallop and daughter of St. Louis are visiting friends in Mystic, Conn.

Mrs. Clara McClung and family of St. Louis are spending the summer at their camp on Mason's Island, Mystic, Conn.

News of Missourians in Washington Society.

Special to the Post-Dispatch.

WASHINGTON, Aug. 19.—One of the by-products of the strike situation is the disappointment of the 1000 children of the city of Mooseheart, Ill., who have been awaiting the visit of President and Mrs. Harding, which was scheduled for Aug. 24, for several months.

Strike affairs have also altered the plans of Mrs. James M. Thomson, daughter of the late Champ Clark, who went directly home to New Orleans via Chicago instead of returning to Washington, where a number of entertainments had been planned in her honor. She will return to Washington later in the fall, it is said, and probably will be accompanied by her mother, Mrs. Champ Clark, who is spending the summer quietly at Honeyshuck, the Clarks' country place at Bowling Green, Mo.

John B. Henderson, who has been keeping bachelor hall at Boundary Castle, has joined his mother and his daughter, Miss Beatrice Henderson, at Bar Harbor. They will return to Washington about the middle of September.

One of the prettiest weddings of the season took place in St. John's Church Thursday when Miss Thelma Christine Crowe, daughter of Louis H. Crowe of Isle of Man, England, was married to James William Waller who formerly lived in St. Louis.

The bride wore a gown of white georgette and lace with paneled back with a train of Venetian lace and a veil of net, made in the crown effect. The two bridesmaids were Miss Vera Allen of St. Louis and Miss Kathleen Jones of Danforth, Va. They wore frocks of orchid colored organdie with silver girdles and picture hats of the same material and carried Russell roses. Among the ushers was Harry Sargeant of St. Louis. The young couple will reside in Washington after their honeymoon is over.

Mrs. James A. Reed, wife of the Senator, will return to Missouri about Sept. 1 and will visit in Kansas City for some time. Representative Harry Hawes and the Misses Hawes were among those who returned to Washington last week. Representative and Mrs. Millspaugh and Miss Nelle Millspaugh have remained here and will not go away this autumn. Representative and Mrs. Edgar Ellis have also returned

No Approvals, Exchanges or Alterations

Steinberg's
OLIVE AT TENTH

TOMORROW—MONDAY

(FIFTY)

DRESSES

For Women and Misses

Consisting of afternoon, sport, dinner and evening models. Dresses of wash silks, dotted Swiss, voile, printed crepe, chiffon and Canton crepe,

$15.50

Formerly selling up to $75.00



Store Hours: *8:30 to 5 P. M.—Closed All Day Saturday*

Store Hours: *8.30 to 5 P. M.—Closed All Day Saturday*

Makers Sveltline

Decisive Reductions on Genuine

Sveltline Undergarments

Slip-Over Gowns
Of batiste with hemstitched yokes; full sizes.
$1.45

Step-Ins
Hemstitched longcloth—white, apricot and orchid. Extra large sizes; now priced
89c to $1.98

Envelope Chemise
Of longcloth in both pink and white. Cut full, large and roomy.
$1.00 to $2.98

Princess Slips
Of Lingette, in black, navy, white and orchid, trimmed with hemstitching. Shirred at hips. Ample room for sitting. Prices range
$1.89 to $3.95

Petticoats
Of white striped Satine, with deep hem and front and back panel.
$2.95

Bloomers
Of longcloth, ruffled; pink and white. All lengths.
$1.00 to $2.98





Sveltline Overblouses

Values to $11.50—NOW

$4.95

To effect a quick clearance, we have made one price on about 150 Blouses, for Monday's selling.

They are made of a particularly fine quality of French voile, and will be found refreshingly cool for August and September wear. The embroidery forms a fine threadlike tracery, and edges are daintily finished with Val and Filet laces.

Crosby's "Gray Shop"
1019 and 1021 LOCUST ST. Note the Street

Sveltline SYSTEM

Ladies' Home Journal Patterns on Sale in the Downstairs Store

STIX, BAER & FULLER
GRAND-LEADER

DOWNSTAIRS STORE

MONDAY SALES

Girls' Underwear
***Special*, 19c**
Included are Drawers and Drawer Waists. Made of good quality cambric. The Waists have double rows of buttons and the Drawers have deep hem and fine tucks. Sizes 6 to 12 years.
(Downstairs Store.)

Tan Pongee
Special*, 49c *Yard
First quality silk-and-lisle Tan Pongee, suitable for practically all purposes; 36 inches wide; limited quantity of 600 yards to sell.
(Downstairs Store.)

Silk Pongee
Special*, 88c *Yard
Genuine 12-mm. all-silk Pongee in natural tan shade; launders perfectly; 33 inches wide.
(Downstairs Store.)

Black Messaline
Special*, $1 *Yard
Excellent quality black all-silk Satin Messaline in a weight for dresses, combinations, etc. Yard wide.
(Downstairs Store.)

White Skirtings
Special*, $1 *Yard
These white sports Skirtings come in figured designs; ideal for outdoor wear; 36 inches wide.
(Downstairs Store.)

12,000 Handkerchiefs
Special*, 2½c *Each
Come in plain white, printed, and solid colors; many have nicely embroidered corners. Some are slightly soiled, but perfect, while others have slight imperfections.
(Square H—Downstairs Store.)

600 Pairs Long Gloves
Special*, 69c *Pair
Several odd lots and discontinued lines, including gauntlet style. Come in gray, brown, mode, beaver and black. Sizes 6 to 7½, but not in each style or color.
(Downstairs Store.)

C-B Girdles
***Special*, $1.00**
Short models in elastic and coutil combinations; closed and lace back styles; also one style in coutil with elastic section at top. Sizes 21 to 28.
(Downstairs Store.)

Beautiful Laces
6 *Yards for* 10c
These are Laces for almost every purpose, embracing odds and ends of various qualities; some are slightly soiled.
(Downstairs Store.)

Dress Goods
Special*, 49c *Yard
Remnants of half-wool French and Storm Serges in staple dark colors and white—mostly navy blue. Lengths for all uses; 36 inches wide.
(Square J—Downstairs Store.)

Black Sateen
Special*, 22c *Yard
Remnants of high-grade Black Sateen in lengths from 2 to 5 yards; 36 inches wide.
(Square J—Downstairs Store.)

Men's Madras Shirts
***Special*, $1.00**
A very unusual purchase of 1200 fine Madras Shirts enables us to make this exceptional offer. Come in neat striped patterns and all have turn-back cuffs. Made large and roomy. Sizes 14 to 17.
(Downstairs Store.)

Lace Curtains
At* 49c *to* 98c *Strip
There are Panels and Curtains that match into pairs. Included are Nottinghams, Scotch and filet weaves. White, ivory and beige. 2½ and 3 yards long.
(Square E—Downstairs Store.)

Sample Curtain Corners
At* 19c, 29c *and* 39c *Each
Included are Curtain Nets and Lace Curtain samples and almost every quality is included in the various groups.
(Square D—Downstairs Store.)



September Sale of Blankets

THOUSANDS of Blankets secured from leading mills at great price concessions bring the best values we have offered in several years. Included are discontinued patterns and slight seconds. Anticipate your next Winter needs during this sale.

All-Wool Blankets
At* $5.95 *Pair
Heavy quality and come in block plaids in tan, gray, pink and blue. Have soisette binding on ends; some stitched. Size 66x80 inches.

Wool-Mixed White Blankets
***At* $1.95 *to* $5.95**
About 500 pairs in gray and plaids; also a goodly number in all white. Come single and in pairs. Stitched and bound ends. Samples and seconds. Various sizes.

Robe Blankets
At* $3.35 *Each
Large size in a very heavy quality eiderdown; fancy jacquard weaves, floral effects, conventional and Indian designs; size 72x84 inches. Pretty color effects in gold, blue, brown, lavender and green. These are woven double and are as heavy as a pair.

Robe Blankets
At* $2.85 *Each
Come in pretty designs in pink, blue, tan and woven floral designs; soft finished cotton eiderdown; size 66x80 inches.

White Cotton Blankets
At* $1.98 *Pair
About 150 pairs; of a heavy quality; pink or blue borders; overcast stitched ends; slight seconds; limit one pair to customer and no mail or phone orders filled.

Single Cotton Blankets
At* 59c *Each
1000 Cotton Blankets in gray, tan and plaids, seconds and remnants. They measure about 60x74 inches.

Crochet Bedspreads
At* $1.98 *Each
Heavy quality cotton Crochet Bedspreads in Marseilles designs; large size for double beds.

Nashua Blankets
These are well known for their wearing qualities. Are all cotton but have a woolnap finish. Pretty block plaids in pink, blue, tan and gray.
Size 60x76 inches, *$3.45 pair*
Size 66x80 inches, *$3.95 pair*
Size 72x84 inches, *$4.45 pair*

Sheet Blankets
Gray cotton fleeced Sheet Blankets with pink or blue borders; overcast stitched ends.
Size 54x74 inches, *$1.59 pair*
Size 60x75 inches, *$1.89 pair*
Size 64x80 inches, *$2.19 pair*
Size 72x80-inch Plaid Blankets, *$2.69 pair*

Plaid Blankets
At* $2.25 *Pair
Cotton fleeced Bed Blankets in medium weight; pink, blue, gray and tan block plaids; stitched ends; size 64x76 inches.

Crib Blankets
At* $1.29 *Pair
Wool-mixed Crib Blankets; white with pink or blue borders; slight seconds; size 34x50 inches. Just 100 to sell.
500 Doll Blankets, for the kiddies, at *10c each*

Marseilles Bedspreads
At* $3.95 *Each
Very fine quality; satin finish; pink and white designs; large size; 80x92 inches.

200 Feather Pillows
At* 69c *Each
Made of remnants of good quality tickings and filled with thoroughly renovated feathers. Size 17x25 inches.

3 o'Clock Special
72-Inch Table Damask, 49c Yard
Mercerized Table Damask; 72 inches wide; bleached; in floral, scroll and dot designs.
(Downstairs Store.)

September Sale of Curtains and Rugs

Begins Monday With Greatest Values of the Year



FOR this annual event we have made some very unusual purchases at great savings, thereby offering our patrons wanted and desirable merchandise at prices of greatest interest.

865 Pairs Lace Curtains
At* 94c, $1.44 *and* $1.84 *Pr.

A great variety of patterns to select from. Among them are Nottingham, Scotch and filet weaves in plain or figured centers with attractive border patterns. White ivory and beige. Two and one-half yards long.

Ruffled Voile Curtains
At* 88c *Set
These Curtains are made of fine mercerized voile in tie-back style. They come in white or cream and are regulation width.

400 Fringed Curtains
$1.94 *Each*
Casement Curtains, in square mesh lace and Scotch weaves in allover filet designs, in the popular ecru tint. A wonderful assortment for selection. Double hemmed bottoms and trimmed with deep bullion fringe. 2½ yards long.

Cretonnes
19c, 25c & 29c *Yd.*
Beautiful Cretonnes are priced very low. In striped patterns in dainty designs and large effects. Many of the linene quality.

Curtain Scrim
At* 9c *Yard
Fancy double bordered Scrims in white and beige. 36 inches wide and perfect.

Extra-Size Shades
38 to 54 Inches
94c *Each*
750 hand-painted duplex and solid colored Shades, mounted on Hartshorn guaranteed spring rollers. Only the wanted colors are in the lot. This is, indeed, an unusual opportunity to get extra-size Shades at this price. A very few are slight seconds.

Velour Remnants
10c *to* $2.98 *Length*
Pieces that are suitable in making cushions, chair covers—and many pieces large enough for sofas and sedans. All colors.

Curtain Madras
At* 33c *Yard
White and ecru Curtain Madras in very pretty designs. 36 inches wide. Perfect.

Drapery Silks
At* 88c *Yard
1500 yards of beautiful Drapery Silks in fancy woven patterns. Colors are rose, blue, green, gold, brown and mulberry. Free from imperfections.

Window Shades
Perfect*, 49c *Each
They are mounted on good spring rollers and may be had in white, yellow and green. Size 36x72 inches. Complete with fittings.
(Downstairs Store.)

The Rugs—

Seamless Velvet Rugs
***9x12 Size*, $25.87**
A LOT of splendid wearing Velvet Rugs, secured for this sale at a greatly reduced price because of slight imperfections. Splendid assortment of patterns for selection.

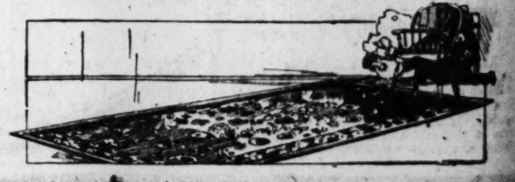
Fringed Wilton Velvet Rugs
***9x12 Size*, $36.66**
Fine grade Rugs in beautiful scroll and allover effects in pretty color effects. Handsomely finished with fringe. Slight seconds.

Velvet and Axminster Rugs
***6x9 Size*, $16.86**
Extra fine grade Velvet and Axminster Rugs in choice patterns. Suitable for any room in the home. Very slightly imperfect.

Congoleum Art Squares
***9x12 Size*, $7.98**
Genuine Congoleum cut into size 9x12 feet without borders, suitable anywhere Congoleum Rugs would be desired. Guaranteed for service.

Axminster Rugs
***27x52-Inch*, $2.79**
Pretty patterns in standard grade Axminster Rugs priced at a saving.

Velvet Stair Carpet
27 Inches Wide*, 99c *Yard
Splendid grade Carpet made from heavy quality jute yarn. Choice patterns in 27-inch width.
(Downstairs Store.)



Store Hours: 8:30 to 5—Saturday 8:30 to 5:30

STIX, BAER & FULLER

GRAND-LEADER

If You Live Out of the City
—Write Mary Allen of our Personal Shopping Bureau. She will shop for you as carefully as though your requirements were her own.

School Week Sale

HOW many things must be bought before school opens. Clothing, shoes, handkerchiefs, stockings, underwear—every one of these many things we offer during the School Week Sales at less than its usual price. This is a timely opportunity to save on things you purchase at this season to last throughout the school year.



Frocks for Girls

Low Priced for School Week Sales

AS desirable for quality as for low price, these well-made Dresses are exceptional values.

Regulation Dresses, $7.95
Of navy serge, braided and trimmed with silk emblem. Sizes 8 to 14 years.

School Dresses, $7.50 to $19.75
Serge and wool crepe Dresses, in great variety of styles. All the new colors and combinations are included, in sizes 6 to 14.

Middy Skirts, $5.00
Pleated Skirts, fastened to white waists. Sizes to 14. (Third Floor.)

Misses' Frocks

Featured in School Week Sales

At $25.00
COLLEGE Dresses of wool Canton and cloth, in smart plaid and checked combinations; jaunty straightlines, with belt and pockets. Sizes 14 to 18 years.

At $19.75
For formal wear, the school and college girl selects charming crepe Dresses with flowing sleeves. Some are braided, others have panels. Navy and black; sizes 14 to 18. (Third Floor.)

Tiny School Girls

Find Sale Frocks in Sizes 4 to 6

Gingham Dresses at $1.50
OF Amoskeag chambray, solid colors with sashes and fancy pockets trimmed in contrasting colors, and fancy stitching.

Gingham Dresses at $2.50
In pretty checks and solid colors, stitched in different designs, some with white collars and belts, with bloomers.

Princess Slips at 50c
These are made of cambric and are trimmed with embroidery edge; sizes 6 to 12 years. (Second Floor.)

Sturdy Hosiery

Features in School Week Sales

Lisle Stockings, 35c
LIGHT or medium weight, in black, white and brown. Also heavy cotton Stockings in black. All have double splicings in heels and toes. 3 pairs for $1.00.

Fancy Socks, 29c
In white, with colored turnover tops; double heels and toes. 3 pairs for 85c.

Lisle Stockings, 25c
These come in black or white, with reinforced heels and toes. 5 pairs, $1.00.

Socks at 19c
Three-quarter-length Socks, in black, white, pongee and brown; medium weight, with double heels and toes. Made with turnover cuff tops. 3 pairs, 50c. (Main Floor.)

Kewpie Twin Shoes

On Sale at Lowest Prices in Years

$2.40 to $3.60

OF special interest to mothers is this almost unprecedented sale of Kewpie Twin Shoes which are made from the best selected materials over lasts that are adapted and especially designed for growing feet. Flexible stitched-down sewed soles. In tan, black calfskin and patent leather.



Sizes 5 to 8, at, pair, *$2.40*
Sizes 8½ to 11½, at pr., *$2.80*
Sizes 12 to 2, at, pair, *$3.60*

With Welt-Sewed Soles
Sizes 8½ to 11½, pr., *$3.60*
Sizes 12 to 2, at, pair, *$4.00*
Sizes 2½ to 7, at, pair, *$5.20*

"Like Dad" Shoes for boys, also very specially priced. (Main Floor.)

Two-Trouser Suits

Priced During School Week Sales

At $14.75

GOOD-LOOKING all-wool two-pants Suits, manufactured according to our own specifications, to give the sturdy boy unusual wear. Linings are of extra quality. All are reinforced and double stitched. Sizes 6 to 18.



Boys' Raincoats
Special, $3.95
Of heavy black sheeting; absolutely waterproof. All are full cut, with close fitting collars, roomy pockets and snap fasteners. Sizes 4 to 16.

Boys' Knickerbockers, Special at $2.25
Assortments of cheviots and cassimeres in all the popular shades, watch and hip pockets, ample belt straps and double stitched seams. Sizes 8 to 17. (Fourth Floor.)

Panel Mirrors

Featured in Special Selling



WHAT so truly adds that final touch of beauty and charm to the home as a gracefully designed Mirror?

Mirror and Cord
$6.90
A well designed frame in antique gold and polychrome, in panel or horizontal shape; most attractive over console tables, Victrolas or chests. Fine plate Mirror, silk Cord and tassel.

Special at $14.75
A large group of high quality plate Mirrors, in handsome frames, offers choice of panel or horizontal style.

Special at $7.90
A grace and charm of design as well as color, make these Mirrors very desirable. The frame is done in a taupe tone of gold, with polychrome design, and a picture in the top section. Size 21x37 inches outside.

Special at $11.50
A charmingly designed frame in rich finish of dull gold and soft polychrome ornaments, with picture in top section. A fine quality plate Mirror. Size 13x51 inches outside. (Fifth Floor.)

Housewares Values

To Appeal to Every Homemaker

Well planned and well made are these aids to efficiency in your home. They are low priced and so increasingly desirable.

P. & G. White Naphtha Soap, 10 for 38c
This is large size Procter & Gamble White Naphtha Soap. Limit 10 to customer. No phone or mail orders filled.

Teakettles, $1.19
Five-quart, pure aluminum seamless Teakettles. Well made.

Imported All-Willow Clothes Baskets
Oval shape, with reinforced bottom and strong side handles.

22-inch size,	*89c*
26-inch size,	*98c*
28-inch size,	*$1.29*
30-inch size,	*$1.49*

Swift's Pride Washing Powder, 5 for 19c
Limit 10 packages to customer. No phone or mail orders.

Windsor Kettles, 98c
Five-quart Windsor shape roasting and boiling Kettles with cover pure aluminum.

Preserving Kettles, $1.19
12-quart pure aluminum preserving Kettles. Heavy gauge.

Percolators, 79c
Pure aluminum Percolators, 6-cup capacity. Well made. Wooden handles.

O'Cedar Mops, 63c
Triangle-shape O'Cedar Oil Mop with long handle. (Fifth Floor.)

THRIFT AVENUE

The Buy-Way of St. Louis

Neckwear at 25c, 59c, 75c
A sample line of Summer Neckwear has just been received and the chic style and low price will make them just enough for a one day's selling. There are Neckpieces of every imaginable kind, including Guimpes with round and Tuxedo collars. Some of them have frills, others are organdie vestees, collar and cuff sets, lace and sport vestees. In short, every imaginable kind in three special groups.

Plaid Blankets, $2.69 Pr.
Soft finish Cotton Blankets; pink, blue, gray and tan in block plaids. 72x80 inches.

Marquisette Curtains, $1.35 Pair
Lace edged, splendid quality marquisette, edged with Barmen Cluny lace.

Panel Curtains, $1.65 Ea.
Choice of marquisette or voile with deep Flanders effect lace border and deep fancy fringe.

Imported Zephyr Gingham, Special at 39c
Beautiful quality, many attractive patterns and colors to select from. This is a very unusual lot at the price. 32 inches wide.

Rubber Door Mats at 79c
1000 moulded diamond design. New fresh rubber stock. They make wonderful kitchen as well as porch Mats. Size 18x30 in.

Washable Rugs at $2.49
Imported Cotton Wilton Rugs for bathroom or bedroom; colors pink and blue. Size 25x40 in.

Rag Rugs at 79c
Hit-and-miss Rag Rugs, extra heavy weight. Size 27x54 in.

Cup and Saucer, 19c Ea.
Gold band on good white bodies of Japanese china.

Handkerchiefs for Men and Women 5c Each; 59c Dozen
A special purchase, consisting of men's cambric Handkerchiefs, and women's Handkerchiefs of nainsook and batiste. Some are plain white, others nicely printed. Also solid sport colors with embroidered corners. (On Thrift Avenue—Main Floor.)



Smart Autumn Suits

All the More Interesting Because of Low Prices

$29.75 $39.75

THE long slim lines of Fall mode are particularly attractive as shown in these finely tailored Suits. They are remarkable values.

Poiret twill and tricotine of beautiful texture lend themselves to the fine tucks, self bindings and cleverly accurate finish that give these models distinction.

The long, straight coats are lined with Canton crepe. The skirts, longer than last year's, are very smartly cut. (Third Floor.)

Curtains and Rugs

In September Sale at Greatly Reduced Prices

THIS yearly sale makes it possible to economize in buying lasting possessions. The low price means an extraordinary saving on every purchase.

St. Gall and Irish Point Curtains
3500 Pairs Secured for This Sale
A great special purchase for the September Sale brought us this group of St. Gall and Irish Point Curtains at great savings. A splendid collection is this, offering a variety of new patterns.

A Pair,	*A Pair,*	*A Pair,*
$2.95	*$3.85*	*$4.65*

Sectional Panels of Lace and Net
Our Entire Stock at Reduced Cost
Here are the St. Gall, Duchesse, Tambour and Filet Net Panels at definite savings. 5400 Sectional Panels at these sale prices:

Lot 1 at	Lot 2 at	Lot 3 at	Lot 4 at	Lot 5 at
35c	55c	80c	$1.15	$1.55

Handmade Arabian Curtains
Marie Antoinette and Arabian combinations.

Lot 1 at	Lot 2 at	Lot 3 at	Lot 4 at
$3.85	$4.95	$6.95	$9.85

Filet Net Curtains At $1.05 Pair
Lace edge Filet Net Curtains in conventional designs.

Fringed Curtains At $1.95 Each
A big lot of new patterns. Have deep Flanders effect lace border with deep cotton fringe on voile or marquisette body.

Ruffled Filet Marquisette Curtains, $1.65 Pair
600 pairs with ruffled tie backs.

Filet Net Curtains At $1.65 Pair
Scalloped border filet net Curtains in a wide range of patterns.

Marquisette Curtains At 85c Pair
500 pairs of hemstitched border Marquisette Curtains in ivory and ecru.

The Curtain Materials
Linen Finish Cretonnes at 29c
Beautiful new prints. For draperies or furniture covers.

Marquisette at 18c Yard
Open worked double bordered mercerized Marquisette in a choice of patterns.

Silk Drapery Fabrics At $1.85 Yard
A splendid collection, in many colors, comprising—
50-inch Silk Damask.
50-inch Silk Gauze.
50-inch Silk Brocades.

Floorcoverings in September Sale

Fringed Wilton Rugs
9x12 Size, $27.50
Beautiful quality seamless Velvet Rugs in Oriental, Persian and plain designs with fringe on ends.

Inlaid Linoleum
$1.29 *Square Yard*
Straightline inlaid Linoleum. A choice selection; blue and white design.

4-Yd.-Wide Linoleum
79c *Square Yard*
Slightly imperfect four-yard wide Linoleum. A good value.

Axminster Rugs
9x12 Size, $29.75
Beautiful high pile Axminster Rugs in pretty Oriental designs, suitable for any room in the home.

Seamless Brussels
8.3x10.6 Size, $18.75
The better quality Seamless Brussels Rugs, in pretty allover design, at the reduced price. (Sixth Floor.)

POLITICAL ISSUES IN CAMPAIGNS IN EASTERN STATES

Much Interest in Lodge's Senate Race and New York's Democratic Gubernatorial Nomination.

HEARST CAMPAIGN STRONGLY OPPOSED

Strength of His Boom Not Yet Determined—Prohibition an Issue in Several States.

By the Associated Press.

NEW YORK, Aug. 19.—The Republican contest in Massachusetts to wrest from Henry Cabot Lodge a renomination for the United States Senate shares with the rivalry within the Democratic party of New York State in the choice of a candidate for Governor the chief interest in congressional and State campaigns in Eastern States.

Advocacy of both strict and modified prohibition enforcement, the tariff, soldiers' compensation, labor legislation and various State governmental reforms, are among the issues.

Summary of Issues.

MASSACHUSETTS—Joseph Walker, former Speaker of the Massachusetts House, is seeking the seat of Senator Lodge on the ground that his leadership is not progressive enough to represent the party. Walker champions American membership in the League of Nations. Russell A. Wood of Cambridge and Washington Cook of Sharon, also may enter the lists. William A. Gaston, banker; Sherman L. Whipple, attorney; John Jackson Walsh, a former State Senator, and Prof. Dallas Lore Sharp of Boston University, are campaigning for the Democratic nomination for Senator. Prof. Sharp is for abolition of war. The renomination of Gov. Channing H. Cox for a second term is opposed on the Republican side by Attorney-General J. Westen Allen.

New York candidates for Governor and United States Senator will not be known until the party conventions, Sept. 28-29. Gov. Nathan L. Miller Republican, seems sure of renomination if he will accept. Little organized opposition has developed to the renominatoin of United States Senator William M. Calder. Admirers of William Randolph Hearst are waging an energetic campaign to give the newspaper publisher the Democratic gubernatorial nomination. While the strength of the Hearst boom has not been determined, violent objection has been registered to it by many up-State Democratic leaders, who are urging the candidacy of former Gov. Alfred E. Smith. Such prominent Democrats as former Assistant Secretary of the Navy Franklin D. Roosevelt are understood to believe that Hearst's hostility to President Wilson would militate against him as a candidate and that his nomination would disrupt the party. Democrats will ask for the return to the direct primary system, for modification of the prohibition enforcement statutes, repeal of the motion pictures censorship and for the establishment of a minimum wage commission.

Both Candidates Dry.

PENNSYLVANIA — Gifford Pinchot, Republican, and John A. McSpartan, Democratic, candidates for Governor in Pennsylvania, both favor the rigid enforcement of the prohibition law. Effort may be made in the coming campaign to elect legislators who favor a more drastic enforcement law.

DELAWARE—No outstanding issues have appeared for the coming State campaign. The contest for United States Senator, it is expected, will be along national lines.

NEW JERSEY — United States Senator Joseph S. Frelinghuysen, seeking the Republican renomination and opposed by George L. Record of Jersey City, holds that the people want prohibition. He supports a protective tariff. Record makes

Continued on Next Page.



DEFY GRAY HAIR

NO matter what your age, gray hair proclaims you old. If at 30 or 40 your hair has grayed, "Brownatone" will be your greatest boon. "Brownatone" is Nature's best friend in preserving the look of youth." It has restored gilish charm to thousands. Easy to use and quickly tints gray, faded, streaked or bleached hair to any shade of brown or black. Odorless, greaseless, will not rub or wash off. Guaranteed harmless to the hair, scalp or skin. Sold at all dealers 50c and $1.50. Trial bottle mailed direct for 10c. The Kenton Pharmacal Co., 609 Coppin Bldg., Covington, Ky.

BROWNATONE

Nugents

The Store for ALL the People

Some of the Biggest Events on the Sales

80c Pecan Roll — A popular confection consisting of a divinity center dipped in all cream caramel and rolled in fresh pecans; lb. **59c** (Main Floor—Nugents.)

$5 Bed Sets — Full-size Crochet Bed Sets in gold and white; woven patterns, scalloped corner and separate roll cover to match. **$3.88** (Third Floor—Nugents.)

75c White Ratine — 36-inch White Ratine, the wanted material for suits and skirts. **49c** (Main Floor—Nugents.)

50c White Suiting — 46-inch white Suiting; while 1000 yards last; per yard **35c** (Main Floor—Nugents.)

85c Checked Gingham — 32-inch imported Dress Gingham; a fine quality in all the wanted size checks and colors. **65c** (Main Floor—Nugents.)

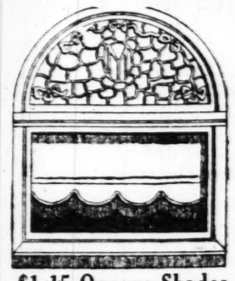
September Sale Curtains AND Rugs

We have made great preparations for our September Sale of Rugs and Curtains. Thought should be given at this time to replenishing the home with Rugs and Curtains, as we are sure prices will be much higher later on, judging from new prices being quoted in the Rug markets.

$5 to $7.50 Lace & Novelty Curtains

640 pairs; a wonderfully purchased lot. There are almost all styles and makes in the group, such as imported Irish Point Curtains, handmade Arabian Curtains, novelty Marie Antoinette Curtains, Casement and Pongee Curtains with fringe, and a wonderful lot of Filet and Scotch Net Curtains, in white, cream and Arabian colors. Pair..... **$3.95**

SPECIAL UNUSUAL!



$1.15 Opaque Shades — 100 dozen for this sale; 36-in. wide and 7 feet long; elegant quality opaque cloth; scalloped and trimmed, bullion fringe; complete with fixtures; Yellow only. Each **79c**

$1.50 and $1.75 Curtains

500 pairs elegant quality Marquisette; average width 2¾ yds. long; neatly hemstitched and trimmed lace edges; in white, cream and Arabian colors; pair. **$1.00**

$2.50 Ruffled Curtains

400 pairs crossbar voile and Marquisette Curtains, average widths and 2¼ yards long; complete with tie backs and full ruffle. Pair **$1.55**

$3 and $3.50 Lace Curtains

540 pairs wonderful values all fine quality double threaded yarn; some novelty Curtains, trimmed fringe at bottom, also filet net and Scotch net weaves, in ivory and Arabian colors. Pair **$2.25**

35c Curtain Swiss

36-inch Swiss, shown in dots and figures. Splendid quality, makes beautiful ruffled curtains **22c**

75c Drapery Pongee

36-inch Drapery, with hemstitched border on both sides, requires no hemming. Silk and lisle quality high luster. Yard **55c**

$1.50 Drapery Rep

900 yards of 50-inch Drapery Rep, in all the wanted drapery colors. Yard **94c**

65c Cable Marquisette

1200 yards 50-inch, heavy quality Cable Marquisette in white, cream and Arabian color. Yard **33c**

39c & 45c Cretonne

2500 yards of the season's newest designs and colors. 36 inches, wonderful qualities at this price. Yard **25c**

9x12-Foot Axminster Rugs

$28

Beautiful designs and rich colorings. Subject to slight misweaves which in no way mar their wearing qualities. Price, if perfect, $42.50.

9x12 Seamless Wilton Rugs

Every Rug in the lot is woven in one solid piece, and have ends finished with fringe. The designs and colorings are copies of fine Oriental and Chinese Rugs. Splendid Rugs for parlor, dining room, living room, etc. Subject to slight misweaves. Price, if perfect, $69.50..... **$57.95**

9x12-Ft. Wilton Velvet Rugs

$46

Solid colors of rose, taupe and green, with plain band border, deep lustrous pile and wide turnover ends. Have slight misweaves hardly noticeable; price, if perfect, $75.

9x12-ft. Seamless Velvet Rugs

In Persian and Japanese designs, displayed in soft shades of rose, blue, taupe and other pleasing colors. These are most desirable..... **$44**



9x12-Ft. Axminster Rugs

$33

A splendid assortment of high pile Axminster Rugs, woven of wool yarns into a strong back; beautiful designs and rich color combinations.

6x9-Ft. Smith's Axminster Rugs

$16.95

Splendid Rugs for small parlors or reception halls, are these designs in rose, blue and tan; value $20.

$17.50 Brussels Rugs

Closely woven, durable Rugs that you will find very practical for small rooms. The newest patterns and colorings. Size 7½x9 ft. **$12.45**

27x54-Inch Brussels Rugs

Neat, attractive patterns and coloring; serviceable quality. Value $2.25..... **$1.75**

Armstrong Linoleum Rugs

$11.95

9x12-foot size; seconds of $17.95 kind. Beautiful patterns—washable, sanitary and easily cleaned. Slight imperfections and misprints. Will not affect the appearance or wear of these splendid Rugs.

Extra Heavy Duck U. S. Navy Hammocks, While 500 Last, $1.49

Reducing Summer Needs



$10.50 Couch Hammocks; complete with mattress, spring and non-rust chains **$13.95**

$11.00 Lawn Swings; full 4-passenger size; all bolted, well braced **$6.95**

$5.00 Hanging Porch Swings; very roomy; with chains, complete **$2.95**

$2.25 Folding Hammock Chairs; shopworn; while 70 last **$1.19**

U. S. Army Chests with hinged covers; while 140 last **69c**

$2.50 to $4.00 Screen Doors; in walnut or oak finish; various sizes; limited number **$1.95**

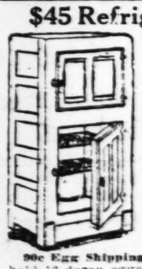
$1 and $2 Aluminumware

First quality highly polished ware:

4-qt. covered Windsor Kettles, 4-qt. covered Saucepans, covered Roasting Pans, footed Colanders, 10-inch extra heavy Frypans, 8-cup Coffee Pots, Dishpans, Water Pails, 8-qt. Preserving Kettles; extraordinary values at, choice, **69c**



$45 Refrigerators



100 and 125 lb. ice capacity; golden oak finish; white porcelain lined; sale price **$34.50**

$30 Refrigerators; 70-lb. ice capacity; white enamel lined; special **$19.50**

90c Egg Shipping Crates; hold 12 dozen eggs **59c**

$2.50 Shoe Shining Cabinet, mission finished **$1.69**

$2.50 Bathroom Stools, all-white enameled, well made, with rubber shoes **$1.49**

$1.15 Mason Fruit Jars, quarts, with porcelain lined caps and rubbers, dozen **85c**



$5.00 Wash Boilers



Full No. 8; of heavy all copper, with rigid wood handles **$3.35**

$2.00 Wash Boilers, No. 8, with heavy copper bottoms **$1.39**

85c Wash Tubs, No. 1, medium size, of heavy galvanized iron **48c**

$7.25 Clothes Wringers, with 11-inch ball-bearing rolls, guaranteed 5 years **$4.95**

$1.00 Clothes Baskets of high-grade, imported willow **69c**

60c House Brooms, 5-sewed, of good broomcorn **39c**

$10.00 Sprinkling Hose, extra high-grade red molded, guaranteed quality, 50 feet with couplings **$5.95**

69c Garbage Cans of galvanized iron, with rim, fly-proof lids **43c**



(Third Floor—Nugents.)

Dresses Like These in a Sale

A Stupendous Sale Tomorrow

500 Brand-New **Fall Dresses**



The Savings in This Sale Are Extraordinary

$25



The Materials Are
Canton Crepe, Crepe Back Satin, Crepe Renee, Georgette Satin and Poiret Twill.

The Colors Are
Black, navy and brown.

The Styles Are
Appropriate for street or informal wear.

New buckles, new sashes, new girdles, new drapes, new trimmings.

Included in the lot are 100 samples, one of a style, mostly sizes 16 and 18. Other Dresses in sizes 14 to 44.

(Second Floor—Nugents.)

August Sale of Blankets

1000 Pairs Blankets

Values to $10

$5

These are made of fine wool and cotton mixed; also some fine wool Blankets, all in full double-bed size and in plaids and broken plaids of blue, tan, gray, pink; blocks also in plain gray or white, with striped borders. Some are bound with soisette ribbon, others with overcast ends. Pair.....



2000 Pairs Blankets

$3.00 and $3.25 Values

$2

In plaids and broken plaids, heavy cotton fleeced, in ¾ and full size, with overcast ends; pair .....

1000 Pairs Blankets

$4.00 and $4.50 Values

$3

Very fine cotton fleeced Blankets, in large broken plaids of blue, tan, pink or gray. Extra size, 72x80 inches wide, overlocked ends; pair..

(Third Floor—Nugents.)

Lamps Like These!

Monday We Offer Just 50 Beautiful Lamps—



$25 to $35 Values

$18.75

Complete

50 different shades to select from, all colors to match any room color scheme—all different shapes, silk and silk fringe, stands highly polished, mahogany and polychrome finish, 2 pull sockets.

Come early for best selection. No more when these are gone.

(Fourth Floor—Nugents.)

$12.95 Imperial Felt Cotton Mattresses

$9.40



Extra quality double layer felt top and bottom cotton center; won't pack or spread; 4-row stitched ends. Covered with good ticking.

$7 Felt Couch Pads

4x8-foot, all-felt, box edge Pads, strongly tufted, covered in cretonne or denim; 20-pound weight. **$5.90**

$8.50 Bed Springs

Elliptic steel coil Springs, in all sizes. Strong and very restful. For wooden or metal bed. Warranted 25 years. **$6.85**

$5 Steel Folding Cots

2ft.x6ft.-inch three-fold style Cot, with non-sag spring. Gray enamel finish. **$3.95**

(Third Floor—Nugents.)

...the ...les Calendar Take Place Tomorrow

...Checked Gingham ... imported Dress Gingham ... quality in all the ...e checks ... 55c
(Main Floor—Nugents.)

79c Satinette ... inch Satinette, in all the ... plain colors; ... silk finish ... 55c
(Main Floor—Nugents.)

$1.35 Sheets 76x90-inch bleached seamless Sheets; limited quantity; no phone or mail orders ... 98c
(Third Floor—Nugents.)

$1.60 Sheets Large size 81x90-inch seamless Sheets; these have excellent wearing qualities. $1.35
(Third Floor—Nugents.)

35c Pillowcases 36x36-inch bleached Pillowcases, each 25c
(Third Floor—Nugents.)

40c Pillowcases 42x36-inch bleached Pillowcases, made of excellent quality, no starch.... 30c
(Third Floor—Nugents.)

Nugents *The Store for ALL the People*

...n a Sa... ...orrow



$3, $3.50 and $3.98 New Silks

$3.98 Canton Crepe; 40-inch Canton Crepe in navy blue, black, brown and tan.....

$3.98 Black Satin Charmeuse; 40 inches wide .....

$3 Satin De Paris; 36 inches wide, in navy blue, black or brown .....

$3 Crepe de Chine; 40 inches wide, in ivory, pink, navy blue or black.....

$3.98 Black Satin Canton Crepe; 40 inches wide, lustrous, splendid quality.....

$3.50 Satin Charmeuse; 40 inches wide, in navy blue or brown.....

$1.95

$5, $5.50 and $5.98 New Fall Silks

$5 Chinchilla Satins; 40 inches wide, in navy blue or black .....

$5 Molly-O Satin Canton Crepe; 40 inches wide, in navy blue or brown.....

$5.98 Canton Crepe; 40 inches wide, in navy blue or black. Satin face or plain crepe weave.

$3.95

$3.00 Silks

$3 Satin Charmeuse; 40 inches wide, in navy blue or brown .....

$3 White Plaid Skirting Satins; 40 inches wide

$3 Satin De Luxe; 40 inches wide, in navy blue or taupe .....

$1.69

(Main Floor—Nugents.)

Shetland Floss

15c Per Ball — *7 Balls Make This Sweater*



7 Balls Make This Sweater — 7 Balls, $1

Showing the Very Latest Eastern Models

Instructions by Our Expert Teacher, Free

See the Newest Two-Tone Sweaters—All the Craze

Seven balls of this superfine Shetland yarn will complete the newest beautiful two-tone Sweater ever shown. The very latest New York models are on display; an entirely new idea in Sweaters, everyone will want one or more; numerous artistic color combinations can be made from the complete assortment of the season's newest shades. Early selection advisable.

Only 4 Balls Required for the Popular Dropstitch Models.

(Fourth Floor—Nugents.)

Sale of Linings

69c Printed Sateen 36-inch new printed lining Sateen, light and dark colors, in new beautiful printed patterns ... 48c

40c Black Sateen 36-inch plain Black Sateen, soft finish, wanted quality for bloomers..... 26c

59c Colored Sateen 36-inch lining Sateen, a wanted quality for quilt and comfort coverings, in all the beautiful plain shades 44c

35c Colored Sateen 36-inch colored Sateen, a good quality for lining; silk finish in all the wanted plain colors 24c

75c Colored Sateen 36-inch Colored Sateen, best quality, rich mercerized silk finish, in every wanted plain color 55c

$1.50 Lining Satin 36-inch cotton back Lining Satin, a good quality with a rich silk face, in plain shades..... 98c

59c Black Sateen 40-inch plain black Sateen, rich black, a good quality for linings 38c

(Main Floor—Nugents.)

Anniversary Sale Basement Shoes

2346 Pairs Women's $4, $5 and $6 Low Shoes

Sizes 2½ to 8 — $2.42 — AA to D Widths

Co-operation from leading St. Louis manufacturers and jobbers enables us to offer our patronage real quality and up-to-the-minute Footwear at an unheard-of low price for Shoes like these.

STYLES ARE Cut-away Straps, Cut-out Pumps, Sally Sandals, Patsy Sandals, Sport Strap Pumps, Sport Oxfords, Military Oxfords, Flapper Pumps, Tongue Pumps, 1-Strap Pumps, 2-Strap Pumps.

MATERIAL—Black satins, patent kid, gray suede, tan calf, brown kid, black kid, white canvas, gray elk, white elk, white kid, pebble calf.

(Bargain Basement—Nugents.)



BARGAIN BASEMENT — SECOND ANNIVERSARY SALE



We celebrate the Second Anniversary of our Bargain Basement with a week of the most wonderful values St. Louisans have seen in years. Space does not permit us to give a full detailed description of the big event. Be sure and be present.

10,000 Yards Tubing Pepperell bleached Pillow Tubings; desirable lengths to 10 yds., 42 in. wide..... 17½c
(Bargain Basement—Nugents.)

36-Inch Percale 36-inch Percales, in indigo grounds in a wide range of patterns 15c
(Bargain Basement—Nugents.)

Unbleached Sheeting Extra-wide 86-inch excellent quality Sheeting, cut from bolt 38c
(Bargain Basement—Nugents.)

$1.39 Crepe de Chine 40-inch in white, pink, navy and black. Limit 5 yards to customer 92c
(Bargain Basement—Nugents.)

Fancy Outing Flannel 27-in. Flannel in light grounds; all neat, fancy patterns for pajamas and nightgowns.. 12½c
(Bargain Basement—Nugents.)

$1.50 Bed Sheets 81x90-inch full bleached seamless Sheets. $1.02
(Bargain Basement—Nugents.)

Comfort Challies 36-in.; wide range of all the wanted neat Persian and floral patterns; for comfort covers..... 15c
(Bargain Basement—Nugents.)

29c Dress Gingham 32-inch Gingham, in a wide assortment of all the wanted checks.... 19c
(Bargain Basement—Nugents.)

Cotton Batt 72x90-in. Cotton Batts in regular comfort size; made of fine clean select cotton 49c
(Bargain Basement—Nugents.)



Women's Bungalow Aprons 62c

Bungalow Aprons of gingham in plain colors, checks, fancy plaids and percales in navy blue or light grounds, have rick-rack on sleeves, neck, belt and pockets, tie-back sashes. All sizes.

(Bargain Basement—Nugents.)

19c Longcloth 36-inch fine quality very soft finish Longcloth 12c
(Bargain Basement—Nugents.)

18-In.-20-In. Diaper Cloth Soft finished Bird's-eye Diaper Cloth. 10 yards in a bolt $1
(Bargain Basement—Nugents.)

65c Table Damask Mill lengths, 2 to 10 yards. Heavy mercerized Damask 32c
(Bargain Basement—Nugents.)

20,000 Yards Toweling Unbleached, soft finished Toweling. Limit of 20 yards to a person 5c
(Bargain Basement—Nugents.)

16c Huck Towels Very closely woven Towels, with colored border 10c
(Bargain Basement—Nugents.)

Basement Anniversary Sale

79c Gowns 52c



Flesh and white muslin Gowns, hand-embroidered slipover styles, in regular and extra sizes.

(Bargain Basement—Nugents.)

Women's $1.50 Hose Thread Silk Hose, mostly firsts and some slight irregular, also some full-fashioned. Sizes 8½ to 10 ..... 92c
(Bargain Basement—Nugents.)

Women's $1 Hose Ingrain and fiber Hose in brown, black and white. Sizes 8½ to 10. Slight imperfections 52c
(Bargain Basement—Nugents.)

Men's 25c Socks Silk, mercerized and cotton Hose; mill run; seconds; in all colors and black. All sizes 7½c
(Bargain Basement—Nugents.)



Boys' $7.50 New 2-Pants Suits For School Wool-mixed Suits, in a complete assortment. Smart models. Sizes 7 to 17. Anniversary Special, $4.92
(Bargain Basement—Nugents.)

$1.50 Mercerized Napkins 15-inch hemmed Napkins, in good patterns. Dozen 82c
(Bargain Basement—Nugents.)

$2.35 Bedspreads Double bed size hemmed Spreads; good servicable quality..... $1.62
(Bargain Basement—Nugents.)

Boys' Blouses Fine count percales, with collar attached. For school wear. 52c
(Bargain Basement—Nugents.)

Wide Bleached Sheeting 81-inch excellent quality Sheeting, cut from piece 38c
(Bargain Basement—Nugents.)

Wide Unbleached Muslin 38 and 39 inches wide 10½c
(Bargain Basement—Nugents.)

$3 and $4 American Lady Corsets Average figure brocaded and plain coutil Corsets; some seconds. Sizes 21 to 28. $1.32



75c Corselettes Figured material Corselettes, with two good supporters. Sizes 32 to 48. 52c
(Bargain Basement—Nugents.)

$3.75 Blankets 72x80-inch wool finished Blankets, in beautiful plaids.. $2.72
(Bargain Basement—Nugents.)

$1.19 Silk Pongee 33-inch first quality all-silk imported Japanese Pongee 82c
(Bargain Basement—Nugents.)

$3.50 Black Canton Crepe 40-inch hard-twisted pure silk box loom Canton Crepe, in rich jet black $1.92
(Bargain Basement—Nugents.)

$1.50 Black Silks 36-in. black Satin Messaline and Chiffon Taffeta; firm, serviceable quality; soft finish 82c
(Bargain Basement—Nugents.)

$1.75 Storm Serge 54-inch all-wool Serge, in navy blue only 92c
(Bargain Basement—Nugents.)

$1 Scalloped Shades 62c

600 for Monday's selling. Opaque Window Shades 36 inches wide and 6 feet long; neatly scalloped and trimmed with bullion fringe. Slight seconds, but hardly noticeable. Yellow only.

(Bargain Basement.)

Women's $1 Union Suits With built-up shoulder; shell knee open and closed style. Sizes 34 to 44. 42c
(Bargain Basement—Nugents.)

Women's Vests 25c and 35c first quality flesh and white Vests. Sizes 34 to 50..... 22c
(Bargain Basement—Nugents.)

Boys' School Pants Wool-mixed; strongly sewed seams; gray, green and dark mixtures. Sizes 7 to 16 ..... 72c
(Bargain Basement—Nugents.)

Boys' $1.25 Pajamas Assortment of stripes and plain colors, with 4 silk frogs. One and 2 piece styles 79c
(Bargain Basement—Nugents.)

Sateen Bloomers Double-stitched seams, reinforced crotch, elastic waist, desirable colors. Length 36 69c
(Bargain Basement—Nugents.)

Girls' School Dresses Checks, plaids, stripes and plain color ginghams; sizes 7 to 14..... 82c
(Bargain Basement—Nugents.)

Sheet Blankets $1.25 and $1.39 good size grey and tan blankets 82c
(Bargain Basement—Nugents.)

A BASEMENT DRESS SALE



Next Monday morning when our Basement opens its doors in this greatest Dress Event in its history, we will demonstrate to the public what low prices really mean. Not alone have we radically cut the prices on new Fall Dresses bought earlier in the season, but we are sacrificing our profits on new purchases bought at present market levels.

1500 NEW FALL DRESSES

$15, $20 and $25 Values

$9.92

Canton Crepes Satins Charmeuse
Novelty Silk Combinations Tricotines
Crepe de Chine Poiret Twills
Lace and Satin Combinations
Georgettes Foulards

The finest and the newest models included in this sale—new drape effects—new flowing sleeves—many new ideas—in panels, cascades, sashes—metal and bead ornaments, wonderful new sport models. Tunics, embroidered combinations with Georgette overskirts, in fact, we haven't room on this page to describe the details. One look will convince you of the wonderful bargains at this price.

Included in This Sale Are 300 Cloth Sample Dresses $9.92

Which consist of manufacturers' new Fall samples of tricotines, twills, serges, in beaded, embroidered, turn-in panel, circular skirts, pleated skirts with velveteen tops, etc. All sizes for women, misses and juniors.....

(Bargain Basement—Nugents.)

AMERICAN LEGION CONSIDERING ESTABLISHING A GRETNA GREEN

North Dakota Member Raises Proposal by Asking About Wedding Provisions at Convention.

By the Associated Press.

NEW ORLEANS, La., Aug. 19.—National conventions and honeymoons are seldom taken together, but the American Legion National Convention Committee is face to face with the problem of creating a Gretna Green for a number of legion men who will attend the national gathering here Oct. 16-20.

Committee members thought they had worries enough in arranging for the entertainment of the 150,000 visitors expected, when in comes a letter from Comrade Oscar Mickelson of Brockett, N. D., asking for information in regard to provisions being made for the performance of marriage ceremonies during the convention.

During the legion convention in Kansas City last year 20 couples were married in convention hall by the Rev. John W. Inzer, national chaplain. The Kansas City committee paid for the marriage licenses and local merchants provided wedding rings and numerous presents.

It is probable that a committee on marriage will be added to the convention list.

POLITICAL ISSUES IN CAMPAIGNS IN EASTERN STATES

Continued From Preceding Page.

monopoly-curbing the chief issue, declining to discuss prohibition. Gov. Edwards apparently will have no opposition for the Democratic nomination for United States Senator. Judge George S. Silzer, Democratic candidate for the gubernatorial nomination, has done no campaigning. His opponent, William E. Tuttle, State Banking and Insurance Commissioner, advocates modification of the Volstead law.

MAINE—William R. Pattangall, former State's Attorney-General, is the Democratic candidate for Governor. Gov. Percival P. Baxter is Republican candidate. United States Senator Frederick Hale, Republican candidate for re-election, is opposed by former Gov. Oakley C. Curtis of Portland, Democratic. The election will be held Sept. 11.

Farmer Runs for Governor.

VERMONT—State Senator Redfield Proctor is candidate for the Republican nomination for Governor. His opponent for nomination is a farmer, Abram Foote. Congressman Frank L. Green is the only announced Republican candidate to succeed United States Senator Carroll S. Page, who is to retire.

NEW HAMPSHIRE—There is no senatorial contest. Candidates for the Democratic gubernatorial nomination include Maj. Fred H. Brown of Somersworth, John C. Hutchins of Stratford and Albert W. Noone of Petersborough. Arthur G. Whittemore of Dover and Windsor H. Goodnow of Keen seek the Republican nomination.

RHODE ISLAND—Prohibition enforcement and differences growing out of the long textile strike are expected to figure in the campaign. Former Gov. R. Livingston Beeckman is expected to be the Republican candidate for the United States Senate in opposition to Senator Peter Goelet Gerry (Democratic).

Democrats Want Beer.

CONNECTICUT—The Republicans will make the tariff the dominant issue. United States Senator McLean will be renominated and his tariff stand indorsed. The Democrats will demand an amendment permitting beer and wines; urge more liberal treatment of war veterans and oppose the Republicans on the tariff.

WEST VIRGINIA—Howard Sutherland of Elkins, United States Senator, was renominated by the Republicans at the primary, Aug. 2. The Democrats nominated for Senator M. M. Neely of Fairmont, though his opponent, Mrs. Izetta Jewell Brown of Kingwood, widow of Congressman William C. Brown, showed strength in some counties. Miss Hattie Stein, a former Red Cross worker, was defeated for the Republican congressional nomination in the Sixth District by L. S. Echols of Charleston, incumbent.

DO YOU NEED A **Dinner Set** ?

We have over 40 different patterns that we are closing out at

DISCOUNTS OF 20% to 50%

Let us show you our wonderful assortment of Dinner Sets—complete, perfect and up-to-date patterns.

"A Finer Set at the Same Price"

Our assortment is so large that the purchaser can satisfy her individual taste and draw inspiration from our wonderful stock.

VISITORS INVITED

St. Louis **Glass & Queensware Co.**
1121-25 Olive St.

ADVERTISEMENT.

The Perfect Flesh Reducer



Blanche Arral, Noted Opera Singer, Takes Off 34 Lbs. by Drinking Tea Prepared from Javanese Herbs. DRUGS.—NOT INJURIOUS TO HEALTH—NO DIET NO EXERCISE. Boiled and used same as ordinary Tea. Also in Tablet Form. Send for FREE 44-page booklet on reducing, which will be mailed in plain sealed envelope.

This Firm Has No Agents.

Arral's Tika Tea Co. "Established 1911" Dept. 11, 500 Fifth Av., New York.

ADVERTISEMENT.

"OW! -How my feet burn and corns and callouses pain!"



"The poor thing why, dont she use GYPSY FOOT RELIEF a secret from the desert"

Applied in a minute, pains stop as if by magic, then put on your shoes and dance all you please, or stay and work on your feet as long as you like! Successful results positively guaranteed in every case, or get back the small cost! Sold by all good druggists including Wolff-Wilson, Judge & Dolph, Keiffer Drug, Enderle Drug Co., Johnson Bros., Weipert Drug, Famous-Barr Co.

WATERBUGS

The nastiest species of the cockroach family, and other cockroaches cleaned out with

GETZ COCKROACH POWDER

MADE AND SOLD BY

W. D. HUSSUNG

1139 Pine St., St. Louis, Mo.

Bell Phone—Olive 1255

Contracts taken to clean out Cockroaches, Bed Bugs, Rats and Mice.

Social Events

Continued From Page Three.

May, N. J., to visit and thence to Atlantic City to join her two small daughters. They will meet Mr. Wendling in New York and return together.

Miss Louise Luedeking, 6143 Kingsbury boulevard, and Miss Faith Young, 322 North Newstead avenue, are spending the month in Portland, Ore., as the guests of Miss Young's sister, Mrs. James West.

Dr. and Mrs. William E. Jost of 13 Arundel place, and daughter, Miss Helen Jost, departed Thursday for Green Lake, Wis., where they will spend the balance of the summer.

Mrs. Charles F. Freeman, 315 Westgate avenue, is visiting friends in Chicago en route to St. Louis from Harbor Point, Mich., where she and Mr. Freeman spent the summer.

Mrs. Charles E. Downs of 5105 S. King's highway arrived home yesterday from Ann Arbor, Mich., where she has been visiting for the last two weeks.

Mr. and Mrs. C. F. Bauer, 4126 Flora boulevard, announce the engagement of their daughter, Miss Martha Bauer, to Theodore N. Goldman of 729 Westgate avenue. No date has been set for the wedding.

Mrs. S. R. Murphy and Mrs. Lloyd Wright of 5602 Washington boulevard have returned from Chicago and Northern lake resorts where they spent the summer.

Mr. and Mrs. P. F. Smith of Havana, Cuba, are the guests of Mr. and Mrs. A. H. Reller, 24 Gast place. They will remain until after the marriage of Miss Virginia Reller to their son, Peter F. Smith Jr., on Sept. 5.

Mr. and Mr. W. S. Thoma of 27 Windermere place and their son, D. D. Thomas, will return from Michigan in about 10 days. They have been away since the latter part of July.

Mr. and Mrs. James T. Caradine of 30 Portland place and their daughter, Miss Jane Catherine Caradine, are spending the month at Kennebunkport, Me.

Mr. and Mrs. Fred Rutledge, 3658 Flad avenue, departed today for a two months' motor trip in the East.

Mr. and Mrs. H. L. Yawitz, 723 Westgate avenue, and Miss Natalie Yawitz, have departed for a motor trip to Chicago and northern lake resorts.

Miss Lionel Chambers of Joplin, Mo., departed for her home Thursday after spending a month visiting her father, Leonard Matthews, 5447 Cabanne place.

Miss Emily Isaacs, daughter of Mr. and Mrs. Charles Isaacs, 5226 Washington boulevard, is expected home within a few days from Chicago, where she has been visiting for several weeks.

Mrs. Charles Cunliff and her daughter, Miss Violet Cunliff, 15 Windermere place, returned early last week from Nashville, Tenn., where they have been visiting Mr. and Mrs. Ben Cunliff.

THINK OF IT!!

Solid 18-kt. White Gold **WRIST WATCH**



Only **$22.75** at

—15 Jewels; guaranteed movement; 10 styles to select from.

60 Years in Business

WALKER'S 213 N. 7th St. Between Olive and Pine

GLASSES ON CREDIT



Special Attention Paid to Children

Pay **$1.00** a Week

You need not suffer headaches or other discomforts resulting from weak eyes just because you are not prepared to pay cash. Use your credit. All work guaranteed. Prices reasonable.

DR. GEO. A. BAUER, 5th Floor

604 Olive St. (Over Boyd's Clo. Co.) Take Elevator

NERVE BLOCKING

OR CONDUCTIVE ANESTHESIA

As practiced by many modern dentists today. I believe it to be the greatest means of eliminating pain during what was once considered a painful ordeal in a dentist chair, such as grinding, extracting, filling and crowning sensitive teeth, and many other heretofore considered painful operations. Nitro Oxide and Oxygen Gas administered if desired.



Free Examination

DR. H. E. DOWELL

OES DENTISTRY WEL

SEVENTH and OLIVE, S. E. Cor., Over Sandperl's

Entrance on Seventh St. Hours: Daily 8 to 6; Sunday, 9 to 12.

Nervous People Receive Careful Attention

The POST-DISPATCH is the only St. Louis evening newspaper giving Associated Press news service.

Hellrung and Grimm

10% to 33⅓% off

August Sale

Buy while prices are low

Now's the time—during this August Sale. Prices are lower—10% to 33⅓% lower than ordinarily. So the wise thing to do is to supply your needs, future as well as present, now while you can get the most for your money. Our convenient monthly terms make buying easy. And, if desired, Furniture bought now, will be held for later delivery. Some of the August Sale bargains are listed here. Many more, equally as attractive, await you at our stores.



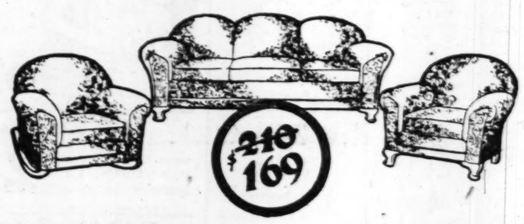
Davenport Table

Queen Anne period style. 18 inches wide, 60 inches long; substantially built; beautifully finished in brown mahogany. A fit companion piece for the finest davenport!



Fiber Rocker

A good looking spring seat Rocker that is very comfortable. Strongly built of fiber in frosted brown, ivory or mahogany finish. Upholstered in cretonne.



Overstuffed Living-Room Suite

Three pieces, as pictured—78-inch davenport, armchair and rocker upholstered in tapestry in various colorings; or with velour in blue, mulberry or taupe; or in a combination of velour and tapestry—velour on arms, tapestry on seats and backs. Loose cushions with springs on all three pieces. Spring backs; springs in body, too. A bargain, indeed, at $169.



Fiber Fern Stand

Twenty-eight inches long, eleven inches wide, twenty-eight inches high. Strongly built of best grade fiber. Choice of frosted brown, ivory, gray and parchment finishes. Galvanized painted metal liner included at $6.75.



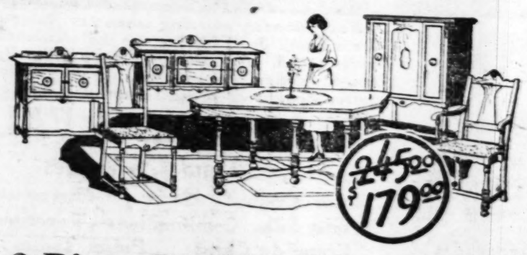
7-Piece Bedroom Suite

A pleasingly designed and well-built Suite, consisting of bow-end bed, large dresser, chifforobe, vanity dresser, chair, rocker and bench; beautifully finished in American walnut. Chair, rocker and bench have cane seats.



Day-Bed

A handsome divan-like couch that opens into a full-size bed. Has fine fabric woven springs and a heavy mattress covered with cretonne in tapestry pattern. Mahogany, walnut, oak or ivory finish on frame. Sunburst pillow included at $34.75.



8-Piece Dining-Room Suite

Designed in the unique and very popular Italian Renaissance style. Consists of oblong extension table, large buffet, armchair and five straight chairs. All eight pieces finished in "dusty walnut." Chairs upholstered in tapestry.



Axminster Rugs

9x12 size, woven with deep soft pile. Beautiful patterns.

$35 Velvet Rugs, $29

9x12 size, woven in one piece.

$25 Brussels Rugs, $19.75

Extra durable Rugs in attractive patterns, 9x12 size.

$1.35 27x54-inch Rag Rugs.... 89c

$1.25 Cork Linoleum, sq. yard..95c

Kitchen Table and Chair

A forty-inch Table, beautifully white enameled and with a smooth, seamless white porcelain top. Has roomy drawer for cutlery. Chair, too, is enameled white and may be chosen from three styles. You get both Table and Chair for only $9.95.



Curtains and Draperies

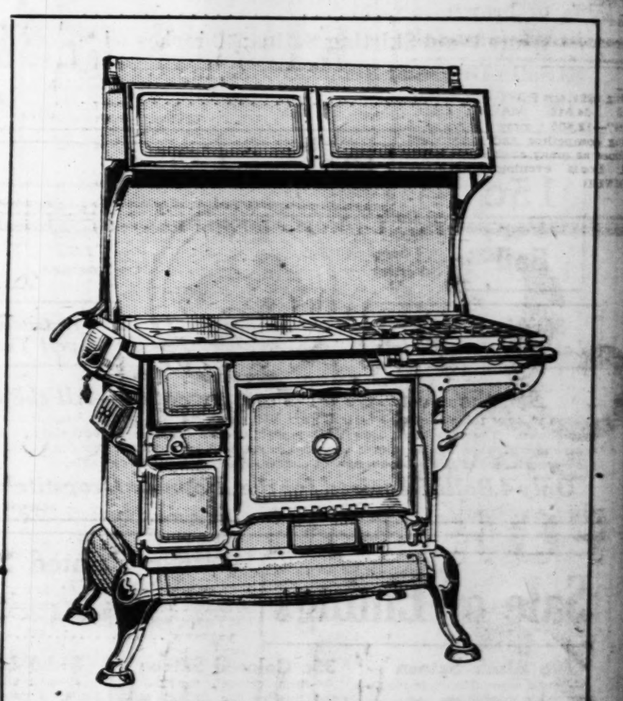
$2.50 Ruffled Swiss Curtains, plain and crossbar designs, pair, $1.59

$4.40 Curtains, blue, yellow and lavender rosebud patterns, with ruffle and valance, pair.....$2.95

Sectional Paneling, white and ecru, 7½ and 9 inches wide, section..45c

Large Leather Portieres; samples worth up to $15. Two groups at, pair .....$3.75 and $5.75

Scrim, Voile and Marquisette Curtains in various styles; 2 to 6 pairs of a pattern. Remarkable values at, pair.....$2.50



One of the Biggest August Sales Values

$124.60

Combination Range

White, Blue or Gray

Read these specifications and you will realize it is a bargain. Made of rust-proof genuine Armco iron—porcelain enameled—white, gray or blue—enamel fully guaranteed.

Four-hole coal top, four-hole gas top with pilot light—both tops highly polished—18-inch oven with triple lined walls and inside of oven porcelain lined—tested thermometer in oven door. Double warming ovens porcelain lined.

All door fronts raised—finest nickel-plated trimmings. Porcelain handles on gas burner handles.

A wonderful Range, a handsome Range, a Range as good as it is good looking. A Range we unqualifiedly guarantee to satisfy you, to be as good as any Range can be. You cannot find a better constructed Range or one that will bake or cook better—and many of them cost almost a hundred dollars more. We got all we could of this Range but not nearly enough; for this combination Range, in choice of white, blue or gray porcelain, is a rare value at only $124.60.

Hellrung & Grimm

Ninth and Washington **Sixteenth and Cass**



"Our Specialized Line" of

$10 HATS

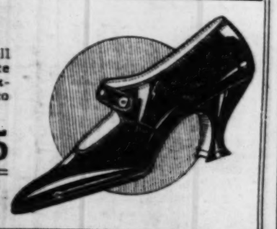
Is Now Replete With Supreme Values

BLACK has been chosen by Fashion's popular acclaim as the leading color for immediate wear. We have innumerable charming models in black panne, Lyons velvets, and combinations in our "Renowned Ten-Dollar Line," which will meet with enthusiastic approval. We will feature many entirely new models Monday.

Millinery Salon, Second Floor

"Renaldo"

One of our many new Fall models. Let us demonstrate its beauty of design and excellent fitting qualities to you.



Black Satin..
Patent Kid..
Black Kid....

$6.95

2 Doors South Busy Bee — **Myles** 415 N. 7th St. — Bet. Locust and St. Charles

LIND'S

Seventh and Lucas
Will Sell All This Week

Cox & Gordon HAMS
Weight 9 to 11 Pounds.
24c lb.

Calla Hams; sugar cured, smoked, 4 to 8 lbs.; per pound	16c
Bacon Strips; sugar cured, smoked; per pound	15c
Sweet Pickles; sliced; quart jar	14c
Apple Butter; Harvester; 16-oz. jar	15c
Grape Juice; Concord; Kellys Island; quart bottle	50c
Lemonade Syrups; cherry, lemon, orange, raspberry, strawberry; pint bottle	20c
Grape Bouquet; Concentrate; bottle	18c
Malt Extract—	
Plain. Per Can.	
Blue Bird, 2¼ lbs.	45c
White Banner, 2¼ lbs.	50c
Columbia, 2¼ lbs.	54c
Ceara, 2¼ lbs.	65c
Buckeye, 2¼ lbs.	70c
Hopped.	
White Banner, 2¼ lbs.	60c
Columbia, 2¼ lbs.	64c
Blue Bird, 2¼ lbs.	65c
Puritan, 2¼ lbs.	65c
Buckeye, 2¼ lbs.	70c
Otto Special, 2¼ lbs.	75c
Exley's, 2 lbs.	75c
Coffee—all freshly roasted—	
Santos, old crop Bourbon, lb.	25c
Our Special Blend, lb.	30c
Guatemala, finest Coban, 3 lbs.	$1
Mocha and Java; genuine; lb.	45c
FREE—A bottle of Brooks' Double "A" Table Sauce free with each purchase of Coffee, 2 pounds or more.	
Breakfast Cocoa; bulk; absolute purity guaranteed; 2 pounds..	15c
Gunpowder Tea; genuine Moyune; 60c value; pound	40c
Dr. Price's Baking Powder, 15-oz. can	18c
Sweet Home Flour—	
24-pound sack	89c
48-pound sack	$1.80
98-pound sack	$3.55
Aristos, I-H and Royal Patent Flour—	
24-pound sack	92c
48-pound sack	$1.85
98-pound sack	$3.65
Gold Medal Flour—	
24-pound sack	94c
48-pound sack	$1.90
98-pound sack	$3.75
Pillsbury's Best Flour—	
24-pound sack	99c
48-pound sack	$2.00
98-pound sack	$3.95
Bon-Bon Rolled White Oats; 20-oz. package; 2 for	15c
Glos Starch; best white lump; bulk; pound	5c
Queen White Naphtha Soap, 10 bars	25c
Sweetheart Soap, 6 cakes	25c

Market Basket Free With each purchase of $2.00 or more. Sugar and Eggs not included.

Positively No Goods Delivered.

During 1921, the POST-DISPATCH printed 54,518 MALE HELP "Wants"—12,805 more than a morning competitor and more than four times as many as the TWO other St. Louis evening newspapers COMBINED.

GRAND DUKE CYRIL ABOUT TO LAY CLAIM TO RUSSIAN THRONE

(Copyright, 1922.)

PARIS, Aug. 19.—The Grand Duke Cyril, who considers himself the heir to the Russian throne, and the liberator of Russia, is about to launch a proclamation to the Russian people and army making known his intention to restore order and the proper process of law in Russia without exercising measures of repression or of revenge against the bolshevists and the supporters of their regime.

Grand Duke Cyril announces his purpose in an interview in the Figaro. He has the mystic idea that he was saved "miraculously" from the Petropavlosk, when that battleship was torpedoed at the beginning of the Russo-Japanese war and almost every soul on board was lost, only because Providence intended he should one day shape the destinies of the Russian nation.

SCHOOLS AND COLLEGES.

Standard School of Filing and Indexing
402-404 N. 4th Street
The Globe-Wernicke Co.

Offers a short, intensive and practical course in the various methods of filing. Call, phone or write DIRECTOR. Phone Olive 1718.

SCHOOLS AND COLLEGES.

LEARN LAW AT NIGHT!

City College of Law and Finance
Registration Now Open.
15 years at
Grand and Olive
Free catalog. Lindell 2423

CHICAGO AND RETURN $12.00

SATURDAY, AUGUST 26th

Lv. St. Louis....9:00 A.M. Lv. St. Louis...10:30 P.M.
Ar. Chicago.....4:45 P.M. Ar. Chicago.... 7:35 A.M.

All-Steel On-Time Trains

Parlor-observation, sleeping, dining and buffet-library cars.
Free reclining chair cars and coaches.
Electric fans in all cars.
Return can be made on any train leaving Chicago up to and including Thursday, September 7th.
Enter Chicago along beautiful Lake Michigan Shore.
Tickets will be honored in sleeping and parlor cars upon payment of regular charge.

ILLINOIS CENTRAL

Tickets and information at
City Ticket Office, 324 N. Broadway; Phones: Bell, Olive 2032; Kinloch, Central 2713.

Address mail inquiries to F. D. Miller, Asst. Gen. Pass. Agt., Illinois Central Railroad, Room 1304 Central National Bank Bldg., 7th and Olive Sts., St. Louis.
(84)

Sterns

509 WASHINGTON AVE.

Formerly IRWIN'S Known as the Best Store For Values!

FOR FALL WEAR

Sensational Sale of COATS, CAPES AND WRAPS



Many of these garments are full lined with silk Canton crepe and originally sold up to $49.50

$10

EARLY FALL SUITS
Originally Sold From $25 Up to $45
Just 150 Suits—in almost as many styles—finest tricotines and Poiret twills
$15

New Fall Prunella Skirts; special at $4.85
Extra long Jap Mink Stoles; $75 value $39.50
$2.50 to $5.00 Girls' and Women's Fall Sweaters..... $1.50
$4.95 to $10.00 Women's Bathing Suits at..... $1.95

IMMEDIATE ACTION URGED FOR 4 STATE WAR HOSPITALS

Expenditure of $4,000,000 to $5,000,000 in Missouri, Kansas, Nebraska and Iowa Recommended.

COL. M'BRIDE WRITES TO COL. SPRAGUE

Proposal Expected to Relieve Shortage of Facilities for Caring for World War Disabled.

Immediate expenditure of between $4,000,000 and $5,000,000 in Missouri, Kansas, Nebraska and Iowa for increased hospital facilities for veterans of the World War is recommended in a letter sent yesterday by Col. Harry D. McBride, of St. Louis, chairman of the American Legion Rehabilitation Committee for District No. 9, which embraces those States, to Col. A. A. Sprague of Chicago, chairman of the National Rehabilitation Committee of the Legion.

The letter recomends that the general medical and surgical hospital now under construtcion at Jefferson Barracks be enlarged so as to accommodate 500 beds instead of the 250 beds it is planned for and the abandonment of Hospital No. 35, at 5800 Arsenal street, formerly the City Infirmy, now under lease to the Government.

Conversion of Fort Des Moines, near Des Moines, Ia., from a military post into a neuro-psychiatric hospital at a cost of approximately $500,000; establishment of two 500-bed tubercular hospitals, one near Kansas City, Mo., and the other in Eastern Nebraska, and a continuation of Hospital No. 67, now located at Kansas City, Mo., are also recommended in the letter.

These recommendations are expected to be submitted for approval at the State convention of the American Legion at Hannibal tomorrow or Tuesday, McBride said.

McBride's Plans.

"The recommendations have been gone over in a general way by Col. Sprague and have his approval," McBride added. "We are confident that they will be forwarded by the National Committee to the proper Government agency. We shall then wait a reasonable length of time for the Government to take action.

"If we find the Government looks upon the recommendations with disfavor, or that there is undue delay through political activities or other machinations, we shall go before the public in the four States, confident that we can create a sentiment in favor of these recommendations which will compel favorable governmental action."

In reciting present hospitalization conditions in the district the letter quotes records of the Veterans' Bureau to the effect that there are only 1348 beds available in the district for care of disabled veterans. Of that number, 345 are in Government-owned buildings, the others being in leased quarters.

The letter estimates that there are 7000 ex-service men in the district suffering mental and nervous diseases, only 492 of whom are receiving treatment at present. It estimates that there are 6000 tubercular ex-service men of whom only 191 are now hospitalized and urges facilities for 750 general hospital and surgical patients.

What It Was.

Of the present hospital at 5800 Arsenal street, St. Louis, the letter says:

This was formerly an almshouse or old people's home now leased by the Government. It is not adapted in any way as a modern hospital. It is composed of separate four-story buildings and outside stairways. Meals are prepared in a detached building, which necessitates food being carried out of doors. Certain wards are located in semibasements with granitoid floors. No elevators are provided. The buildings are old, dilapidated and not entirely fireproof. This hospital is utilized for all types of cases, including neuro-psychiatric, tubercular, general hospital and surgical. The building in which approximately 20 insane patients are confined formerly was a warehouse. Owing to the lack of facilities, when a patient becomes violent, he must be physically restrained within the presence and view of all other insane patients."

SUIT FOR LIEN AGAINST ESTATE

W. W. Henderson, an attorney, filed suit yesterday for a lien against the estate of Henry Gross, banker and railroad man, who died in July, 1921. Henderson alleges that $28,320 is due him for professional services he rendered in obtaining the nullification of the last will of Henry Gross and having an earlier will made legal for his clients, Kate and Charles L. Gross. Henderson's petition states that John B. Gross, executor of the estate, is about to settle the will, and he asks for an injunction.

The will of Henry Gross, which left but little to Kate and Charles L. Gross, was rejected, and an earlier will was held to be legal. Henderson says he was to have been paid 40 per cent of the total amount given to his clients.

16 Lbs. Pure, White Cane GRANULATED SUGAR $1.00

BUY NOW BEFORE ANOTHER ADVANCE.
WITH $1.00 ORDER OTHER GOODS.

2½ pounds Cousins' Very Best Coffee..$1.00
3 pounds French Blend Coffee.....$1.00
3½ pounds Success Coffee.....$1.00
Fine Drinking Java Tea, per pound.....40c

Nothing more refreshing than ICED TEA. Use our blend of Russian and Ceylon. Special, lb.....50c

Free City Delivery

Cousins TEA CO. 4 SOUTH BROADWAY

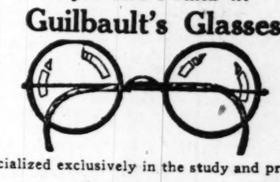
Phone Central 2806 Main 2553



DR. F. J. GUILBAULT, OPTOMETRIST and OPTICIAN

Relief From Headaches and Other Annoying Conditions of Defective Eyes Are Found in

Guilbault's Glasses



For 18 years I have specialized exclusively in the study and practice of Optometry.

I have acquired such a degree of skill in the scientific examination of the eye that I am frequently consulted by others concerning especially difficult cases that come before them.

Thousands of satisfied clients right here in St. Louis are today wearing Guilbault's Glasses with comfort and satisfaction.

Don't trifle with your eyesight. Get the very best professional advice obtainable. I am always at your service and my prices are most reasonable.

F. J. GUILBAULT OPTICAL CO.
423 N. BROADWAY (Between Locust and St. Charles)

CLEARANCE Cut Prices

Palm Beach (Used) Mohair Suits $1.50 to $5

Brand-New All-Wool SUITS $5 to $9

New Serge Pants	$2.45
New Work Pants	95c
Woolen Pants, used	$1.50
New Overalls	45c
Mohair Coats	$1.00

CLOAKS, DRESSES, FURS, SUITS
NEWEST FALL STYLES—½ PRICE

New Cloaks, $1.50 to $8; Used Cloaks, 50c to $2; New Silk Dresses, $2.50 to $10; Used Silk Dresses, 50c to $2.50; New Silk-Lined Suits, $3 to $9; Used Silk-Lined Suits, about 1000, from $1 to $2.50; Brand-new Fur Coats, $19.75; Fur Chokers, $1.50; Muffs, 50c to $2.50; Capes, $1.50; Serge Dresses, new, $1.50 to $5; Used Serge Dresses, 50c to $1.50; Woolen Skirts, 50c to $2.50; Used Fur Coats, $8.50.

Elegant Wash Dresses, brand new	$1	Men's Overalls (new)	45c
Fine Organdies	$1.75	New Wash Skirts	79c
Boys' new Wash Suits	65c	New Wash Waists	49c
Baronet Satin new Skirts	$3.50	New Silk Waists	95c
New Silk Dresses...$3.50, $5.50, $4.50		Used Silk Dresses (new)	49c
Used Silk Dresses	50c, $1.50	Girls' Dresses (new)	49c
New Serge Dresses	$1.50	New Corset Covers	12½c
New Wool Skirts	$1.50	Boys' Palm Beach Suits	$1.95
Boys' new Play Suits	25c	New Sateen Petticoats	75c

1012 N. GRAND Page or Grand Cars Stop at Door — NEAR ODEON THEATER — COME BEFORE 8 P. M.

The POST-DISPATCH is the only St. Louis evening newspaper giving Associated Press news service.

August Clearing Sale

Outstanding Values



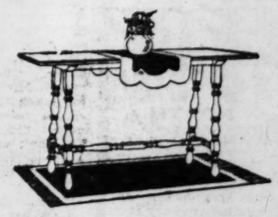
End Table

THIS charming davenport end or chair side Table is extremely attractive. It is delicately fashioned along refined lines and it is exquisitely finished in a rich walnut. This is a very unusual value at the special price of..... **$7.75**



Nightstand

THIS dainty Tabourette is beautifully finished in walnut. It stands 21 inches high. Top is 14 inches across. Can be used as a nightstand or as a davenport end table. Specially priced at..... **$4.95**



Library Table

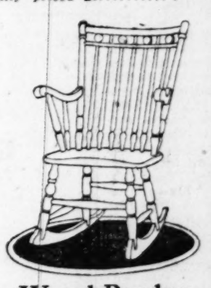
THIS beautiful Library or Davenport Table is 14x54 inches across the top. It is extremely well made and nicely finished in walnut. This Table could be used to advantage behind a davenport as well as an occasional table. A wonderful value at the special price of..... **$13.25**



Folding Card Table

A GOOD Folding Card Table is a useful article all the year 'round. Here is an exceptionally fine Table. Top is 30x30 inches and is covered in green leatherette or good quality green felt. Patented leg braces make the Table very rigid. Folds compactly. While a limited number last we have priced them specially at..... **$2.75**

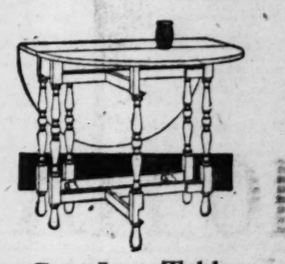
Where we are not required to deliver Table we have specially priced it at $2.50.



Wood Rocker

ROCKER as shown is suitable for bedroom or living room. It is well made and is splendidly finished in rich walnut. A fine Rocker like this will greatly enhance the charm of your home. We have specially priced this Rocker at..... **$8.75**

Chair to match at the same price.



Gate-Leg Table

With Solid Mahogany Top

THERE is nothing in the city to compare with this Gate-Leg Table at the low price at which we have marked it. Top is of solid mahogany and with leaves extended it measures 25x48 inches. Table has beautifully turned legs and is finished in antique mahogany. Be sure to ask to see it. We have specially priced it at..... **$17.50**



Bridge Lamp Complete With Silk Shade

Typical of the wonderful values in our showing of Lamps, is this fine Bridge Lamp, complete with silk shade. The artistic standard can be had in wrought iron or in wrought iron polychromed. In silk shades you have a wide range of choice—we mention mulberry, gold and black, putty and black. A very unusual value at the special price of

$29.50

Tapestry Chair

We picture a splendid living-room or hall Chair. All exposed parts are of solid mahogany; Chair is upholstered in beautifully figured tapestry; the workmanship and materials in this Chair are of best quality. A Chair like this will last a lifetime and will always be a source of pride and satisfaction; specially priced at

$57.50



NOTE—We Are Open Saturday Until 1 P. M.

Lammert's
WASHINGTON at TENTH

The City Circulation of the Daily POST-DISPATCH *alone* Approximately Equals that of the Daily Globe-Democrat and the Times *Combined*.

Northcliffe in Anecdote

Continued From Page One.

ited on the horrors, perils, temptations, evils and poor earnings of newspaper folk, and at the dilapidated plant of the newspaper took care that the seamy side of each new sight was not slighted.

But young Harmsworth was entranced. "Why, this is ripping!" he glowed. "I should just like to work here."

The next moment he was interviewing a "devil" and the next a pressman, for every bit of information he could get of their work in the big organization. Before he left the place he had become infected with the subtle, compelling atmosphere of the game, and from that day forth determined to become writer, editor and publisher.

Jotted Down Good Ideas for Articles.

An American reporter who visited Harmsworth, then a "rising young editor," in 1888, wrote: "Sometimes, during our conversation, I dropped a remark that attracted his attention to a marked degree. 'That's a good idea for an article,' he would observe, as he made notes on a pad; or, 'That's something we ought to adopt over here.'"

Wasn't Sure, But Thought He Would Choose Lords.

A few days later, after Harmsworth had argued with the American for the advisability of starting his publication, Answers, which sprang into popularity overnight, and they together had written a book called "A Thousand Ways to Make a Living," passing the House of Parliament, the American remarked that the Commons was in session. "I expect to be in there some day," the future Lord Northcliffe said, thoughtfully. "I haven't quite made up my mind whether it will be the Commons or the Lords. I rather think I shall go into the House of Lords, because there would be more scope there."

Would Never Make Yellow Journal of The Times.

Passing the Times Building one day, Harmsworth observed: "Isn't it a funny-looking old building for a newspaper? That is one of our great British institutions, and the building is typical of John Bull's conservatism. I shall probably own a newspaper some day, and may even get the Times, but if I do I shall never transform it into a yellow journal. That would be sacrilege, and the British public wouldn't stand it."

It will be remembered that when he did get the Times the conservative element, until Northcliffe set it at ease, stood aghast at the prospect of the debauching of that staid journal by the "too-near-yellow" editor who had introduced American methods in the Daily Mail.

Guessing Contest Won a Fortune.

A year after Harmsworth, at 22, had started Answers, its circulation was only 48,000, and every scheme to increase it showed negligible results. Then England awoke one morning to find every wall and fence plastered with posters announcing "A Pound a Week for Life!" to the one who wrote on a coupon clipped from Answers and attested by four friends the nearest guess as to the amount of money in the Bank of England on a certain date. The circulation jumped to 718,000 and fortune was won.

Secret of Success to Use Assistants.

Three years later the American called again on Harmsworth in the offices of Answers. It was on edition time, and the birth-throes of a newspaper edition generally can be felt for blocks, but he was perfectly cool and smiling. When the visitor remarked to that effect, Harmsworth replied: "The reason is that I direct everything and leave the carrying out to others. The secret of success, I have already discovered, is to originate, direct and scrutinize, but to do nothing which can be done just as well by assistants."

Had Paper Issued Daily for Own Examination.

When Alfred Harmsworth in 1896, then publisher of the Evening News, decided to start the Daily Mail in the morning field, still in England, the most powerful, he invested $2,500,000 in the enterprise and then, to test his material and machinery and gather the ablest possible staff, he had the paper issued daily for three months without circulating a single copy, for his examination.

Methods Astounding to Old Style Staff.

The Harmsworth methods of journalism, were, as well as revelational to the public, most astounding to the old-style English staff. Previous to his advent intercourse between editor and reporter was carried on chiefly by letter, and in some cases if a reporter did not receive an assignment by the first mail he was not expected to go to the office that day.

The Young Writer Had Expected Something Else.

A young writer who was sent to investigate a series of happenings in a Midland town for one of the Northcliffe papers was badly hoaxed and brought a stinging amount of ridicule upon the paper. This is the deadly sin, and the young man, despondent, was dismayed when, leaving the office for lunch, he encountered the automobile of Northcliffe, the last man he wanted to see, drawing up at the door. "What's this I hear?" exclaimed the publisher. "You have had your leg pulled, haven't you? Don't take it too much to heart. We all get deceived sometimes. I've had my leg pulled before now. It's annoying, but don't worry about it."

Still a Reporter Though Head of 60 Papers.

Northcliffe, at the head of 60 publications distributed by an army of dealers estimated at 50,000, remained still the reporter. During an Irish uprising in 1914 he went himself "to the scene," during the war he spent considerable time at the front, and he frequently picked up important news about London and immediately telephoned it to one of his papers.

Got Two Great Beats Himself.

In the early days of the Daily Mail he added greatly to its reputation by two great beats he obtained himself. One was with Cecil Rhodes, a fellow "Colossus," as director of the British fortunes in South Africa, who previously had adamantly refused to talk. Later on, when the Conservative Government began to totter, he scored another sensational scoop of the world through obtaining from Arthur James Balfour, then Prime Minister, the first news of his resignation, the downfall of the Conservative Government, and the plans for a general election.

Had to Sleep on Premises.

Northcliffe, asked to define his idea of newspaper control, told Marconson: "I agree with the elder Bennett, who said that no man can control a newspaper unless he sleeps on the premises. That is why I keep a bed at the Times."

Carson relates that an American interviewer asked him whether he had considered starting a paper in this country, and was told: "My answer has been invariably that no man living can manage a paper by cable. For a foreigner to compete from a distance with your live and vigorous press would be an act of brief and expensive foolishness."

Carried Associates to Fortune.

Northcliffe, on his rocket-like ascent into the British editorial, political and financial skies, carried a number of associates to fortune. His brother, Harold, who was associated with him from the start, is Lord Rothermere, reputed wealthiest of the Harmsworths, and private owner of several provincial journals; Cecil and Leicester, two other brothers, have derived large incomes from interests in the Harmsworth publications; Kennedy Jones, the $25-a-week reporter, who, on nothing but nerve, secured an option on the Evening News and sold it to Northcliffe as his first big newspaper, and was immediately made its managing editor, has retired a millionaire, and many other wealthy men owe their fortune to connection with Northcliffe, for which connection, however, the first and only essential was ability.

Known to Older Men as Alfred.

To the older of his men Northcliffe was known always as Alfred, and his ironical sense of humor prompted him sometimes to give them affectionate little jabs to keep them up to the mark. For example, some of his chiefs who were easing up a bit received a glaring lithograph of a swarming beehive. His oldest special writer on the Daily Mail once showed a handsome fountain pen to an associate, remarking, "Here's a nice gift from Alfred. Evidently he wants me to do some writing."

"Well, have you done any?"

"Indeed I have. I've just made out two nice, fat expense accounts with my nice, fat gold-mounted pen."

Woman's Interview With Premier.

Just before the opening session of the Supreme War Council at Versailles Lloyd George, Balfour, Lord Milner and Earl Reading held a preliminary conference at the Hotel de Crillon. As Northcliffe entered the hotel a little and discouraged woman reporter stopped him and asked him to help her get an interview with the Prime Minister—an improbable achievement. Northcliffe returned to her and said, "I interrupted them, but apologized and explained matters." He had arranged an interview that flashed over the world to the credit of the woman reporter.

Expected Some to Be Sorry.

When the German destroyers attacked the coast of Kent in the summer of 1917, it was easy for them to aim at Elmwood, the publisher's country home, which is in line with a lighthouse near "Ye North Cliffe" on the English Channel, from which Harmsworth took his title. A shell passed through the house and partly destroyed the library. Northcliffe immediately telegraphed the Times staff that "they would hear with mixed feelings that he was not hurt."

Happy With Enemies.

Maj. Eric Fisher Wood, writing some years ago in the Century Magazine, told of the reading to Northcliffe, following a resume of the news, of a violent attack by a rival newspaper. "Before beginning the attack," he wrote, "the secretary grinned cheerfully and expectantly, while Lord Northcliffe lay at full length upon the couch with his head turned in attentive interest, smiling a smile of happy contentment as would have shamed the famous Cheshire cat. It was not difficult to see that he is a man who would be wretchedly unhappy without a pleasteful supply of enemies, and that he values their attacks more highly than the plaudits of his friends."

Sentence Spoke for Itself.

When Northcliffe came to America as the head of the British War Mission, one of the New York papers, attempting to comply with censorship rules, naively announced that "Lord Northcliffe arrived at an American port yesterday and went at once to the Hotel Gotham." When a reporter asked him what he thought of the throttle-hold on the press, he answered dryly: "I cannot discuss the subject, but that sentence, I think, speaks for itself."

Interest in Things American.

Northcliffe took great interest in things American and was an enthusiastic baseball fan. He sat in the press box in 1917 during the world series in New York between the Giants and the White Sox. When the same teams visited London in their tour of the world several years ago, it was partly the large amount of space devoted to the game and the teams by the Northcliffe papers that drew out an attendance at one of the games of 25,000, including the King and his suite.

Northcliffe's knowledge of American history also frequently surprised his interviewers in this country. Once when he was traveling from Washington to New York with some reporters, one of them mentioned Robert Fulton and added that a monument should be erected at his birthplace. Northcliffe took obvious satisfaction in interjecting: "Yes, I know—Robert Fulton was born about 10 miles from where the train now is, in Lancaster County, Pa."

Escaping From the Gunmen.

When Northcliffe visited Atlantic City in 1917 he met a Philadelphia editor he knew and two of his staff on the board walk. At the time the East was watching a political reign of terror in the editor's city. "This is surprising," exclaimed Northcliffe. "Is the whole staff down here? I suppose they sent you to Atlantic City to escape from the gunmen."

EDISON TALKS OF FACTORS IN THE NEXT WAR

Continued From Page One.

Already the menace of the submarine and the airplane has practically abolished the overwater vessel."

This opinion, from the lips of the world's first inventor, is of special interest in view of a conversation which the writer recently had with one of the leaders of Wall street, who helped Pierpont Morgan steer America through her banking crisis some years ago, and who has one of the closest acquaintanceships with diplomacy and diplomats, having himself represented the United States upon certain international commissions. This man, who, during the Washington Disarmament Conference, had in his rooms several of the English, French and other national representatives, told me that the one thing which stood out in his mind amongst all the conversations and discussions was that scarcely a word was said about the two P's—"the plane and the poison gas."

Similar Opinion.

"It is easy," he said, "to agree to scrap overwater ships, which are not worth the water they rest on. The next war will be fought only with the plane and poison gas."

It is at any rate of vital interest to know that this is exactly the view today in Europe. Not a man who is behind the scenes but believes that the agreement to scrap the overwater ships is not worth the paper on which it is written. Every European diplomat knows in his heart of hearts that the next war will be a chemical war, decided only by poison gas and the airplane.

In connection with the fact that it has sometimes been alleged that in the great war Thomas Alva Edison's inventions proved a failure, I am in a position to state, after conversation with one of the chief men in the United States Government service during the war as an expert upon war inventions, that to Edison alone was due, amongst other things, the invention of two of the most effective counters to the German submarine in the struggle. One was an extraordinary masthead light which, as it were, was placed between two plates so as to be visible only to the ship astern, and not to the deadly submarine waiting below; the other, a "submarine finder," which, employed at the level of the water, was a phenomenal dectector.

Terrible Possibilities.

It was at this point that Edison made what will yet prove to be the most historic and terrible statements that has ever been uttered by the lips of a human being. It having come to my knowledge that in the latest experiments upon a development of Lewisite, the world's most deadly poison gas, both the Germans and the Japanese had made extraordinary progress, I asked Edison the following series of questions:

1. Had he or any other inventor discovered any effective counter to the airplane?

2. Was it a fact that from 25 to 50 modern planes loaded with the new poison gas would be able without effective interference to fly over London or New York?

3. Whether, if this were possible, the dropping of the new gas could kill by suffocation some millions of people without gas masks or other preventives being ablee to stop it?

Edison, in his matter of fact way, which always carries conviction, answered these questions seriatim, but with a kind of deadly certainty which left no room for doubt.

"Neither I nor anybody else so far as I know has discovered any counter to the airplane, even in its present stage. There is nothing to prevent a flotilla of planes flying tomorrow over London and spraying New York's millions with a gas which can suffocate those millions within a comparatively short time. Twenty to 50 planes should be quite sufficient for such work."

"I have been told that practically every man, woman and child in London, for example, could be suffocated to death by such a gas within 12 hours. Is that possible? Is it true?"

Edison smiled quietly. "It is not true," he said. "It could be done in the space of three hours."

If this be true, and Edison's obvious belief that no effective counter to "the flying death"—that is, the airplane, was likely to be discovered in our day, it means that the next war will no longer be the affair of millions locked in a deadly struggle over a period of years, but just an affair of 24 hours, in which time those millions will have ceased to exist. It is to this that modern war is coming. In a word, it may quite conceivably mean that civilization which it has taken the centuries to build, will be poisoned in a night. No other conclusion is possible.

Next Sunday: "Edison on Life Beyond the Grave."

(Copyright, 1922.)

Orcutt Divorce Suit Withdrawn.

Mrs. Elsie Orcutt, 232 Spring avenue, Webster Groves, who filed suit for divorce at Clayton Friday against Tilden Orcutt, secretary of the Orcutt Moving & Storage Co., yesterday, withdrew the petition. The Orcutts were married July 19, 1918.

To the People of St. Louis and Surrounding Cities:

The 20th Anniversary Season of

GAYETY THEATER NOW OPEN!!!

2 FROLICS DAILY 2:30 8:15

Notice! In keeping with our policy to present the BIGGEST AND BEST Burlesque Show on Earth for the LEAST Money the Gayety Theater announces a Sweeping and SENSATIONAL REDUCTION IN PRICES!!!

Bigger Shows for Less Money

"GET UP A PARTY"

ESTABLISHED 1861

QUALITY GROCER

MEEHANS

818 NORTH BROADWAY

Central 2127 —PHONES— Main 180

Our prices stand for one week. The price on every item listed here means a great saving to you, they hold good all week. If, however, the price declines, we are pleased to give you the reduced price. On the other hand you are protected against an increase.

SPECIALS FOR THIS WEEK

HEZEL MILLING CO. MISSOURI BELLE FLOUR

24-lb. Sack 95c
48-lb. Sack $1.90
98-lb. Sack $3.75

We guarantee this Flour to be as good as any high patent flour on the market, and we will cheerfully refund money if same is not satisfactory.

RAW CANE BROWN SUGAR
Per 100 lbs $5.75

BEN FEED (no grit)
Per 100 lbs $1.85

STONE JARS WITH HANDLE
6 Gallons $1.30
8 Gallons $1.75
10 Gallons $2.30
12 Gallons $2.85
15 Gallons $3.25
20 Gallons $4.00
25 Gallons $5.50

PORCELAIN LINED MASON JAR LIDS—Per dozen 15c

CUPPLES' PRESTO HEAVY RED JAR RUBBERS
2 doz. for 15c

PURE CANE GRANULATED SUGAR
Per lb. 5c
Per 100-lb. sack $5.75
Our price on Sugar does not obligate you to buy anything else.

PURE STRAINED HONEY
5-lb. can 70c

SUGAR-CURED HAMS
Per lb. 23½c

CALA HAMS
Per lb. 15½c

HEAVY BACON
Per lb. 22½c
Above mentioned meat is cured by Reit and Independent Packing Company, and guaranteed by same.

100% PURE BARLEY PLAIN MALT EXTRACT IN BULK—
Per pound 12c
80-lb. can $5.50
Including container.

COLUMBIA MALT (Plain)
Per can 50c
Per doz. cans $5.95

COLUMBIA MALT (Hopped)
Per can 60c
Per doz. cans $6.95

PURITAN MALT (Hopped)
Per can 45c
Per doz. cans $5.15



Per Can 80c
Per Doz. Cans $9.00
10-lb. Can $3.25

WHITE BANNER MALT (Hopped)
Per can 60c
Per doz. cans $6.95

WHITE BANNER (Plain)
Per can 50c
Per doz. cans $5.95

SYMCO MALT
Per can 25c
Per doz. cans $2.95

UNEXCELLED CAPPING MACHINES, each $1.00

LITTLE WONDER CAPS
Per doz. 45c

MAIL ORDERS
Given prompt attention

If the Edison Phonograph Could Think

By Mark Silverstone



THOUGH the EDISON PHONOGRAPH speaks and sings, we know that it merely repeats the words or music as originally spoken or played.

What would the EDISON say if it could think and express its thoughts in words?

It would say:

"I am proud to be an offspring of the mind of the greatest genius of this age, THOMAS A. EDISON. He evolved me. It was he who enabled me to attain perfection. When an infant, I was considered a scientific curiosity. People traveled from afar to gaze upon me—to marvel at my prattling. My voice was thin and metallic, a mere shadow of the original. Musicians spoke of my product as 'canned music.' Still the world was pleased.

"But my creator was not satisfied. He said: 'My child must grow and develop to that perfection where it can repeat the original unchanged.'

"Many years of labor, many sleepless nights, many disappointments, until the original sang and I could perfectly repeat the song. Then we sang together—no one could tell the difference—my creator said: 'Go forth into every household—YOU ARE MY MASTERPIECE.'

"I am now REAL MUSIC—I am your servant to command. I am king of musical instruments. I bring to your fireside the 'artists' encore—through me the music of the immortals speaks. The soul of the Stradivarius or Guernarius is yours to command.

"Still I exist for you alone. When you command me, you command the greatest artists. I mirror their voices, their playing, their technique, their quality.

"MY PROOF!

"Place me with them. Compare! Try to tell the difference.

"I serve the child in a dual capacity. I instruct and entertain him. I develop his appreciation for music. He never marvels at me. But the father of the child still wonders at my perfection.

"I BELONG IN EVERY HOME."

J. KENNARD & SONS

FOURTH AND WASHINGTON

The Last Week of The August Sale of Rugs

Sale Closes Saturday, August 26th

10%

Discount Off the Present Prices of All

Wilton Rugs

Axminster Rugs, Velvet Rugs, Tapestry Rugs

ONE LINE OF WILTON RUGS EXCEPTED

Immense stocks. Latest Fall designs and colorings. All qualities. All sizes. Remember this is the last week of the sale, and as several of the largest manufacturers of Rugs and Carpets have advanced their prices since July, the savings represented at this sale are probably unlikely to occur again for some time.

CARPETS
Selected Lots of Figured and Plain Color At Reduced Prices

Grass and Other SUMMER RUGS
25% Off

LINOLEUMS
Complete Fall Showing
Inlaid
Plain Color
Printed

Curtains at Exceptional Prices

We are offering new Fall patterns of Marquisette and Filet Curtains at special prices during this sale. White, Ivory and Beige, all 2½ yards long. Marquisette Curtains are hemstitched and edges trimmed with lace. Filet Curtains are made of best Egyptian yarns. In seven groups, as follow:

GROUP 1	GROUP 2	GROUP 3	GROUP 4	GROUP 5	GROUP 6	GROUP 7
Marquisette	Marquisette	Filet	Filet	Filet	Filet	Filet
$1.50	$2.00	$1.50	$1.75	$2.00	$2.50	$3.00

The August Sale of Furniture Will Continue During This Sale

Kennard's 4TH & WASHINGTON

STATION K S D HEARD ON ATLANTIC OCEAN

Four New States, Making 37 in All, Added to Circle of Listeners.

With August drawing to a close, Post-Dispatch radio broadcasting station K S D is still making new record for summer transmission, the most difficult of all the year. Reports now have been received from thirty-seven States of the Union, from a steamer on the Atlantic, from about of the provinces of Canada, from ships in the Gulf, and in the republic of Mexico itself.

New states added since the last radio map was printed are Connecticut, Montana, Wyoming, and New Mexico.

Three of these letters are of unusual interest. From Chugwater, Wyo., came this card:

"We are on our way to Yellowstone Park and have a radio set with us. We heard your concert last night very plain. Threw a line over across arm and pulled up a hundred feet of wire for an antenna, then used an iron pump for a ground. 'Some transmission!" for a record was signed by L. C. Wildermann 1319 N. Kingshighway, St. Louis, Mo.

From Sidney, Mont., a former Missourian sends this letter:

"I should judge that you are about 1200 miles from my receivers but will say that your station came in last evening better than any station has ever come before, and we get them from Vancouver on the Pacific Coast to Atlanta, Ga., on the East. The writer was born and grew up in Warren County, Missouri, and the program last evening brought back fond memories of boyhood days. More success to you."

The writer is Noel Carrico, of the Gen City Electric Supply Co., Sidney, Mont.

And now we hop far south to a ranch in Union County, New Mexico, the nearest postoffice being the town of Folsom. George A. Fowler Jr., writes as follows:

"I caught the latter part of your program this evening and heard you sign off at 9:12 p. m., your time. It came in very clear and loud, using one stage of amplification on a single circuit regenerative set. Air line distance about 720 miles. You come in far better than Denver or Kansas City. You must have some outfit. Congratulations."

New York, Philadelphia, Baltimore, Pittsburg and other large cities of the East were heard from some time ago, but it was not until this week that reports were received from Washington, D. C. Then came two letters in one mail saying K S D had been picked up nicely in the national capital. The reason why amateurs in Washington rarely hear outside radio is the nearness of several very powerful Government stations.

Other letters from K S D listeners follow:

From S. S. Bellemina, Off Norfolk, Va.

Listened to the last three selections of your concert this evening. Very good and enjoyed by officers and crew. Signals very strong, modulation very good, selections of the best, atmospherics moderate. We are situated 35 miles from the City of Norfolk, Va.

GEORGE J. RENEHAN,
Radio Operator,
S. S. Bellemina.

From Baltimore, Md.

Heard you very distinctly last night on a single bulb, as you played your last music and signed off at 9:05 p. m.

L. W. PASSANO,
Southern Electric Co.
Baltimore, Md.

From Massena, N. Y.

I have a radio outfit installed in my residence on the St. Lawrence River, seven mile from this place, which you see is about the most northern part of the State. We distinctly heard your entertainment on Aug. 14.

G. P. MATTHEWS,
Cashier, First National Bank of Massena, N. Y.

From Hartford, Conn.

Heard you sign off Aug. 14. All that I heard was very plain and your modulation was excellent. Trust I may hear more at some future time.

N. S. WHITEHEAD,
266 New Britain avenue, Hartford, Conn.

From Fairfield, Tex.

With a homemade set using only detector I was able to hear the concert broadcast by you last night (Aug. 7). I think the distance is about 700 miles.

JIM E. LATT,
Fairfield, Tex.

From Atlanta, Ga.

Broadcasting received. Orchestra selections nicely loud and clear. Had been listening to Memphis and Washington and was very much elated when a turn of the dial brought you in so well.

W. W. TISON, Operator,
Station W S B, Atlanta Journal.

From Eunice La. (Telegram)

Your concert was fine last night. Modulation perfect. Congratulations to Mrs. Lamke and the man with the voice like Caruso.

Manager Western Union
Telegraph Co.,
Eunice, La.

From Vivian, La.

We hear your broadcastings exceptionally clear and always enjoy your programs. We are pleased at the way you give the announcement of the ball scores.

H. J. BUSSA,
Vivian State Bank,
Vivian, La.

From Cisco, Tex.

I take this means of thanking you for your splendid programs broadcast from your radio station.

GEORGE P. FEE,
Asst. Cashier First Guaranty State Bank, Cisco, Tex.

From Media, Pa.

Your station was heard several times during the night of Aug. 14, and music very much enjoyed. Hope to hear you again very soon.

ROBERT FAIRLAMB,
315A Monroe, St., Media.

From Audubon, N. Y.

Received a part of your radio program lats night including this talk on trees. Modulation very good.

CHARLES E. BREAM,
504 W. Atlantic Ave.
Audubon, N. Y.

From Clarksburg, W. Va.

I heard your concert yesterday evening. It came through clear even though my set is a one-tube affair.

BLAIR WILLISON JR.,
326 Despaird St.,
Clarksburg.

From Montrose, S. D.

We listened to your station last night and wish to state that the result could not have been better under any circumstances.

LOWELL L. ENO,
Assistant Cashier Montrose Bank,
Montrose, S. D.

From Pen Argyle. Pa.

We heard your station K S D very distinctly last evening at 9:47 p. m. Eastern standard time. We could understand every word your lady announcer uttered.

JACKSON BROS, MANUFACTURERS' AGENTS, Pen Argyle, Pa.
By V. H. Jackson.

From Clarence, Mo.

We still are enjoying your concerts and also appreciate very much the news bulletins and markets, which we get very plainly. This is quite a shipping point and the farmers here appreciate getting the opening and closing of the St. Louis Live Stock Markets.

H. S. MAUPIN,
Asst. Cashier, Clarence Savings Bank.

GOOD RADIO AMPLIFICATION IS EXPLAINED BY ENGINEER

Picking Up Antenna Circuit and Increasing Its Strength Before It Goes Into the Detector.

By G. BRADBURY.
Radio Engineer, General Electric Co.

When receiving very weak radio signals from distant stations it is found that amplification of the audible tones as heard in the telephone receivers is of little or no benefit, since the strength of tube noises, static, or other interference is increased in greater proportion than the signal strength. Under these conditions the most satisfactory signals will often be obtained directly in the output from the detector without additional amplification, since the signal, although weaker, is much more distinct in the telephones than when amplified.

To secure a louder signal with good quality, or to receive more distant stations, some other means of amplification must therefore be adopted. This other means is the amplification of the signal frequency as it is received on the antenna, before it reaches the detector. Detector efficiency decreases with a decrease in the energy received, so taht if we can increase this energy before it reaches the detector, better efficiency will result.

One of the most common methods of obtaining radio frequency amplification is the utilization of regeneration in the detector tube itself. Since perfect rectification does not take place in the detector, a certain amount of radio frequency flows in its plate circuit, so that by coupling this circuit back to the grid or input of the tube, the amplified signal frequency is made to re-energize the grid and cause a still greater change in the variations of the plate current.

Regeneration may be accomplished by means of capacitive or inductive back coupling, or a combination of both. Short wave receivers are often constructed with a variable inductance in the plate circuit which can be tuned to the signal frequency. Sufficient voltage is thus built up across the plate circuit to feed a small amount of energy back to the grid through the capacity between the grid and plate within the tube itself. For long wave lengths the tube capacity becomes insufficient for good regeneration, and some additional means must be provided, such as inductive coupling between the grid and plate circuits. This consists of placing a coil of wire in the plate circuit and coupling it back to the input or grid circuit of the tube.

Another method of obtaining radio frequency amplification is to use one or more vacuum tubes ahead of the detector tube with suitable coupling between them to transfer the energy from one tube to the next at the signal frequency. As the audio frequency, the coupling between tubes may be resistances, inductances or transformers, but they cannot, of course, have the same values as for audio frequency coupling. Just as it is somewhat of a problem to build a transformer which will transfer signal voltages uniformly over a wide range of audio tones, so is it difficult to build transformers which will operate well over a broad range of radio frequencies. Since there is such a great difference in the frequencies of the various wave lengths in use, it is necessary to change transformers to receive all of the different classes of communication.

At short wave lengths amplification is accompanied by more or less regeneration through the grid and plate capacities of the tubes, as mentioned in connection with detector regeneration. For some wave lengths the back coupling is sufficient to cause oscillations in the amplifier tubes, and to overcome this tendency some special means must be provided, such as an adjustable grid voltage, which can be made positive and thus secure stable operation.

Resistance coupling has the disadvantage of letting through tube noises and other audible frequencies, so that it is sometimes difficult to use it with advantage in addition to the regular audio stages following the detector. It has, however, the advantage of being effective over a wide range of frequencies and will therefore give uniform amplification over a broader wave length band than inductive coupling.

Inductive or transformer coupling, as previously mentioned, will transfer energy at a limited range of frequencies. For this reason, inductances and transformers made for use in the amplification of the high frequencies of short wave lengths will not transfer tube noises or disturbances which are limited to audible frequencies. Several stages may thus be connected in cascade to amplify the signal without distortion before it reaches the detector. Audio amplification may then be added as desired to obtain whatever volume of sound is found necessary.

Three or four stages of radio frequency amplification make it possible to use a loop antenna with good results. For receiving broadcast signals a loop made by winding 10 turns of wire, spaced three-eights of an inch apart on a frame three feet square, is about the right size to use. There are now transformers on the market which will give good signals in conjunction with a loop and the construction of such a set will produce very gratifying results.

From Humboldt, Neb.

I enjoyed the concert broadcast from your radio station Saturday evening. We folks in the small towns surely appreciate what the big broadcasting stations are doing for our evening pleasure.

DR. C. E. GREGG,
Humboldt, Neb.

From Erie, Pa.

Picked up your concert last evening on a detector tube set. You came in good and clear.

WM. LEWIS COOK,
735 East Twenty-first street,
Erie, Pa.

From Collegeville, Minn.

You come in very QSA and very distinct here. Your modulation very good. You come in better than Twin City stations, only 75 miles away.

HILARY DOERFLER,
St. John's University, Collegeville, Minn.

From Galt, Ontario.

We receive your wireless concerts quite often at this station and they are enjoyed very much. They come in quite strong and clear, and we use one bulb only.

E. W. BOUGHNER,
57 Cedar street, Galt, Ont.

From Ste. Genevieve, Mo.

We received your market reports and news bulletins at 20 minutes of the hour all day and are very much pleased with the service.

W. J. OPERLE, Asst. Cashier,
Bank of Ste. Genevieve, Mo.

From Fort Worth, Tex.

You certainly must have some station to be heard with a set such as I have. The loudness and clearness of the program certainly surprised me.

SAM ZIMMERMAN,
2219 Market st., Fort Worth, Tex.

From Rushville, Ill.

Several persons here have radio sets. One night last week I visited each and as usual they were listening to K S D. They all like your concerts best.

FRANK F. FOSTER,
Rushville, Ill.

From Grenada, Miss.

Wish to congratulate you on your sending and thank you for past entertainment. We hear your concerts every evening with our homemade regenerative set, with one step of amplification. Count us among your regular listeners.

WILLIAM S. GERARD,
Grenada, Miss.

From Emery, S. D.

Your station is coming in fine. Certainly appreciate your fine programs.

FOX BROS,
By J. Fox,
Emery, S. D.

From Rome, Miss.

Was very much pleased with your concert of Aug. 16.

GEORGE STILLIONS,
G. W. Stillions' Sons, Rome, Ga.

From Duncombe, Ia.

I received your concert of August 7 and enjoyed it greatly.

RONALD SIMS,
Duncombe, Ia.

From Jasper, Ala.

I have been receiving you every night for the last few nights. Keep up the good work.

R. VOIGT, Public Accountant,
Jasper, Ala.

From Plymouth, Ind.

Received a splendid radio concert from Station K S D Thursday, Aug. 8.

O. E. WHITE,
212 West Monroe st.,
Plymouth, Ind.

From Frankfort, Ky.

I have heard your station several times very clearly.

TENNYSON PAYTON,
627 State st., Frankfort, Ky.

From Porterdale, Ga.

I tuned in with you last night when a gentleman was talking about spraying fruit trees. Your program was greatly enjoyed.

R. E. YANCEY,
Porterdale, Ga.

From Napoleon, O.

Your programs come in fine.

MRS. CARL BABCOCK,
Napoleon, Ohio.

From Greenville, Ala.

Enjoyed your programs of Aug. 14th and 15th. Good luck to you.

H. Z. WILKINSON JR.,
Greenville, Ala.

From Hutchinson Kan.

I think your station is the best one we heard in Hutchinson.

R. W. NELSON,
Nelson Mfg. and Supply Co.
Hutchinson, Kan.

From Wisconsin Rapids, Wis.

The Royal Garden Orchestra is some orchestra. They certainly gave a grand concert last night. And, by the way, K S D is some sending station. Every word you said and every note they played were as distinct as though you were in the room.

S. H. SMART,
1072 Elm street, Wisconsin Rapids, Wis.

There's a Radiola for every purse

The public has made radio what it is today and the public will dictate what radio will become tomorrow.

In the meantime, the Radio Corporation of America is doing what it can to protect the public—

This symbol of quality is your protection

By systematically developing Radiolas, which are so simple, so easily manipulated, that no technical knowledge is required to make the most of them.

By research that not merely improves apparatus, but will stabilize the quality of broadcast transmission.

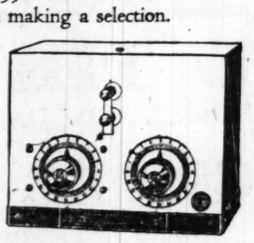
By appointing only responsible distributors who have the same sense of obligation to the public.

The Radio Corporation of America manufactures Radiolas to suit every purse. Prices range from $18 to $350. R C A dealers will frankly advise you in making a selection.

Radiola Receiver
Model A R—1300
Price $50

A complete Crystal Receiver which can also be adapted to Vacuum Tube Operation.

Receives Broadcasted Concerts up to distances of from 25 to 40 miles.



Before purchasing any Radio Set, be sure to buy the book "Radio Enters the Home" at your dealer—Price 35c or write direct to

Radio Corporation of America

233 Broadway, New York City — 10 So. La Salle St., Chicago, Ill.

YOU CAN SEE THE WHOLE RCA LINE HERE

Frank Adam
904 PINE STREET
Lindell 6550 — Central 1681

BIGGEST DROP IN TIRE PRICES

The most sensational drop in Tires ever known in the automobile history at this time of the year. It is just amazing. BUY—BUY—NOW!

LOOK LOOK LOOK

At the very low prices on Cupples Cord Tires. Cupples Tires are backed by a real Honest Guarantee. Read every size and price carefully.



Cupples F. S. Cords Non-Skid

30x3	Driving Tread	$ 8.30
30x3½	Non-Skid	$10.25
32x3½	N.-S., straight side	$13.50
31x4	N.-S., clincher	$13.50
32x4	N.-S., straight side	$17.25
33x4	N.-S., straight side	$18.50
34x4	N.-S., straight side	$19.00
32x4½	N.-S., straight side	$20.00
33x4½	N.-S., straight side	$21.25
34x4½	N.-S., straight side	$22.50
35x4½	N.-S., straight side	$23.25

Cupples Oversize Cords

31x4	N.-S., straight side	$20.50
32x4	N.-S., straight side	$21.50
33x4	N.-S., straight side	$22.00
34x4	N.-S., straight side	$23.00
32x4½	N.-S., straight side	$28.00
33x4½	N.-S., straight side	$29.00
34x4½	N.-S., straight side	$30.00
35x4½	N.-S., straight side	$30.50
33x5	N.-S., straight side	$35.00
35x5	N.-S., straight side	$36.00

We are direct factory distributors and we assure every customer that every Cupples Cord Tire we sell is new, clean, absolutely fresh stock. They are made right here on Sixth and Spruce Streets. Come over to the factory and be convinced that the best material obtainable is used in Cupples Tires and Tubes.

Cupples Users Must Be Satisfied

CUPPLES FABRIC TIRES

Our Guarantee of 7500-mile adjustment basis.

30x3½	Non-Skid	$ 7.95
33x4½	Non-Skid	$15.00
37x5	Non-Skid	$20.00

Best Buy on such sizes at the above low prices.

TIRE SPECIALS

30x3	Diamond N.-S.	$ 6.75
30x3	N.-S. Cord	$ 6.50
30x3½	N.-S. Cord	$ 7.95
30x3½	Heavy N.-S.	$ 6.45
30x3½	Diamond N.-S.	$ 7.45
30x3½	Large size	$ 7.00
30x3½	Portage N.-S.	$ 7.50
30x3½	Batavia N.-S.	$ 7.50
30x3½	Cupples N.-S.	$ 7.95
32x3½	Plain	$ 7.00
32x3½	N.-S.	$ 7.75
32x3½	Heavy N.-S.	$ 8.75
32x3½	Batavia N.-S.	$10.00
32x3½	N.-S. Cord	$10.75
31x4	Batavia N.-S.	$10.00
31x4	N.-S. Cord	$11.00
32x4	Porter Cord	$13.00
33x4	Porter Cord	$14.00
33x4½	Simmons Keen Kutter N.-S.	$16.95
33x4	Dayton N.-S.	$17.00

Miscellaneous Sizes

34x4½	Diamond N.-S.	$18.50
34x4½	Batavia N.-S.	$15.00
32x4	Diamond N.-S.	$16.00
32x4	Portage N.-S.	$15.00
31x3¾	Goodrich N.-S.	$12.75
33x4	Batavia N.-S.	$18.50
32x4	Plain	$10.00
33x4	Plain	$10.00
32x4	N.-S. Special	$11.50
33x4	N.-S. Special	$11.50
33x4	Miller N.-S.	$15.00
32x4	U. S. Chain	$17.00
33x4	U. S. Chain	$17.00
34x4	U. S. Chain	$17.50
37x5	Goodrich N.-S.	$25.00
37x5	Batavia N.-S.	$17.00
35x5	Dayton Cord	$20.00
35x4½	Goodrich Cord	$20.00
36x4½	Diamond Cord	$20.00

FREE A $3.00 Tire Cover With Each Cupples Cord Tire Purchased This Week. Same Size as Your Tire. **FREE**

9000 MILE CORDS

Our guarantee: all new, clean, fresh stock. We cannot mention maker's name on account of prices quoted. All high-grade Non-Skid.

30x3	Ribbed Tread	$ 5.95
30x3½	Non-Skid	$ 8.95
32x3½	Non-Skid	$11.00
31x4	Non-Skid	$11.00
32x4	Non-Skid	$13.50
33x4	Non-Skid	$14.50
34x4	Non-Skid	$15.00
32x4½	Non-Skid	$15.00

DIAMOND NON-SKID TIRES

All new clean stock, factory firsts and guaranteed at this special low price.

30x3	Non-Skid	$ 6.75
30x3½	Non-Skid	$ 7.45

GOODRICH NON-SKID TIRES

SPECIAL PRICE THIS WEEK

30x3½	Safety Tread	$ 8.75
30x3½	55 Non-Skid Tread	$ 8.70

BUY—BUY—NOW!

NOTE:—With each tire purchased this week we will sell you a Red or Gray Inner Tube, same size as your tire, for $1.00

DEALERS, WRITE US FOR SPECIAL PRICES

We have no branch stores in St. Louis. Send your orders to us—"We are Reliable." After looking over the great bargains let us have your order at once. Call, phone or send your order today.

MAIL AND PHONE ORDERS PROMPTLY FILLED—Check, bank draft or money order must be sent with all out-of-town orders to save delay in shipping. Do not overlook this money-saving sale. We can save you money on 30 different makes of tires. PRICES NET. NO WAR TAX.

RELIABLE AUTO TIRE CO.

Bomont 1180 — 3117-3119 Locust Street — Central 151

We deliver to all parts of the city free of charge. Open evenings and all day Sunday. Tires mounted and delivered FREE.

SEND US YOUR MAIL ORDERS

"Loud-Speakers"

—for the home Receiving Set



Until you add a "loud-speaker" to your receiving set you don't know how enjoyable your radio concerts can be. We can supply the best "loud speakers" on the market, among them being—

Western Electric Loud-Speaker Unit with 2-stage 3-bulb amplifier at..... $161.00
Magnavox Loud-Speaker at..... $45.00

EKKO—

Is a wonderful little attachment that connects your head phones with the tone-arm of your phonograph, and thus makes a "loud-speaker" of the phonograph. Can be used with any standard make. Price..... $3.00

Superior Radio Equipment

Will be found here—the largest and finest stock in town of receiving sets and parts. We carry only standard makes on which you can rely absolutely. We also have the best books on Radio.

Frank Adam
904 PINE STREET
Lindell 6550 — Central 1681

GOODYEAR CORDS

First Grade—Non-Skid Factory Guaranteed—Cross-Rib Tread

AT NEW LOW PRICES

30x3½	$11.95	34x4	$24.60
32x3½	18.30	32x4½	29.90
31x4	21.10	33x4½	30.55
32x4	23.25	34x4½	31.30
33x4	23.95	35x5	38.75

MASON CORDS

Latest Type Heavy Duty Oversize

30x3½	$13.50	33x4½	29.95
32x4	23.25	34x4½	31.75
33x4	23.50	36x4½	32.25
34x4	$24.00	35x5	37.95

Fabrics: 30x3, $8.75; 30x3½, $9.95

OTHER SPECIALS

FABRICS		CORDS	
30x3	$ 4.95	30x3½	$ 7.95
30x3½	5.95	32x4	14.95
32x3½	6.95	33x4	15.95
32x4	10.95	34x4	16.95
33x4	10.95	32x4½	17.95
34x4	11.95	35x5	22.50

Other Sizes in Proportion.



30x3½ Goodyear (Pathfinder-Fabric) $7.95

30x3½	Bergougnan	$ 6.95
30x3½	Fidelity	7.45
31x4	Goodrich	13.95
32x4	Globe Cord	16.95
32x4	Marathon Cord	19.95
33x4	Goodrich	13.95
33x4	Surety Cord	19.95
33x4	Marathon Cord	20.50
34x4	Marathon Cord	21.50
36x4	Bergougnan	19.95
32x4½	Federal Rugged	14.95
32x4½	Federal Cord	17.95
32x4½	General Cord	17.95
32x4½	Sterling Cord	19.95
33x4½	Marathon Cord	27.95
35x4½	Simmons	19.95
33x5	Sterling Cord	22.50
35x5	Surety Cord	22.50
35x5	Sterling Cord	22.50
37x5	Dayton Cord	30.00

LOOK HERE!! T-U-B-E-S GUARANTEED ONE YEAR 30x3 30x3½ 95c OTHER SIZES IN PROPORTION

GREAT WESTERN TIRE CORPORATION
2811 Locust Street
Bomont 643 — Central 958

OUR WRITTEN GUARANTEE GOES WITH EVERY TIRE AND TUBE
PHONE AND MAIL ORDERS PROMPTLY FILLED
Bomont 643 — Central 958

Authorized Goodyear Service Station — Wholesale and Retail — Open Evenings and Sundays

'THE OUTLOOK' AN IDEAL RECREATION RESORT

Many Interesting Bits of Scenery Along 67-Mile Route.

The Outlook, a summer resort, approximately seven miles south of St. Clair, Mo., and 67 miles from St. Louis by motor, is the eighteenth of a series of automobile tours offered motorists each Sunday by the Post-Dispatch and the Touring Bureau of the Automobile Club of Missouri.

The Outlook, which offers the motorist a variety of outdoor sports, is annually the haunt of the fisherman and the lovers of outdoor life, who enjoy the recreation obtained by swimming, boating, tennis and hiking among the beautiful hills surrounding the resort.

The view from the road along this jaunt is one of the most picturesque to be found anywhere in Missouri.

The route, which leads over the Clayton road for 21 miles and then turns off onto the Clarkson road to the Manchester road, which is then followed as described in the log below, is over fairly good roads the majority of the distance.

The complete log of the jaunt, which starts at the Automobile Club, is as follows:

0.0—Auto Club of Missouri, 3230 Locust boulevard, through Lindell Cutoff, ahead on Lindell boulevard.
2.6—R. R.—Union boulevard.
4.0—Skinker road, turn left on Skinker rd.
5.0—Clayton road, turn right on Clayton rd.
5.2—Street car crossing.
5.7—Pennsylvania avenue.
6.6—Hanley road.
6.8—R. R. crossing.
7.0—Overhead bridge.
7.1—North and South road.
7.8—McKnight road.
8.3—Price road.
8.6—Ceila road.
9.4—Conway road.
9.7—Railroad.
9.9—Bridge.
10.2—Ivanv road.
11.0—Spoede road.
11.5—Geyer road.
12.6—Dallas road.
13.4—Mason road.
14.1—Schoettler road.
15.7—Henry avenue.
16.4—Baxter road.
21.0—Clarkson road—turn left on Clarkson road.
21.9—Ellisville—turn right on Manchester road.
22.3—Seven Oaks on left.
22.4—Old State road (to Glencoe).
22.7—Strecker road.
23.0—Bridge.
23.1—Bridge.
23.5—Bridge.
23.7—Bridge.
24.3—Bridge.
24.6—Grover.
25.0—Fatherton road.
25.4—Bridge.
26.0—Pond—Pond road crossing—keep straight ahead.
26.2—Pond garage, on right.
26.4—Glencoe road.
26.6—Wild Horse Creek road.
26.8—Bridge.
27.4—Fox Creek—garage on left.
28.1—Melrose road.
28.2—Melrose road.
28.3—Bridge.
28.6—Hallow, Mo.
29.0—Bridge.
29.3—Bridge—road turn—CAUTION.
31.4—Fox Creek road.
31.8—Bridge.
32.0—St. Louis-Franklin County line.
32.2—Sharp double S curve up hill—use caution; sound horn; turns obstructed by trees.
33.1—Pacific—North road.
34.1—Bear right.
34.2—Left turn.
34.3—Turn left.
34.5—Right turn.
35.1—Road to Pacific.
37.6—Steep, winding hill—CAUTION.
38.1—Labadie road.
38.6—Cross R. R. bridge into Gray Summit.
39.6—Garage on right.
40.1—Road to Pacific.
40.6—Fork—keep to left.
41.6—Fork—keep to right.
42.6—Railroad bridge.
43.5—Cemetery on left.
44.7—Bear left.
46.0—Road S left—keep straight ahead.
46.6—Dirt road bearing off to right—keep ahead.
50.6—Road to right—keep ahead.
52.1—Railroad.
52.4—Bridge.
52.5—Sharp turn to left—iron bridge in distance.
52.7—Two winding turns—sound horn.
52.9—Cross large iron bridge over Bourbolse River.
53.0—Bridge.
53.2—St. Clair garage on left.
53.4—R. R. Crossing—sign on pole reading "Outlook, 6 miles." Follow road.
53.6—Turn left.
53.7—Cross iron bridge over Meramec River. Turn sharp to right at end of bridge, follow river one mile to Outlook. Large house on top of hill, left side of road.
57.4—The Outlook.
NOTE—The best return trip is over the same road.

SCHWAB TAKES OVER STUTZ AND CUTS PRICE

That Charles M. Schwab, president of the Bethlehem Steel Co., and his associates, have taken active control of the Stutz Motor Car Co. of America, Inc., and will operate that plant as a separate industrial unit, retaining as executives all the men now included in the personnel, was confirmed formally by Mr. Schwab, himself, when he met with the department heads of the Stutz factory last week.

The identification of Mr. Schwab with the affairs of the Stutz company predicates a program of marked expansion and development of that property, the first step of which was the announcement of a substantial reduction in the prices of all current models, made concurrently with Mr. Schwab's appearance on the scene.

The cuts made range from $500 on some models to a minimum of $200. The coupe, formerly listing at $3990, now is offered at $3490; the 4-passenger sport model, formerly selling at $2990, now is priced at $2790; the 6-passenger touring car has been reduced from $2990 to $2690, and the roadster from $2960 to $2450.

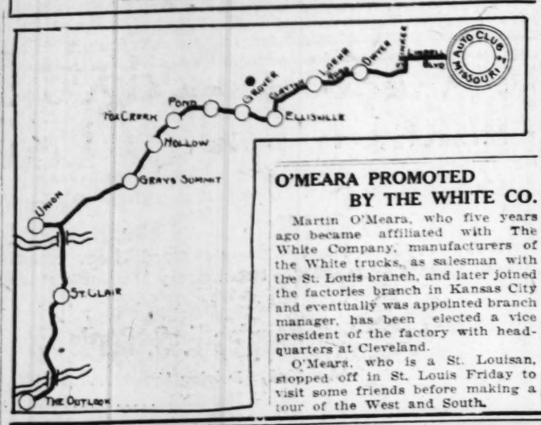
In commenting on the present situation at Stutz and his identification with its control, Mr. Schwab made this statement:

"Our plans for the conduct of the affairs of the Stutz simply embrace the extension of the activities of the institution and its development to the point which we believe it deserves to attain. We have subscribed whole-heartedly to President Thompson's plan and policies and intend to give him and the men behind him every co-operation and support to assist them to carry through the aims that they have established so long."

The Supreme Motor Co. is distributor for the Stutz car in St. Louis.

It is planned in London to do away with all railways above ground, and the old roadbeds are to be converted into highways or promenades for motor traffic.

Route to "the Outlook"



O'MEARA PROMOTED BY THE WHITE CO.

Martin O'Meara, who five years ago became affiliated with The White Company, manufacturers of the White trucks, as salesman with the St. Louis branch, and later joined the factories branch in Kansas City and eventually was appointed branch manager, has been elected a vice president of the factory with headquarters at Cleveland.

O'Meara, who is a St. Louisan, stopped off in St. Louis Friday to visit some friends before making a tour of the West and South.

McQUISTON-SHIELDS CO. TO DEAL IN USED CARS

H. P. McQuiston and Hugh H. Shields, both of whom have had many years' experience in the used car business in St. Louis, have formed a partnership under the name of the McQuiston-Shields Motor Car Co., with headquarters in the large two-story building at 3401-17 Locust street, formerly occupied by the Universal Painting Co.

The new company will specialize in the sale, trade and purchasing of used cars. The building, which has 23,000 square feet of floor space, is now being redecorated and when completed will be used as a sales room, service and repair shop and for storage.

MICHELSON OPENS MARATHON TIRE CO.

Henry L. Michelson, formerly with the Surplus Auto Accessory Brokerage Co. of Kansas City, has opened the Marathon Tire Co. at 3336 Locust street.

The Marathon Tire Co., which is a direct factory branch of the Marathon Tire Co. of Cuyohoga Falls, O., will also distribute the Corn Husker tire made by the Nebraska Rubber Co. of Omaha, Neb.

The Marathon tire is built only in cord sizes, and carries a 10,000-mile guarantee, while the Corn Husker is a fabric tire, with a 6000-mile guarantee.

DAVIS PHAETON MAKES SYCAMORE HILL IN HIGH

The Davis Phaeton recently went over the top of Cincinnati's famous Sycamore Hill, at fourteen miles an hour in high speed, according to word received here by Monarch Motor Car Co., local distributors of the Davis Six.

"The Phaeton was driven by a man unfamiliar with the hill. The first time it reached the crest of the hill in high speed, at eight miles an hour. The second time, with three passengers, it went over the top at fourteen miles an hour in high speed."

The Davis Phaeton is a lighter six recently announced by the George W. Davis Motor Car Company of Richmond, Indiana.

HAYNES

Announces

New Prices

A Substantial REDUCTION

Effective now

New, improved Haynes 55 Touring, $1495
New, improved Haynes 55 Roadster, 1545
New, improved Haynes 55 Coupelet, 2095
New, improved Haynes 55 Sedan, 2395

Prices quoted f. o. b. Kokomo

Harvey disc wheels are optional equipment, at no extra charge, on all Haynes 55 models.

All Haynes Models 55 Are Standard Equipped With Oversize 32 x 4½ Cord Tires

Wilson Motor Car Co., Inc.

Distributors
2921 Locust St.
Bomont 1439 — Washington Avenue Annex, 2914 Washington Avenue — Central 1439

AUTHORIZED DEALERS

BROCK MOTOR CAR CO., 4416-18-20 Olive St.
J. SEIFART MOTOR CAR CO., 11th and Illinois Av. East St. Louis, Ill.
DELMAR-ACADEMY GARAGE, Delmar and Academy Avs.
DRIER MOTOR SALES CO., Manchester at King's Highway.

INDEPENDENT TIRE CO.

ALWAYS IN THE LEAD WITH PRICE AND QUALITY

Henderson Oversize Cords

10,000 MILE GUARANTEE

		Tires	Tubes
30x3½	Non-skid	$12.35	$1.50
32x3½	Non-skid	$16.70	$1.75
31x4	Non-skid	$20.15	$2.00
32x4	Non-skid	$20.80	$2.00
33x4	Non-skid	$21.50	$2.00
34x4	Non-skid	$22.40	$2.00
32x4½	Non-skid	$26.85	$2.50
33x4½	Non-skid	$27.50	$2.50
34x4½	Non-skid	$28.10	$2.50
35x4½	Non-skid	$28.80	$2.50
36x4½	Non-skid	$29.50	$2.50
33x5	Non-skid	$33.85	$3.00
35x5	Non-skid	$34.20	$3.00
37x5	Non-skid	$35.90	$3.00

CORD AND FABRIC SPECIALS

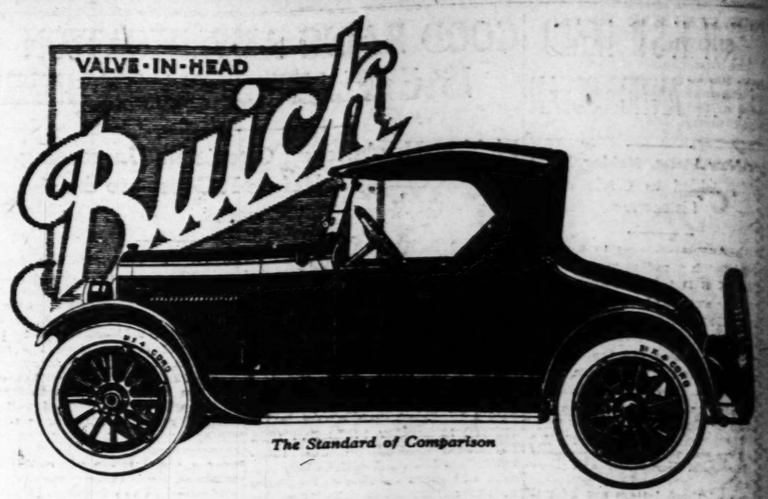
	CORD 8000 Mile	FABRIC 6000 Mile
30x3		$ 5.75
30x3½	$10.00	$ 6.50
32x3½	$13.50	$ 7.50
31x4	$14.00	$ 9.00
32x4	$16.60	$10.50
33x4	$17.00	$11.00
34x4	$17.50	$11.50
32x4½	$21.00	$14.00
33x4½	$21.45	
34x4½	$22.00	$14.00
33x5	$26.75	
35x5	$27.50	$20.00
37x5	$30.00	$20.00

INDEPENDENT TIRE CO.
3152 Locust

BOMONT 379
CENTRAL 619

MAIL ORDERS FILLED SAME DAY AS RECEIVED

OPEN EVENINGS UNTIL 10 P. M. SUNDAYS TILL 6 P. M.



The Standard of Comparison

Just Right for Two!

The 1923 Four Cylinder Roadster



Lowest Insurance Rates

All 1923 Buick models have been awarded Class "A" ratings by the underwriters, because of the safety of their electrical and gasoline systems. The transmission lock on all models also materially reduces the cost of theft insurance.

Smart, sturdy—you won't find another two-passenger four cylinder roadster that compares with this new Buick in quality or in price.

Inspect it from any angle—snug, beautifully tailored top; long, low body lines; heavy one-piece crown fenders; lots of room for two people and two compartments for their luggage. A big steering wheel that comes up to you, a shifting lever that operates without bending forward, a transmission lock, and improvements which give 1923 Buicks a Class "A" insurance rating.

And, below the surface, the famous Buick Valve-in-Head motor and chassis with refinements throughout which set a new standard of quality and performance in automobiles.

The Buick Line for 1923 comprises fourteen models: Four—2 Pass. Roadster, $865; 5 Pass. Touring, $885; 5 Pass. Coupe, $1175; 5 Pass. Sedan, $1595; 6 Pass. Touring Sedan, $1525. Sixes—2 Pass. Roadster, $1175; 5 Pass. Touring, $1195; 5 Pass. Touring Sedan, $1595; 5 Pass. Sedan, $1985; 4 Pass. Coupe, $1895; 7 Pass. Touring, $1455; 7 Pass. Sedan, $2195; Sport Roadster, $1685; Sport Touring, $1675. Prices f. o. b. Flint. Ask about the G. M. A. C. Purchase Plan, which provides for Deferred Payments.

Vesper-Buick Auto Company
General Offices and Salesrooms, Lindell at Grand
Maintenance Division, West Pine at Vandeventer

West Side Buick Auto Co., 5023 Delmar Bl.
Kuhs-Buick Co., 2837 N. Grand Av.
South Side Buick Auto Co., 3456 S. Grand Av.
Jakes-Buick Auto Co., Kirkwood, Mo.
East Side Buick Co., 326 N. 10th St., East St. Louis, Ill.

When better automobiles are built, Buick will build them



If you are driving a new car this season, read this!

Scientific Principles Applied To Maintaining the "Appearance Value" of Motor Cars

The dull grey film that disfigures so many of the cars you see is *not* the natural aftermath of six months' running.

There is a cause.

Experts attribute it to the common use of grease and oil "polishes," which they condemn as a prime cause of speedy depreciation.

They say that the heat from the motor literally *fries* these compounds into the enameled surface of the hood, while atmospheric conditions cause them to "gum," forming the unsightly film that will make any car old before its time.

"Killed With Kindness" is the trade expression for a new car, its lustre lost beneath the gummy residue of oil and paste preparations.

NOW A *GREASELESS* WAY!

After years of laboratory experiments, Science has finally solved the problem of *preserving* motor car newness. Not merely to make them *"look* like new," but to make them *stay new!*

This with a non-greasy, non-sticky liquid which, unlike any other preparation you have ever seen, *does not depend on a false lustre for its effect!* Instead, it REMOVES all grease, road oil and grime from the surface so that the *Original Factory Lustre*, with its sparkling sheen of newness, is indefinitely retained!

WHAT IT IS

The name is Common-Sense Polish, the *Greaseless* Cleanser.

Use it as infrequently as *once a month* and your car cannot grow old, for the simple reason that the factory finish will be kept on and grease and oil accumulation kept off. This result, plus an absolutely Bone-Dry, DUST-PROOF surface at all times, is UNQUALIFIEDLY GUARANTEED.

THE RULE TO FOLLOW

Make it a rule to use Common-Sense *and nothing but Common-Sense* on your new car and its "appearance value" will take care of itself. Within three years, 100,000 of America's leading garages have discarded oil and paste "polishes" for this remarkable preparation, while it practically *Monopolizes the Sale of Polish in Every District Where Introduced.*

WHERE TO BUY COMMON-SENSE

At the Department Stores, or your nearest Druggist, Accessory or Hardware Dealer has it, or can get it for you promptly. The first application will add at least $150.00 to the appearance of your car, but will cost you only $1.00. Will be mailed, postpaid, to any out-of-town address, direct from the laboratory, upon receipt of $1.00.



Dry As Bone!

COMMON SENSE MFG. CO.
4167 OLIVE STREET
SAINT LOUIS, U. S. A.

Common-Sense
Auto Polish
The *Greaseless* Cleanser



NEW STAR CAR TO BE SHOWN AT STATE FAIR

The first complete exhibit of the new Star car, a Durant product, to be shown in this territory, will be held at the Sedalia State Fair this week under the auspices of the Spalding Motor Co. of St. Louis and the Hathaway Motor Car Co. of Kansas City, Mo., distributors for the Durant and Star cars in their respective territories.

The exhibit will consist of a touring car, coupe and sedan. Following the close of the State Fair the cars will be shipped to Kansas City for a few days after which they will be sent to St. Louis and will make their initial debut to the motoring public at the St. Louis County Fair. Following the close of the County Fair at Creve Coeur Lake the cars will be put on display in the showrooms of the Spalding Motor Co., 3005 Locust street.

Miss Roberts to Sell Tires.

Miss Helen Roberts, who has been selling auto accessories in St. Louis for the past three years, is now connected with the St. Louis Tire Co., 3204 South Grand avenue.

REO ANNOUNCES NEW PHAETON MODEL

The new Reo five-passenger phaeton, the first model of which was driven through from the factory by S. C. Kardell of the Kardell Motor Car Co., local distributers, will make its initial debut to the motoring public in St. Louis this week.

The new model is equipped with a top of new design, with gray interior trimmings and finished with special nickel molding and leather inserts.

Three-bar full nickel bumpers, front and rear, are features of the new Reo phaeton. A Boyce motometer, full nickel plated, keeps watch on the temperature of the motor. The radiator cap is of new design, made of German silver with ball handles. The headlights, also new in design, have nonglare lenses and are equipped with nickel bail. Small parking lights conserve the battery. There is also a combination parking light and combination stop signal on the rear.

Aluminum is used generously in the trimmings of the new model. Step plates and kick plates of heavy solid aluminum save the running boards from wear and enhance the appearance of the car. The radiator core is nickel plated for appearance and protection. Steel disc wheels, with tires inflating from the outside, four Royal cord 32"x4" tires and an extra rim, are standard equipment.

The windshield, a new Reo design, with integral sidewings and nickel-plated frame is good looking and insures better vision and greater protection against rain or snow.

An electric lighter of fine quality for cigars is handily placed on the instrument board, also an eight-day keyless clock. The steering wheel is finished in American walnut with arms also of walnut.

Reo royal blue is the standard color of the phaeton with wheels in French gray striped in deep blue. Hub caps are fitted with nickel-plated name plate ring.

The Artcraft Top



NEW—DIFFERENT—BETTER

Exclusive as the costliest limousine but less expensive, the ARTCRAFT TOP will serve you quietly, without rattles month in and month out.

Superior in workmanship, artistic in design, beauty and refined in appearance, it is comfortable always.

The design of the ARTCRAFT TOP is individual for each type of car to which it is applied. The satisfaction and pleasure of ownership are thus increased far beyond that possible from the car with ordinary top.

YOUR CAR—ARTCRAFT TOPPED—will be to you—New—Different—Better.

Tops can be furnished for all popular models of cars.

Vehicle Top & Supply Co.
3414 LINDELL AV.



This New Sedan is a real quality job—at a price that puts the family pocketbook back in the picture.

GARDNER
Made in St Louis.

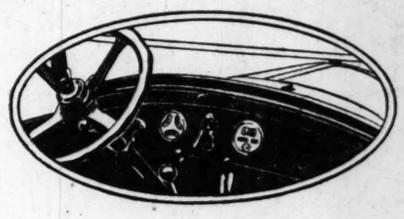
MOUND CITY AUTO CO.,
Wholesale & Retail Distributors.
2309 Locust St., St. Louis, Mo.
Phones:
Bomont 767. Central 6804.
Jos. A. Schlecht, Prez.
Jos. A. Walde, Sec.

NEW BATTERY PRICE
TWO-YEAR GUARANTEE

6-11	Ford, Chevrolet, Overland, Oakland, Buick Type	$17.50
6-13	Paige, Grant, Haynes, Studebaker, Chandler Type	$20.00
12-7	Dodge and Maxwell	$25.00

Price includes local delivery or packed for shipment. Dealers wanted.
HEIMAN BROS., 2012 Locust.

These acknowledged facts vividly confirm *Type 61* Leadership



MUSTER a few of the facts that stamp Type 61 as a fine car, then see if you do not agree with its owners that the new Cadillac is an outstanding motor car value.

In the first place, you know that Cadillac has had the advantage of twenty years experience in building exclusively one quality car.

You know that out of its unique experience Cadillac has evolved a standard of craftsmanship and precision manufacture that could scarcely be arrived at in any other way.

You are aware that the Type 61 Cadillac, built in accordance with these precision methods, is declared by European and American engineers to surpass all previous Cadillac records for dependability.

Indeed, many critics go even further in their admiration of the new Cadillac, and agree almost unanimously that Type 61, in beauty, comfort, power and all-round perform-ability, is the Standard of the World.

The public, itself, in conclusive confirmation of this verdict, registers its approval of the new Cadillac by buying more Type 61 Cadillac cars than all other cars combined selling at the Cadillac price or higher.

These things are not alone our testimony—they are the acknowledged facts, and as such are of peculiar importance to buyers of high grade automobiles.

We believe that almost every individual, after careful consideration, will understand the justice of the majority decision; that Type 61 Cadillac is both the Standard of the World and the world's greatest motor car value.

Touring Car	$3150	*Two Pass. Coupe*	$3875	*Five Pass. Coupe*	$3925	*Suburban*	$4250
Phaeton	3150	*Victoria*	3875	*Sedan*	4100	*Limousine*	4550
Roadster	3100					*Imperial Lim.*	4600

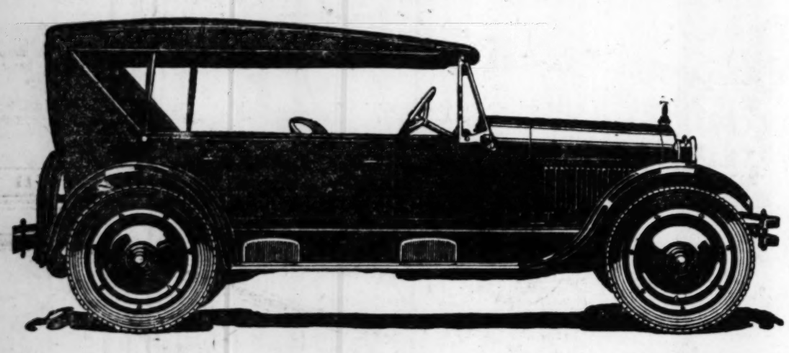
All Prices, F. O. B. Detroit

CADILLAC MOTOR CAR COMPANY, DETROIT, MICHIGAN
Division of General Motors Corporation

Cadillac Automobile Co. of St. Louis
3222 LOCUST STREET
St. Louis, Mo.
J. James MacGregor, Pres.

CADILLAC
Standard of the World

THE NEW REO PHAETON



A Revelation of how much 1645 dollars can achieve when they are made to do their best

To delight the eyes, there are long low lines, a body of shining Gulfstream Blue or quiet Cuban Gray, a newly created Reo top, gray interior trimmings and upholstery, and fenders and steel wheels of black.

For crawls and spurts in heavy traffic, for mud and sand in detour lanes, for hills and stretches of open road, there are six Reo cylinders, with remarkable giant intake valves.

To defeat the shocks of a hundred thousand miles and more, there is the Reo double chassis, with its extra low-hung inner frame in which the power plant is suspended.

For the body's ease there are genuine Marshall springs, low seats with deep cushions of soft Spanish leather, thick carpets fitted to the floors, and ample leg-room for six-foot men.

Every essential of comfort and enduring worth is there in heaped-up Reo measure.

—*and then these*

For protection against scar and mar, there are C. & G. three-barred, full-nickeled bumpers front and rear—seven aluminum guard bars on the back panel—aluminum moulding at the back of the hood to prevent scratching when the hood is lifted—and, on the running board, step-plates and kick-plates of heavy aluminum.

To defy the weather, there are Reo-designed, clear-vision curtains—made to pack flat in a special compartment—a cleaner-equipped windshield with integral side-wings, and glass so clear that there seems to be none.

For light, there are nickel-bailed headlamps of new design, small parking lights near the windshield braces to conserve the batteries, a special stop-signal and parking light at the rear, and a tonneau light with concealed wire long enough to serve as an extension inspection lamp.

Among the minor conveniences, there are two curtained compartments, in the backs of the front seats, for wraps and packages—between the two there is a disappearing vanity case—and on the dash, in addition to the usual equipment, an electric lighter and an eight-day keyless clock.

By providing these and many other things, we have striven to give the owners of the First Phaeton Reo, from the beginning, every desirable thing that the experienced motorist wants. By getting them all at once and built in, he gets them at manufacturer's prices—so that even in little things every one of his dollars is enabled to do its very best.

New Phaeton
REO
$1645
F. O. B. Factory

Open Sunday Until Noon and Every Evening This Week Until 9 P. M.
Attention, Dealers:—Some Valuable Territory Still Open—Apply Immediately.

KARDELL MOTOR CAR CO.
Bomont 2800 — 3145 Locust St. — Central 2886
St. Louis Distributors

WE SELL TIRES FOR LESS

TREMENDOUS DROP IN CUPPLES CORDS

Every Cupples Cord Is a Perfect Tire.

FREE! FREE!! FREE!!!

A Guaranteed Inner Tube and Large Can of Cold Patching With Every Cupples Cord Purchased During This Week

Cupples Cords are high-grade quality, and you can rely on their dependability and workmanship. They are as good as any Tire that you could purchase for twice as much. Guaranteed by us and Cupples Co. of St. Louis. Just look at these low prices. Cupples users must be satisfied.

FABRIC SIZE CORDS

30x3 drive tread	$8.30
30x3½ drive tread	8.75
30x3½ rough clincher	10.25
32x3½ rough s. s.	13.50
31x4 rough clincher	13.50
32x4 rough s. s.	17.25
33x4 rough s. s.	18.50
34x4 rough s. s.	19.00
32x4½ rough s. s.	20.00

MASSIVE OVER-SIZE CORDS

31x4 non-skid s. s.	$20.50
32x4 non-skid s. s.	21.50
33x4 non-skid s. s.	22.00
34x4 non-skid s. s.	23.00
32x4½ non-skid s. s.	28.00
33x4½ non-skid s. s.	29.00
34x4½ non-skid s. s.	30.00
35x4½ non-skid s. s.	30.50
35x5 non-skid s. s.	36.00

NEW FABRIC TIRES
Well-Known Makes, Fully Guaranteed

30x3	Special	$4.95
30x3½	Special	5.75
32x3½	Special	6.75
31x4	Special	8.50
32x4	Special	9.95
33x4	Special	9.95
34x4	Special	11.95

CORDS

Carry our standard guaranteed all 1st fresh stock; a real heavy raised non-skid tread; full oversized.

32x4	$15.95
33x4	16.45
34x4	16.95

AJAX—Seconds

These Tires are not blemished seconds, but merely a factory close-out, whereby they are making a black tread instead of white. All-nice, clean stock. Buy your Summer supply.

	F. L.	N. S.
32x3½	$ 7.00	$ 8.75
32x4	9.95	12.75
33x4	10.45	12.95
34x4	....	13.45
34x4½	12.50	15.75
35x5	....	16.75

28x3—FISK RED TOP—FIRSTS
Carry our standard guarantee, including first-grade Inner Tube. While they last $6.45

CORD TIRES
A real high-grade N. S. Cord and all carry our 9000-mile guarantee

30x3	N. S. $ 5.95	32x4	N. S. $13.50
30x3½	N. S. $ 7.95	33x4	N. S. $14.50
32x3½	N. S. $10.75	34x4	N. S. $15.50
31x4	N. S. $11.90	32x4½	N. S. $16.50

We cannot mention the maker's name on account of the low price.

TUBES FULLY GUARANTEED 1 YEAR. 30x3, 90c; 30x3½, 95c. OTHER SIZES SPECIAL PRICE.

GET OUR NEW REDUCED PRICES ON GOODYEAR AND MICHELIN TIRES.

TUBES VULCANIZED FREE

All mail orders must be accompanied by bank draft or money order to save delay in shipping.

UNIVERSAL TIRE CO. (Inc.) 2830 Locust St.

Free City Delivery. Mail and Phone Orders Filled. Bomont 831.
Open Evenings—All Day Sunday. WHOLESALE AND RETAIL.
Dealers, Get Our Real Proposition.

LEADERSHIP
Quality-Price-Service

The solidly established prestige of Republic Trucks is the natural outgrowth of consistently honest effort on the part of the manufacturer to offer the best specialized truck that it is humanly possible to design and build.

Republic Truck Sales Corporation
Washington at Vandeventer
C. J. Simons, Manager
Phones—Lindell 1343, Delmar 1343.
DIRECT FACTORY BRANCH

REPUBLIC

Republic has more trucks in use than any other exclusive truck manufacturer

FUETTERER BATTERY CO. ADDS RADIO TO LINE

The Fuetterer Battery Service Co., distributers of Cincinnati batteries and Warco motor oils, have added a radio department to their business at 3215 Locust street.

According to President W. E. Fuetterer, it is the plan of the company to assemble a complete receiving set, which they will put on the market under its own name.

$995 *Touring Car f. o. b. Factory*

A New Price for the Guaranteed New Oakland Six

No other car even approximates the unusual value of the New Oakland Six at its recently reduced price. Judged by any standard—initial cost, economy of operation, comfort, power or long life—the superior value of this car is without equal anywhere. At the price of a "four" it gives you the performance of a "six"—and that performance is guaranteed in writing for 15,000 miles.

Here are the New Prices at Factory:

Roadster	$975	*2 Pass. Coupe*	$1185
Touring Car	995	*4 Pass. Coupe*	1445
Sport Car	1165	*Sedan*	1545

Oakland Motor Car Company, Pontiac, Michigan
Division of General Motors Corporation

MISSISSIPPI VALLEY MOTOR CO.
3137 Locust Street

The New Oakland Six

Road News for Motorists

Week ending Aug. 19, 1922.

ST. LOUIS COUNTY.

Lemay Ferry—Closed. Use Telegraph and Baumgartner roads.

Telegraph—Good.

Gravois—Closed from Weber road to Fenton. Detour—Big Bend to Denny to Watson to Fenton.

Manchester—Open from City limits to the Maples, west of Lay road. From Lay road to Ballas road under construction. From Ballas road to Solomons Hill concrete and brick work finished and open for travel. From Solomons Hill to Grover dirt, but oiled through the various towns. The road is also oiled from Ellisville to Old States road which affords all weather travel to Eureka. Between Solomons Hill and Ellisville several bridges under construction but good detours.

Clayton—Hard surface; good.

Olive Street—Closed from city limits to Spring avenue; detour Clayton to Denny to Olive Street road; good rest of way.

St. Charles—Concrete; good.

Natural Bridge—Closed from General Motors plant to Lucas and Hunt road.

Florissant—Hard; fair; closed in town of Ferguson.

Halls Ferry—Hard; good.

Bellefontaine—Hard; good; closed 500 feet south of Larimore road.

Riverview Drive—Hard; rough.

Big Bend—Hard; fair.

North and South—Fair.

Price—Fair.

Denny—Fair.

Kehris Mill—Good.

Eatherton—Fair.

Wild Horse Creek—Good.

ILLINOIS ROADS.

Belleville—State street to Twenty-sixth, road good; detour south, following signs. Back to State street. Detour dusty; rest concrete and good.

Collinsville—"National Old Trail"—Concrete; good.

Alton—Brick; good.

Edwardsville—Via Granite City from Mitchell—concrete; good.

Collinsville to Edwardsville—Cinders and concrete; fair.

MAIN HIGHWAYS.

To Chicago—"National Old Trail" to Marshall, then north to Dixie Highway; good; hard road practically entire distance.

To Kansas City—"National Old Trail" and Atlantic-Pacific-Midland; passable, but rough.

To Springfield Mo.—Ozark Highway; rough.

To Cape Girardeau—Lemay Ferry—detour on Telegraph road to Baumgartner, then back to Lemay Ferry; rough.

For further information call Automobile Club, Bomont 3150.

STEWART-WARNER PLANT RUNNING AT CAPACITY

With the recent demand for the two new Stewart products, the Stewart double-bar auto guard and the new Ford speedometer that contains a lubricating feature together with a chart so that a Ford owner will know exactly where, when and how to lubricate the chassis of his machine, the Stewart-Warner Speedometer Corporation factory of Chicago has been forced to increase their production to 100 per cent, according to announcement made by Dan Hyland of the Stewart-Warner Products service station of St. Louis.

save gas save oil
ask your Repair Man
TELL-TALE PISTON RINGS
St. Louis Piston Ring Corp. 2121 S. Michigan Av., Chicago 1907 S. Second St. ST. LOUIS
more power less wear

STANWOOD SIX
Monarch Motor Car Co.
1312 S. Grand
Grand 2163 Victor 401

The Good MAXWELL



$1590 Delivered in St. Louis
Ward Motor Company, Inc.
3016-18 Locust Street

Johnson Perfected Protection
UNIVERSAL Spare Tire Locks keep thieves poor
$5
Made in all lengths for all cars.
ASK YOUR DEALER
JOHNSON AUTOMOBILE LOCK CO.
4121 Forest Park Blvd. St. Louis, Mo.

HOMES—city, suburban or on the farm—are advertised in the Post-Dispatch Real Estate columns.

SURETY TIRES
Made in St. Louis. A new and wonderfully improved Tire at introductory prices.

SURETY FABRIC
6000 Miles List Adjustment

30x3	Non-Skid	$ 6.95
30x3½	Non-Skid	$ 7.95
31x4	Non-Skid	$11.50
32x4	Non-Skid	$12.50
33x4	Non-Skid	$12.50
34x4	Non-Skid	$12.95

SPECIAL
30x3½ Special $5.95
GOOD MAKE FABRIC

Guaranteed TUBES.... 95c
All sizes 95c each, when purchased with Surety Tires.

SURETY CORDS
8000 Miles List Adjustment—All Jumbo Oversize

30x3½	Non-Skid	$12.45
32x3½	Non-Skid	$14.75
32x4	Non-Skid	$19.00
33x4	Non-Skid	$19.50
34x4	Non-Skid	$19.75
32x4½	Non-Skid	$23.00
33x4½	Non-Skid	$23.75
34x4½	Non-Skid	$24.50
35x4½	Non-Skid	$25.00
36x4½	Non-Skid	$26.00
33x5	Non-Skid	$29.00
35x5	Non-Skid	$29.00
37x5	Non-Skid	$30.00
36x6	Non-Skid	$39.50

Other Cord Bargains

30x3½	Cords	$ 8.75
32x4	Cords	$15.00
33x4	Cords	$15.00
32x4½	Cords	$19.75
35x5	Cords	$15.00
37x5	Cords	$15.00
36x6	Cords	$19.75

WHOLESALE AND RETAIL
ART. B. MOONEY TIRE CO.
4547 DELMAR AV.
Prompt Mail Orders
Phones: Forest 733, Delmar 574



NEW REDUCED PRICES —ON— Kenyon Cord
30x3½ Regular Size
8000-MILE ADJUSTMENT BASIS
$9.95

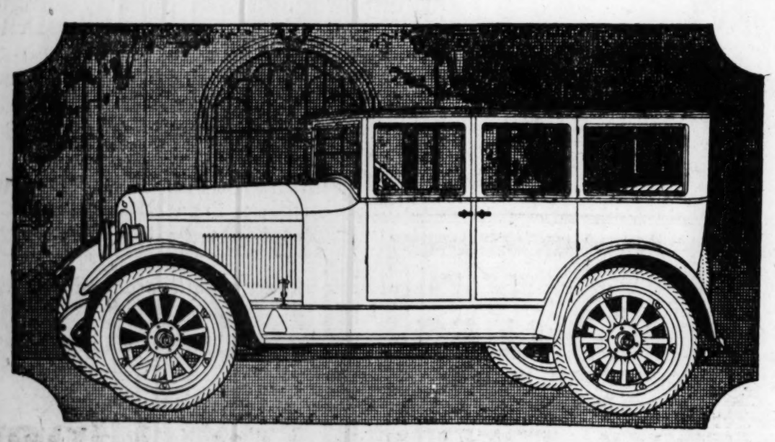
The best value on the market today. Compare it with any quality Tire.
30x3½ OVERSIZE KENYON CORD—10,000-mile adjustment basis $11.95
FREE—200 sets of Champion Anti-Rattlers for Ford Cars with every Tire purchase.

Never in history have prices like these been quoted on quality Tires.

30x3½ S. S.	$12.75	32x4½ S. S.	$22.35
32x3½ S. S.	$17.25	33x4½ S. S.	$23.05
31x4 Clin.	$18.00	34x4½ S. S.	$23.65
31x4 S. S.	$19.85	35x4½ S. S.	$24.35
32x4 S. S.	$21.85	30x4½ S. S.	$21.15
33x4 S. S.	$22.55	33x5 S. S.	$25.30
34x4 S. S.	$23.15	35x5 S. S.	$26.95
		37x5 S. S.	$28.95

FREE—Tube Repair Kit With Each Purchase
WE PREPAY TRANSPORTATION ON ALL ORDERS
Within a radius of 100 miles. Mail orders shipped subject to examination. You can't buy better Tires at any price.
Only New, Clean Stock to Choose From. Direct Factory Representatives.
FREE CITY DELIVERY. OPEN EVENINGS AND SUNDAYS.
THE STATE TIRE CO., INC.
Central 510 2206 LOCUST ST. Bomont 2206
5733 Delmar Bl. Cabany 7300 DEL-GOOD TIRE CO. West-End Distributers

A New Standard of Value



Six Cylinders—Four Doors—$1465

Take a look at the Jewett Sedan in the illustration. Have you ever seen smarter lines—more distinctive appearance?

Then remember that it has an all metal body with four doors and the best of coach work. That means no embarrassing rattles or squeaks.

Inside you will find soft, inviting upholstery—broad seats—all those appointments that spell comfort and pride of ownership.

Up under the hood is a fifty horse power, six cylinder motor offering vast reserve power and the smoothest of riding qualities.

Under the body is a superb chassis—as strong as fine engineering can make it—designed and endorsed by the Paige-Detroit Motor Car Company.

Could you ask for anything more in appearance, comfort, power and dependability. Then try to realize that all this can be yours for $1465 f. o. b. Detroit.

It is Sold and Serviced by Paige Dealers Everywhere

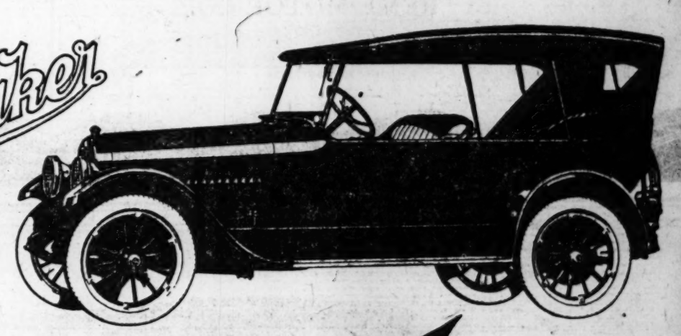
Newell Motor Car Company
Distributors
Locust at Jefferson

Community Dealers
Brownie Motor Car Co., 3132 Park Avenue
Mark White Auto Co., 4728 Delmar Avenue
Yahlem Motor Car Co., 1035 N. Grand Avenue
Fuerst-Walsh Motor Sales Co., 3910 Olive St.
Jewett-St. Charles Motor Co., St. Charles Mo.
Mill Motors Co., 5000 Gravois Avenue
Belleville Motor Sales Co., Belleville, Ill.
Manor Motor Sales Co., 8617 West Florissant

Dealers Wanted—to Distribute the Paige and Jewett in Southern Illinois and Eastern Missouri

JEWETT
A Thrifty Six Built by Paige

Studebaker



Now $1275
SPECIAL-SIX TOURING

SAVINGS resulting from capacity manufacture are now offered to the buyer of the Studebaker Special-Six. The new price of $1275 is $200 under its former price.

Studebaker reductions became effective August 1st after Studebaker had completed the biggest seven months in its 70 years' history. And at a time when Studebaker had 15,000 unfilled orders on hand! It is a Studebaker policy of long standing to share manufacturing savings with the customer.

The performance, durability, comfort and quality of the Special-Six are recognized everywhere. And here's new proof of its endurance: Studebaker's sales of repair parts, covering accidents as well as service, for the first seven months of 1922 were less than they were for the first seven months of 1919, in spite of the fact that 186,000 new cars were sold and put into operation since January 1, 1920.

The Special-Six at $1275 represents a new standard of value—the greatest value Studebaker has ever offered and that means a value that is positively unapproached anywhere in the industry.

Cowl lights; cowl ventilator; massive head lamps; tonneau light with long extension cord; rain-proof, one-piece windshield; windshield wiper; eight-day clock; thief-proof transmission lock; tool compartment in left front door.

MODELS AND PRICES—*f. o. b. factories*

LIGHT-SIX 5-Pass., 113" W. B., 40 H. P.		SPECIAL-SIX 5-Pass., 119" W. B., 50 H. P.		BIG-SIX 7-Pass., 126" W. B., 60 H. P.	
Touring	$975	Touring	$1275	Touring	$1650
Roadster (3-Pass.)	975	Roadster (2-Pass.)	1250	Speedster (4-Pass.)	1785
Coupe-Roadster (2-Pass.)	1225	Roadster (4-Pass.)	1275	Coupe (4-Pass.)	2275
Sedan	1550	Coupe (4-Pass.)	1875	Sedan	2475
		Sedan	2050		

Cord Tires Standard Equipment

WEBER MOTOR CAR CO. "OPEN EVENINGS"
1817 LOCUST STREET Bomont 40 and 41
"We are making St. Louis a Studebaker City"

Park Automobile Co., 3916 Washington.
Schmidt-Mead Auto & Tractor, Edwardsville, Ill.
St. Louis County Auto Co., Clayton, Mo.
Kohler-Spear Motor Car Co., 5033 Delmar.
Auto Sales & Service Co., East St. Louis, Ill.
Southwestern Motor Sales Corp., 3664 Gravois Av.

THIS IS A STUDEBAKER YEAR

STUTZ
PRICES REDUCED

THE new and lower prices announced by the Stutz company are so thoroughly in accord with the times that present Stutz models rank as the most pronounced values ever offered by this company.

At the same time, it has been possible to add so greatly to the quality of the cars that the buyer can not begin to interpret the value now offered in the Stutz in terms of the reduced prices alone.

STUTZ PRICE REDUCTIONS

MODEL	Price June, 1921	Price July, 1921	Price January, 1922	Price Aug., 1922	Percentage of Reduction
Coupe	$5500	$4800	$3990	**$3490**	36.55%
Roadster	3900	3250	2950	**2450**	37.18%
4-Passenger	4000	3350	2990	**2790**	30.25%
6-Passenger	4000	3350	2990	**2640**	34.00%

All prices f. o. b. factory

Such improvements as the famous Stutz "D-H" Engine, the new Compensating Spring Suspension, and a wealth of other advancements are offered in the Stutz today which were not included at its higher price of a year or so ago.

Let Us Show You

STUTZ MOTOR CAR COMPANY OF AMERICA, INC.
Indianapolis, Indiana, U. S. A.

SUPREME MOTOR CO.,
Distributors
3039 Locust St.
Phone, Bomont 3121

AUTO DEALERS ELECT TWO NEW DIRECTORS

The board of directors of the St. Louis Automobile Dealers' Association, at a meeting held Tuesday, elected two new directors to fill vacancies caused by the resignations of Webster Colburn, formerly of the Dorris Motor Car Co., and C. A. Cole, formerly of the F. C. Meyer Motor Co.

G. W. D. Donnelly, president of the Supreme Motor Co., was elected to succeed Colburn and Fred H. Squires of the White Co., was elected to succeed Cole and to represent the truck intersts of the association.

It is expected that a considerable delegation of the members of the association will go with the Chamber of Commerce Special Train to Sedalia, Mo., Tuesday, for St. Louis Day at the Missouri State Fair.

Secretary Robert E. Lee, who has been at home ill for nearly two months, has recovered sufficiently to be at his office again.

The regular meetings and general activities of the association will be resumed in September. The first of these activities will be a meeting of demonstrators and instructors who will hear lectures by representatives of the Safety Council including W. L. Patterson, safety engineer, on the proper method of teaching new owners of automobiles how to drive safely.

NEW GARDNER MODELS TO BE ANNOUNCED SOON

Advices are that the Gardner Motor Co., Inc., will announce shortly two new closed models consisting of a new sedan and a business coupe.

These jobs will be priced at a very low figure. The Gardner one-year full value warranty covers both open and closed car models.

The sedan will sell $250 under the price of the 1922 model—in fact the manufacturer states that it was designed to sell for $1595 but because of increased production facilities and the growing demand for Gardner products the price will be $1345 factory.

The business coupe is a new model to the line and has many features. This model will sell at $1095 factory.

Both models have permanent metal sun visor, rain-proof windshields and come completely equipped with many conveniences and comfort features seldom found in cars of this price.

The touring and roadster models now sell for $895 factory.

NEW PEERLESS TO BE AN EIGHT

The new Peerless will be an "eight"—that much has been admitted at the factory in Cleveland during the last week with reference to the new car which R. H. Collins and his associates will announce to the public the last of next week.

During the past two weeks automobile dealers and owners have besieged the factory in efforts to obtain the first authoritative description of the new car, as reports going around had it that the factory had intended to discontinue building eight-cylinder cars and would produce a six-cylinder model. But this much, however, was denied by President Collins, who stated that the factory had no intentions of abandoning the eight-cylinder principal in the new models.

RACINE TIRES

KNOW THEM – BY THESE TREADS



ASK FOR THEM – BY THESE NAMES

RACINE Multi-Mile Cord	RACINE Trusty Tread	RACINE Country Road
A CORD TIRE OF EXTRA-TESTED QUALITY	A FABRIC TIRE ONLY IN 30×3 AND 30×3½ SIZES	A FABRIC TIRE GIVING SUPERIOR SERVICE

IDENTIFY THEM – BY THIS NAME ON EVERY TIRE

Made by
RACINE RUBBER COMPANY
RACINE, WISCONSIN

We are distributors for Racine tires and recommend them to you

ST. LOUIS-RACINE RUBBER CO.
3146 Locust St.
Bomont 288 St. Louis, Mo.

Dealers: Write us for facts about a very fine opportunity for you

Knight Cord Tires

NO TAX



NEW LOW PRICES

30x3½ NON-SKID CORD
$9.50

NON-SKID CORDS

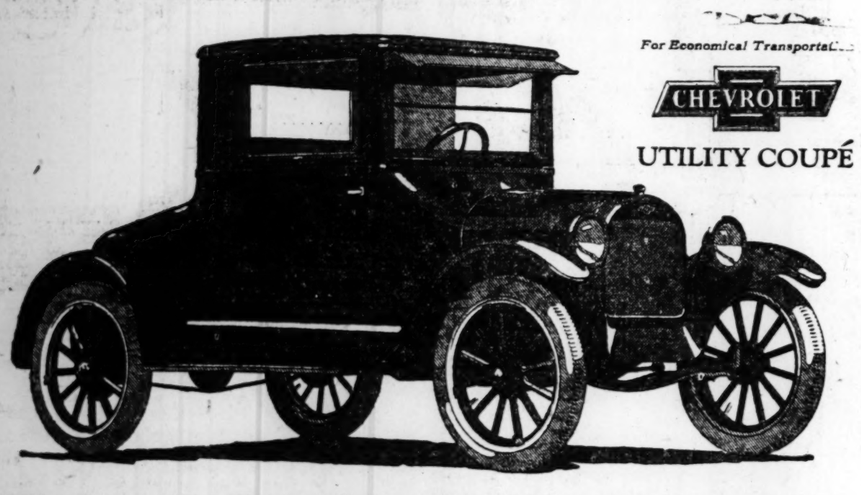
SIZE	Dealers' Price
32x3½	$12.70
31x4	13.00
32x4	17.40
33x4	17.75
34x4	18.95
32x4½	20.40
33x4½	21.05
34x4½	21.70
35x4½	22.30
36x4½	23.70
33x5	26.50
35x5	28.55

Dealers Write.

Mail Orders Shipped Subject to Examination.

Sold from Coast to Coast for Fifteen Years
Full Factory Guarantee
Adjustments on Factory List. All Tires in Original Wrappers Direct From Factory.

FLYNN-GUENTHER
3401-03 Olive St. St. Louis, Mo.
1426 Grand Av. Kansas City, Mo.



For Economical Transportation

CHEVROLET

UTILITY COUPÉ

The Lowest Priced Quality Closed Car Made

$680 *f. o. b. Flint, Mich.*

The chassis is the New Superior Model Chevrolet—modern, completely equipped, dependable and economical.

The body, by Fisher, is unique because of its roomy, comfortable interior, upholstered in gray whipcord, the extra wide doors, the large windows affording maximum visibility on all four sides, and the exceptionally commodious rear compartment.

There are 14 cu. ft. of storage space for luggage, merchandise, equipment, instruments, etc.

It is universally useful—everybody's handy car—designed for men or women, for professional, commercial or social uses—or as an extra car in the family having more than one driver.

See it before you buy a car.

Prices of Other Chevrolet Models

Superior Roadster	*$510*
Superior Touring	*525*
Superior Coupe (4 Passenger)	*840*
Superior Sedan	*860*
Model FB Roadster	*865*
Model FB Touring	*885*
Model FB Coupe	*1325*
Model FB Sedan	*1395*

These Chevrolet Dealers Invite You to Call

CENTRAL ST. LOUIS

Mepham Motor Co.
2814 Locust St.
Bomont 94

Phillips-Weinberg Mtr. Co.
2127 Locust St.
Bomont 494

NORTH ST. LOUIS

Wells Motor Co.
3008 N. Grand Av.
Tyler 3008

Flint Motor Car Co.
4714 Delmar Av.
Forest 3500

SOUTH ST. LOUIS

Big 4 Auto Co.
2224 S. Jefferson Av.
Sidney 4444

WEST ST. LOUIS

Hoffman-Dicks Mtr. Co.
5614 Delmar Av.
Cabany 263

EAST ST. LOUIS

Standard Motor Car Co.
1106 Illinois Av.
East 1100

Chevrolet Retail Store
4300 Forest Park Bl.
Lindell 7000

New Headquarters for Mileage

Free Service at Our Store



Marathon Giant Tires
(Oversize)
30x3½
$10.45

Beginning tomorrow, Monday, August 21st, famous long-distance oversize MARATHON CORD TIRES and TUBES will be sold in St. Louis at our new factory branch service station, 3336 Locust street.

This announcement is the biggest Tire news of the day for motorists.

True to its name, the MARATHON CORD TIRE gives longer mileage, greater endurance, tougher life, stouter roadability, better satisfaction. Ask any USER.

If you're not riding on Marathons, GET ACQUAINTED. To celebrate our opening, we announce reduced prices for this week. It's YOUR opportunity!

Reduced Prices for Opening

CORNHUSKER TIRES
Hand-Made 6000-Mile Non-Skid

Size	Regular Price	Opening Sale Price	Pure Gum Gray Tubes
*30x3	$13.45	**$ 6.25**	$1.30
30x3	13.95	**6.75**	1.30
30x3½	16.00	**7.45**	1.50
32x3½	20.25	**9.12**	1.70
31x4	25.50	**10.90**	1.90
32x4	26.90	**12.85**	2.00
33x4	28.30	**13.65**	2.05
34x4	28.90	**13.95**	2.10
32x4½	36.00	**17.45**	2.50
33x4½	37.15	**17.95**	2.65
34x4½	38.40	**18.65**	2.75
35x4½	40.05	**19.50**	2.90
36x4½	40.70	**19.75**	2.95
35x5	47.45	**22.50**	3.20
37x5	49.90	**24.00**	3.35

*Super-Tread.

MARATHON TIRES
Oversize 10,000-Mile Cords

Size	Regular Price	Opening Sale Price	Extra Heavy Cord Type Red Tubes
30x3			$1.60
*30x3½	$19.90	**$10.50**	1.90
32x3½	25.50	**14.95**	2.10
*31x4	30.40	**17.75**	2.35
32x4	32.40	**18.60**	2.50
33x4	33.40	**19.00**	2.55
34x4	34.25	**19.60**	2.65
32x4½	41.90	**23.15**	3.15
33x4½	42.85	**24.10**	3.30
34x4½	43.90	**24.75**	3.45
35x4½	45.20	**25.45**	3.60
36x4½	47.50	**27.40**	3.70
33x5	52.15	**29.95**	3.80
35x5	54.75	**31.50**	4.00
37x5	57.50	**32.90**	4.20

*Comes in both Straight Side and Clincher.

MARATHON TIRE CO.

Mail Orders
Filled same day received. C. O. D. with privilege of examination.

FACTORY BRANCH
3336 LOCUST STREET

Bomont 2089
is our telephone—call us for Free Road Service on Tires.

KEIFFERS FREE DRUG SALE

FREE DRUG SALE

BUY ONE—ONE FREE—Also Combination Sale

20c Ess. of Pepsin, 5 oz....1 Free	15c, 25c and 35c Peroxide..1 Free
25c Oil Wintergreen.....1 Free	25c O'Neil's Veg. Tablets...1 Free
50c, $1 DeWitt's Kidney Pills 1 Free	7c Sweetheart Soap.....1 Free
25c Rat Annihilator.....1 Free	75c Castile Soap, Big bar....1 Free
25c Black Death Bug Killer 1 Free	5c Yucatan Gum.....1 Free
5c Roberts Handmade Cigar 1 Free	50c Syr. Figs, De Witt's....1 Free
25c Ext. Vanilla, Pure.....1 Free	25c, 50c Red Devil Roach....1 Free
25c Aspirin, Bayer's, doz....1 Free	25c Root Beer Ext., Lambert.1 Free
8c Daisy Dale Cigar.....1 Free	75c American Oil, Keiffer's.1 Free
25c Bellsdonna Plasters.....1 Free	50c Man Zan Pile Cure.....1 Free
25c Gauze, Sterile, yard....1 Free	75c Sage Sulphur Hair Tonic.1 Free
$1.25 Beef, Wine & Iron....1 Free	25c Williams' Tooth Powder 1 Free
10c Borax, pound.....1 Free	25c Pocket Knives.....1 Free
$1.00 Aspirin Tablets, 100 1 Free	50c, 75c Playing Cards....1 Free
50c Cocoanut Oil Shampoo..1 Free	25c Haarlem Oil Capsules..1 Free
35c Hops, ½-lb.....1 Free	10c Shaving Soap.....1 Free
25c Hinkle's Liver Pills, 100 1 Free	25c, 50c Furniture Polish...1 Free
25c Schoenfeld's Tea.....1 Free	30c Witch Hazel, Dickinson's.1 Free
20c Aspirin Capsules, doz...1 Free	25c Tr. Iodine, U. S. P....1 Free
$1 Yeast Vitamines, genuine 1 Free	Eyes tested free. See our Optician.
25c The-Camph. Antiseptic..1 Free	25c Bird Seed Excelsior....1 Free

Add 4c and Get Two

25c Mascatta Talcum....2 for 29c	25c Cuticura Soap, 17 Ck., Box 50c
35c Shaving Lotion....2 for 39c	Cuticura Ointment, 19c, 35c and 75c
25c Lane's Liver Pills....2 for 29c	Sal Hepatica....21c, 42c and 85c
25c Freezone for corns..2 for 30c	50c Pepsodent Tooth Paste.....37c
25c Castor Oil, tasteless..2 for 29c	St. Jacobs Oil.....19c and 39c
35c Castor Oil, pure.....2 for 39c	Wyeth's Sage & Sulphur 47c and 95c
Grape Juice, Armour's Pt. 2 for 43c	60c Pain Ointment.....39c
40c Castoria, Fletcher's....2 for 41c	25c Roach Paste, American....15c
20c Straw Hat Cleaner....2 for 21c	60c Doan's Kidney Pills.....42c
$1 Russian Oil Uselise...2 for $1.01	60c Grove's Chill Tonic.....42c
25c Carter's Liver Pills....2 for 26c	Export Trees Fitting Guaranteed.
25c Pompeian Talcum....2 for 34c	Syrup Pepsin, Caldwell's 38c & 78c
25c Foot Powder, Keiffer's, 2 for 25c	Coffee, 4X, Keiffer's, lb...2 for 50c
25c Pasteurine Tooth Paste, 2 for 29c	30c Tin for tender feet.....19c
25c Dr. Parson's Corn Cure, 2 for 29c	Father John's Medicine, 45c and 95c
25c Germicidal Soap, P.D.2 for 29c	30c Lyons Tooth Powder.....18c
Sale Monday & Tuesday "Limited"	$1.98 Fountain Syringe, 2-qt....99c
Double Eagle Stamps Tuesday Only.	$1.98 Hot-Water Bottle, 2-qt....99c
40c Soldiitz Powders (12)..2 for 44c	25c Morse's Indian Rt. Pills....17c
25c Sodiphene.....2 for 29c	50c Java Rice Powder.....39c
30c Metal Polish.....2 for 34c	$1.00 Ironized Yeast.....73c

Special Single Price

KEIFFER'S BROADWAY & FRANKLIN

KEIFFERS FREE DRUG SALE

The POST-DISPATCH is the only St. Louis evening newspaper giving Associated Press news service.

RAIL WORKER SUES 7 UNIONS FOR $100,000

Webster Groves Man Charges He Was Beaten After Being Taken to Union Hall.

Manly Daniel of Webster Groves, an employe of the Missouri Pacific Railroad, filed suit yesterday for $100,000 damages against seven union labor organizations and two officers of labor organizations, charging that he was taken forcibly to a hall used by the union organizations and that there he was beaten severely. He asks for $50,000 damages for the injuries suffered and $50,000 because he was deprived of his liberty for one hour.

The petition declares that until June 3 this year Daniel was employed in the valuation department of the Missouri Pacific. On that date, it states, he was transferred to the Rankin avenue yards, where he was employed as a truck repair man.

The charge is made that on July 7 he was accosted by representatives of the organization and persons defendants in the suit and was escorted five blocks from the Grand boulevard viaduct to union headquarters, the location of which is not given.

It is charged that a meeting of union men was in progress at the hall and that persons present set upon Daniel and severely beat and kicked him "until his body was a mass of bruises."

The defendants named are: International Association of Machinists, International Association of Boiler Makers, Iron, Shipbuilders and Helpers of America, International Brotherhood of Blacksmiths, Drop-forgers and Helpers, Amalgamated Sheet Workers' International Alliance, International Brotherhood of Electrical Workers, Brotherhood of Railway Carmen of America, J. H. Rice, chairman of the International Association of Machinists, and J. J. Mockler, president of the local lodge of Blacksmiths and Helpers.

Officers of the defendant organizations said today they were not sufficiently familiar with the case to discuss it.

No Road Parking Without Lights.

With the fining of Edward Burke of Champaign, Ill., $5 and costs for parking an automobile on a country road without lights, Sheriff Schnipper of Belleville has announced that he will make a crusade against persons guilty of this practice.

HUGE FISH HATCHERY PLANNED IN CHICAGO FOR GREAT LAKES

Largest Fresh Water Aquarium in World Also Will Be Built in Lincoln Park.

By the Associated Press.

CHICAGO, Aug. 19.—A huge fish hatchery which will supply 10,000,000 fish for Lake Michigan annually, and the largest fresh water aquarium in the world are projects now being developed by the Lincoln Park board of this city. The hatchery and aquarium will be under one roof in a building now being constructed just south of the lion house in Lincoln Park.

By means of the hatchery the sponsors of the project hope to keep the lake supplied with bass, trout, pike, muskellunge and other fish common to the Great Lakes.

The building housing the two projects will be of brick and stone with tile roof, one story in height and a public space in the center which will contain a pool and fountain. Fifty-six concrete tanks, lined with natural rock and fronted by plate glass one to one and one-half inches thick, will be constructed along the sides of the building, and in these all varieties of fresh water fish from the largest lake and river game fish to the smallest tropicias will be exhibited.

The tanks will be lighted directly by continuous skylights and also by electricity so that the building may be opened in the evening.

WE CAN MATCH YOUR OLD PANTS

(Copyrighted)

Any material or pattern. Fit guaranteed. Lowest prices in city.

SCHRAM'S TAILOR-MADE PANTS SHOP

1244 FRANKLIN AV.

NOTICE

The Gayety Theater, St. Louis, Now Open! Two Frolics Daily. Bigger and better shows for sweeping reduction in prices! All seats greatly reduced!!! It's our 20th Anniversary Season!! Opening Show this week, "The Joys of Life" and glorious return of our own Sam Howe (Himself) with the greatest burlesque show in his remarkable career!!! Don't miss it!!!

"GET UP A PARTY"

For That Icebox

POCKELS White Bath ENAMEL

A Perfect disinfecting coating

Jefferson & Gravois

ADVERTISEMENT.

PIMPLES

Blackheads—Acne Eruptions

ARE CURABLE. If you have PIMPLES, Blackheads, Acne Eruptions on the face or body, Enlarged Pores, Oily or Shiny Skin—never mind how bad—"Cho-Pat" has been Tried, Tested and Proven in its merits in over 100,000 test cases. FREE—simply send name today for Free Booklet, "A CLEAR-TONE SKIN," telling how I cured myself after being afflicted for 15 years. And I know every embarrassment one has to endure with a bad complexion. $1,000.00 Cold Cash says I can clear your skin of the above blemishes.

E. S. GIVENS, 300 Chestnut Bldg., Kansas City, Mo.

EXCURSIONS EXCURSIONS

ENJOYABLE TWO AND THREE DAY RIVER TRIPS

Outings That Are Different. Scenery and Service That Give Contentment and Relaxation.

ILLINOIS RIVER To PEORIA Lv. Wed. 2 P. M. Ret. Sat. 8 A. M.

LOWER MISSISSIPPI To CAPE GIRARDEAU AND COMMERCE, MO. Lv. Sat. 3 P. M. Ret. Tues. Noon

Lv. Tues., 5 P. M. Ret. Fri., 6 A. M. — Lv. Fri., 5 P. M. Ret. Monday, 6 A. M.

WEEK-END SPECIAL Up the Scenic Illinois River to Kampsville. Natural Bathing Beach.

LEAVE SATURDAY, 3 P. M. RETURN MONDAY, 6 A. M.

Phone EAGLE PACKET CO.—Olive 2264—Cen. 628

Bond's Clothes

Last Call!

CHOICE of Bond's Entire Summer Suit Stock

Palm Beach, Cool Cloth and Mohair Suits

Now $9.75



Bond's New Fall Suits Arriving Daily.

A Few Mohairs at $12.50

All the season's choicest patterns and colors—fabrics that will give utmost satisfaction in wear and looks. The savings are so marked that it will pay you to lay away one or two of these Summer Suits for next Summer's wear.

Two-Pants Palm Beach Suits Now $13.50

Tropical Worsted and Gabardine Suits Now $20

Silk Suits Now $15

White Flannel Trousers

Made of Clark and Danner Flannel—the finest obtainable. $6

PANTS SALE

Hundreds and hundreds of fine striped worsteds, suiting patterns, plain colors and all-wool blue serges, in three great groups.

$3.75 $5 and $6



New York Cleveland Detroit Akron Toledo Pittsburgh Youngstown

BOND'S

Arcade Bldg. Olive at 8th St.

Louisville Columbus Cincinnati St. Louis Kansas City Lorain Omaha

Bond's Clothes—From Factory to Wearer—No Middleman

The Early Shopper Gets the Bargains

Prufrock & Litton

Fourth and St. Charles

We Are Out of the High Rent District

Sidelights on the Half-Yearly Sale

JUST this week and another, and the sensational HALF-YEARLY SALE which has been the talk of St. Louis, will be a thing of the past. Everything is reduced in price at least 10%, many suites and pieces 20%, 30% and even 50%.

Study these values. Did you ever see furniture of such excellence at such prices? And these pictures and prices only give you a glimpse of what awaits your selection.



Three-Piece Velour Suite

This well built, three-piece velour or tapestry suite, in $4.00-per-yard covering is made to withstand the wear and tear of hard usage. The 78-inch davenport, broad armchair and comfortable rocker have loose spring cushion seats. Heavy silk tassels ornament each arm. An unusually attractive suite at an unusual price. Three pieces, reduced from $200 to

$145

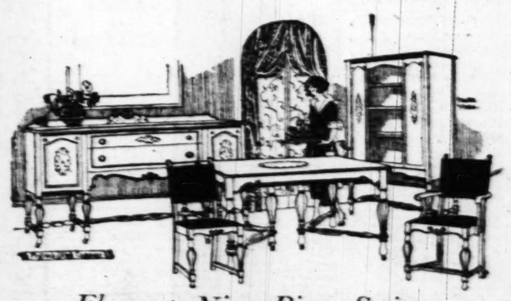
Davenport, only $72; Rocker, only $37; Chair, $36



Five-Piece Chamber Suite

Where, except at Prufrock-Litton's could you buy so good a value for so small a price? Two-toned walnut veneer is the feature of the suite sketched above. The straight lines of the 44-inch vanity, full-sized bed, chest, chair and bench, are very new. You must see this suite to appreciate its refined beauty. A $266 value, five pieces, now.....

$229



Elegant Nine-Piece Suite

This handsome nine-piece suite has the popular dusty gray finish on walnut. The massive 72-inch sideboard, 44x54-inch oblong table, roomy silver cabinet, five chairs and an armchair, with seats and backs upholstered in quality tapestry, are artistically fashioned after the Tudor design. Nine pieces, a $475 value, now.....

$375

Same suite, eight pieces, without silver cabinet, a $375 value, now $295

=Editorial=

ANTICIPATION!

What joys ANTICIPATION brings!

What boy or girl, youth or maiden has not hurried to the realms of Somnus to lose themselves in the arms of Morpheus that the expected joys of the coming day be imagined nearer realization?

Then comes the morrow! But Ah! The pleasure is more than half spent!

Realization quickly ends the dream!

Come again, oh! ANTICIPATION, for truly thou art greater than REALIZATION!

Thou art the sister of Hope, than which there is nothing so comforting.

(Signed)

Harry Prufrock

Aug. 19th, 1922.

Lamps



Every Lamp in Stock REDUCED

This Bridge Lamp

Definite bits of color in the decorative ensemble are these Bridge Lamps. The shades are silk and may be had in a variety of the best colors; rose, blue and gold, tan, etc.; the base of the Lamp is carved and is of black and gold. A very pretty Lamp at the sale price.....

$23

LIBERAL TERMS

THE Half-Yearly Sale prices are reduced, not from a price that is inflated, nor from an unreasonably high price, but they are reduced from already low prices that have kept trend with changing conditions.

Each and every piece of Prufrock-Litton furniture bears a tangible pledge of service, just as it has that intangible something called Distinction.



Six-Piece Bed Suite

The suite illustrated above is carried out in the popular two-toned effect, terrachrome and walnut finishes combined. The large chifforobe, triple-mirror dressing table (partly shown in background), full-sized bed, 42-inch dresser, and a bench and rocker not illustrated, make a suite that is incomparable for value. These six pieces a $261 value, now.....

$174

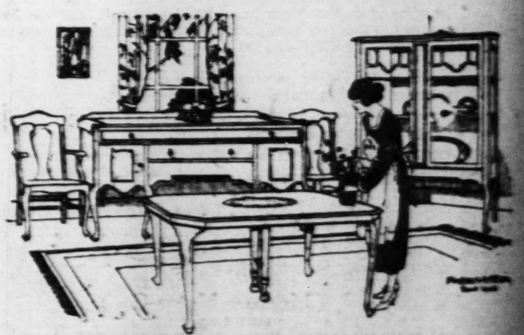


Three-Piece Mohair Suite

The pillow-arm effect on the well-proportioned, 80-inch davenport, the tassel-trimmed arms, the soft, rich mohair covering, and Prufrock-Litton workmanship distinguish this suite. All three pieces are well made throughout and have spring edges and spring seats. Three pieces, as illustrated, in $10.00-per-yard mohair; a $375 value; in this sale.....

$280

Davenport, $140; Tall Wing Chair, $75; Broad Armchair, $65



Eight-Piece Dining Suite

A Queen Anne suite, in beautiful real American walnut, consists of a 60-inch sideboard, an oblong extension table, a china closet with fret work on the doors, and one arm chair and five side chairs, upholstered in tapestry or blue leather. This sturdy nine-piece suite, reduced from $226 to .....

$195

Same suite, eight pieces, without china closet, reduced from $179 to $155

ST. LOUIS POST-DISPATCH

GENERAL NEWS
FINANCIAL AND MARKETS

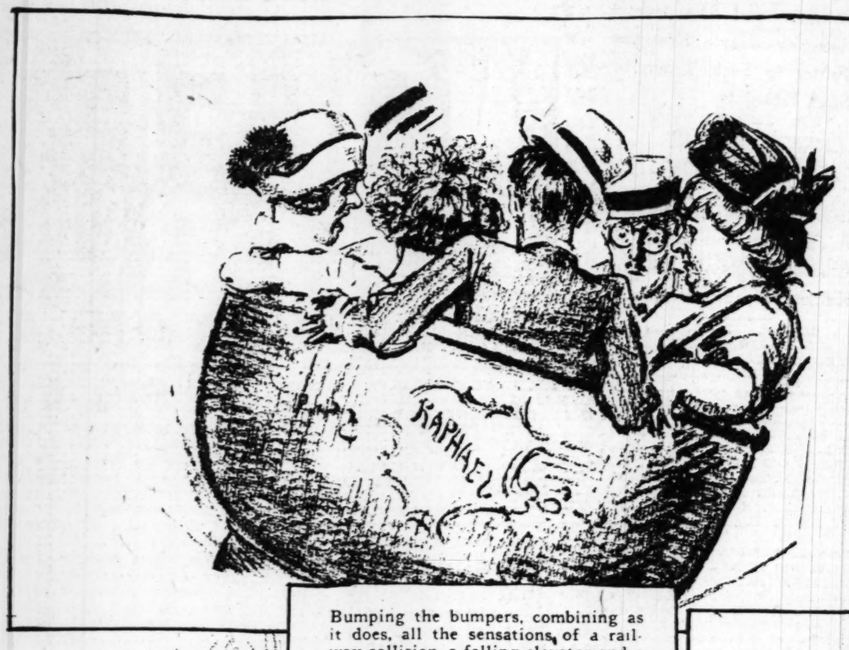
PART FOUR. ST. LOUIS, SUNDAY MORNING, AUGUST 20, 1922. PAGES 1—12B.

THE AMUSEMENT PARK

By W. E. Hill



Two queens of terpsichore making the best of it on the ballroom floor and not enjoying it very much



Bumping the bumpers, combining as it does, all the sensations of a railway collision, a falling elevator and a rough passage on the Atlantic, is the most popular pastime on the midway at Lunette Park.



Natalie is one of those delicate appearing girls who look as though they live on air But you never can tell In one brief half hour Natalie has packed away an Eskimo pie, an ice cream cone, a crispette a cocoanut bar and a hot dog



Favorite houri in the sheik's harem, all set to partake of a banana

Beautiful Erda the stylish stout lady in the freak exhibit, is gazing with jealous mien at Moomah, the African giantess



The animal trainer



Harold and Hazel are trying out the witching waves Hazel's watchful mamma is having an awful time keeping track of Hazel—she can't for the life of her see Hazel or Harold



"Now then ladies and gents step right up — only 10c admission fee to the greatest assemblage of living wonders ever gathered together"

The beautiful blonde who does the honors at the ticket window





And for those timid souls who don't care for roller coasters or dip-the-dips, there are the weight machines, guaranteed to give the wrong weight at all times In addition a music box attachment will play "White Wings" (The lady on the scales is carrying home a doll lamp won in a ring toss booth

The Tunnel of Love is one of those scenic railways with long dark passageways, the welkins of which ring loud and long with the screams of Lily begging Ed to stop squeezing The scenic portions of the ride are pretty scenic, as you can see for yourself The two visiting Elks (at the right) in a car all by their lonesome have picked the wrong S R R The Tunnel of Love is no place for just business acquaintances



The photograph gallery, where those who are bent on sending postals to the folks at home can stage a group photo in a flying machine, a balloon, a pony cart or the rear end of the honeymoon express

Though the human roulette wheel is doing a lot of things to Margie's equilibrium, it's 10 to 1 she'll be back for more



Young man at the candy concession, thinking harsh and bitter thoughts about the rainy spell

ABBAS HILMI, FORMER KHEDIVE, HOPES TO RETURN TO EGYPT

Correspondence of the Associated Press.

GENEVA, Switzerland, Aug. 1.—Abbas Hilmi, at one time Khedive of Egypt, who has decided to spend part of his exile in Switzerland, says that Americans, rather than British or French, were the first to aid modern Egypt to consolidate the military and commercial strength of the new nation.

"American officers," the ex-Khedive told the correspondent, "instructed and trained the Egyptian military staff and founded military schools in Egypt before the French and English arrived, and those schools were the basis of the present military force in Egypt. The American military mission remained in Egypt from 1870 to 1880 and, under the command of Gen. Stone, aided the Egyptian army with great success in operations against the Sudan and Abyssinnia.

"Egypt owes her cotton industry, also, to the United States," continued Abbas Hilmi. "The first plantings were made with American seed and from these there has grown the production of a staple that is now sold all over the world."

Abbas Hilmi still clings to the hope that he will some day be able to go back to Egypt and rule over his people, who, he declares, want him to come back, and this in spite of the official decree issued by the present Egyptian Government recently declaring that if he returns he will be arrested and escorted to the frontier. "I have proofs," he said, "that my people want me back in Egypt, and one day, perhaps, when the British have left the country, I shall return and rule over them again."

10c Sewing Silks
50 yard spools Sewing Silks in black and best Fall shades, 30c doz. or, each
5c

Penny's and Gentles
BROADWAY & MORGAN ST.
WE GIVE AND REDEEM EAGLE STAMPS

50c Baby Pants
Seconds of 50c Climax Brand, Trico rubber and rubberized silk Pants with elastic at waist and knees; practically perfect at
19c

Second Week August
Blanket Sale

$3.00 Blankets
Cotton fleeced Blankets; Tan, gray and fancy stripes. Size 60x76 and 66x80; pair
$1.98

$3.50 Blankets
Heavy Twilled Blankets; large double bed size; gray or tan striped borders; worth $3.50, pair
$2.49

$4.50 Blankets
Fancy Plaid Blankets, all colors. Extra large size worth $4.50, pair
$3.69

$6.00 Blankets
Nashua Woolnap Blankets, large size. Fancy checks, good weight; soft finish; worth $6.00, pair
$4.98

New Canton Crepe DRESSES
$20 Value at
$9.98
Women's new Canton Crepe Dresses; all latest styles; black and colors; special, $9.98.

Gingham Dresses
Women's Gingham Dresses; collar and sash trimmed.
$1.98

Girls' Dresses
Girls' gingham School Dresses; $2.98 value.
$1.98

19c Table Napkins
Large size (22 inches square), fine mercerized linen finish, satin damask Napkins at
10c

39c Scalloped Pillowcases
Made of fine white cambric muslin, with neatly scalloped border (limit 6 to a buyer)
25c

Extra Special $1.00 Sheets
72x90 bleached hemmed double-Bed Sheets; mill discards with slight imperfections; extra special
69c

60c Table Damask
Hotel patterns, neat dice patterns and stripes; new, fresh goods; cut from the bolt, a yard
39c

$2.49 Bedspreads
Large double-bed size; crochet weave, white Marseilles pattern Bedspreads; are perfect; neatly finished
$1.59

50c Indian Head
1¾-yard-wide genuine white linen finish Indian Head, in remnants; a yard
29c

25c Percales
Another dandy big lot of yard-wide, fast color Percales, in dozens of attractive patterns; a yard
15c

39c Sateen
Yard-wide silk finish mercerized Sateen. In purple shade, for bloomers, at half price; a yard
19c

49c Voiles
36-inch woven stripe and check Voiles, in many dainty effects; just half price; a yard
25c

$5 Satin SLIPPERS $2.95
WOMEN'S rich black satin 1-strap with Cuban, junior or full high heels, also tan and black leathers, in flappers and cut-out Sandals, at

BOYS' SHOES
Choice of tan soft calf leathers; easy fitting; with rubber heels; brogue styles; sizes 1 to 6, $3.95; 10 to 13½
$2.45

GIRLS' SHOES
Choose from tans, patents and plain leathers, all well-known brands; $4 values; sizes 8½ to 2; samples and slight seconds, but real values at
$1.98

$1.95 Homespun
54-in. all-wool dark cheviot mixture Homespun, for Fall suits and skirts, boys' suits; a yard
98c

White French Serge
Fine twill and all wool for separate pleated skirts to wear with sweaters; a yard
98c

$1.95 Taffeta
All silk, yard wide; fast black chiffon Taffeta; at
$1.19

75c Serges
Yard wide, fine twill, soft finish French Serges; for school dresses; mill lengths; a yard
49c

$1 Gold Seal Congoleum
For your bedroom select Congoleum Sanitary Floorcoverings, in carpet designs; guaranteed to wear; cut from roll; no seconds; special sale, square yard
59c

$1.25 4-Yard-Wide Linoleum
Armstrong's, Nairn's or Cook's burlap back Cork Linoleum; 4 yards wide; sells regularly at $1.25 square yard; slight mill imperfections; square yard, 98c and
79c

$20 Linoleum Rugs
Size 9x12; burlap - back (no paper back) Linoleum Rugs, mill seconds; sell regularly at $20.00; special size 9x12, at
$12.98

Extra-Size Union Suits
Women's extra-size ribbed Union Suits; sizes up to 50; at
69c & 89c

Men's $1.69 Union Suits
Men's ribbed Union Suits; white or ecru, long or short sleeves; $1.69 value
98c

98c Silk Hose
Women's fiber Silk Hose; black and white,
69c

98c Lisle Hose
Women's white and black ribbed lisle Hose; 98c val.,
59c

Stockings
Boys' and girls' school Hose; sizes up to 11; pair,
25c

All the Latest Hits
Word 88-Note MUSIC ROLLS
3 O'Clock
Stumbling
Beautiful
California
Absent Blues
Full length; guaranteed; each
50c
Extra Special
A lot of 88-Note Music Rolls; each
10c

New Felt Sport HATS
In all new styles and all colors. SPECIAL for Monday.
(Main Floor.)
$1.95

Children's 69c Slipovas
Two styles; in all colors; sizes 3, 4, 5 years; regular 69c value
49c

$2.00 Corsets
Women's $2 Corsets, pink and white sets; sizes up to 29; special,
98c

$1.39 Teddies
Women's Nainsook Teddies, all sizes; values up to $1.39; special, Second Floor
89c

WALL PAPER SALE
30c Scotch Duplex Oatmeal Papers in all colors, sunfast colors. Special for this sale; per roll
9c
Large assortment of beautiful Papers, suitable for the best room in the house. Special for this week's selling, per roll,
1c, 2c, 4c, 6c & 8c
20c Domestic Oatmeal Papers in most all colors; 20 inches wide; for this sale, per roll
4c
ALL PAPERS SOLD ONLY WITH BORDERS OR BANDS

HYDE READY FOR FIGHT TO CONTROL STATE MACHINE

Governor and His Forces Waiting for Brewster Either to Seek Truce or Start Hostilities.

CLEMENTS AFFAIR STARTED ACTIVITIES

When Brewster Failed to Fall in Line for Re-election of Chairman, Hyde Began Rallying Against Dickey.

By a Staff Correspondent of the Post-Dispatch.

JEFFERSON CITY, Aug. 19.—Governor Hyde and his political advisers, after three days of conferences, telegraphing and long distance telephoning, have finished their trenches in preparation for a fight to hold control of the state organization and now are waiting for Reginald R. Brewster of Kansas City, republican nominee for United States senator, either to come forward with a flag of truce, or to "crack loose" with hostilities.

Brewster was nominated through the combined efforts of the Hyde administration machine and the Old Guard coalition of Walter S. Dickey, Charles D. Morris, E. E. E. McJimsey, National Committeeman Jacob L. Babler and their cohorts. In the beginning Brewster was regarded as the partical choice of the Hyde "house cleaning" wing of the party. Toward the close of the primary campaign however, when Dickey, the high priest of Missouri Republican reactionaries, was acting as his personal escort in hand-shaking trips over the state, opinion veered and Brewster came to be regarded as Dickey's candidate.

Hyde Suggested Clements.

So, with the primary disposed of, Gov. Hyde suggested to Brewster that the next thing would be to re-elect Dr. E. B. Clements of Macon as chairman of the Republican State Committee. Clements became chairman about 18 months ago when J. G. Hughes, who had been appointed State Bank Commissioner, resigned. Clements' election being a victory for the administration over old guard politicans who opposed the program.

"Well," said Brewster, "let's not be in a hurry, we'll have to see about that," or words to that effect.

The Governor, who sat in the conference in Kansas City, out of which came Brewster's candidacy, previously had been warned that maybe the affections of the nominee had been alienated by Dickey. So when Brewster appeared coy at the Clements' suggestion, the Governor wasted no time whatever, but sent out a hurry call for Clements, Lieutenant-Governor Hiram Lloyd and a number of others, and got ready to fight. The Governor and his friends previously had taken care to prepare for such a contingency by getting their sympathizers elected to a large number of places on the State Committee, claiming to have won 18 of the 32 places, with the promise of possibly four more votes for Clements, if needed.

Clements, who is a man of some means and appreciation of the softer sides of life, is known not to thirst insatiably for the care and thankless worries of the chairmanship. But he also has no desire to allow Dickey or anyone else to name an antiadministration chairman at this time.

May Overturn a Precedent.

Should Brewster and Dickey stand fast against the Hyde program, and should it be necessary for the State administration to override their wishes, as it thinks it can do, and will do if need be, a precedent of long standing will have been overturned. For it has been the custom in off years to let the leading candidate virtually name the committee chairman.

It is known that Babler and the other old-guard leaders are especially anxious to get control of the State Committee at this time because this State Committee will be in office when the next set of delegates to a State and national convention in 1924, are selected. And such machinery is a big help in controlling delegates, a matter of large interest to Babler and his friends.

No word has reached the administration camp from either Brewster or Dickey for several days, so it is not known what course they have decided upon. Brewster has been invited by Clements to attend a meeting of the old State Committee in St. Louis Tuesday, at which time the place for holding the State platform convention, Sept. 12, will be chosen. It is not known, however, whether he will attend. It has been suggested that the Republican convention be held in St. Louis though Springfield asked for the meeting.

Strikers Sue Police Chief.

By the Associated Press.

TOPEKA, Kan., Aug. 19.—Suit was filed in the district court here this afternoon by five striking Santa Fe shopmen for $36,000 against Chief of police Morris Leonard, charging they were placed under arrest and held four hours by Leonard, without cause. The petition states that their arrest followed a report to the police that a mob was forming. The plaintiffs deny that they were members of a mob or that they had been guilty of any misconduct prior to arrest.

WOLFF-WILSON DRUG CO.

SALE OF TOILET ARTICLES

At "The Price Cutters"—The Rexall Store

WOLFF-WILSON DRUG CO.

WASHINGTON AND SEVENTH

FINISHES FOR
Milady's Toilet
Wolff-Wilson's Monday Sale

"UTI-RID CUTICLE REMOVER
3 for 50c
18c

Spring Maid Rouge 34c
Dorin's Rouge 34c
Mennen's Shaving Cream 34c
Johnson's Shaving Cream 23c
B. & B. Shavaid 32c
Coolfoam Shaving Cream 23c
Pinand's Lilac Vegetal 98c
Ideal Shaving Lotion 63c
Bay Rum, pint 79c
Dickinson's Witch-Hazel, pt., 27c
Rexall Shaving Lotion, 40c and 75c

WILLIAMS RELOADS SHAVING STICKS 19c

Dentifrices
Wolff-Wilson's Monday Sale

REXALL TOOTH PASTE (3 for 50c)
18c

25c Listerine Tooth Paste 19c
$1 Pyorrhocide Tooth Powd. 79c
50c Zylano Tooth Paste 29c
Revelation Tooth Powder 24c
30c Kolynos Tooth Paste 24c
35c Senreco Tooth Paste 23c
Lyons' Tooth Powder or Paste 21c
25c Dirlove Tooth Paste 16c
50c Pebeco or Pepsodent Tooth Paste 42c
Klenzo Tooth Paste 25c & 50c

Depilatories
Wolff-Wilson's Monday Sale

Delatone 79c
Cyrano Depilatory 39c
Spring Maid 39c
Evans' Depilatory 69c
De Miracle Depilatory 39c, 69c
"4711" Depilatory 69c

Shaving Preparations
Wolff-Wilson's Monday Sale

PALMOLIVE SHAVING CREAM
27c

Williams' Shaving Stick or Powder 24c
Mennen's Shaving Cream 34c
Johnson's Shaving Cream 23c
B. & B. Shavaid 32c
Coolfoam Shaving Cream 23c
Pinand's Lilac Vegetal 98c
Ideal Shaving Lotion 63c
Bay Rum, pint 79c
Dickinson's Witch-Hazel, pt., 27c
Rexall Shaving Lotion, 40c and 75c

Flaconettes
For Milady's Purse

Coty's L'Origan, Paris, Chypre, Jacqueminot Rose, Guerlain's Jicky, Caron's Black Narcissus, Houbigant's Quelques Fleurs and Ideal; regular price $1.00
79c



NO COOKING
NO WASTE
AND ABOVE ALL
A Wonderful Taste
FAUST Soluble
COFFEE & TEA
Made instantly in the cup. Most delicious for iced tea or coffee.
Special Sale Prices
32c 52c 98c

S-O-A-P-S

W. W. Peroxide Bath Soap; in lilac and peroxide 10c
3 for 25c; dozen, 90c
Armour's 100% pure assorted Bath Soap; ½-lb. cakes 10c
3 for 25c; dozen, 90c
Armour's Venetian Bath Soap; dozen, 75c; cake 7c
Armour's Auditorium Soap, 3 for 35c; cake 12c
Graham's Orange Juice Soap, 3 for 20c; cake 7c
Graham's Lemon Soap, 3 for 20c, cake 7c
Graham's Lemon Cocoa Soap, 3 for 20c, cake 7c
Woodbury's Cuticura or Resinol Soaps 21c
Zemo Soap, 3 for 50c, cake 18c
Germicidal Soap, 1%, 3 for 50c, per cake 18c
Packer's Tar Soap, 3 for 55c, 19c
Pear's Unscented Soap, 3 for 35c, per cake 12c
4711 Bath Soap, all odors, 3 for 50c, per cake 18c
La Gloria Hard Water Castile Soap, dozen, 79c, cake 7c

Procter & Gamble's Famous Laundry Soap


P. & G. WHITE NAPHTHA SOAP
Special Sale Price
5 for 21c

Traveling Bags
Made of black imitation leather, strongly reinforced; regular $2 value,
98c

Hughes' No. 135 Ideal Hair Brushes
Regular $1.25 value, at
69c

Dirlove Cocoanut Oil Shampoo
27c
3 for 75c

25c Goeswell Laxative Tablets
A splendid candy cathartic,
19c

Phenolax Wafers
Bottle of 150,
79c

SPECIAL DEMONSTRATION AND SALE OF
LIFEBUOY HEALTH SOAP


A special demonstration to show the blend of pure RED PALM OIL and SNOW-WHITE COCOANUT OIL enables you to take your first step towards a BEAUTIFUL, HEALTHY complexion.
These SPECIAL PRICES will prevail for the demonstration period only.
7c per cake or 4 for 25c
8 for 49c 16 for 95c

Stop Falling Hair —This New Way

A sure, safe way to overcome falling hair and baldness is to remove the infected Sebum. We can now supply you a signed guarantee, with a package of Van Ess, and that will positively stop falling hair and surely make new hair grow. For the roots are still alive and 91 out of 100 tests actually proved that Van Ess will grow new hair and quickly stop falling hair.
Be sure to get Van Ess, the only product we know that will not fail.
Van Ess Liquid Scalp Massage, with a special applicator which insures perfect success in operation, is sold on a positive guarantee, which we will sign for you. Be sure to get started at once—Van Ess will not disappoint you.
WOLFF-WILSON DRUG CO.

Modern Art Stationery
Extra fine quality linen, box of 24 sheets and 24 Envelopes,
23c

$2.00 Serving Trays
With Grecian borders, different styles, well made. Sale price,
98c

Welch's or Armour's Grape Juice
Pint, 28c
Qt., 55c

FREE!
A 30c can La May Talcum with every 50c box of La May Face Powder,
44c

$1.10 Othine
Double strength; to remove freckles,
83c

COTY'S PERFUMES

$4.00 Coty's L'Effleurt or Styx Toilet Water, original bottle $3.49
$2.50 oz. Paris Perfume, oz. $1.98
$1.50 Coty's Talcum 98c
$3.00 oz. Chypre Perfume, oz. $2.49
$1.25 Coty's L'Origan Face Powder 83c
85c Coty's Compact Powder 63c

WOLFF-WILSON'S MONDAY SALE

50c Mulsified Cocoanut Oil, 42c
$1.10 Ironized Yeast Tablets, 79c
$1.10 Yeastfoam Tablets 79c
$1.10 Mastin's Vitamon Tablets, 89c
Pinkham's Vegetable Compound 93c
Sal Hepatica 23c, 45c, 89c
40c Castoria (Fletcher's) 29c
Nature's Remedy Tablets, 21c, 42c, 79c
Doan's Kidney Pills 47c
Nujol 42c, 83c
Lavoris 21c, 42c, 83c
Pape's Diapepsin Tablets 44c
Edward's Olive Tablets 23c
Eno's Fruit Salts 89c
Freezone Corn Remover 27c
Fellow's Syrup Hypophosphites, large size $1.19
65c Glover's Mange Remedy 49c
60c California Syrup Figs 44c
Mentholatum 21c, 42c, 79c
Catlin's Mineral Oil, pint 49c
Bromo Seltzer 23c, 45c, 89c
Philip's Milk Magnesia, 19c, 39c
$1.00 K. D. X. Hair Tonic 79c
50c Catlin's Shampoo Powders, 39c
Wild Root Hair Tonic, 42c, 83c
Henna D'Oreal (all shades) 89c
Catlin's Root Beer Extract (1 pkg. makes 5 gallons) 17c
$1.00 Mahdeen Hair Tonic 83c
Effervescing Sodium Phosphate, ¼-lb., 29c, pound 98c
60c Canthrox Shampoo 29c
S. S. S. 77c, $1.29
Carter's Liver Pills, 18c, 3 for 50c
Bayer's Aspirin Tablets, doz 15c
2 doz 28c; bottle of 100 98c
Parke-Davis American Oil, pint 69c
Squibb's California Oil, pint 83c
Energine Dry Cleaner 27c
Nyal's Hot Spring Medicine $1.00
D. D. D. Eczema Lotion, 27c, 53c, 89c
Glyco-Thymoline, 21c, 42c, 83c
Dirlove Green Sap Oil Shampoo, 29c
Swamp Root 44c, 87c

For the Hair
Wolff-Wilson's Monday Sale

FARR'S HAIR RESTORER
All shades—
Monday Special
77c

Golden Glint Shampoo, 3 for 50c
Hay's Hair Health, 39c and 77c
$1.00 DeLacy's Hair Tonic, 59c
Wanous Shampoo Bags, 3 for 25c
$1.00 Liquid Arvon 87c
Amami Shampoo, 12c, 3 for 35c
Parker's Hair Balsam, 37c and 73c
Danderine 29c, 49c and 85c
Herpicide 42c and 83c

Cream—Lotions
Wolff-Wilson's Monday Sale

Hind's Honey and Almond Cream
34c

Malvina Cream 38c
Stillman's Cream 38c
Milkweed Cream 37c and 73c
Elcaya Cream 49c
Cream de Mirador 19c and 38c
Pond's Vanishing Cream, 29c and 53c
Holmes' Frostilla 27c
D. & R. Cold Cream 37c, 69c
Krank's Lemon Cream 79c
Jergen's Benzoin and Almond Lotion 23c
Nadinola Cream 39c and 79c
Boncilla Beautifier Tubes 79c
Sempre Giovine 39c

For the Complexion
Wolff-Wilson's Monday Sale

Cyrano Powder, Cyrano Rouge, the two for
59c

Java Rice Powder 42c
Woodbury's Powder 19c
La Blache Powder 38c
Mary Garden Powder 76c
Elcaya Powder 34c
Dr. Charles Flesh Food 37c
Nadine Face Powder 37c
Spring Maid Talcum 29c
Lazell's Talcum 18c
Djer-Kiss Talcum 18c (3 for 50c)
Babcock's Butterfly Talcum 15c
Jap Rose Talcum Powder 18c
Mary Garden Talcum, 27c & 48c
Orchard White 34c

Deodorants
Wolff-Wilson's Monday Sale

Rid-o-Dor Three for 50c
17c

Neet Deodorant 23c
Dry-Pits Lotion 18c, 33c
Non-Spi 34c
Spiro Powder 18c, 3 for 50c
Amolin Powder 19c, 37c
Odorono 29c, 49c, 89c
Mum 21c

Clean-Up Sale Auto-Vacuum
ICE CREAM FREEZERS
No tiresome cranking. Nothing to adjust, take apart or get out of order. It freezes ice cream in 14 minutes. Regular $6.00 value. 2-quart size.
Monday only
$3.98

Sodipheng
"First Aid for the Family"
More than an antiseptic—for the DAILY MOUTH WASH and the Teeth and Gums and because it is a healing, soothing germicide, giving an alkaline test for
SUNBURN
MOSQUITO and CHIGGER BITES
Cuts, Burns and Bruises
For Home and Traveling Use
Sale price
21c, 42c, 83c

FARRINGTON OUTLINES CLEVELAND ATTITUDE

Illinois Miners' Head Calls Reports That He Refused to Sign Inter-State Agreement Propaganda.

The following statement of his attitude in the Cleveland conference is made by Frank Farrington, president of the United Mine Workers of Illinois, in the current issue of "The Illinois Miner," a weekly paper published by the Executive Board of the Illinois district:

"Press reports to the effect that I refused to sign an interstate agreement at Cleveland were nothing more than enemy propaganda, inspired to deceive our members into the belief that I was trying to prevent the making of an interstate agreement and to lay the groundwork to blame me for the failure to secure the interstate conference which the miners of the country have been striking to enforce and which we have been repeatedly told must be and would be held.

"The Cleveland conference was in no way a central field interstate conference embracing Ohio, Western Pennsylvania, Indiana and Illinois, and that fact was publicly admitted while we were in Cleveland, consequently a central field interstate agreement could not result from the conference and therefore I could not refuse to sign one as there was none to be signed.

"Tonnage Claim Inflated."

"Originally the conference was made up of an inconsequential number of operators from Ohio, Western Pennsylvania, some strip pit operators from Indiana and one lone strip pit operator from Illinois, all of whom claimed to represent an annual production of 40,000,000 tons out of a tonnage of 200,000,000 tons produced in the central field. The tonnage these operators claimed to represent was greatly inflated as in reality they did not represent an actual production of more than 25,000,000 tons.

"In the case of the person who claimed to represent the strip-mining company in Illinois, the president of the company publicly declared that he was not authorized to do so, which meant that not a single operator from Illinois was in attendance at the conference.

"My position in the conference was that I would refuse to sign a so-called interstate agreement applicable to Illinois, with only this one irresponsible person present to sign for the Illinois operators. For me to sign an agreement under such circumstances would mean that none of the Illinois operators would be bound by the agreement and the very best that could be said for it would be that one strip mine in Illinois would be allowed to start work while the rest of our members would be obliged to continue on strike until an agreeemnt applicable to the rest of the miners in Illinois could be secured.

"Scope Enlarged."

"During the progress of the conference certain Ohio operators withdrew and then the miners decided to enlarge the scope of the conference so as to include a few operators from West Virginia, Central Pennsylvania and Michigan. Their production added to the tonnage already represented in the conference made a grand total of 60,000,000 tons or 15,000,000 tons less than is produced annually in Illinois alone.

"It was decided to sign up the 60,000,000 tons and it was under the circumstances therein outlined that the basic so-called interstate agreement was completed and with this 60,000,000 added to the tonnage produced in the districts south of the Ohio River, the Illinois miners are obliged to fight on for a state agreement.

"I regard the case of signing an agreement with a handful of operators scattered over several states and then calling it a 'basic interstate agreement' as being on a level with the practice of signing state agreements and as being a complete abandonment of the original international policy."

17 PASSPORTS SOUGHT DURING LAST WEEK

Total Number Seeking Permits for Traveling Abroad Reaches 1327.

Applications for passports for 17 persons were received at the Federal Building last week, bringing the total number of such applications since Feb. 1 last to 1327. The applicants were:

Flint Garrison, 5335 Bartmer avenue.

Walter McKittrick, 2333 South Twelfth street.

Henry McRee, Webster Groves.

Stephen E. Love, 4500 Pershing avenue.

Miss Gertrude Brooks, Webster Groves.

Joseph E. Reis, 220 South Third street.

Harry Steinfeld, 5126 Enright avenue.

Mr. and Mrs. Rudolph Gull and daughter, 4341 Flora place.

Mrs. Elise Wuerz, 6225 Columbia avenue.

Miss Caroline Chamberlin, Webster Groves.

Frank Schneider, Kimmswick, Mo.

Mr. and Mrs. Albert Hoffman, son and daughter, 3511 Flora place.

Oil Struck in Galicia.

Correspondence of the Associated Press.

WARSAW, Poland, July 26.—A telegram from Boryslaw, Eastern Galicia, reports that a new well bored there has struck oil and is giving 30 carloads of oil a day. This amount represents 20 per cent of the total production of the Boryslaw district.

OPEN EVERY EVENING UNTIL 9 P. M. DURING THIS SALE

Starck MANUFACTURERS 1102 Olive St. PIANO SALE

LAST NOTICE—FINAL CALL—MOVING! PIANOS MUST GO!

Starck Factory Says Sell! Sell! Sell! Every Piano! Regardless of Cost or Value!



CUT PRICES Utterly Beyond Duplication.

NEW PIANOS AT SENSATIONALLY LOW PRICES—REBUILT PIANOS AT GIVE-AWAY PRICES

SELL! SELL! SELL! are the ORDERS from our STARCK FACTORY. TELEGRAMS and LETTERS telling us every PIANO, PLAYER-PIANO and PHONOGRAPH in our PRESENT STORE must be SOLD REGARDLESS of PRICE. OUR FACTORY is running FULL FORCE, JAMMED FULL of INSTRUMENTS. So MR. and MRS. PIANO BUYER, now is the OPPORTUNE time to buy BRAND-NEW and FULLY GUARANTEED PIANOS. PLAYERS and PHONOGRAPHS are going to SELL FASTER than EVER before in St. Louis. The PRICES SPEAK for THEMSELVES. YOU can ARRANGE your OWN TERMS—as LOW as $5 PER MONTH. FACTORY REBUILT and REFINISHED, as WELL as USED INSTRUMENTS, at NEXT to NOTHING PRICES, are GOING to find GREAT FAVOR among THOSE who do not WISH to BUY a NEW PIANO. COME TOMORROW, at the LATEST, as the BEST BARGAINS will GO EARLY. PRICES so LOW you SIMPLY can't RESIST. OPEN UNTIL NINE.

CALL ALL THE FAMILY TOGETHER!—NOW STUDY THE PRICES—ARRANGE TERMS TO SUIT YOUR POCKET

PLAYER-PIANO Here is a dandy Player-Piano, one that will give good service. Originally sold for $500, to go now at ..... CUT PRICE $170

PLAYER-PIANO Full size modern case, beautiful tone and easy action, a snap at our great cut price.... Terms, $2 per week CUT PRICE $320

UPRIGHT PIANO One of our best bargains. See this and we know you will want it. Only ..... Terms $1 per week CUT-PRICE $39

UPRIGHT PIANO REMOVAL SALE CUT PRICE A good Upright for a beginner. Full size, good tone. Payments $1.00 per week $58

UPRIGHT PIANO REMOVAL SALE CUT PRICE A real snap. Made to sell at $350. Our cut price during this sale $115

PLAYER-PIANO REMOVAL SALE CUT PRICE This is a bargain. Like new. Latest improved action ..... Terms $8 month $395

PLAYER-PIANO REMOVAL SALE CUT PRICE Here is a genuine bargain like new; 88-note late style. New $900 ./ $485

2 Carloads Latest Style Phonographs Sacrificed

This Console is a regular $250 value—a tremendously good bargain during our Removal Sale. Snap it up for $79

$79.00 FREE TRIAL 30 Days' Trial

With 12 Selections of Music FREE



Free Trial $5.00 Per Month

HERE ARE A FEW BIG MONEY SAVERS LIKE NEW

$150 Brunswick	$65	$125 Victor like new...	$ 65
$200 Columbia	85	$125 Columbia	45
$150 Victor	78	$100 Brunswick	55
$125 Artophone	27	$250 Console	135
$200 Silvertone	72	$200 Console	110

No Money Down

30 DAYS' FREE TRIAL

BRAND-NEW $350 UPRIGHT PIANOS

Here is a regular $350 value Upright Piano, fully guaranteed, full size, modern case, beautifully finished, sweet tone and easy action; in this sale at about half price; while they last..... $185

YOU'LL NEVER HAVE A CHANCE LIKE THIS AGAIN

Steinway	$195	Vose	$ 75
Kimball	67	Starr	145
Decker	55	Fischer	45
Starck	285	Emerson	65
Mathushek	39	Underwood	110

$5 Per Month — Start Regular Payments October 15th — $5 Per Month

$425 Player-PIANO—Was $265—Now $185
450 Player-PIANO—Was 365—Now 265
550 Player-PIANO—Was 395—Now 295
650 Player-PIANO—Was 525—Now 395
750 Player-PIANO—Was 625—Now 445
900 Player-PIANO—Was 650—Now 485

FREE 30 Days' Trial | $8 Per Month | No Money Down

$500 LIKE NEW PLAYER-PIANOS $265

These are beautiful Player-Pianos, fully guaranteed, full size, cases wonderfully well finished. Outfit includes BENCH and MUSIC ROLLS. A regular $500 value, during this sale the price is cut to $265

$25 Coupon — For the next 2 days we will accept this one coupon as $25 paid on any Piano or Player-Piano in our warerooms. Store open evenings.



Compare This 88-Note Player-Piano With Others Selling Elsewhere Up to $500. During This Great Removal Sale $265

Have any Piano, Player-Piano or Grand Piano sent to your home for trial and test—FREE OF CHARGE—and without obligation to buy unless you are satisfied.

$10 Per Month — Starting payments Oct. 15th. Turn in your present piano, phonograph or other instrument as the first payment. You need pay no money down.

GUARANTEE Every Player-Piano in this sale is guaranteed by the P. A. Starck Piano Co. to give complete and lasting satisfaction.

FREE RECORDS With Every Phonograph

A Guarantee From the Manufacturer

Is the GUARANTEE YOU want. Who is more vitally interested in the performance of the instrument than the manufacturer himself? Almost a quarter of a century experience in the art of building musical instruments stands behind the product of our immense factories.

Starck Pianos Are Guaranteed 25 Years

FREE BENCH AND ROLLS With Every Player

FREE MUSIC LESSONS With Every New Piano

P. A. Starck Piano Co.

Manufacturers Starck Grand, Upright and Player-Pianos

1102 Olive St., St. Louis

Out-of-Town Customers

Railroad fare refunded during this sale. If you can't call, write for special removal sale bargain bulletin. We ship Pianos anywhere in the U. S. on FREE TRIAL No Money Down Easy Terms

OPEN EVERY EVENING UNTIL 9 P. M. DURING THIS SALE

Women Weep but Know Not Why.

JUNCTION CITY, Kan., Aug. 19.—Tear gas, used by Kansas National Guards encamped on the Fort Riley military reservation for demonstration purposes, caused discomfort to scores of motorists last night when a change of wind spread it over a large area. Many women, ignorant of the cause of their tears, became frightened when they entered the gas belt and began to weep copiously.

C. E. Williams

Sixth and Franklin

Mail Orders Sent Prepaid

Child's New Sport Sox, 50c

Misses' New Sport Hose, 50c

"Ladies' 2-Strap Pumps"
CUSHION INSOLES



Genuine black vici kid hand-turned soles, rubber heels; last word in comfort and style. Special price, **$3.00**

Steel Arch

"Ladies' Nurse Oxfords"
HAND-TURNED SOLES

Choice of snow white canvas or black ruby kid, cushion insoles, rubber heels; all sizes, **$3.00**



Steel Arch

"Ladies' Seamless Lace"
THE LAST WORD IN COMFORT



Cut entirely from one piece of leather.

"No Seams"

to bind the feet; glove kid, hand-turned soles, rubber heels, stylish, comfortable; sizes 2 to 9.

OUR PRICE, **$4.00**

Steel Arch

"Ladies' Nurse Shoes"
FOR HOME OR STREET

Bright vici kid; heavy hand-turned soles; rubber heels; tip or plain toes; for style and comfort cannot be equaled.

Sizes 3 to 9

OUR PRICE, **$4.00**



Steel Arch

ADVANCE FALL STYLES
Ladies' "Strap" Pumps



Dainty Models **$5.00** Extra Quality



Dainty strap effects will predominate in Fall Footwear styles. We have received early delivery of 15 of the new styles, four of which are illustrated. The materials are:

Black Satin, Bright Kid — All Patent, Dull Kid

The heels are Louis, Spanish, Cuban, Military.





Choice of all styles, $5.00.

Men's "All-Leather" Shoes
STYLISH—COMFORTABLE—DURABLE



ALL STYLES **$5.00** SIZES 6 TO 12

ST. LOUIS' MOST CELEBRATED AND BEST KNOWN "UNION MADE" MEN'S SHOES.

You may choose from 15 styles made from the finest selections of calf and kidskins. All solid leather, with Wingfoot rubber heels, in lace or congress styles, tip or plain toes, in English, medium or wide toe lasts, in high Shoes and tip or plain toe Oxfords.





ALL STYLES.... $5.00



CONVICTS' BALL GAMES ON OUTSIDE STOPPED

Warden Makes Ruling After Disorder at Recent Versailles Game.

By a Staff Correspondent of the Post-Dispatch.

JEFFERSON CITY, Aug. 19.—No more baseball games outside the penitentiary walls will be played by the white convicts team, Warden Hill has decreed. His decision was caused, it is understood, by recent occurrence at Versailles, Morgan County, where the white convicts recently played ball, and when one of them got drunk and created a disturbance, and another borrowed a taxicab without leave and broke a wheel before going back with the vehicle.

Throughout this administration, and, it is said, under previous ones, it has been customary to allow the convict teams, of which there are two, one of whites, one of negroes, to play outside teams in small towns within truck distance of Jefferson City. On these trips the convicts have been intrusted to the care of two guards only, no prison official accompanying the party.

Penitentiary authorities today admitted the truth of the Versailles affair.

No complaint has been received against actions of the negro team and its liberties have not been restricted, it was said at the prison.

Throughout this administration at frequent intervals there have been complaints that too much liberty is allowed convicts. There were a number of incidents connected with convict chauffeurs of prison automobiles, which have been highly objectionable to Jefferson City folk. There has been no noticeable tightening of discipline, however.

PLAN SCHOOL FOR HOTEL COOKS

A training school for hotel cooks will be discussed at the annual convention of the International Association of Stewards at Hotel Statler Tuesday, Wednesday and Thursday.

Two other national conventions will be held here in the next two weeks. The fifty-ninth annual meeting of the American Veterinary Medical Association is to be held at the Planters Hotel, Aug. 28 to Sept. 1. There will be sections on general practice, sanitary science and on education and research. A meeting of members of the Bureau of Animal Industry of the Department of Agriculture will be held in connection with the veterinary gathering. Dr. J. R. Mohler, chief of the bureau, will attend.

PROTECTION FOR COTTON BELT

An order directing United States Marshal Lynch to furnish deputies for the protection of employes and property of the St. Louis Southwestern (Cotton Belt) Railroad, at Illmo, Mo., was received by the Clerk of the United States District Court yesterday from Federal Judge Woodrough, sitting in Kansas City.

Judge Woodrough yesterday granted a temporary restraining order to the railroad against striking shop crafts men, returnable here Aug. 28. Marshal Lynch will detail deputies to duty in Illmo after he has had a conference with officers of the railroad.

The Kiddies Know What's Good to Eat

They like salads, sandwiches and deviled eggs made with Deviled Chili Meat—it's *brimful of a flavor that pleases.*

One food you can be sure is good for them. Absolutely pure—Government inspected meat, thoroughly cooked with just enough seasoning added to give its absolutely different flavor. It makes "grand" sandwiches for parties, both make-believe and real.

A substantial sized package costs 15c. At all places where good things to eat are sold. Ask for a free copy of *"Deviled Dainties,"* a recipe book filled with suggestions of good things to eat that are different.



One of a group of quality food products flavored with "America's finest condiment"—"Eagle Brand Chili Powder"

GEBHARDT'S EAGLE BRAND DEVILED CHILI MEAT

First Floor Tables

EVERY day there are many tables on our First Floor filled with hundreds of seasonable items which are specially priced, but not advertised.

Store Open All Day Next Saturday.

Scruggs-Vandervoort-Barney

Store Hours: Daily, 8:30 to 5:00; Saturday, 8:30 to 5:30. *Olive and Locust From Ninth to Tenth.*

The best time to buy Living-Room Furniture is right now!

¶ The best place to buy Living-Room Furniture is at Vandervoort's.

¶ Now is the best time to buy because prices are lowest during this great sale. Selection is easier because we have several carloads of samples and display suites bought at big price concessions especially for this sale. We had at the beginning of this event.

$40,000 worth bought as "Samples" which will go at the sale prices for about $28,500. A Big Saving!

¶ More people are buying Living-Room Furniture here during the August Sale than ever before. There are more homes to be furnished in St. Louis and vicinity than ever before. There are more new homes in the making and more established homes being rehabilitated than ever before in the history of this great city.

¶ People want better Furniture and demand better Furniture values than ever before. Better Furniture is being sold for the money, considering the purchasing power of money today, than you ever had the opportunity to secure before.

¶ Every day something goes out that perhaps you would particularly like for your home. Best choosing is right now. Come tomorrow, Monday, if possible. A few of the wonderful values are listed here and there are hundreds of others like them for you to see when you get here.



Fifty regular $53.00 Coxwell solid mahogany, tapestry and mohair covered Chairs, as illustrated; a variety of patterns. August price **$43.50**



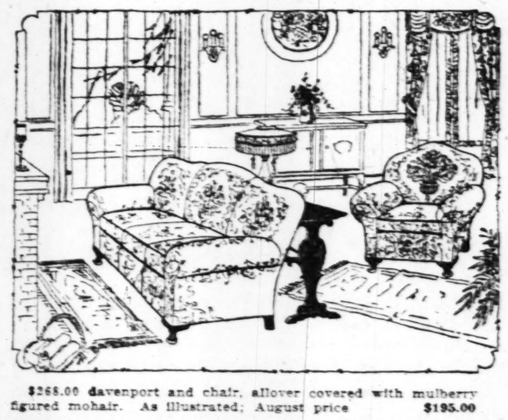
Forty regular $37.50 upholstered Rockers or Chairs, as illustrated. August price **$32.50**

One hundred regular $17.00 Sterns & Foster Eclipse Mattresses, fifty-pound, 4x6 size. August price **$13.50**

$28.00 Mahogany poster bed, 4-6 size, for $22.00.

Twenty-eight Mahogany gate leg tables, 36x48, for $18.75.

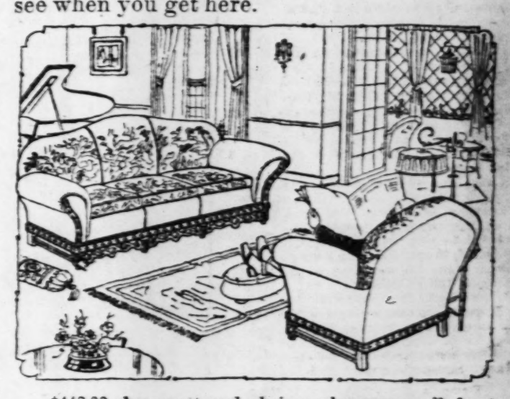
Furniture Shop—Fifth Floor.



$268.00 davenport and chair, allover covered with mulberry figured mohair. As illustrated; August price **$195.00**

$195 davenport and chair, upholstered in figured taupe velour. August price **$146.25**

Two-piece Living-Room Suite, covered in a variety of tapestries; very special **$119.50**



$448.00 davenport and chair, mahogany scroll front, upholstered in combination taupe and block mohair. As illustrated; August price **$303.00**

Single davenports, in tapestry, in the August sale as low as **$73.00**

Forty-five walnut End Tables, special **$5.25**

Twenty mahogany Spinet Desks, special **$17.75**

Red Letter Specials

9x12 Wilton Rugs for $62.50

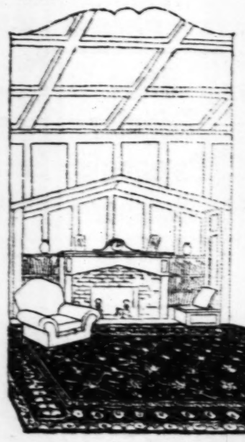
JUST 50 Rugs at this price and the price for this week only. Choice of new colors and designs; blue, tan, rose, mulberry taupe.

9x12 Axminster Rugs for $42.50
About 75 Rugs at this price for this week only; a splendid assortment of colors and patterns; very deep, heavy pile.

9x12 Seamless Velvet Rugs for $42.50
Thirty-five Rugs in rose, blue, taupe and tan; splendid assortment of patterns.

9x12 Axminster Rugs, $32.50
Both seamed and seamless Rugs, in a good assortment of colors and new patterns; about 75 Rugs at this price this week only.

Small Axminsters for $3.60
Size 27x54 inches; suitable for doorways, hallways, bedrooms, etc.
100 small Wilton Rugs; 27x54; for **$6.25**



1,000 Rag Rugs in hit or miss patterns.
27x54-inch 98c
18x36-inch 48c

Cork Base Printed Linoleum, 88c sq. yd.
Over 1200 yards, all 12 feet wide; blue and white block effects, as well as wood patterns.
Printed Linoleum; cork base; 2000 yards; square yard 78c

Inlaid Linoleum; in tile, wood and block patterns, square yard **$1.22**

Velvet Hall and Stair Carpet; in small figured patterns, yard **$1.65**

Rug Shop—Fourth Floor.

Red Letter Specials

Lace Curtains, $1.69 a Pair

FILET, marquisette and voiles; hemstitched borders; a good selection of Cluny lace edged styles; both ivory and ecru.

Sectional Panel Curtains, 29c a Section
A wide variety of styles. The ideal material from which to curtain a window because of the flexibility.

Cedar Chests for $19.85
Large size 48-inch, 21 inches high and wide; copper trimmed or plain; limited quantity.

Voile Curtains, $1.69 and $1.95
Ruffled and well made, the $1.95 lot having double flounce on bottom and includes tie backs.

Marquisette Curtains, 89c a Pair
These are hemstitched; splendid qualities.

75c Armour Cloth Window Drapery Material, 59c
36 inches wide, in a variety of colors.

Aerolux porch shades in nearly all sizes and colors offered for clearance at 20% off the regular prices.

$2.65 Mattress Covers for $2.10
Good quality; made of unbleached muslin; full size, twin and single or three-quarter bed size.

$1.95 Ready-to-Hang Awnings for $1.59
Four sizes—2.6, 3, 3.6 and 4 foot sizes; tan and white, blue and white and khaki.

Drapery Shop—Fourth Floor.



An Outstanding Event During Red Letter Week—the August

Sale of New Autumn Millinery

For this event the entire Tailored Hat Shop space will be used to make selection more convenient.

HUNDREDS of the smartest new Fall Hats have been specially purchased for this sale—all remarkable values that we were fortunate in securing through the co-operation of many New York manufacturers who gave us their showroom sample lines at great price concessions. This makes it possible for us to offer you tomorrow a wonderful selection of Hats for all occasions, including—

—Burnt Goose Trimmed Hats —Ostrich-trimmed Hats —Duvetyn and Velvet Combination Hats —Sports Hats —Semi-Tailored Hats —Embroidered Hats —Felt Hats

Choice of all New Autumn Shades—Mordore Brown, New Rust, Cinnamon Brown, Almond Green, Beige and Black

Millinery Shop—Third Floor.

$10

Midget Sticks for the Kiddies
15c a Box

MADE in our own kitchen, fresh, of the purest ingredients.

Candy Shop—First Floor.

Store Open All Day Next Saturday.

Scruggs-Vandervoort-Barney

Music Rolls, 25c Each

500 Word Rolls, all in perfect condition; a good selection of music; during Red Letter Week only, 25c each or 5 for $1.00

Music Roll Shop—Sixth Floor.

Store Hours: Daily, 8:30 to 5:00; Saturday, 8:30 to 5:30. * * * *Olive and Locust From Ninth to Tenth.*

Red Letter Week Sales Start Monday

All through the store you will find extraordinary values. Much new Fall merchandise, specially purchased and specially priced. Final clearance lots of Summer merchandise presents a price appeal of exceptional merit. The people of this community will welcome this opportunity to purchase Vandervoort quality necessities at such worth-while savings in price.

Red Letter Sale of

Women's Stockings 79c, $1.25, 59c a Pair

A WONDERFUL opportunity for the schoolgirl to lay in a supply at such low prices as these.

At 79c a pair—Silk Stockings with seam in back, lisle garter tops, soles and heels in white or black. An excellent value.

At $1.25 a pair—Full fashioned silk stockings with lisle garter tops, soles and heels. Slightly irregular in weave, but this should not impair the wearing quality in any way. Black only.

At 59c a pair—Silk Stockings with lisle garter top, soles and heels, slightly irregular in weave, in white, cordovan or black.

Women's Hosiery Shop—First Floor.

Red Letter Sale of

Women's Gloves 29c, 59c and 89c a Pair

Here is a chance for the schoolgirl to buy not one but many pairs of Gloves to last her for some time, at special Red Letter prices. In fact, any feminine member of the family will profit well by attending this sale.

Duplex Chamois Suede Gloves, strap at wrist, in white, per pair 89c

Two-clasp Duplex Chamoisette Gloves in white, mastic or gray, per pair 59c

Slip-on Chamoisette Gloves in gray or white. Sizes 5½ to 7. Per pair 59c

Two-clasp Silk Gloves in white or black. Sizes 5½ to 7. Per pair 29c

Women's Glove Shop—First Floor.

Just in Time for School

Red Letter Sale of Ribbons

At Very Special Prices

Plaids

65c 5-inch Plaid Ribbons, special, a yard 35c

75c 6-inch Plaid Ribbons, special, a yard 50c

Two-Toned Satin Ribbons

$1.50 7-inch Ribbon, a yard $1.00

$1.50 8-inch Ribbon, a yard $1.00

Ribbon Shop—First Floor.

A Special Purchase Brings

5000 Handkerchiefs

For This Great Red Letter Sale

Women's Linen Handkerchiefs 6 for $1.25

Regular 25c each quality, full size with 1-16-inch hemstitched hems.

Women's White Lawn Handkerchiefs 8⅓ Cents Each

Corded borders, narrow hemstitched hems, sheer quality. Regularly 10c.

Misses' Colored Initial Handkerchiefs 10c Each

Regularly 12½c each, dainty colored designs and hemstitched hems.

Men's All-Linen Handkerchiefs 25c Each

Hemstitched hems, ¼-inch size.

Handkerchief Shop—First Floor.

Red Letter Specials

Schooltime Luggage

For One Week Only.

Three-Quarter Size Dress Trunk, $16.75
Well made, well finished, 39-inch size, with two trays.

Vandervoort Black Enamel Suit Cases $9.75
Choice of three different sizes—26-inch, 28-inch and 30-inch. Fitted with tray, good lining, well reinforced with two strong leather straps around the entire Case.

Black Enameled Hat Boxes, $5.25
Reinforced corners, cretonne lined, two pockets inside, with space large enough to carry from two to four hats.

Cowhide Leather Bags, $13.00
Made of real leather sewed in steel frame, reinforced corners, strong leather handle, leather lined with three pockets inside.

Vandervoort Special Wardrobe Trunk $35.00
Large, round-edge construction, best of fittings, the newest conveniences as dust curtain, shoe and hat boxes, laundry bag and five roomy drawers. Suitable for men or women.

Luggage Shop—Second Floor.

P. S.—Brief Cases of genuine cowhide, $6.75.



Starting Monday—Our Annual Sale of

Floor Lamps

Presenting Lamps of the highest quality at actual savings of 15% to 33⅓%

A—Entirely hand wrought; legs welded to center shaft; hand decorated paper parchment shade, complete $4.98

B—Walnut finish ornamented with tones of black and gold; hand decorated paper parchment shade; several designs, complete $9.75

C—Adjustable arm finished with metal leaf toned with dark amber and black; chiffon covered shade, silk lined, complete $17.25

D—Chair Lamp with fluted shaft finished with metal leaf, toned with amber and black; two lights; 22-inch silk shade, silk lined and trimmed with box pleating top and bottom, complete $20.00

E—Fluted shaft, metal leaf finished in antique and black; oblong shade, 8x14 inches, of silk; chiffon covered; a variety of colors, complete $20.25

F—Dull antique gold with touches of black and color in relief; silk shade; chiffon covered and silk lined; box pleated top and bottom; size 15-inch, complete $24.00

YOU will note from the illustrations, the exceptionally attractive appearance of this entire assortment. No Lamp is placed in this sale that is not fully up to the regular Vandervoort standard of quality. No Lamp is offered but that would be a worthy addition to our superb regular stock. You are not offered "sale" Lamps in this event, but Lamps of the very best type; new in style; perfect in workmanship and finish; but at a big saving in price. ¶The manufacturer cooperates with us for this annual event, making price concessions and we in turn mark them lower than regularly in order to present values that are positively unequaled. Never before have we had so large an assortment nor such a splendid selection of new styles for this annual selling. Now is the time to buy for these prices will not obtain after the August Sale.

You will find most of the lamps finished in metal leaf, known to be the most serviceable of all. The designs have been selected with great care.

While the Lamps are priced complete, the Shade and Base are also marked separately so that any Lamp and Shade may be selected and assembled.

Although only ten styles are illustrated there are more than 40 patterns in the collection.

Lamp Shop—Fourth Floor.

G—Tapering shaft finished in metal leaf toned with rich shades of antique and black ornamentation. Shade of silk covered with pleated chiffon; silk lined; box pleating top and bottom; 12-inch size, complete $27.50

H—Chair Lamp; ornamental tapered shaft metal leaf finished and toned in dark amber and antique; two lights; 22-inch shade, silk, covered with pleated chiffon, silk lined and edged with double fringe in mixed colors, complete $39.50

I—Heavy type arm Lamp with fluted shaft on very substantial base; metal leaf finished; toned in black or old blue; 14-inch shade covered with gathered silk; silk lined, complete $28.00

J—Hexagon shaft and base finished in metal leaf toned old brown and black; 22-inch dome shade of silk covered with chiffon, silk lined and trimmed with box pleating and heavy braids, complete $49.25

Substantial Savings If You Anticipate Cold Weather Needs in This "Red Letter Special"

August Sale Blankets

At 25% to 33⅓% Less Than Regular Prices

Here are some of the best "Red Letter Specials" in specially purchased new Blankets.

Wool-Mixed Blankets, $6.00 a Pair
400 pairs of wool-mixed Blankets, in large plaid effects in pretty shades of pink, blue, tan, gray, etc. Made with overlock edge; size 66x80 inches. Very special.

Wool-Mixed Blankets, $7.50 a Pair
Plaid wool-mixed Blankets, with overlock edge; a good variety of colors; size 66x80 inches.

Wool-Mixed Blankets, $8.50 a Pair
Plaid effect; double bed size, 70x80 in.

All-Wool Blankets, $10.00 and $12.00 a Pair
A special purchase of just 100 pairs of all-wool Blankets, in plaid effects in the wanted colors. Double bed size, 70x80 inches. Regularly $15.00 and $18.00 a pair.

All-Wool White Blankets, $10.50 and $12.50 a Pair
75 pairs of all-wool White Blankets, bound with mohair edge and made with colored borders of pink or blue. Double bed size, 70x80 inches.

White Wool Blankets, $14.50 to $25.00 a Pair
Extra fine quality Blankets with well-bound edges and pink and blue borders; for single and double beds.

Bedding Shop—Second Floor.

Table Linens and Towels

$4 All-Linen Damask Tablecloths $3.50 Each
Pattern Cloths in good floral patterns, size 70x70 inches.

$6.00 All-Linen Damask Napkins $5.00 a Dozen
Size 20x20 inches, in neat floral patterns.

$10.00 All-Linen Madeira Napkins $6.95 a Dozen
Size 12x12 inches, hand scalloped and with hand embroidered corners.

Hemmed Bath Towels, 35c Each
Double thread yarn, all white, size 22x44.

Hemmed Huck Towels, 25c Each
All white, half linen, size 19x35.

Linen Shop—Second Floor.

Colonial Plantation Bedspreads

—Full Bed Size, $9.00
—Single Bed Size, $8.00

ALL hand tufted by expert artisans way down South in the mountain districts of Tennessee. So dainty and so charming is the workmanship on these Spreads that we are not able to fill the demand. The quaint people who make them can only produce a limited number. As fast as they are able to supply us a small shipment, we place them on sale and find a ready demand for them.

For several months we have been accumulating the Spreads for this event and although we have more than usual there will likely be a greater demand than the supply. Come early. The prices are extremely low—lower than usual on this shipment because of Red Letter Week Special Values.

Other Specials

Stamped full-size Bedspreads, including bolster, regularly $4.00. Red Letter price $3.25

Scarfs, tea and fudge Aprons, children's Dresses, Luncheon Sets, etc., at ⅓ price

75c Bridge Covers, with tapes; plain or stamped for embroidery 50c

65c three-piece Buffet and Dresser Sets, stamped for embroidery 50c

25c Glass Towels, stamped for embroidery 18c

Art Needlework Shop—Second Floor.

Red Letter Special

Wayne Wardrobe Cedar Paper Bags

At Special Prices

A GOOD suggestion for the girl going away to school, for she can protect her finest clothes from dust, moisture or moth with these bags. They are air tight.

$1.25 Size, special	75c
$1.50 Size, special	98c
$1.75 Size, special	$1.23
$2.00 Size, special	$1.49

Notion Shop—First Floor.

August Sale of Silk Umbrellas

A Very Specially Priced Group..... $5.95

A SPECIAL group of Umbrellas, including various styles, ring or strap armswings; amber, white or fancy tips with bakalite handles. Some have fancy silk borders. Choice of various shades of silk, suitable for rain or sun. Values from $7.50 to $10.00, special $5.95

Umbrella Shop—First Floor.

Red Letter Sale of

New Bead Necklaces

Regularly $1.75 to $2.50—Special 95c

THESE are not odds and ends but a special purchase made for this event which includes the newest styles for the Fall season. There are brown, jet and steel combinations, amethyst and metal combinations, lapis and metal and many others in the popular shades for the coming season.

On Sale Aisle Tables—First Floor.

Red Letter Sale

$1.75 and $2.00 Boys' Middy Blouses, $1.50

Plain blue, khaki or white with blue collars and emblems; sizes 4 to 10 years.

$2.15 White Oxford Shirts, $1.85
Button-down collars, French cuffs, in sizes 12½ to 14.

$2.25 and $2.50 Childrens' Flapper Suits, $2.15
One or two pieced styles for boys from 4 to 16 years. Durably made of khaki.

Boys' Shop—Second Floor.

CHIT-CHAT FROM GAY QUARTERS ABOUT PARIS

King Alfonso at Deauville Where Gaming Occupies Rainy Afternoons—Suggestion of Fashion's Trend.

By the Associated Press.

PARIS, Aug. 19.—King Alfonso of Spain is leading the social world at Deauville, the world famous French seaside resort. Wherever the King goes scores of merrymakers of noble birth gather. The Shah of Persia, the Crown Princes of the Balkans, Prince Christopher of Greece, the Maharajah of Kapurthala, Queens of "Movieland" and captains of industry cluster about him wherever he is.

The King is the special favorite of all varieties of women, who hope that he might kiss their hand or dance with them at the evening ball.

Last Sunday the Abbot was beside himself, because the mass was finished when King Alfonso entered. On seeing the King, the Abbot promptly started it all over again. The Spanish monarch, as always, drives his own big Spanish car and at a speed that threatens to drive Deauville's Chief of Police into apoplexy.

Deauville has been drenched in rain during the last few weeks. This has made the Casino a refuge for the crowds, who wait three deep around the baccarat and Chemin-le-Fer tables for a chance to play. Fortunes have been won and lost on these rainy afternoons. The bank recently dropped 3,000,000 francs in a few hours.

Andrew Citroen, the Henry Ford of France, is reported to have won 1,000,000 francs recently in Deauville sitting with Senor Anibal de Meza, the Cuban planter. He is credited with running 10,000 francs into 800,000. Americans and British make up the great majority of the visitors.

Fashion moulders, flushed with their success in resurrecting the styles of our grandmothers, have plunged further into history in search of inspiration. Several of the biggest dressmakers are now showing dresses and hats patterned after the designs of the middle ages. They have attracted much attention and their exhibitions have been described as good as a visit to a medieval museum.

These "medieval" dresses have been restored in great detail. They are one-piece dresses with three-quarter length coats fitted to the waist. Fur cuffs extend at the elbow and there is a narrow band of fur around the neck. All have high collars, reaching from ear to ear and rising high enough to form a half moon extending between the shoulders and above the head.

The dresses have long, full skirts and are fitted with bodices. Some of the collars have pleated ruffles of wide lace. Helmets of medieval design are worn with these costumes. They cover the head entirely and extend down the back like tight-fitting caps. The helmets are of velvet while the half moon collars are of fur.

Silver cloth is used to give the hat a more armorial appearance. The helmet effect is heightened by the embroidery design and the many steel trimmings.

The American team of women athletes, competing tomorrow in the first international track meet for women at Pershing stadium, have attracted more attention from the public and the press than either the British, Swiss or Czecho-Slovakian teams, whose members had previously performed in France.

Cartoonists have depicted the Americans in training, while sporting editors have given columns to describing their preparatory efforts.

ADVERTISEMENT.

Paying for the Home

"Up to two years ago my money all went to doctors and medicine for my stomach trouble. I was constantly filled with gas and no medicine helped me permanently until I tried a bottle of Mayr's Wonderful Remedy at that time with excellent results. Now I am using my money in paying for a home." It is a simple, harmless preparation that removes the catarrhal mucus from the intestinal tract and allays the inflammation which causes practically all stomach, liver and intestinal ailments, including appendicitis. One dose will convince or money refunded at Wolff-Wilson Drug Co., Judge & Dolph (3 stores), Enderle Drug Co. (5 stores), Brown-Clowdsly, Johnson Bros. Drug Co., and druggists everywhere.

ADVERTISEMENT.

FAT WOMEN & MEN
Can Lose 3 Pounds A Week Without Dieting or Exercise



If you are fat and want to have a trim, graceful and athletic figure, I will send you a free trial treatment of my famous Rid-O-Fat. It takes off from one-half pound to a pound every day without exercise or dieting and is guaranteed to be endorsed by physicians and entirely harmless.

Scientists have discovered that fat is caused by the sub-normal action of a small gland. Once the gland functions properly, your weight becomes normal. Rid-O-Fat quickly helps to regulate this wise and natural function. Nothing could be more simple. Rid-O-Fat is easy to take—no taste or odor—and no effect other than to simply take the fat off quickly and naturally.

Simply send me your name today and I will send you the free trial treatment in plain wrapper by return mail.

M. R. SMITH
Rid Laboratories
2310 Gun Cob Building, Kansas City, Mo.

During 1921, the POST-DISPATCH printed 13,582 WANTED TO PURCHASE "Wants"—3261 more than the THREE other St. Louis newspapers COMBINED.

August Sales
—That Begin Monday

¶ Value-giving events, beginning tomorrow, not advertised in this issue, and offering extreme savings, are the following:

Women's Knit Underwear; silk and cotton.
Wool Goods; fashionable Fall Weaves.
Women's Gloves; various new Fall styles.
Girls' Winter Coats; super values.

Silk and Satin
Underwear
$4.95 Values at $2.95

¶ Step-in combinations, envelope chemises and step-in drawers of satin or four-thread crepe de chine; various styles.
Third Floor

Famous Barr Co's

We Give and Redeem Eagle Stamps. Few Restricted Articles Excepted.

Will Prove Highly Profitable

Beginning Monday—An August Sale Event Which Presents a Special Purchase of

New Fall Dresses

$29.75 to $45.00 Values

—An Exceptional Variety of Models for Women and Misses—Choice at

$25



A glimpse of this attractive group of Dresses will readily prove that they are not regular $25 kinds.

¶ They are smartly made of crepe Romaine, Canton crepe, satin-face Canton, crepe satin, tricotine and Poiret twill, featuring new drape effects, plaited panels, wide girdles and sleeves that are pleasingly different. Ribbons, beads, braid and embroidery variously accentuate the gracefulness of the modes.

In the collection are brown, cocoa and the highly favored black and navy frocks, in sizes 14 to 44.

Fourth Floor

Extreme Values—Monday—Sale of
Silk Handbags
Specially Priced at $2.49



¶ Smart styles and extensive variety of designs offer wide selection. Bags are fashioned of moire and fancy silks, with self-covered metal or celluloid frames; all with silk lining and inside fittings.
Main Floor

Special Sale of Imported
Wash Laces
5c and 10c *Per Yd.*

¶ Valenciennes patterns with insertions to match; Normandie weaves; lace beadings; fancy cotton Laces; white and ecru Cluny designs, for curtains and art needlework.
Main Floor

Monday—We Offer Chocolate-Covered
Mints
Regularly 50c—At, Pound 33c

¶ Large creamy mint centers, abundantly covered with sweet chocolate and very delicious.
Main Floor

1200 Pairs of Women's High-Grade
White Silk Hose
$2.50 and $3 Grades $1.45

¶ Remarkable values are offered in these superior brands of first quality Hose; full fashioned and finely woven; with silk or mercerized garter tops.

50c and 60c Socks
Children's mercerized cotton Socks, with plain or fancy cuff tops; many pleasing colors and styles 35c
3 pairs for $1.00

$2.25 to $3.25 Hose
Women's Silk Hose in black and colors; plain and fancy weaves, including glove silk; broken sizes. $1.85
Main Floor

1000 Dozen Linen
Handkerchiefs
25c and 35c Values at
Each 15c 7 for $1.00

¶ Specially purchased pure linen Kerchiefs with quarter-inch and eighth-inch hems; wide variety of embroidered corner designs.
Main Floor

A Monday Selling of Samples and Special Lots of
Kitchenette and Dress Aprons
$1.50 to $2.50 Values at $1.00



¶ 1500 Aprons and Dress Aprons in at least 50 different styles—of gingham, chambray and percales in solid colors, and checks and broken plaids—sizes 36 to 44.

Tailored, braid trimmed, belted, slip-over and back-fastening styles.
Third Floor

A Monday Opportunity in New
Silk-Striped Shirts
$2.50 Grade at $1.45



¶ Newly-arrived Shirts of silk-striped madras; made in neckband, soft-cuff style, and neatly tailored and splendidly finished. Sizes 14 to 17.

In a wide assortment of patterns and colors, including blue, green, helio, tan, pink and red striped combinations.
Main Floor

Here They Go—All
Men's Straw Hats
About 2000 of Them—Choice At 50c



¶ Regardless of the original price you may choose any Straw Hat in our stock at 50c.

Majority are imported sennits in yacht style; most of them in sizes 6¾, 7⅛ and 7½, but all sizes will be found in the lot.
Main Floor

Exceptional Values Monday in the August
Furniture Sale

¶ The following groups present values extraordinary in high-grade Furniture, and to make selections early tomorrow morning would be very profitable.



$30 Simmons Beds
Monday at $19.75

Square-post Simmons Beds, with mitered corners and attractive center panels. Finished in walnut, mahogany or ivory. Full or twin bed size.

$200 Bedroom Suites
Offered at $130

Tudor style Bedroom Suites; bow-end bed, dresser, chifforobe and vanity dresser, all well-made and beautifully finished in walnut.

$420 Dining Suites
Offered at $275

Heppelwhite Dining Suites of walnut; 72-inch buffet, china cabinet, serving table, oblong dining table, five chairs and one armchair, with tapestry seats.

Chifforobes
$75 Value at $55

Large Chifforobes, cedar lined; six drawers, capacious hanging space, hat box and mirror in door; made in Queen Anne style.

Bedroom Suites
$400 Value at $285

Bedroom Suites in Queen Anne style, dustproof and finished in dull walnut; bow-end bed, 50-inch dresser, chifforobe and vanity dresser.

3-Piece Suites
$350 Value at $195

Overstuffed Suites; davenport, chair and rocker, with soft spring arms and made in Chesterfield style, of excellent velours or tapestry.
Seventh Floor

Monday—A Sale of Boys'
Shirts and Blouses
Seconds of $1.15 to $2.50 Grades, in 2 Groups

"Kaynee" Blouses 63c
"Kaynee" Shirts 85c



¶ With imperfections that are scarcely noticeable these Shirts and Blouses will be quickly chosen by mothers who are desirous of saving on the things their boys will need for school wear.

The Blouses
—are in white only and made of splendid quality madras, cotton pongee and mercerized Oxford cloth; attached-collar, Eton and sports styles. Sizes 6 to 14.

The Shirts
—are in neckband and collar-attached styles; made of fast-color percale, madras and white mercerized Oxford cloth. Sizes 12 to 14½ neckband.
Second Floor

A Worth-While Investment—
Electric Sewing Machines
Should Sell at $60
Special, $33

¶ "Climax" Portable Electric Sewing Machines, made by the New Home Sewing Machine Co., and equipped with Hamilton-Beach Universal motor—completely fitted with Griest attachments—offered at a savings you cannot afford to miss.
Sixth Floor

Wall Paper
Roll, 7c

¶ Included in this lot are new arrivals in grass cloth effects, brocade designs and domestic oatmeal Papers; wide variety in the most wanted colorings; suitable for all rooms.

Neat allover and floral patterns and block effects for kitchens; roll 4c

At 24c
Tan and brown brocade effects; 30 inches wide; also the new Kimball Cloth in four colorings; regular 49c grades.

At 12½c
New blue bird designs and tile block effects in gray, blue or green, for kitchens and bathrooms.

Combination Papers sold only with border; yard 4c to 7c
Fifth Floor

SUNDAY, AUGUST 20, 1922.

...'s August Sales

...ly Profitable to Monday Shoppers

Store Hours: Daily, 8:30 A. M. to 5 P. M.—Saturday, 8:30 to 5:30 P. M.

Redfern Corsets

$5.00 Values. **$2.85**

Choice of two discontinued styles; one with low bust and long hip, made of imported coutil; the other has short hip and the material is French cloth.

Third Floor

Ring Mountings

18-K. White Gold

Monday, Tuesday and Wednesday.. **$7.25**



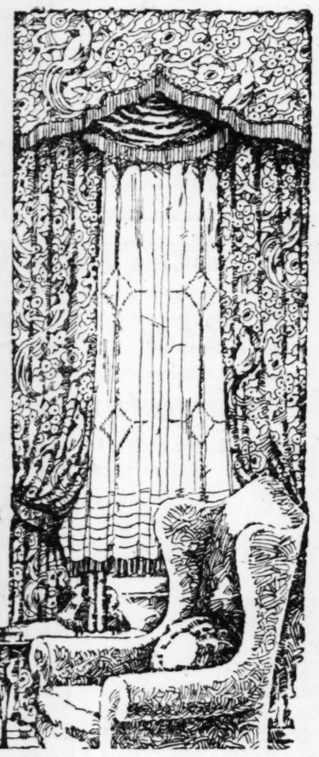
A limited lot of 18-k. white gold mountings in basket effects, for one, two or three stones; also some prong mountings and a few 14-k. green gold mountings, with white tops. Small extra charge for setting of stones. Main Floor Balcony

Beginning Monday—The Eventful August

Lace Curtain Sale

Affording Some Savings on Wanted Curtains and Draperies

This sale is a fortune indeed, coming at a time when redecorating and purchase of new draperies are being considered. Great quantities of Curtains and thousands of yards of drapery materials have been specially purchased for the event and are offered at savings too important to overlook.



Irish Point Curtains

$6.50 and $8 Values, Pair

$5.65

Imported Irish Lace Curtains of exquisite daintiness and fresh; in a choice assortment of attractive patterns, applied on excellent quality Swiss netting; soft ivory tint.

Imported Lace Curtains

$11 to $15 Values, Pair

$8.85

Handsome and superior quality imported Irish Point lace, handmade Arabian and ruffled effects. Styles that will give a distinctive look to any room in the home.

Fringed Curtains

$4.50 Value, Pair

$2.95

Stylish designs in the popular fishnet and shadow effects; some with border effect at bottom; all trimmed with tassel fringe with black in heading; very desirable for casement Curtains; shown in natural Arabian shade.

Drapery Velour

$3.75 Quality—Yard

$1.65

Choice of fifty full pieces of splendid quality Velour, 50 inches wide; with deep, rich pile; in taupe, brown, gold, American Beauty and old red, that will tone with any interior.

Terry ...

$1 Quality

65c

Terry Cloth draperies printed both sides, in effective combinations; washable quality; 15 yards to a customer.

Scalloped Shades

Special at

$1

Trimmed with bullion fringe; popular ecru shade; yard wide and 7 feet long, mounted on spring rollers. Limit six to buyer.

Arabia Madras

$1 Quality, Yard,

63c

Excellent quality of mercerized drapery Madras; 38 inches wide; in attractive designs in the most wanted colors. Limit of 15 yards to a customer.

Fifth Floor

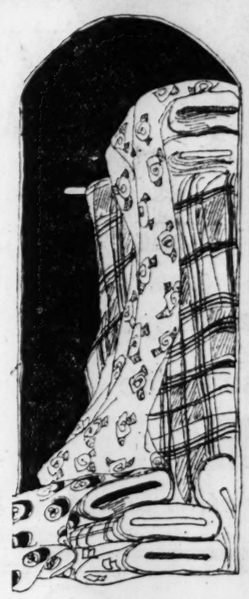
Basement Economy Store

Beginning Tomorrow—The Resistless August Sale of

$1.50, $2 to $3 Silks

25,000 yards of rich Silks purchased at tremendous concessions from the country's leading makers—offered at the matchless price of, yard,

$1.00



Cut From the Bolt—New Fall Shades—Black and Navy

New selling records should be established tomorrow in this momentous August Sale of Silks. It is the opportunity of opportunities for home-sewers to purchase beautiful, new Silks at a price far less than they had expected to pay for such high quality merchandise. A series of particularly advantageous purchases results in this unrivaled event.

Choice of the Following Silks at $1 Yard

40-in. Printed Crepe de Chine
40-in. Plain Crepe de Chine
40-in. Fancy Sports Satin
40-in. Navy Satin Charmeuse
40-in. Pink Satin Charmeuse
40-in. Satin Charmeuse-Copen
36-in. Brown Satin Charmeuse
36-in. Plain Colored Messalines

Black Silks
40-Inch Black Satin Charmeuse
40-Inch Black Crepe de Chine
36-Inch Black Dress Taffeta
36-Inch Black Satin Messaline
36-Inch Black Satin Duchess
36-Inch Black Tricolette

36-in. Plain Colored Taffeta
38-in. Brown and Navy Swiss Taffeta
36-in. Plain Colored Tricolette
36-in Plain White Wash Satin
36-in. Changable Taffeta
36-in. Taffeta—large plaids
36-in. Checked Dress Taffeta
36-in. All Silk Foulards

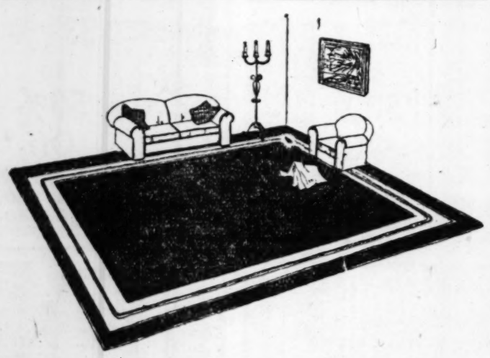
Basement Economy Store

Another Important Feature of the August Sale Starts Tomorrow!

100 Plain Wilton Velvet Rugs

—Perfect and Imperfect Ones in Many Sizes Offered in Two Groups at Savings of

25 to 33⅓%



These two groups are seamless Rugs in rich, plain colors, represent a large surplus stock of odd sizes and accumulation of imperfects. They are suitable for use in homes, hotels and offices; the sizes are so varied as to meet practically all requirements, while the savings are so great as to prompt early selling.

Taupe, blue and rose colored Rugs are included, many of them having two-tone band border. The following and other sizes are available.

Imperfect Rugs

Sale prices representing a saving of 33⅓ per cent.

Size	Price	Size	Price
9x13 ft.	$52.81	7x9 ft.	$25.31
9x12 ft.	$50.55	5x9 ft.	$21.23
9x11 ft.	$48.80	27x36 in.	$ 5.25
9x9 ft.	$44.69	27x50 in.	$ 5.00
8.3x8 ft.	$36.61	27x45 in.	$ 3.50
8.3x11.6 ft.	$31.15	36x54 in.	$ 6.25
7.6x9 ft.	$37.00	36x65 in.	$ 6.50
8.3x9 ft.	$33.40		

Perfect Rugs

Sale prices represent a saving of 25 per cent.

Size	Price	Size	Price
9x13 ft.	$52.81	8.3x6 ft.	$22.12
9x12.6 ft.	$50.55	7.6x9 ft.	$30.25
9x12 ft.	$48.80	7x9 ft.	$28.45
9x11 ft.	$44.69	6x9 ft.	$24.40
9x9 ft.	$36.61	5x9 ft.	$20.35
9x7 ft.	$31.15	4x9 ft.	$16.25
8.3x10 ft.	$37.00	27x45 in.	$ 4.00
8.3x9 ft.	$33.40	27x63 in.	$ 5.75

Fifth Floor

Sale of Fiber Silk Sweaters

$3.98 to $5.98 Values at..... **$2.95**

Slipover and Tuxedo style Sweaters, knitted of very good grade fiber silk in plain or fancy weaves. With or without pockets. All have sashes of self materials. Come in sizes 36 to 46 in the highly favored colors.



Wool Sweaters

$2.50 and $2.95 Values at..... **$1.85**

Slipover Sweaters in plain or fancy weaves, with self sashes or patent leather belts, round or V necks, long or short sleeves; in many colors and white.

Sports Sweaters

$3.50 to $3.95 Values at..... **$2.59**

Slipover or Tuxedo models of Iceland and mohair wool yarns; short or long sleeves. Sizes 36 to 44, in gay sports shades, black and navy.

Basement Economy Store

August Sale of Linens and Domestics

Presents Excess Values Which Will Be Appreciated by Many Economical Housewives

It will be the height of wisdom to anticipate future needs during this sale, which provides vast quantities of dependable Linens and Cotton Goods at decided underpricings. So extremely varied are the assortments that all needs can be supplied. But a partial number of the countless items are enumerated below.

Table Damask
$1 Value, Yard.... **59c**
Mercerized Table Damask, two yards wide, in twenty different patterns; extra heavy quality; 10-yard limit.

Cotton
Special, Yard... **12½c**
Durable Sea Island Cotton, 39 inches wide; excellent for making sheets, pillowcases or fancy work.

Dress Gingham
Monday, Yard... **19c**
Mill remnants of Amoskeag Dress Gingham, from 2 to 9 yards in length; checks, plaids and plain colors.

Bed Sheets
Seconds of $1.87 Grade, **$1.38**
A well-known brand, seamless style, size 2¼x2¾ yds.; pure bleached; subject to cuts in selvage.

Sheets
Seconds of Good Grade, Each **88c**
Pure bleached, 54x90-inch size; seamless style; for cots or single beds; they are mill seconds.

Bed Sheets
Seconds of $2.25 Grade, Each **$1.48**
Standard Sheets, seamless style, size 81x108 inches. Limit of six to a buyer. Slight seconds.

Sheets
Seconds, at, Each **$1.00**
For three-quarter or twin beds; snowy white and in seamless style—of excellent quality, though termed "seconds."

Outings
29c Value, Yard **19c**
Fancy stripe Outing Flannel, 36 inches wide; very desirable for making cold weather sleeping garments.

Bedspreads
$5.00 Value, **$3.67**
White satin Marseilles Bedspreads, size 84x96 inches, with strongly hemmed ends. Launder satisfactorily.

Black Sateen
59c Value, Yard **35c**
Remnants from two to ten yards in length, of black Sateen, 40 inches wide.

59c Towels
Special, Each .. **39c**
Large size double thread Towels, with pink or blue borders. Limit of two to a buyer.

Romper Cloth
Special, Yard... **23c**
Amoskeag Romper Cloth, in lengths of two to ten yds. Checks, stripes and plain colors.

Basement Economy Store

Housewares Section

Important Savings Monday on Furnishings for House and Garden—

Automatic Ice Crushers
Efficient side-icer; white enamel lining; ...
$36.50 values; ... $31.50
$42.50 values; ... $36.45
$47.95 values; ... $41.50

$16.95 Gliding Swings
Goshen Gliding Swing; passenger size; well made and nicely finished; natural finished seat; ...
$9.75 Awning ... $7.75
$14.50

$9.50 Lawn Swings



Specially Priced at
$6.50
Large four-passenger model in the upright style; nicely painted; very strong; full bolted; remarkable value.

Kitchen Cabinets
Sellers standard make; all models fitted with sanitary porcelain top:
$56.50 values; special at.... $51.45
$73.50 values; special at.... $68.45
$85.20 values; special at.... $79.50

Wayne Electric Washers
Dolly type of Washer, with corrugated cypress tub; swinging wringer; adjusted in four positions. Special at **$55**

$9.50 Porch Swings	$6.95
$6.45 Park Benches	$5.40
$5.95 Lawn Benches	$4.90
$1.25 Percolators	75c
$2.65 Aluminum Kettles	$1.95
95c Aluminum Pans	69c
$1.75 Aluminum Kettles	89c
$2 Aluminum Coffee Pans	95c
$4 Cast Aluminum ...	$2.95
$2.50 Aluminum ...	$1.49

Lawn Furniture
Except Advertised Items—At Discount of
33⅓%
Our entire line of lawn and porch swings, chairs, rockers, settees and hammocks included in this lot.

$1.35 Aluminum Covered Stew Pans	79c
5c-roll Toilet paper, 10 rolls	35c
75c Brooms, sewed shoulder	49c
$1.00 Galvanized Garbage Cans	73c
$11.75 Bench Clothes Wringers	$8.95
$1.50 Ironing Boards, 5½-ft. size	$1.15
50c Clothes Lines, 50-ft. lengths	36c
Palm Beach Soap, 12 bars for	29c

No phone or mail orders filled on soap.

Basement Gallery

OCEAN DERBY PLANNED FOR GREAT LINERS

Mauretania Thus Far Has Best Record (25.29 Knots) for Whole Voyage.

Correspondence of the Associated Press.

LONDON, Aug. 2.—"An ocean Derby" will be held on the Atlantic this summer to determine the fastest of the great liners on the Southampton-New York run. The position of the vessels in this contest for the Atlantic blue ribbon is as follows, the figures denoting the best speed for a whole voyage during the current season:

1. Mauretania ..... 25.29 knots
2. Majestic 24.02
3. Berengaria 23.38
4. Aquitania 23.28
5. Olympic 22.55
6. Homeric 18.69

All these vessels, with the exception of the Homeric, burn oil fuel. Thus, as well as settling the speed championship, the race will provide useful data for comparing the new method of making steam by oil with the old method of using coal.

The contest has progressed far enough to reveal that the race now lies between the Mauretania and the Majestic. Whether the latter can deprive the former of her position as the "Atlantic Speed Queen" is the great topic in ocean shipping circles. There is much argument and heavy betting.

The Majestic, like the Berengaria, is German built. She was designed to capture size and speed records from Britain. Her backers point out that she has shown her qualities in the latter respect by doing a recent sprint at 27.82 knots, and that as she is only beginning to "feel her engines," she will make things hum for her British-built competitors.

The Mauretania's backers reply that she, too, has not yet settled down since her conversion to oil-burning; that if spurting counts for anything she has a 28.2 knots spurt to her credit, and that with a former whole voyage achievement of more than 26 knots, she will, if needed, still show all comers a clean pair of heels.

With all this keen but good-natured rivalry among the "greyhounds of the ocean," new records may be looked for before long. The new Berengaria may produce some surprises, now that she has taken to oil fuel, and she is looked upon as "the dark horse" of the Atlantic.

AVIATION CLUB URGES PLANE AS MEANS OF EXPLORATION

Publication of Chicago Organization Points Out Possibility for Travel in Remote Regions.

By the Associated Press.

CHICAGO, Aug. 19.—The airplane as a means of entering and exploring the vast deserts and jungles and other places unknown to civilization is proposed by the Chicago Aviation News, organ of the Aviation Club of Chicago.

A trip into the northern extremities of Canada by two or three planes, equipped for hunting big game, locating minerals, oil, rare stones and metals and to explore and photographically map the country, is proposed and a call made for opinions as to the trip's feasibility.

There are many places on the earth's surface, it was pointed out, where civilized man has never stood. The interior of Africa, considered almost impenetrable, would be but a few days' trip for an airplane, equipped with two or three motors, any one of which would be able to fly the machine, and with recessible landing gear which enables safe landing on almost any ground, it was asserted.

"Labrador is almost an unknown country because of the length and severity of winter climate, travel being possible only during the two summer months of July and August," the publication said; "an airplane could travel to the center of the peninsula in three days, spend 50 days in exploration and return before Sept. 1."

ADVERTISEMENT.

DR. W. O. COFFEE

Relieving Deafness, Head Noises, Catarrh With New Treatment Wednesday, and Thursday.



Dr. W. O. Coffee, the noted specialist, says that catarrh is a constitutional condition, must be treated through the system as well as the nose, head and throat. He says 90% of the cases of deafness, head noises and ulcers of the ears are caused from catarrh. If the hearing is getting better and worse with each cold, or noises gradually getting worse, or one ear is getting real bad and the other just getting started with crackling or other noises, most cases can be helped or completely relieved by his new non-surgical treatment. He treats diseased tonsils, diseased turbinated bones. He treats 60 patients a day here and is making many wonderful cures. J. R. Mayo of East St. Louis, Ill., had catarrh, deafness and head noises 50 years; completely relieved. Mrs. Minnie Schierse, 3250 Pestalozzi st., almost totally deaf, suffered 48 years; hearing being rapidly restored. J. W. Proctor, 3120 Whittier st., almost totally deaf in one ear 36 years; hearing restored almost normal. J. C. Fallwell, Elmer, Mo., 86 years old, suffered with catarrh, deafness and head noises 3 years; completely relieved. If you suffer with deafness, head noises or catarrh of the nose, head, throat or system, he wants to examine and explain his new method of treatment to you, free of charge. If you cannot come to St. Louis write him for his book on catarrh, deafness, head noises, eye diseases, cross-eyes. He will send it free. He says catarrh often causes stomach trouble, rheumatism, etc. He is in his St. Louis offices, room 400 Odd Fellows' Bldg., 816 Olive st., every Wednesday and Thursday. Hours, 8:30 to 4:30. He will make a special 50% discount on glasses fitted and all operations this month. Don't submit to any operation until you get his opinion.

An Improvement That Reduces the Cost of Your Glasses



Our Optometric Department has recently been reorganized and enlarged. Among the many new features installed has been a complete new optometric laboratory fully equipped with all the very latest scientific instruments employed in the grinding of lenses and the fitting of frames. In consequence of these greatly increased facilities our optometrists, Dr. Arthur W. Cuquet and Dr. Thomas J. McWay, are enabled to control—on our own premises—every step in the correction of visual defects from the examination of the eye to the grinding of the lenses and the fitting of the frames.

Needless to say that our prices are much less than others not so favorably situated with respect to modern laboratory resources.

Jewelers
Optometrists
Opticians

GOLDMAN & CUQUET
609 LOCUST STREET
Members Missouri Optometric Association

Salvationist Captain Transferred.

Staff Captain Richard Stretton, who has been general secretary of the Midland Division of the Salvation Army, with headquarters in the Odd Fellows' Building for the last four years, has been ordered to Minneapolis, where he will occupy a similar position in the Minnesota division. Mrs. Stretton and their two children will accompany him. Capt. Stretton has been chief executive officer for Brigadier David E. Dunham in this division, comprising the states of Missouri, Illinois and Arkansas. He will depart following a banquet to be tendered to him Aug. 28 by members of the Advisory Board, of which Mayor Kiel is honorary chairman, and R. King Kauffman, chairman. Major J. W. Andrews of the Oklahoma Division, will succeed Capt. Stretton here.

WRECK INQUEST TO BE RESUMED TOMORROW

Hearing Continued Until Original Orders Signed by Engineer Weston Are Produced.

Further testimony will be taken by the Coroner tomorrow as to the cause of the collision of two Frisco passenger trains at Horine, 35 miles south of St. Louis, in Jefferson County, Wednesday morning. The Coroner's inquiry is in the case of George Weston, 56 years old, of 3824 McDonald avenue, engineer of the southbound train on the Memphis division, No. 801, which ran into a northbound train, 806, which was standing on the main track at Horine. Weston was injured and died Friday in the Frisco Hospital here.

The inquest was begun yesterday and continued by Deputy Coroner Dever when J. H. Stump of 3806 shaw avenue, the conductor on 801, admitted the orders he produced at the inquest were copies and not the original ones signed by Weston in the cab of his engine before departing from the Terminal sheds. The railroad company has placed blame for the accident on Weston for not preparing to take a siding at Horine. An order displayed to the Coroner specified that train 801 was to meet train 806 at Horine. Coroner Dever has asked the railroad to produce the original orders and to submit testimony relating to equipment on the locomotive of train 801.

Myron H. Weston, son of the dead engineer, who was fireman on his father's engine, had been called previous to the conductor. He said that his father had not shown him the orders, and that he had not asked about them because engine trouble had kept him engaged constantly from departure from Union Station until the time of the wreck.

He testified, however, that he had asked about No. 806, and that his father had replied that he had a register check on 806." The son explained that a "register check" was a check indicating that No. 806 had arrived in St. Louis. He commented, he said, that he had not seen No. 806, but that his father reiterated: "I have a check on it."

Continuing, the son testified, that when passing Schmitt, four miles north of Horine at about 45 miles an hour, he had observed smoke at Horine and concluded that there must be a train there, but whether it was on the main track or a siding, he could not tell. He said to his father, he testified: "Give it the big holder" (emergency brake) and that his father complied," reducing the speed to about 20 miles. Rounding a curve near Horine, he said, he observed the train ahead and jumped.

E. E. Jones of Chaffee, Mo., fireman on No. 806, was killed in the collision. An inquest in his case will be held in Jefferson County.

CIVILIAN SOLDIER PARADE TO PROVE VALUE OF TRAINING

By the Associated Press.

WASHINGTON, Aug. 19.—Proof that the value to the nation of the physical, mental, moral and patriotic training given civilians attending the army summer camps is "out of all proportions to the amount of money expended," will be exhibited before the President, members of the Cabinet and of Congress next Monday when 100 young men from the District of Columbia, Delaware, Pennsylvania and Maryland, attending the Camp Meade, Md., course parade in the capital.

Secretary Weeks made public today a letter inviting the Vice President and Speaker Gillett, as well as members of the House and Senate to join with President Harding and himself in reviewing the parade at the White House. He emphasized that the men are representative of the "thousands of patriotic young Americans from civil life receiving voluntary training" throughout the country, and expressed the hope that the day would come soon when funds would permit the expansion of the 28,000 in training this year to 100,000.

Only
$12.00
Chicago
and return via
C. & E. I.
(Chicago and Eastern Illinois Ry.)
Saturday, Aug. 26th
Good returning up to and including September 7th.

Tickets good on all trains in free reclining chair cars and in parlor and sleeping car.

Trains leave St. Louis daily at 8:55 a. m. and 11:35 p. m., arriving Chicago at 4:30 p. m. and 7:40 a. m., respectively.

Tickets, reservations and full information at
322 North Broadway
Phone Olive 7200, or Union Station
J. R. A. ZIEGENFUSS
General Agent, Passenger Dept.
531 Pierce Building
112 N. Fourth St., St. Louis

WRITING ON THE SKY FORESEEN AS WAR AGENT OF THE FUTURE

British Air Experts Regard Development as Useful Means of Spreading Propaganda.

Special Cable to the Post-Dispatch.
(Copyright, 1922.)

LONDON, Aug. 19.—"Skywriting" by aircraft is the latest aerial development to be predicted by British air experts. The Times expert points out it would be useful in spreading propaganda in enemy countries in future wars.

The writer says experiments have been made with the Morse code and that soon it will be possible to use luminous signals at night. He even pictures enemy planes trying to blot out this writing in the sky.

"Up to the present," he writes, "it has been used almost wholly for advertising, but there is no doubt that, in the near future, generously developed, it might easily rival tape machines and wireless telegraph, for dissemination of news. A simpler means of broadcasting is difficult to imagine.

"It is easy to foresee the stage when long messages will be written by co-operating machines."

The writer also foresees announcements of prizefights and other sporting results written luminously across the heavens for everyone to see.

Ground to Be Broken for Church.

Ground will be broken for the erection of the new Pilgrim Evangelical Church at Louisiana av. and Arsenal st., at 7 o'clock tonight. After the service refreshments will be served. The Rev. C. Kramer is the pastor.

ADVERTISEMENT.

Reader Takes Newer Form of Iron—Feels Years Younger



"Six weeks ago I saw a special offer in the paper telling how thousands of people grow old in looks and energy long before they are really old in years, because, as examinations by physicians have shown, an enormous number of people do not have enough iron in their blood. I have been taking Nuxated Iron for two weeks; the results are simply astounding. The roses have come back in my lips and cheeks, and I can conscientiously say that I feel ten years younger."

The above is a typical hypothetical case showing the results that have been achieved by a great many people since we started this "satisfaction or money back" offer on Nuxated Iron. We will make you the same guarantee. If, after taking the two weeks' treatment of Nuxated Iron, you do not feel and look years younger, we will promptly refund your money.

Call at once for a bottle of Nuxated Iron at Judge & Dolph Drug Co., Wolff-Wilson Drug Co., Eadorie Drug Co., Keiffer Drug Co., Johnson Bros. Drug Co., Famous-Barr Drug Co., Weipert Drug Co.



No Flies to Swat when you use KITCHEN KLENZER

Kills germs and cleans antiseptically.

Look for the name KITCHEN KLENZER

Don't accept any other brand.



Greater Selections — **Boyd's** — *Better Quality*
BOYD-RICHARDSON

A great pre-season sale of three-piece wool suits

Included are many desirable lines taken from our regular stock of wool suits and several hundred new models purchased for Fall but included in this great sale to stimulate business. Among these lines you will find a good selection of two-trouser suits. Many of Hickey-Freeman's customized suits are included in the lot selling at $44.

$40, $45, $50 and $55 Wool Suits $34

$60, $65 and $70 Wool Suits $44

A radical reduction two-piece summer suits

A special lot consisting of all mohair and linens in stock and broken lines of gabardines, tropical worsteds, mercerized poplins and silk suits.

Broken Lines of $25.00, $30.00 and $35.00 Summer Suits, now $18.50

Complete clearing sale now in progress on all floors

Fare Refunded to Out-of-Town Customers in Accord With Retailers' Plan

Boyd's
BOYD-RICHARDSON
OLIVE and SIXTH

Open a Charge Account Today

MODERN FURNITURE CO.

Grasp This Opportunity!!

To Buy Quality Furniture at Extremely Low Prices

Look around—compare prices then come to the "Modern" and be convinced that our prices are lower, our terms easier and our merchandise without a doubt the best.



Italian Renaissance
5-Piece Living-Room Suite
This Suite is beautifully finished in brown mahogany and is covered in a very fine grade of velour; choice of several different colors. Suite consists of large settee, chair, rocker, 60-inch table and bench. Priced at..... **$148.50**

Your Credit Here Is As Good As Cash Elsewhere



Handsome 8-Piece
Walnut Dining-Room Suite
Suite is in the beautiful Queen Anne design and is richly finished in American walnut; consists of large size buffet, oblong table, 5 chairs and a host chair; upholstered in genuine leather; priced at. **$114.00**

$40 Solid Oak
Kitchen Cabinet



$1 Per Week Pays for It
Constructed of solid oak; has sliding top, metal flour bin, cake and bread drawers and many other labor-saving devices. **$28.50**

-R-U-G-S-



33⅓% to 50% Off

$30	9x12 Brussels Rug	$19.75
$69	9x12 Axminster Rug	$44.50
$45	9x12 Axminster Rug	$29.50

All other Floorcoverings at equally low prices.

33⅓% to 50% Off

$35 Value Solid Oak
Chifforobe
Large size, with ample space for hanging clothes; has five large drawers and large-size French plate mirror; a rare value at **$23.50**





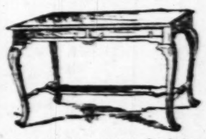
Beautiful Queen Anne Bedroom Suite
One of the newest designs shown this season. Suite is constructed of genuine walnut and consists of large-size dresser, bow-end bed and chifforette. Priced this week at..... **$89.00**

50-lb. Full Size Felt Mattress **$8.95**
20-lb. Daveno Pad **$4.25**

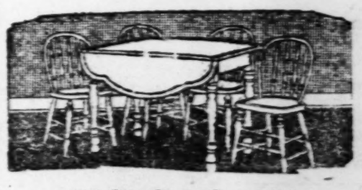


$95 Massive Davenette Suite
Constructed of solid oak. Divan opens up into full-size bed, with ample room for storing all bedding, and is upholstered in good grade of imitation leather. Priced at..... **$57.00**

Queen Anne
Library Table

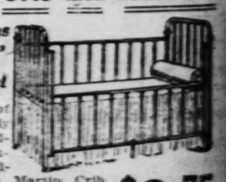


Specially Priced at
This Table can be had in oak or mahogany; has large-size drawers and shelf for books. Will add greatly to the appearance of your room. **$7.50**



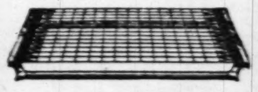
$35 Five-Piece Enameled
Breakfast Set **$16.95**
Consisting of dropleaf table and four chairs. May be had in any color combinations desired. A rare bargain

SPECIAL!
Child's Crib and Mattress
"Simmons Quality" All-Steel



Just think of it, a strongly built, full-size "Simmons Quality" Vernis Martin Crib and Mattress that will afford your baby many hours of comfortable rest, at the low price of..... **$8.75**

Guaranteed "Simmons"
Link Fabric Spring



This Spring is very strongly built and fully guaranteed. A fortunate purchase enables us to offer them for this week only at..... **$4.95**

MODERN FURNITURE COMPANY
901-03 Franklin Av.
Northwest Corner

Dining Table & 4 Chairs



Sturdily constructed of solid oak. Table has massive pedestal and chairs are upholstered in fine grade of Chase leather. Priced at... **$21.50**

INCREASE IN MISSOURI SHOE INDUSTRY SHOWN

Footwear Valued at $157,147,141 Turned Out by State's Factories in 1920.

Special to the Post-Dispatch.

JEFFERSON CITY, Aug. 19.—Boots, shoes, slippers and other footwear to the value of $157,147,141 were turned out in Missouri during 1920 by 63 factories scattered over the state, announces a bulletin of the Bureau of Labor Statistics, constituting "advance information" from the 1921-22 Missouri Industrial "Red Book" just given publicity by Commissioner William H. Lewis.

The total value of Missouri-made footwear jumped from $52,522,006, the record in 1914, the year the World War began, to the present high-water mark of $157,147,141, a clear gain in aggregated worth of $104,625,135, or in excess of 199 per cent. While the higher cost of leather and other materials and supplies used in manufacturing boots and shoes and similar commodities, and reasonable increases in salaries and wages of those employed in the industry, helped to swell the total worth to the amount given, yet there was a substantial gain in quantity and quality of output.

Workers Well Paid.

It took a total of 21,644 men and women, boys and girls to manufacture and distribute Missouri's 1920 output of footwear, and this army was paid $24,104,108 in salaries and wages. Included among the employes, besides the actual skilled toilers who turned out 30,000,000 pairs of shoes, boots, slippers, pumps and similar commodities, were the hundreds of well-paid salesmen the Missouri shoe manufacturers depend upon to put their product into the hands of retailers, all presidents and similar corporation officials, superintendents of factories, accountants, auditors and bookkeepers, and, also, all miscellaneous office help, including the men and women who pack and otherwise prepare the finished article for distribution.

Missouri's 1920 shoe industry represented an invested capital of $47,555,039, as compared to $28,033,502 for the year 1914. The World War greatly stimulated the Missouri shoe industry, as figures which follow convincingly prove, giving the state at least third, if not second rank to value of the total production and quantity turned out. New York and Massachusetts are the only close competing states.

Share of the Wage Earner.

With $24,104,108 paid in 1920 by Missouri shoe factories to their 21,644 employes, the yearly average earning for each toiler was $1114. In 1914, with a total of $9,978,610 paid to 17,072 toilers, high and low in rank, the earning per capita was $585. The average increase in yearly earnings in six years, 1920 over 1914, was $529 for each worker, or 90.4 per cent.

The large increases in the salaries of presidents and other high-paid corporation officials, and of the traveling salesmen, helped materially to swell, statistically, not alone the annual earnings of skilled wage earners, but, also, the visible per capita increase in salaries and wages for all lesser paid manual and clerical employes.

The 1920 returns made by 63 Missouri factories indicate that to manufacture footwear which had a first wholesale selling value of $157,147,141, it took disbursements for materials and supplies, salaries and wages, rent and taxes and insurance, and all other purposes classed as "miscellaneous," totalling $143,073,973. With all disbursements apparently accounted for, the total earnings for all factories for the year aggregated $14,073,168, or a little over 9.8 per cent over all disbursements. The earnings also represented a little over 8.95 per cent of the first whoeisale selling value of Missouri's total footwear manufacturing in 1920.

The 1920 disbursements for rent and taxes and insurance reached the total of $4,833,262 on the selling valuation of $157,147,141, or over 3.75 per cent, as compared to $2,105,440 for the year 1914 on boots, shoes and other footwear which had a total first wholesale selling value of $52,522,006, or 4 per cent.

St. Louis Figures.

Of 63 factories reporting, 32 were in St. Louis and turned out $90,942,833 worth of products, compared with $66,204,308 in goods manufactured in 31 factories throughout the State, compilations show.

Eight thousand, five hundred and nine of the boot and shoe workers were women. The remaining 13,135 were men workers.

More than four-fifths of the total capital invested is in footwear factories in St. Louis, according to the reports from manufacturers to the Labor Bureau. Missouri factories are valued at $47,555,039, and of that amount St. Louis factories are given at $38,262,283, compared with a total valuation of $9,292,756 for the entire remaining boot and shoe factories of the State.

WATER LILIES ABLOOM AT BOTANICAL GARDEN

Greatest Splendor of Tropical Specimens Presented Between 10 A. M. and 4 P. M.

August is the month of water lilies at the Missouri Botanical Garden, and this is the week of their full bloom.

Lilies have aristocratic rank in the plant world, with the crysanthemum and the orchid. They hold their heads with the haughiest blue bloods. The Chinese gave them esthetic reverence; the Egyptian decorative and artistic obeisance, while in India, Buddhism has always held the flower sacred.

Witness, the Chinese writer of the eleventh century: "Since the days of the T'ang dynasty (600 A. D.). it has been fashionable to admire the peony; but my favorite is the water lily. How stainless it rises from its slimy bed! How modestly it reposes on the clear pool—an emblem of purity and truth! In my opinion, the crysanthemum is the flower of retirement and culture; the peony, the flower of rank and culture; the water lily, the Lady Virtue, sans pareille."

In Egypt the water lily was figured on monuments and tombs 2500 years before the coming of Christ; the petals of the white lotus were intertwined with those of the blue in the carved funeral wreath of Rameses II.

The pink-tipped lotus of India is the sacred plant of the Buddhists, the flower upon which Buddha sits, the padma of the Hindu prayer.

Classification Three-Fold.

The general classification of lilies is three-fold: day-blooming tropical, night-blooming tropical and domestic. The garden is exhibiting its day-blooming tropical plants in one circular and two rectangular pools which occupy the space between the main gate and the palm house. Domestic varieties are to be found in the pools among the knolls (to the left of the entrance) and at the rear of the display houses on the edge of the wild garden. There are no night-blooming varieties.

The tropical lilies now blooming form what is asserted at the garden to be the best collection in the United States—some 15 varieties ranging in color from pink, through lavender to dark blue and up through blue tints to pure white. In size they run from a dainty diameter of four inches, a Mexican variety, to the huge blossom, Mrs. Edwards Whitaker, 12 inches across, a creation of the garden's horticulturist, G. N. Pring, who three years ago was awarded the second bronze medal for notable creations in the plant world in the 14-year history of the National Association of Gardeners. In all, there are about 15 varieties, with several hundred blooms. There are about 12 domestic varieties and 200 blooms.

Papyrus Specimens.

In the four corners of the rectangular pools are specimens of the Egyptian papyrus plant. The plant was the source of material upon which the first written history of the human race was inscribed. It has a stem resembling that of a palm and terminates in a bushy, grass-like growth. The pulp for papyrus-making came from the pith of the stem.

In the circular pool are four plants of the giant water platter, the leaves or pads of which reach a diameter of from four to six feet and which from a peculiar air-cell structure on their underside can support an evenly-distributed weight of 200 pounds. The texture of the pads resembles that of an elephant's hide. The plant is a native of the Amazon.

The tropical lilies present their maximum gorgeousness between 10 a. m. and 4 p. m. The domestic varieties are at their full from 10 a. m. to noon. The garden opens today at 2 p. m. and remains open until sunset. On week days it opens at 8 a. m.

Child Burned by Sealing Wax.

George Robert, 10-months-old son of Mr. and Mrs. George Schwarz, residing north of Belleville, suffered serious burns on the left arm and face when Mrs. Schwarz accidently spilled a can of melted sealing wax.

GOITER
CAN BE CURED.
ASK YOUR DRUGGIST.
NO KNIFE—NO PAIN—NO STAIN—
NO TIME LOST FROM YOUR WORK
Free Booklet. Money-Back Guarantee.
CARBOZINE GOITER CREAM.
3127 S. B'dway. Sidney 3660. St. Louis.

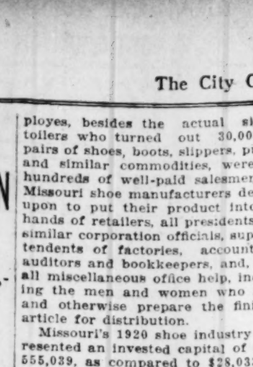
"I'm Just Wild About Harry," Newest Dance Hit.

Special MONDAY

This New Model Columbia At New Low Price

$1 Down Balance Easiest Terms

Immediate Delivery



Columbia New Model Grafonola

Portable Phonographs, Only $25

This new model Columbia at its new low price supplies all you have ever hoped for in a musical instrument. Price will never be lower, so take advantage of Widener's special terms and begin enjoying your instrument now.

Remember, $1 Sends It Home

We have several special values in demonstration and rental machines reduced to one-half and less. Limited offer for quick sale. Come early.

Widener's
1008 Olive Street
Headquarters for Columbia Grafonolas and Records

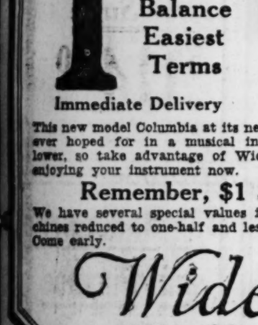
If You Cannot Call, Phone Main 2077.

Buy Now and Save Money

MURPHY'S
Clearing Sale
Salesmen's Samples
Trunks, Bags, Suitcases, Brief Cases, Ladies' Handbags

All goods are perfect with exception of few mars or scratches.

33 1/3% to 50% Off



Traveling Bags

$8.00 Our former price Leather Oxford Traveling Bags—sale, $4.50

$12.00 Our former price Leather Oxford Traveling Bags—sale, $7.50

$18.00 Our former price Leather Oxford Traveling Bags—sale, $10.00

$30.00 Our former price Cowhide Oxford Leather-Lined Bags—sale $15.00

$65.00 Our former price Walrus Oxford Bags—sale, $32.00

Extra Special
Our former price $90.00
Wardrobe Trunk
Full size, open top, dust door, shoe box, laundry bag, locking device, ironing board, etc. $45.00

$25 Our former price Leather Gladstone Bags $11.95

$35 Our former price Leather Gladstone Bags $18.00

$40 Our former price Leather Gladstone Bags $25.00

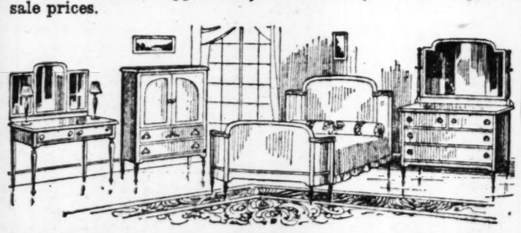
P. C. MURPHY TRUNK CO.
707—Washington Av.—707

FRANKLIN FURNITURE CO.—1030-32 FRANKLIN AVENUE

This Is the Last Week of Our Record-Breaking

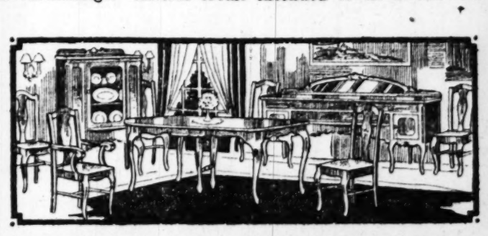
August Furniture Sale

The closing week of this enormous August Clearance Sale brings forth many values that are without a peer. Many carloads of merchandise delayed owing to traffic conditions are just pouring in and we are enabled to offer, during this last week, many bargains that surpass those of the preceding two weeks of this unusual sale. Do not fail to pay us a visit. It is a remarkable opportunity to save many dollars on your home furnishings. Liberal credit extended to all at the low sale prices.



$160 Walnut Bedroom Suite

You will search in vain for a Bedroom Suite of this quality for this low price of only $97.50. It is a super-value and one that would be hard to duplicate elsewhere at $160. Suite is finished in American walnut in the popular Windsor period style. Comprises large-size dresser, spacious chiffonette and charming bow-end bed $97.50



$180 QUEEN ANNE DINING-ROOM SUITE

This is an unusual design in a walnut Dining-Room Suite. Finished in American walnut in the popular Queen Anne period style. Each piece is large in proportion and nicely decorated. Includes large size buffet with mirror back, 6-foot extension table, 5 side chairs and one armchair in your choice of blue or brown upholstering. Special for this sale, only $107.50



$16 REFRIGERATOR

A large-size ton-ice Refrigerator. All - white enameled on the inside, hardwood construction, with sanitary drain pipe and removable shelves. This is indeed a super-bargain at this low price of only $10.85 which we ask. $10.85



$225 Living-Room Suite With Table and Lamp

This Suite is truly remarkable in design and construction. Full size, with large davenport, arm rocker and armchair. Also includes 50-inch davenport table in mahogany finish and floor lamp to match the Suite. While a limited number last, they go at only $147.50



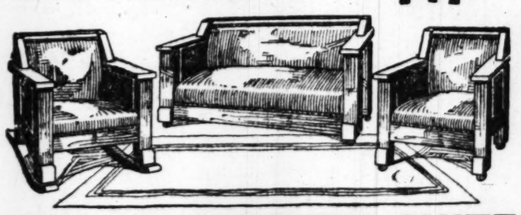
$25 CHIFFOROBE

This is an unusually high-grade Chifforobe. Solidly constructed of solid oak throughout, with large wardrobe space, hat box and 5 large drawers. It will be hard to duplicate this Chifforobe elsewhere at $25. For our August Sale, $16.75. $16.75



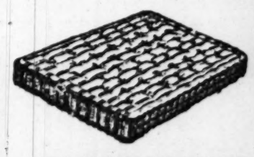
$45 CABINET GAS RANGE

A full-size Cabinet Gas Range that would retail elsewhere for $45 or more, we offer during this August Clearance Sale at the almost unheard of price of $29. Be sure and see this exceptional bargain. $29



$75 DAVENETTE SUITE

Massive solid oak Davenette Suite, upholstered in splendid quality Spanish imitation leather. Massive in appearance and very durable. You will be amazed when you see this rare bargain. Suite comprises davenette which opens out into a full-sized bed, large armchair and arm rocker to match. For our August Clearance Sale only $42.75



$15 COTTON FELT MATTRESS

It is very rare that a bargain of this kind is ever offered. Through a special arrangement with a certain mattress factory, we are allowed, as an introductory advertising feature, to sell a limited amount of these high-grade Mattresses at only $5.95. Full size, roll edge, hand-stitched seams, and biscuit tufted. $5.95



PORCELAIN-TOP KITCHEN TABLE

We have just 15 of these Tables. It is a most unusual offer at this low price which we ask. Slightly second tops, hardly noticeable. Come early if you desire one of these $4.25



Porcelain-Top Table With Flour Bin

Full size, heavily constructed, all-white enameled Table, with large-size flour bin and cutlery drawer. Specials while a very few last, they go at only $6.95

LIBERAL CREDIT EXTENDED TO ALL

Franklin FURNITURE CO.

All Goods Marked in Plain Figures. One Price to All.

1030-32 FRANKLIN AV.

MEDIUM WEIGHT SUITS

Buy them now and secure the utmost in quality at minimum prices, for early Fall wear. See this offer Monday.

$15

$20, $25 AND $30 QUALITIES

All Are Three-Piece Suits.



Beautiful all-wool cassimeres, flannels and cheviots—also worsteds, in solid colors, pin checks and tartan plaids. Sport, form-fitting and conservative models, in single or double breasted styles. Suitable for year-round wear. All sizes for men and young men from 32 to 46 chest. Also a special lot of first Long-Pants Suits.



Mail Orders Filled

Men's $40 and $45 Worsted Suits

Made of pure silk and wool worsteds, in conservative styles—also fine velour finished serges as well as rich cassimeres and cheviots. All are skillfully tailored in a manner that assures a perfect fit. Just see them tomorrow at this clearance price $22

FINAL SWEEP OF HOT-WEATHER SUITS

Rich, Silky Mohairs! Genuine Palm Beaches!

High-grade fashionable Mohair Suits. Shadow stripes, shadow checks, pencil stripes and solid colors in blue or black. All seams bound with silk. Also our complete stock of silk-trimmed Palm Beaches in dark patterns. $18 to $25 values at $8.95

MOTHERS! BRING YOUR BOYS TOMORROW AND SHARE IN THIS GREAT SALE OF

BOYS' SCHOOL CLOTHES



Mail Orders Filled

—MONDAY'S SPECIAL—

BOYS' $12.50 2-PANTS SUITS $6.87

Excellent Suits, sturdily built of strong, serviceable cassimeres, cheviots and Scotches, in neat patterns and colorings. Coats in belted and pleated styles, and lined throughout. Up to date in every detail and built for the hardest wear. All sizes from 7 to 18.

Boys' Wash Pants (straight styles, 5 to 8) ... 29c

Boys' Khaki Wash Knickers 44c

Boys' $1.25 School Knickers 74c

Boys' $2.00 School Knickers $1.39

Boys' $2.50 School Knickers $1.69

$3 Juvenile Corduroy Suits ... $1.45

$2.00 Juvenile Wash Suits 89c

Boys' $5 Waterproof Raincoats $2.95

$1.25 Juvenile Wash Suits 59c

Boys' durable Corduroy Suits .. $4.75

A small deposit will hold any garment until desired.

WEIL CLOTHING COMPANY
N. W. COR. EIGHTH AND WASHINGTON AV.

STERLING EXCHANGE STRONG AS GERMAN MARK FALLS TO NEW LOW

RAILROAD SHARES SHOW STRENGTH AS WEEK CLOSES

Optimistic View of Ultimate Developments in Strike Situation—German Mark Reaches New Low During Week—Sterling in Demand.

By Leased Wire From the New York Bureau of the Post-Dispatch.

NEW YORK, Aug. 19.—The Evening Post, in its weekly copyrighted financial review, says:

"Business sentiment grew increasingly optimistic during the week as the efforts to effect a solution of the labor controversies gave increasing promise of success, and as the grain and cotton markets began to recover after a period of receding prices. The adjournment of the London conference, following a series of fruitless negotiations, and the consequent break in the exchange of Continental countries immediately concerned in these deliberations, caused the markets at the beginning of the week to be swayed. The delay in the expected announcement of a basis of settlement for the coal strike and the impasse in the negotiations for ending the rail strike also had a depressing effect, but these unfavorable conditions proved to be short lived. Satisfactory progress towards settlement of the strike in the bituminous fields was soon announced and new tactics to deal with the anthracite and railway strike were undertaken under fair auspices.

"The close relation of our own economic welfare to that of Europe was again illustrated early this week when wheat and cotton declined sharply on news of the breakdown of reparations negotiations. Wheat dropped below a dollar a bushel before export buying, attracted by the low prices, brought some recovery. Cotton prices likewise rallied on the Census Bureau's showing of an abnormally low carryover at the end of the crop year and on reports of further deterioration of the new crop. The cotton market has shown a tendency to react after every substantial advance in prices, thus reflecting the uncertainty both as to prospective supply and as to the consumer demand with prices at their present levels. The recent tendency, however, towards higher values for this staple is held to be indicative that the trade has accepted the loss of a somewhat smaller yield than had originally been indicated in previous estimates.

Effects of Strikes.

"While a complete settlement of the strike in the unionized soft coal mines has not yet been effected, there is little reason to believe that the 65 per cent of the producing capacity now included in the Cleveland agreement will long remain idle. The mere sight of the competing mines in full operation should prove a strong inducement to those who are still holding out to fall into line and gain their share of the profits available to rival companies. The Cleveland agreement will increase weekly coal production to something more than 6,000,000 tons, which is far short of estimated requirements. But this is regarded as a preliminary step to a full settlement. The present outlook does not justify the view that the basic industries will be able immediately to resume their status quo upon the termination of the coal and rail strikes. For a considerable period the effects of the strikes will still be in evidence. The steel industry, for example, hardly hopes to attain again during the current year its high rate of production reached during the latter part of June. The steel corporation is now operating with about 60 per cent of its capacity compared with a rate of 75 per cent with the peak and the Independents are operating at an average rate of 50 per cent. The system of priorities in coal distribution must be continued for some time.

"Had it not been for the crisis in the domestic labor situation the decline of the German mark to the low level of .07½ would have proved the sensation of the week. Germany has now reached the anomalous situation where the total gold value of its note circulation diminishes with each successive increment of paper currency. In other words, the gold value of outstanding note issues is less today than it was a year ago, although the quantity of paper marks has been more than doubled. For this reason there is constant complaint in that country of lack of money, in spite of the heavy inflation. Unless the allies soon abandon their policy of drift and unless Germany in turn makes drastic reforms in its domestic financial policies, German currency may be expected to follow the course of the Austrian crown, which a year ago had a value about two-thirds greater than the current value of the mark. The situation is fraught with economic and political dangers.

Rates Strong Saturday.

"Stocks moved forward in impressive fashion during this morning's short session, the advances in many of the standard dividend-paying railroad shares being little short of sensational. The majority of issues in this group sold at the highest prices of the year and not a few of them gained two points or more over the last previous quotations. As a whole, the industrials lagged somewhat behind the railroad shares, but there were many strong spots and during the second hour of the session many of the industrials came forward with a rush. The bond market was also active and strong, unusually so for a summer Saturday morning. Both gilt-edged and speculative corporation bonds were in demand at fractionally higher prices, and even the foreign Governments' issues were firm.

"Commodity markets were irregular, strength in cotton being offset by another drop in wheat. Wheat was sold for both long and shorts accounts, the September future got to new low ground in sinking nearly a cent below the dollar mark. Cotton, on the other hand, was in active demand, and for the greater part of the morning sold at a level about 60 points above the previous day's close, following a lower opening. The October future again got above 22 cents. Buying was attributed in the main to indications of week-end without rain in the Southwest, where it is badly needed.

"Business in foreign exchange was of the usual quiet week-end character. Somewhat more firmness was shown by the leading rates at the opening, but part of the early gains were lost before the close. Rates, however, were generally maintained at levels above yesterday's close. Sterling started at 4.48, an advance of ⅝ over Friday's last quotation and then receded ¼ of a cent. Francs also opening higher at 7.99 cents and dropped down to 7.95 cents at which price they were two points above the previous close. Italian lire were quiet and unchanged at 4.52 cents. Trading in German marks was inactive with a quotation of .08¼ of a cent, compared with .07⅝ yesterday.

"A decrease of $2,388,480 in the surplus of the Clearing House banks brings this item at the end of the week to $48,620,650. Loan and discounts showed an increase of $3,298,000, while demand deposits were lower by $26,874,000 and time deposits increased $6,478,000. Reserves of member banks in the Federal Reserve Bank declined $3,314,000.

NEW YORK STOCK MARKET

Special to the Post-Dispatch.

NEW YORK, Aug. 19.—Total sales for the week on the New York Stock Exchange were 3,453,100 shares, compared with 3,420,900 last week. Total sales Saturday were 402,000. Following is a list of individual sales for the week (00 omitted) on the Stock Exchange, with the high, low and closing prices and the net changes for the week:

Stocks and Dividend Rate.	Sales for Week.	High for Week.	Low for Week.	Close for Week.	Net Change for Week.
INDUSTRIALS.					
Adams Ex	11	78	76½	78½	+1½
Adv. Rum	30	23	21¾	23	+1½
do pfd 3	18	60½	55	60½	+3½
Air Red 4	29	58¾	56	58	+1
Ajax Rubber	52	11¾	11¼	11¾	+¼
Allied Chem	280	79¾	73	79¼	+5¼
do pfd 7	14	110	108¾	110	+2
Allis Chal 4	43	110	108¾	110	+2
Am. Ag. Ch	3	42	38¾	41½	+3½
do pfd 7	20	88	87	87	-1
Am Bk N 4	1	74	74	74	+3
do pfd 3	1	62	55	55	
Am Bt Sug	5	47½	43¾	47	+3½
Am Boech M	9	42¾	38	42¼	+3½
Am. Br Sh 4	1	70¾	70¾	71	+3
Am Can	190	88¾	85¾	88	+2¼
do pfd 7	2	109¾	109¾	109¾	+¾
Am Chicle	13	10	10	10	
Am Cot Oil	20	49	48	48	-1
do pfd	5	95	93½	93½	-2
Am Ll Syn	73				
A H & L	41	14¾	14¼	14¾	+¼
do pfd	15	72¾	72	72¾	+¾
Am. In Cor	24	111¾	109¾	110	-1½
Am. Ice 7	10	93	92	92	-1
do pfd 6	10	93½	92½	92½	-1
Am La Tr 1	20	13¾	13	13¾	+¾
Am Lin O	60	37½	35¾	36	+¾
do pfd	28	56¾	55¾	56¾	+¾
Am Mad 4	19	115¾	110¾	114	-1
Am Saf Raz	41	14	13¾	14	+¼
A S & Com	13	18	17¾	17¾	-¼
Am Snuff 12	15	138	138	138	
Am Sugar 7	134	53¾	52¾	53¾	+¾
do pfd 7	1	112	112	112	
Am Sumat	2	65	63	65	+2
A T & C 5	220	60¾	60¼	60¾	+¾
Am Tob 7	9	150	148	149	-1
Am Tob 12	45	150	148	149	-1
do pf new 6	15	148¾	147	147¾	-1
Am W Wks	35	19¾	18	19¼	+¾
AW Wks pfd	1	74	74	74	
Am Z L & S	2	21	21	21	+1
Am Wool	148	94	90¾	94	+3
do pfd	1	108	108	108	
A W Paper	17	30¾	30	30¾	+¾
Anets Rity	2	81	81	81	+1
And D G 4	13	55¾	55	55¾	+¾
do 1st pf 6	5	81	81	81	+1
Asd Oil	1	116	114	116	+2
Atl Fruit	6	10	10	10	
A G & W I	6	33¾	32¾	33¾	+¾
do pfd	1	93	93	93	+1
Atl Ref 20	1	97¾	97¾	97¾	+¾
Aust Nich	117	31¾	29¾	31¾	+2¾
do pfd 7	1	85	85	85	-1
Auto Sales					
Barnsdall A	147	33	29¾	33¾	+3
do B	10	27	25	27	+2
Baynk Bros		30	30	30	
Beech Nut		68	68	68	
Booth Fish	14	8¾	8¾	8¾	
Bkyn Ed Un	1	112¾	112¾	112¾	+¾
Bkyn Un Gas	3	84¾	84¾	84¾	+¾
Brown Shoe	6	55¾	54	54	-1
do pfd	1	93	93	93	
Brunswick	1	34	34	34	
Burns A 10	66	137¾	133¾	135¾	-1¾
do B	174	137¾	133¾	135¾	-1¾
do pfd	2	93	93	93	
Butterick	2	20	18¾	20	+1
Caddo Oil	6	10¾	10¾	10¾	
Cal Pkg 6	16	107¾	107¾	107¾	+¾
Cal Pet	44	20¾	19¾	20¾	+¾
do pfd 7	1	85	85	85	+1
Case J I 7	1	114¾	114¾	114¾	+¾
Case J I com	47	43¾	41¾	43¾	+1¾
Case P Wks	20	68	68	68	+1
Cent Leath	2	38	38	38	
do pfd	1	84	84	84	
Certain-td 6	34	73	73	73	+1
Cent Aguir 2	134	61¾	59¾	61¾	+1¾
Cent Fdy 4	3	68	68	68	+1
Chesit-Pea	6	61¼	61¼	61¼	+¼
Col. Graph A	1	74	74	74	
do pfd	13	14	12¾	14	+1
Coca-Cola	235	43¾	42¾	43¾	+¾
Col Gas & E	6	99	99	99	
Comp T R 6	15	68¾	67¾	68	+¾
Cons Distrib	10				
Cons Can	37	37¾	37¾	37¾	+¾
Cons Gas 8	161	125	120¾	125	+3
Cont Can	8	79¾	78¾	79¼	+¾
Cont Ins	6	68¾	68¾	68¾	+¾
Corden O 2½	200	45¾	42¾	45	+1¾
do pfd	7	95	95	95	+1
Cons Text	84	99¾	99¾	99¾	+¾
Cuf Tx 8it	130	116¾	113¾	116	+2¾
do pfd 7	1	119¾	119¾	119¾	+¾
Cuba C 8	45	15¾	14¾	15¾	+¾
do pfd	37	38	36	38	+1
Cub-Am Sug	103	27¾	25¾	26¾	+¾
do pfd	3	95	94	94	-1
Davis Chem	60	50	47¾	49¾	+1¾
Davis & Co					
pfd 3	3	77¾	75¾	77¾	+1¾
Del. Ed Co 8	5	111¾	111¾	111¾	
Diamond M	1	70	70	70	
do deb 6	6	83¾	82	83¾	+1¾
Eastm K Co	42	77	76	76¾	-¼
Elec St R 3	237	48¾	48¼	48¾	+¾
Elkhorn Coal	30	19	19	19	+¼
do pfd		30	30	30	
Emerson Br	1	40	40	40	
Endl John 5	21	84¾	83	84¾	+1¾
do pfd 7	4	113¾	113¾	113¾	+¾
Fairbanks Co	22	17¾	15¾	17¾	+1¾
Fairbks M 8	313	97¾	95¾	97¾	+1¾
do pfd 8	27	98	95	97	+1
Fisherb C 10	1	113	113	113	
do O pf 8	1	90	90	90	
Fisk Rub	20	13¾	12¾	13¾	+¾
Freeport Tx	57	22	20¾	21¾	+¾
Gen Asphalt	563	68¼	63¾	65¾	-2¾
Gen Cig	101	101	101	101	-1
Gen El 10	20	184	178	184	+4
Gen Mot	439	13¾	13¾	13¾	
do 6	4	90	90	90	
do 6 pf pf	1	81	81	81	+1
do 7 pf pf	1	94¼	94	94	
Glidden	2	37	37	37	
Goodrich R	1	34¾	34¾	34¾	+¾
Gray & D	124	15¾	13¾	15¾	+1¾
Guant Sugar	6	13¾	13¾	13¾	+¾
Habirshaw	4	44	44	44	
Hartman	7	86¾	83	83	-3
Hendee	1	4	4	4	
Houston Oil	47	23¾	21¾	23¾	+1¾
Hud Motor 2	99	21¾	20¾	21¾	+¾
Hump Mot 1	13	18¾	17¾	18¾	+¾
Int Agr	14	10	9	10	
do pfd	12	39¾	37	39¾	+1¾
Indiahoma	1	3¾	3¾	3¾	
Indiana Ref	5	9	9	9	
Int Com 2½	31	33¾	32¾	33¾	+¾
Inter Cons	61	34¾	34¾	34¾	+¾
do pfd	62	57	57	57	
Int Harv 7	81	113¾	112¾	113¾	+¾
Int Mer Mar	30	15¾	15¾	15¾	+¾
do pfd 6	1	86¾	86¾	86¾	+¾
In Paper	210	59¾	53¾	57¾	+3¾
do pf stpd	135	75	73¾	74	+¾
Invin Col	105	14	13¾	13¾	-¼
Island Oil	105				
Jewell Tea	8	17¾	17¾	17¾	
do pfd	2	67	67	67	
Johns Bros	2	45¾	44¾	45¾	+¾
Kan & G Co	82	4¾	4	4¾	+¾
Kelly Tire	60	45¾	42¾	45¾	+3¾
Keystone T	108	8¾	8	8¾	+¾
Kresge	8	170	166	169	+2
Laclede G 7	5	89½	88¾	89¼	+¾
Lee Rub 2	8	27¾	26¾	26¾	-¾
Lee's Cf	170	12¾	11¾	12¾	+¾
Left Inv pf 1	1	12¾	12¾	12¾	+¾
Loose-Wiles	1	44	44	44	-1
do 1st pfd	1	100	100	100	+1
Lorillard 7	2	163¾	162	163¾	+1¾
do pfd 7	1	116	116	116	+1
Mackay C 6	1	102	101	102	+1
Mack Truck	40	98¾	95¾	97½	-1
do 1 pf 7	3	88¾	88	88	-1
do 2d pfd	2	88	88	88	-1
Maxwell	277	18¾	17¾	18¾	+¾
do pfd 7	1	90¾	90	90	-1
Man Shirt 2	9	37¾	37¾	37¾	-¾
Mathieson	30	37¾	37¾	37¾	-¾
do pfd 5	2	80	80	80	-1

STOCK MARKET AVERAGES.

Selected Securities.	Close Sat'day.	Close Week Ago.	Close Month Ago.	Close Two Mos. Ago.
20 Industrials	100.36	99.01	98.60	92.93
20 Railroads	71.90	69.29	66.94	67.83
40 Stocks	85.78	84.15	82.77	77.62

Stocks and Dividend Rate.	Sales for Week.	High for Week.	Low for Week.	Close for Week.	Net Change for Week.
INDUSTRIAL					
Mar Oil 4	264	40¾	38	40	+1¾
Martin Rock	3	13½	12½	13	+½
Mar-Par C 2	4	29	29	29	
Math Al W	30	49¾	49	49¾	+¾
Max Mot A	30	97¾	97¾	97¾	+¾
do B	60	20¾	18½	19¾	+1¾
May Dep S 8	28	130½	120	130	+7
Merritt Oil	1	100	100	100	
Mex Pet 12	738	176	170¾	175	-2
Mid S O L 20	1	16½	13¾	13¾	-1¾
Mont-Ward	270	22½	21¾	22¼	+¾
Mont Pow 3	10	13¾	13	13¾	+¾
Nat Acme	29	17	12½	16¾	+3¾
Nat Bisc 7	11	152	151	151	-1
Nat C & S	1	94	94	94	
Nat Conduit	1	74	74	74	
Nat E & S	75	39¾	39¾	39¾	-¼
Nat Y Air	8	58	58	58	-1
NY Dock 2½	3	37	36¾	37	+¾
Nor Amer 4	107	79	75	78¾	+3¾
do pfd 3	20	45¾	44¾	45¾	+¾
do rts	20	2¾	2¾	2¾	+¾
Nunnally 1	1	10¾	10	10¾	+¾
Ohio FS 2½	2	53¾	53¾	53¾	+¾
Okla P & R	31	3	3	3	
Otis Elev 8	22	150	138¾	148	-2
Otis Steel 2	3	31¾	31¾	31¾	
Pac D Cor 12	15	7	6¾	7	
Pac G&E 5	164	74¾	74	74¾	+¾
Pac Mail	2	32	32	32	
Pan Am Pet	465	71¾	69¾	71¾	+1¾
do B	311	71¾	69¾	71¾	+1¾
do B 6	1	71¾	69¾	71¾	+1¾
Panhan Pet	1	71¾	71¾	71¾	+1¾
Parish-Sing	2	13½	13½	13½	
Peo Gas 8	28	90¾	90	90¾	+¾
Phila Co 3	8	39¾	39¾	39¾	+¾
Ph Jones pf 2	1	90	90	90	
Phillips Pet	1	49¾	49¾	49¾	+¾
Pierce-Arrow	180	13¾	13¾	13¾	
do pfd	76	35¾	35¾	35¾	
Pierce Oil	8	4¾	4¾	4¾	
do pfd	1	43¾	43¾	43¾	
Pig Wh A 1	3	43¾	43¾	43¾	+¾
do pfd 8	4	97	96	96	-1
Prod & Ref	178	42¾	38¾	41¾	+3¾
do pfd	60	97¾	96¾	97¾	+¾
Pub Ser N J 6	1	93¾	93¾	93¾	+¾
Punta Al Su	49	31¾	29¾	31¾	+1¾
Pure Oil ctf 2	76	35¾	34¾	35¾	+¾
do pfd 8	3	97	96	96	-1
Reis ctf	2	18¾	18¾	18¾	-¾
Remng T	21	36¾	35¾	36¾	+¾
do 5½ pfd	2	67	67	67	
Ren Motor	3	10¾	10¾	10¾	
Reynolds(B)	2	90	90	90	
Reyn T B 3	118	49¾	47¾	49¾	+1¾
Reo Motor	121	15¾	15¾	15¾	
Sanc C Sug	1	13	13	13	
Savage Arms	1	11¾	11¾	11¾	
Saxon Motors	6	4	3¾	3¾	
Sears-Roeb	34	91¾	89¾	91¾	+1¾
ShTCol 55	1	98	98	98	
Sinclair Oil	487	20¾	19¾	20¾	+¾
So Port R 8	1	92¾	92¾	92¾	
do pfd	1	92¾	92¾	92¾	
Spicer Mfg	83	20¾	20	20¾	+¾
Stand Oil	2	121	120	120	-1
Stand Mill 8	20	123	123	123	
do pfd	1	93¾	93¾	93¾	
Stew Warn 3	1	93¾	93¾	93¾	
Stern B of s	24	45¾	45¾	45¾	
Ste W S M 3	24	45¾	45¾	45¾	
Studebak 10	456	117¾	114¾	114¾	-2¾
do pfd	1	104¾	104¾	104¾	
Submarine	1	14¾	14¾	14¾	
Superior Oil	44	6¾	5¾	6¾	+¾
S O of Cal 4	256	100¾	100¾	100¾	+¾
S O of N J 8	55	108	107¾	108	+¾
do pfd	1	112¾	112¾	112¾	
Sweets Co	23	25¾	25¾	25¾	
Temtor A ctf	3	6¾	6¾	6¾	
Texas Co 3	435	48¾	46¾	48¾	+1¾
Tex Gulf Sul	4	123	123	123	
T P C & O 1	2	24¾	24¾	24¾	
Tex P L T	47	31¾	31	31¾	
Thompson O	1	3¾	3¾	3¾	
Tob Prod	135	56¾	56¾	56¾	
do pfd	2	107	106	107	
Trans C Oil	79	14¾	13	14¾	
Tr-Co Pd 6	1	23	23	23	
Union Oil	150	23¾	23¾	23¾	
Union T	10	103	100¾	100¾	-2¾
Uni Cig S	1	140	140	140	
Unit Dr Sys	72	83	79	82¾	+3¾
do pf 8 1/2	1	97¾	97¾	97¾	
Unit Fr Co 8	11	107¾	107¾	107¾	
Unit Rst Sts	184	70¾	65¾	70¾	+4¾
U S Food Pr	1	47	47	47	
U S Ind Al	199	67¾	65¾	66¾	
U S Realty	1	95¾	95¾	95¾	
U S Rubber	57	58¾	57	58¾	
do 1st pf	8	200	196	196	-4
U S Steel	842	104¾	103¾	104¾	+¾
Utah Cop	44	67	64¾	66¾	
Utah Secur	16	6¾	6¾	6¾	
Vanadium	175	50¾	47¾	48	
Wickw Steel	16	16	14¾	15	

RAILROADS.

Ann Arbor pf.	5	44¾	44	44	-2
A C Line	4	115	112	115	
Atl B & Atl	100	104¾	104¾	104¾	+¾
Atl Coast L	10	104¾	104¾	104¾	+¾
Balt & O	19	50	49¾	50	+¾
B & O	233	39¾	39¼	39¾	+¾
B & O ctf	1	39¾	39¾	39¾	+¾
Can Pac 10	71	144¾	140¾	144¾	-3¾
C R N J 8	2	191	190	190	-5
do pfd	1	19¾	19	19	
CCC & St L	2	65	65	65	
Chic & E Ill	66	43	33¾	42¾	+3¾
do pfd	1	60¾	60	60¾	+¾
C G W	1	6¾	6¾	6¾	
do pfd	1	17¾	17¾	17¾	
C M & St P	208	33¾	32¾	33¾	+¾
do pfd	280	51¾	45¾	51¾	+5¾
C R I & P	1	25	25	25	
do pfd	1	42¾	42¾	42¾	
Chic G W 5	105	8¾	8¾	8¾	
C & O 4	135	77¾	77¾	77¾	
Chic R I & P	1	124	117	124	+7
do 6 %	135	77¾	77¾	77¾	
Chic Gt W 4	105	15¾	14¾	15¾	+¾
do pfd A	1	62	62	62	
do pfd B	1	24	24	24	
C R I & P	151	48¾	43¾	43¾	-5
do pfd	1	43¾	43¾	43¾	
C M & St P	1	99	99	99	-1¾
C St P M & O 5	11	74	70¾	74	
do pfd 7	1	99	99	99	-1¾
D L & W	6	178¾	125	128¾	-3¾
D S S & A	1	4¾	4¾	4¾	
Erie	188	18¾	16¾	16¾	-2¾
do 1st pfd	123	32	31¾	32	+¾
do 2d pfd	12	20	18¾	20	+1¾
Gt Nor pf 7	379	91¾	88	91¾	+3¾
Gt Nor Ir N	1	15	15	15	-1
Ill Cent 7	35	111¾	108	111¾	+3¾
do pfd 6	10	112¾	110¾	112¾	+1¾
Int Rap Tr	3	23	23	23	
K C Southn	30	26¾	25¾	25¾	-¾
do pfd 4	4	58	58	58	-1¾
L E & W	13	34	34	34	
do pfd	1	71	66	69¾	
Lehigh V	226	68¾	67¾	68¾	+¾
L & N	5	134¾	131	134¾	
Mkt St Ry	6	8¾	8¾	8¾	
do 1st pfd	2	21¾	21¾	21¾	
do 2d pfd	1	13¾	13¾	13¾	
M & St L	13	11¾	11	11¾	
MSP&SSM 4	1	68	68	68	
M St P & S	1	68	68	68	
do w	123	18¾	17¾	18¾	
do pfd w i	34	37¾	36¾	37¾	
do pfd	4	57	57	57	
NRRM L pf	10	14	13	14	-1
NRRM St pf	4	13¾	13¾	13¾	
N Y Cent 8	78	89¾	86¾	89¾	+2¾
N Y C&StLS	3	83	83	83	
do 2d pf 5	1	68	68	68	
do 3d pf 5	1	68	68	68	
N Y N H&H	156	32¾	30¾	32¾	+1¾
N Y Ont W	1	20	20	20	
Norf & Sou	41	119	114	118¾	+4¾
Norf & W	1	119	114	118¾	+4¾
Nor Pac 5	158	83	80	83	+2¾
Penna 5	159	47	44¾	47	+2¾
Pere Mar	153	29¾	27¾	29¾	+1¾
do pr pf 5	1	47¾	47¾	47¾	
do 2d pf 5	1	37	37	37	
Reading 4	180	78¾	74¾	78¾	+3¾
do 1st pf 4	2	78¾	78¾	78¾	+¾
do 2d pf 4	1	73¾	73¾	73¾	
Rutland Rail	33	45	20	45	
St L & S F	70	31¾	30	31¾	+¾
do pfd	51	34¾	33¾	34¾	+¾
do A pfd	51	34¾	33¾	34¾	+¾
Sea A Line	11	12½	11½	12½	+¾
So Pac 6	1	94¾	91¾	94	+2
So Ry 6	133	27¾	26¾	27¾	+¾
do pfd	1	67½	67½	67½	
Tex & Pac	47	33¾	31¾	33¾	+1¾
Tol & O C 5	10	53¾	51	53¾	+2¾
Twin C Rt T	2	50	50	50	
Union Pac 10	1	140	140	140	
do pfd	10	78	77¾	78	+¾
Wab Ry inv	9	15¼	15	15	-¼
do pfd	11	39¾	31¾	39¾	+7¾
West Md	11	17¾	17¾	17¾	-¾
Wabash	58	13¾	13¾	13¾	-¾
do pfd A	1	31¾	31¾	31¾	
do pfd B	145	35	34¾	34¾	-¾
do pfd	43	35¾	35¾	35¾	-¾
West Pac	235	19¾	18¾	19¾	+¾
do pfd	6	62	60	60	-2
W & L E 5	1	45	45	45	
Wis Cent	11	32¾	31¾	32¾	+¾
do pfd	1	51	51	51	

METALS AND EQUIPMENTS.

Alaska Gold	3	1¾	1¾	1¾	
Alaska Juno	1	1¾	1¾	1¾	
Am Loco 6	94	120¾	117¾	118¾	-1¾
do pfd 7	3	118¾	118¾	118¾	
Am Smelt	47	63	60¾	62¾	+1¾
do pfd A	3	97	96	96	-1
do pfd B	1	94¾	94¾	94¾	
Am Steel F 3	241	42	40¾	42	+1¾
do pfd	2	100	98¾	100	+1¾
Am Zinc	3	47	46	47	
do pfd	3	47	46	47	
Anac Cop	70	54¾	52¾	54¾	+1¾
Baldw Loc	374	126¾	121¾	126¾	+5¾
do pfd	1	114	114	114	
Batopilas M	11				
Beth Steel 5		78¾		78¾	-1¼
do B	259	78¾	75¾	78¾	-1¼
do pf	1	90	87¾	88	-1¾
Brl E Steel	4	11	11	11	
Cal & Ariz	1	90	90	90	
Carson Hill	44	40¾	38¾	40¾	+1¾
Chile Copp	44	20¾	19¾

ST. LOUIS AND CHICAGO SEPTEMBER WHEAT UNDER DOLLAR BASIS

BRITISH EXPORTS TO GERMANY SHOW LARGE INCREASE

Trade Returns Reveal Value of First Half Year Shipments Were £14,000,000 as Compared With £1,700,000 a Year Ago—Reparation Problem.

Special Cable to the Post-Dispatch and New York Evening Post.

LONDON, Aug. 19.—Arthur W. Kiddy, editor of Bankers' Magazine and financial editor of the London Morning Post in financial review today, says:

"The crisis following the collapse of the London conference is serious because of two separate dangers. One of these is the possibility of precipitate unwise action by either party; the other is a policy of drift. The former might mean immediate acute political trouble; the latter would inevitably occasion ultimate complete economic collapse of Germany and possibly of France. The situation, in fact, requires after the briefest interlude for reflection the formulation of fresh plans with increasing recognition of the necessity for final practical settlement.

"Henry Bell, one of the directors of Lloyd's Bank, advocates final further reparation payments of £2,100,000,000, to commence after a moratorium of two years, but the capital amount in bonds is to be divided forthwith among the allies. Meanwhile, there is a tendency in Germany, Austria and Poland to conduct all external trade operations in foreign currencies, and this tends to increase the activity here in the money market.

"The feature of the latest trade returns is an increase in exports to Germany, the value of which for the first half year amount to £14,000,000, against £1,700,000 a year ago, and the proportionate increase is much greater for the month of July. Moreover, a similar increase in our trade with other near European countries is also believed to be traceable to German activity, and the extent to which the activity of German trade, with full employment, is stimulated by the depreciated mark and maintained, despite financial anxieties, enormously complicates a clear comprehension of the problem of German reparation payments."

Wall Street News and Comment

—SPECIAL DAILY—

By a Special Correspondent of the Post-Dispatch.

NEW YORK, Aug. 19.—The railway strike was not disposed of as had been hoped, at yesterday's conference, but Will Street's confidence in the belief that the settlement would come next week went ahead with its business this morning just as if the strike were over.

Railway stocks which had held back on preceding days were taken up under a rush of buying, and many of them passed through their former highs of the year. Gains of a point to nearly 3 points occurred in such standard dividend payers as Union Pacific, New York Central, Atchison, Norfolk & Western and Southern Pacific. Shares of the Northwestern roads were very much in demand, as they have been on every occasion recently when the rails have been mentioned in the trading. Lower priced non-dividend paying issues came in for their share of attention, but were not as conspicuously as the old line dividend stocks.

In this diversion in the railway stocks the market was getting ready for the enormous freight movement talked of as likely to follow the conclusion of the rail and coal strikes. As will investment buying which had held back awaiting the outcome of the labor troubles, poured into the market and this had a lot to do with the advance in the railway stocks. It was an active two hours also in railway bonds, but the rising tendency here was not as marked as it was in the stocks.

The industrial list did not suffer from the taking up of the rails except to the extent that the rise was partially checked in stocks that had been leading the market upward earlier in the week. Steel common held around its high. Baldwin rose sharply and general strength was displayed in Corn Products, Standard Oil of New Jersey, American Sugar, Mallinson, Mariand Oil and American Wool.

The further huge expansion—nearly 7,000,000,000 marks—record in the last German bank statements, tells the story of the renewed collapse of the mark even more than the failure to agree on German reparations. For the moment, however, the decline was arrested today. Mark exchange held around .00, as against Friday's low of .00. This helped the market for both French exchange and French Government issues.

As a rule the high prices on the Stock Exchange were made during the remarkable demonstration in the railway shares in the first hour. But the market in the final hour was by no means a weak one. Offerings were light because of the unsettled week-end influences, without more than a trifling recession and the close was well up to the top.

The Bond Market.

The bond market today was very active and strong all around. New high records were made in many of the railway issues, as was the case in the Southern Railway 6s which crossed par for the first time, with the Lake Shore 4½s which reached 96, the Pacific 5s, the Missouri Pacific 6s up to 102, the L. & N. convertible 4s at 99½, and the Norfolk & Western convertible 6s which gained over a point. Pacific Telephone & Telegraph 5s also made a new high for the year at 99¾. The investment demand was very much in evidence in the foreign government sections, Argentine 6s rose a point to 8S and the City of Berne 6s a point. Advances of a half to three-quarters of a point occurred in Denmark 8s, City of Zurich 8s and City of Christiania 8s. Paris Lyons and Mediterranean 6s were up a half point.

The market for Canadian Provincial bonds also showed decided firmness and a better demand appeared for most issues at slightly higher prices.

Rails the Leaders.

Railway stocks on the previous days had been restricted in favor of industrials. Today the condition was practically reversed, and the buying movement got into the rails which produced some remarkable results. The same scarcity of offerings that has been repeatedly demonstrated in the many tests which the rail share market has had during the last six weeks of strikes was discovered. Advances of a point or 2 points were brought about on the scene of a few minutes and with little purchase of only a few thousand shares. Pacific, opening at 147¾, jumped to 149, then on transactions of several hundred shares rushed up to 150. Atchison was one of the leaders, getting across 104 for the first time, and new high records were made in Southern Pacific, C. R. I. & P., Northern Pacific, Norfolk & Western, Baltimore and Ohio, New York Central and the St. Paulis. The list named wear very strong on the resumption of what were regarded by some as pool operations. Going through its previous top record, Southern Railway preferred pushed ahead briskly.

Financial Notes.

The New York, Chicago & St. Louis Railroad net operating income report for the first six months indicates earnings for the year on all the three classes of stock—amounting to $30,000,000—will be about $6,632,641, or 22.11 per cent. The regular dividend paid for the last three years on the three classes of stock is 5 per cent, after which all classes share equally. The net operating income for the first half year was $3,412,548, as against $2,016,933 for the same period last year.

The Galena Signal Oil Co. declared its regular quarterly 2 per cent dividend on old and new pref. red stocks, payable Sept. 30 to stock of record Aug. 31.

WHEAT BREAKS TO NEW LOW LEVEL AT CLOSE OF WEEK

CHICAGO, Aug. 19.—Acute depressions of wheat prices during the past week, extending at times under $1.00 a bushel, closely followed breakdown of the Interallied conference at London. Failure of the allied premiers to reach any agreement in regard to German financial affairs caught the wheat market when the domestic industrial outlook appeared uncertain, the rail strike settlement in particular, and buying power seemed to be restricted almost entirely to traders who had been on the selling side of the market and were in position to profit. Subsequently, with coal mines reopening and with railroad troubles less threatening, the wheat market rallied somewhat, buyers apparently becoming more confident.

Reports of drouth and heat damaging corn led afterward to a sharp upturn in the price of wheat as well as of other cereals, but wheat fell in value again when timely moisture and cooler temperature relieved anxiety as to this juncture, too prospective increased receipts of wheat as a result of expected settlement of the rail strike became a noticeable bearish factor, heightened in effect through talk, to effect that the spring wheat crop was made and would soon be moving in volume.

Weather conditions ruled the corn market. Despite rains and cooler weather, sentiment remained bullish, the extent of actual damage by drouth being a question. Enlarged arrivals eased the oats market a little, but provisions were governed mostly by changes in the value of hogs.

ST. LOUIS MERCHANTS' EXCHANGE.

Aug. 19.—Following is the official record of today's high, low and closing and previous prices in local market, and quotations as received from Kansas City and Chicago markets:

	High.	Low.	Close.	Yesterday.
SEPTEMBER WHEAT.				
St. L..	98⅝	97¼	98⅛	99¼
Chi..	100¼	98⅝	99⅝-¾	100⅛-⅜
K. C..	93¾	92	93¼	93¾
DECEMBER WHEAT.				
St. L..	99½	98⅝	99⅛b	100¼
Chi..	101⅝	100¼	100⅝-101	101¼-⅜
K. C..	94	93¼	94a	94¼b
MAY WHEAT.				
St. L..	105	103¾a	104¼b	105¼a
Chi..	106⅝	105½	106-⅛	106⅞-107
K. C..	99	97¾-⅞	98⅜b	99-¼a
SEPTEMBER CORN.				
St. L..	58	57⅜	57⅝-¾b	58¾a
Chi..	59⅛	58⅜	59⅛	59⅜
K. C..	49⅝-½	48⅝	49⅝-½b	49¾a
DECEMBER CORN.				
St. L.	52@⅝b	51½	51¾@52	52¾a
Chi.	53⅜	52⅜	53⅜@⅝	53⅝b
K. C.	47¾	47	47⅝	48¼-½b
MAY CORN.				
St. L.	55½	55⅛a	55⅜a	55⅝a
Chi.	56⅝	56⅛	56⅜	57a
K. C.	51¼	50¾	51¼-⅜a	51½
SEPTEMBER OATS.				
St. L.	31a	31a		31½a
Chi.	30⅝	30⅛	30½b	30¾a
DECEMBER OATS.				
Chi.	33⅛@¼	32⅝	33@⅛	33⅛-⅜a
MAY OATS.				
Chi.	36⅜@¾	36¼	36⅝a	36⅝-⅜
SEPTEMBER RYE.				
Chi.	69¼	68⅝a	68⅝a	69¾b
DECEMBER RYE.				
Chi.	70⅝	70¼	70⅝a	71¼

Grain prices closed lower at the week-end session on the St. Louis Merchants' Exchange.

In the local cash grain market Saturday choice soft wheat was scarce and wanted. The demand for the average run of receipts was rather slow, prices were unchanged to 2c lower, with a fair clearance finally. Shippers with mill orders and local mills were the chief buyers. Hard wheat was 2c to 3c lower on the various grades of yellow, with inside prices prevailing late in the day. The demand was only fair. There was a little milling inquiry for strong dark Western varieties. The corn market was a draggy affair. Prices were sharply lower, declines ranging from ½c to 2c. Between 30 and 40 cars were carried over. White corn was cleaned up pretty well to shippers, but there was only a very limited sale of yellow to mills and hardly any demand at all for mixed. Cash oats were ½c to 1c lower, but met pretty good demand at the full decline. Locals and shippers were the chief buyers.

Prices generally were under previous close in the fore part of the day. The action of Liverpool, which closed 1⅝ d to 2¼d lower, and report of benefit to corn by rain were factors in the market.

September wheat opened at 98⅝c, December wheat 99½c, May wheat $1.05, September corn 56c, December corn 51¾c and May corn 53½c.

The three Northwestern markets combined Saturday had 472 cars of wheat, compared with 206 a week ago and 610 last year. Minneapolis receiving 287 cars, Duluth 47 and Winnipeg 138.

Primary receipts of wheat today were lighter than a week ago and lighter than a year ago, being 1677 bu. Corn receipts today were heavier than a week ago and lighter than a year ago, being 715,000 bu. Oats receipts, which were heavier than a week ago and lighter than a year ago, being 967,000 bu.

Primary shipments of wheat today were lighter than a week ago and lighter than a year ago, being 1,115,000 bu. Corn shipments today were lighter than a week ago and lighter than a year ago, being 393,000 bu. Oats shipments today were lighter than

Special to the Post-Dispatch.

CHICAGO, Aug. 19.—Wheat broke to new low levels on the crop today. The feature of the trade was the hedging pressure coming from the Northwest, principally Minneapolis. Big sales were placed in May wheat. At the start there was further confusion house liquidation which encouraged short sales by the trade. After this had developed after a moderate break, but the hedging pressure mentioned above turned the tide in favor of the bears. There was a further decline in cables and with foreign exchange showing an easier trend export business was hard to put through. It was said that Southwest advices report country elevators and side tracks contain grain which will move as soon as the strike is settled. Argentine new wheat crop acreage is estimated at 12 per cent larger than a year ago. A local crop expert, after a tour over Canada, estimates the crop at 327,000,000 bushels, or 60,000,000 bushels above the recent official estimate. Market closed ⅞c to 1¼c lower; September 99¾c to 99¼c; December $1.00⅝@1.01; May $1.06@1.06¼.

Corn suffered further declines. Buying power is gone with the breaking up of the bull wave. Liquidation was on and the only support came from shorts. Cash demand for corn was not so brisk and premiums were shaded half. Country offerings to arrive were light because of the decline. Market was ¾c to ⅞c lower; September 59¾c; December 53⅝@53¾c; May 56¾c.

Oats followed the lead of other grains. Trade was without feature. Shipping sales were of good volume. Market closed unchanged to ¼c lower; September 30⅝c; December 33@33¼c; May 35¾c.

Provisions were lower. Heavy selling of lard by longs because of the break in grain and hogs was a factor. Lard closed 2¼c to 3c lower. Ribs were unchanged to 5c lower.

Sheep receipts, 1500; active; lambs mostly $12.50@12.75; top, $12.75; sheep and yearling culls mostly 50@; compared week ago, killing lambs 25@ higher; natives mostly 50c up; matured wethers and yearlings, feeding and breeding stock strong to 25c higher.

Grain prices closed lower at the week-end session on the St. Louis Merchants' Exchange.

In the local cash grain market Saturday choice soft wheat was scarce and wanted. The demand for the average run of receipts was rather slow, prices were unchanged to 2c lower, with a fair clearance finally. Shippers with mill orders and local mills were the chief buyers. Hard wheat was 2c to 3c lower on the various grades of yellow, with inside prices prevailing late in the day. The demand was only fair. There was a little milling inquiry for strong dark Western varieties. The corn market was a draggy affair. Prices were sharply lower, declines ranging from ½c to 2c. Between 30 and 40 cars were carried over. White corn was cleaned up pretty well to shippers, but there was only a very limited sale of yellow to mills and hardly any demand at all for mixed. Cash oats were ½c to 1c lower, but met pretty good demand at the full decline. Locals and shippers were the chief buyers.

Prices generally were under previous close in the fore part of the day. The action of Liverpool, which closed 1⅝ d to 2¼d lower, and report of benefit to corn by rain were factors in the market.

September wheat opened at 98⅝c, December wheat 99½c, May wheat $1.05, September corn 56c, December corn 51¾c and May corn 53½c.

The three Northwestern markets combined Saturday had 472 cars of wheat, compared with 206 a week ago and 610 last year. Minneapolis receiving 287 cars, Duluth 47 and Winnipeg 138.

Primary receipts of wheat today were lighter than a week ago and lighter than a year ago, being 1677 bu. Corn receipts today were heavier than a week ago and lighter than a year ago, being 715,000 bu. Oats receipts, which were heavier than a week ago and lighter than a year ago, being 967,000 bu.

Primary shipments of wheat today were lighter than a week ago and lighter than a year ago, being 1,115,000 bu. Corn shipments today were lighter than a week ago and lighter than a year ago, being 393,000 bu. Oats shipments today were lighter than

a week ago and heavier than a year ago, being 622,000 bu.

Primary wheat receipts, which were 206,518 bu, compared with 234,880 a week ago and 218,434 last year, included 100 cars local and 10 through. Corn receipts, which were 117,000 bu, compared with 65,000 a week ago and 70,200 last year, included 70 cars local and 10 through. Oats receipts, which were 96,000 bu, compared with 80,000 a week ago and 94,000 last year, included 37 cars local and 11 through. Hay receipts were 311 tons and 60 through.

Stocks in St. Louis public elevators Saturday were 1,230,602 bu of wheat, 55,903 bu of corn and 1,387,687 bu of oats. Grain stocks comprised 201,685 bu of No. 2 red winter wheat, 33,323 bu No. 1 hard winter, 1,000,225 bu No. 2 hard winter, 10,870 bu No. 2 corn, 10,758 bu No. 2 yellow corn, 15,345 bu No. 2 white corn, 3725 bu No. 2 oats, 94,452 bu No. 3 white oats, 208,245 bu No. 3 white oats, 6348 bu No. 2 rye.

St. Louis Cash Grain.

Sales in the cash grain market today were:

WHEAT—Red winter unchanged to 2c lower. Hard 2c to 3c lower.
No. 2 red winter, $1.07@1.10.
No. 3 red winter, $1.02@1.07.
No. 4 red, $1.
No. 1 yellow hard, $1.
No. 3 yellow hard, 98@98½.
No. 4 yellow hard, 97@98c.
No. 2 hard winter, 99c.
No. 3 dark hard, car at $1.12.
No. 3 dark hard, $1.16 bid.
CORN—¼@½c lower; slow.
No. 2 corn, 57¼c.
No. 1 yellow, 61c.
No. 2 yellow, 61c.
No. 3 yellow, 61c.
No. 4 yellow, 59½c.
No. 5 yellow, 58½c.
No. 1 white, 61c.
No. 2 white, 61c.
No. 3 white, 59c to 60¾c.
OATS—½@1c lower; fair demand.
No. 1 white, 33½c.
No. 2 white, 32¾c to 33c.
No. 3 white, 32c to 32½c.
No. 4 white, 31¾c.

New York Bank Statement.

NEW YORK, Aug. 19.—The actual condition of the clearing house banks and trust companies for the week show that they hold $48,620,560 in excess of legal requirements. This is a decrease of $1,380,460 from last week.

The statement follows:

Actual condition: Loans, discounts, etc., $4,907,736,000; increase, $3,304,000. Cash in own vaults, members Federal Reserve, $53,381,000; decrease, $2,128,000. Reserve in Federal Reserve Bank of member banks, $550,605,000; decrease, $5,208,000. Reserve in own vaults, State banks and trust companies, $7,030,000; decrease, $108,000. Reserve in depositaries, State banks and trust companies, $9,752,000; decrease, $611,00. *Net demand deposits, $3,850,847,000; decrease, $26,874,000. Time deposits, $510,402,000; increase, $5,476,000. Circulation, $35,778,000; increase, $3000. *United States deposits deducted, $58,106,000. Aggregate reserve, $567,466,000. Excess reserve, $48,820,560; decrease, $1,380,460.

Loans, discounts, etc., $755,249,000; decrease, $3,907,500. Gold, $5,849,000; increase, $14,000. Currency and bank notes, $17,675,700; decrease, $400,800. Deposits with Federal reserve banks of New York, $82,437,900; decrease, $1,966,400. Total deposits, $790,542,300; decrease, $4,817,100. Total deposits, eliminating amounts due from reserve depositaries and other banks and trust companies in New York and United States deposits, $738,702,400; decrease, $5,396,300. Banks cash in vault, $26,227,100. Trust companies cash in vaults, $39,735,600.

Favorable Trade Balance Cut.

WASHINGTON, Aug. 19.—A reduction of more than $90,000,000 in the nation's favorable trade balance during July, as compared with a year ago, will help the International exchange situation, the Commerce Department declared today in a statement making public the results of the country's foreign trade for the month.

Substantially increased gold imports, but slightly decreased commodity exports and imports, the department stated, characterized the foreign trade of the country for July as compared with June. The decided reduction in the favorable trade balance from $147,060,000 a year ago, $54,000,000 for July, the department declared to be a healthy sign, pointing to a gradual return to more normal relations between our exports and imports, which is bound to have a beneficial effect on the international exchange situation.

Commodity exports for July aggregated $305,000,000 against $334,000,000 in June and $325,000,000 in July, 1921, while imports totaled $251,000,000 against $260,000,000 in June and $178,000,000 for July a year ago.

Hide Markets.

HIDES—Country hides firm, few offering, and demand good. Quote, current receipts (less 1 lb tare per hide on wet salted):

Wet-Salted.		Dry.	
No. 1	13	Flint	14
No. 2	12	Slated	13
Bulls, No. 1	7	Salted rock	10
Bulls, No. 2	6	Culls	7
Glue stock	4	Culls, salted	6

Uncured hides 1c less.

No. 1 horse hides, mane and tail on, $4.50; small and No. 2, $3.50; glue and pony, $2. Bow hides, 10c—glue and pig half price.

Flour and Meal.

Quote nominally, jute basis: Soft patents at $5.25 to $6.25 (special brands on orders higher); straights and 2½ per cent at $4.60 to $4.85; extra fancy at $4 to $4.25, clears at $3.25 to $3.60; low grades and first clears at $2.75; hard 95 per cent at $5 to $5.50, straights at $4.75@4.90; first clears at $3.60 to $4; low grades and second clears at $2.75 to $3.25; old spring standard patents, $5.50; first clears at $5.35 and second clears at $3.35.

RYE FLOUR—Quoted by mill in jute sacks. Fancy white patent at $4.90, standard do at $4.80; medium at $4.70, fancy dark at $4.50; low grade at $3.85.

Chicago Provisions

CHICAGO, Aug. 19.—Following is a report of today's high, low, close and previous selling quotations in the provision market:

	High.	Low.	Close.	Friday.
LARD				
Sept.	$10.50	$10.45	$10.50	$10.52
Oct.	10.37	10.55	10.57	
RIBS				
Sept.	9.75	9.72	9.75	9.80
Oct.			9.40	

Cash Grain Prices

CHICAGO, Aug. 19.—Wheat—No. 2 red, 1.03¼. Corn—No. 2 mixed, 61c; No. 2 yellow, 61¼@62c. Oats—No. 2 white, 31¼@32½c. Barley, 50@57c. Timothy, No. 2, $22.50@25. Clovered, $12@16. Pork nominal. Lard, $10.07. Ribs, $9.50@10.75.

KANSAS CITY, Mo., Aug. 19.—Cash Wheat—No. 2 hard, 97c@$1.12; No. 2 red, 99c@$1. Corn—No. 2 white, 52c; No. 2 yellow, 58¾c; No. 2 mixed, 51¼@52c. Oats unchanged; No. 2 white, 33½@34c; No. 2 mixed, 32@34c; No. 2 red, 32@34c. Barley, 44@50c. Hay unchanged.

OMAHA, Neb., Aug. 19.—Wheat—No. 2 hard, 93c@$1.14. No. 3 hard, 91¼c@$1. Corn—No. 2 white, 51¼c; No. 3 mixed, 51@51½c. Oats—No. 2 white, 30c.

MINNEAPOLIS, Minn., Aug. 19.—Flour unchanged to 10c lower. In car load lots, family patents quoted at $6.60@7 a barrel in 98-pound cotton sacks. Bran, $14@15.

TOLEDO, O., Aug. 19.—Cloverseed: Prime cash, $8.50; October, $8.97; December, $9.05.

MINNEAPOLIS, Minn., Aug. 19.—Cash No. 1 northern, $1.07¾@1.13¾; September, $1.02¾; December, $1.01¾@1.06¼. Corn: No. 3 yellow, 56@56¾c. Oats, No. 3 white, 46¾@49½c. Barley, 38@48c. Rye, No. 2, 65¾@66c. Flax, No. 1, $2.38½@2.38¾.

New York Cottonseed Oil.

NEW YORK, Aug. 19.—The cottonseed oil market closed steady. Prime yellow, 9.90 bid; prime crude nominal; August, 9.85; September, 9.73; October, 8.78; November, 7.85; December, 7.85; January, 7.85; February, 7.86; March, 7.90. Total sales, 9700.

Spot Cotton at New Orleans.

NEW ORLEANS, Aug. 19.—Spot cotton quiet; 38 higher; sales on the spot, 300; to arrive, none; low middling, 20.63c; middling, 21.88c; good middling, 22.88c; receipts and stock later.

Turpentine, Flax, Linseed

St. Louis linseed oil quotations in lots of one to four barrels at $1.02 per gallon for raw and $1.04 for boiled.

SAVANNAH, Ga., Aug. 19.—Turpentine steady, 1.23. Sales none; receipts, 153; shipments, 166; stock, 10,790. Rosin firm; sales, 776; receipts, 1275; shipments, 67; stock, 98,208. Quote: B, D, E, F, G, H, I, 5.35; K, 5.45; M, 5.50; N, 5.60; WG, 6.25; WW, 6.75.

MINNEAPOLIS, Minn., Aug. 19.—Flax: No. 1, $2.38¼@2.39½.

DULUTH, Aug. 19.—Flax $2.38.

Daily Grain Movement

In the following table will be found receipts and shipments of grain in bushels (000 omitted):

	WHEAT.		CORN.		OATS	
	Rec.	Ship.	Rec.	Ship.	Rec.	Ship.
St. Louis	207	198	117	55	96	48
Chicago	355	100	188	43	350	188
Minneapolis	362	190	22	19	207	88
Kan. City	465	470	30	22	12	
Milwaukee	10	7	10	10	76	131
Duluth	52		13		6	
Omaha	153	148	137	139	20	72
Toledo	24	4	3		16	2
St. Joseph	66	32	35	18	6	2
Indianapolis	23	8	32	27	82	38
Detroit	4	2	2	12	4	
Baltimore	208	72	4	34	11	
Philadelphia	284	111	3		14	
Boston					9	50
Galveston	118					
New Orleans	300	322	68		8	
New York		192		86	40	48

CATTLE AND LAMB PRICES ARE HIGHER

Lighter Receipts Basis of Upturn —Hog Supplies Liberal, Prices Off.

COMPARATIVE RECEIPTS.

	Last Week.	Prev. Week.	Year Ago.
Cattle and calves	30,492	40,526	26,404
Hogs	56,596	55,934	41,526
Sheep	14,189	20,316	15,875
Totals	101,268	121,676	83,305

Influenced by lighter receipts cattle and lamb sarkets ruled higher at the St. Louis National Stock Yards during the week just closed, values for these classes thus recovering a good part of the loss suffered during the preceding week. Hogs, on the other hand, were again in liberal supply and prices continued on the toboggan. The cattle and calf run for the six-day period at approximately 30,500 head, was smaller by 10,000 than that for the preceding week. Receipts included approximately 130 cars of Texas, Oklahoma and Kansas grass steers. Most classes of beef steers, butcher yearlings and best cows advanced 25c to 50c for the period, with beef and bologna bulls, medium and common cows, stocker and feeder steers and canner and cuter cows varying from steady to 25c higher. Native arrivals included a good supply of well-finished steers and yearlings. A car of prime steers and heifers sold Thursday at $10.75 per cwt., or the highest for this class of stock since 1920. Numerous lots of steers and yearlings of various weights moved from $10 to $10.25, and the bulk of all native killing steers cashed from $8 to $10. Oklahoma grass steers rushed largely from $5.25 to $7.50, aKnsas $6.25 and Texas offerings (quarantine), $4.25 to $6.45. A large portion of the yearling supply comprised medium and common grass stock that sold from $5.75 to $8.50. Butcher cows at the close were selling largely from $4 to $5.75, cutter cows $2.75 to $3.50, canner cows $2.25 to $2.50, beef bulls $4 to $4.75, bologna bulls $3.25 to $4, canner bulls $2.50 to $3. Shipments of stockers and feeder cattle from these yards were the largest in many months. Values were 50c higher the first part of the week, but demand fell off suddenly Friday and selling that day was largely lower. Values during the week varied largely from $4 to $8 a cwt.

From a top of $10.50 Monday, veal calves advanced to a high mark of $12.25 midweek. Slight reaction set in Friday, good lights that day selling mainly around $11.50. Plain heavy calves during the week sold largely from $5 to $7. Southern canner yearlings $2.65 to $2.75.

Hog Prices Decline.

Generous midsummer receipts had a telling effect on the market for hogs during the week just closed. The six-day supply aggregated 56,600 head, which was practically the same as the offering the preceding week, but an increase of 30,000 as compared with the corresponding period a year ago. The ample offerings from day to day made buyers fearful, and after opening Tuesday, day they had a pretty tight rein on the market. For several days prices ran generally 40c to 60c lower, nearly all classes sharing in the break. At the close the market is on the lowest level reached since the early opening of February, 1922. Monday was the week's high day with a $10.35 top. Quality of the offering was fairly good, taken as a whole, and the proportion of strong weight hogs was fully up to or above the summer average, the inference being that the country is not unduly exercised over recent breaks, else they would sacrifice more immature stock. Eastern orders have been quite limited in volume since the middle of the week, leaving less competition for packers and city butchers. Rough packer sows and stags showed less decline than any other class, dropping not to exceed 25c. At the week's finish, choice lights, 140 to 170 pounds, cleared at $9.70@9.80; desirable butchers, 180 to 200 pounds, $9.25 to $9.35; 200 to 225 pound hogs, $9.15 to $9.25; 250 to 270 pound hogs, $9 to $9.10; pigs, 120 to 140 pounds, $9 to $9.25; pigs, 100 to 120 pounds, $8.50 to $9; heavy pigs, 50 to 70 pounds, $7.50 to $7.75; packer sows, $6.75 to $7.25; packer stags, $5 to $6; thoroughly immunized stock pigs, 100 to 110 pounds, quoted at $10 to $10.50.

Moderate Lamb Receipts.

Only a moderate number of sheep and lambs arrived, the total number received being in the neighborhood of 15,500 head against 25,217 head received the previous week. It is but natural that the number received from now on will not be as large as the number received during the past three months as a good share of the lambs have already been sent to market. Lambs were in advance the greater part of the week and the top reached $12.35 against a top the previous week of $11.75. Most of the good lambs during the week brought $12 and better, while the fair to medium grades sold mainly at $11.25@11.75, with some poor quality offerings at $9.50@10.50, best culls, $8@8; common little trashy kinds, $7.50@4.50. The only change in the market during the week on sheep was that breeding ewes suffered a loss of 50c. Best light to handy weight mutton sheep sold at $6 as a rule, plain and heavy ewes $3@4, breeding ewes, $6.50@7, stockers $5@5.50, choppers and bucks $2@3, canners 50c@$1.

Horse and mule receipts showed a good increase, the week's supply totaling more than 1300 head, approximately 1200 of which were on commission. Both native and Western stock were included in the run and average values were steady in virtually all departments. The South offered outlet for most of the week's shipments, although a few Eastern interests were also in the field. Green horses of all kinds continued to find a good sale. Quality of Western horses was, not so good for this season, average values were not high. Quality considered, however, prices were about in line with those of the previous sale. There were more mules offered out of first hands than in some previous, although demand was about equal to the supply. Best inquiry was for corn-fed mules, miners and good big rugged work stock.

Livestock Elsewhere

CHICAGO, Aug. 19 (U. S. Department of Agriculture).—Cattle—Receipts, 2000. Compared with week ago, beef steers and yearlings mostly 25c to 50c higher, good grades advancing most; extreme top matured steers, $10.95; best yearlings, 10.85; best cows and better grades light heifers 50c and more higher; canners and cutters steady to strong; bulls about 10c to 25c higher; veal calves unevenly $1 to $1.50 higher; stockers and feeders strong to 25c higher; week's bulk prices, beef steers, beef cows and heifers, $6@6.75; canners and cutters, $2.85@3.85; veal calves, $11.25@12.25.

Hogs—Receipts, 8000; market fairly active on better grades around steady, others slow to mostly lower; top, $9.65, bulk 170 to 200 pound weights, $9.45@9.60; 210 to 250 pound butchers mostly $9.10@9.35; packing sows mostly $7.75@8; most, heavy butchers and packing sows sold without bids; pigs mostly $8.50@9; holdover fairly liberal; bulk desirable 140 to 160 pound, $8.55@9.50; light, $9.15@9.65; light lights, $9.10@9.60; packing sows, smooth, $7.25@7.90; rough, $6@7.25; killing pigs, $8.50@9.25.

KANSAS CITY, Mo., Aug. 19 (U. S. Department of Agriculture).—Cattle—Receipts, 1500. For week: Beef steers, she-stock, stockers and feeders generally steady to 25c higher; plain grades mixed yearlings, 10.50c; yearling heifers, mixed Westerns, $12.75; sheen, 25@40c higher; light ewes, $7.

Hogs—Receipts, 1500; fairly active to packers; slow; packer top, $8.90; 160 to 220 pounders, $8.50@8.90; 225 to 250 pounders, $8@8.75; bulk of sales, $8.25@8.85; packer sows steady, mostly $7.

Sheep—Receipts, 3000; today's receipts mostly on through billing and direct to packers. For week: 40c to 50c higher; top natives and Westerns, $12.75; sheen, 25@40c higher; light ewes, $7.

ST. JOSEPH, Mo., Aug. 19 (U. S. Department of Agriculture).—Cattle—Receipts, 1500. For week: Beef steers, she-stock, stockers and feeders generally steady to 25c higher; plain grades mixed yearlings, 10.50c; yearling heifers, mixed Westerns, $12.75; sheen, 25@40c higher; light ewes, $7.

Hogs—Receipts, 1500; fairly active to packers; slow; packer top, $8.90; 160 to 220 pounders, $8.50@8.90; 225 to 250 pounders, $8@8.75; bulk of sales, $8.25@8.85; packer sows steady, mostly $7.

Sheep—Receipts, 3000; today's receipts mostly on through billing and direct to packers. For week: 40c to 50c higher; top natives and Westerns, $12.75; sheen, 25@40c higher; light ewes, $7.

Butter, Eggs, Poultry and Vegetables

St. Louis commission houses paid the following prices to farmers and country shippers for round lots of the various articles (small orders are usually quoted higher).

EGGS—Fresh country candled, 21½c; cases returned, 1c less.

BUTTER—Creamery extras, 35½c; standards, 32c; firsts, 27c; seconds, 23c; packing stock, 20c.

CHEESE—Per pound: Northern twins at 18½c; singles at 19c; longhorns at 20¼c; daisies at 19¼c; Y. A. at 20c; brick, 20c.

PIGEONS AND SQUABS—Live pigeons, $1 per dozen; common live squabs at $1 per dozen; dressed squabs, 60c per rb.; small and dark at 35c per pound.

POULTRY—Fowls, 4 lbs. and over, 19c; average run, 16c; cocks, 11c; springs, 22c; leghorns, 17c; young turkeys, 23½ to 33½ lbs., 37c; 4 lbs. and over, 33c; old turkeys, 38c; cull turkeys, 20c; old ducks, 12c; spring ducks, 3 lbs. and over, 18c; geese, 12c; spring geese, 14c; young guineas, 1½ lbs. and over, 50c per dozen.

SQUABS—1250@140 lbs., 11c per lb.; 150@180 lbs., 9@10c per lb.; 180@200 lbs., 7@8c per lb.; rough, coarse, undersize, underweight, etc., not wanted.

Sheep, 2@2½c; bucks, 1@2c.

VEGETABLES.

BEETS—Home-grown, 15c to 20c per dozen bunches.

CABBAGE—Iowa bulk, $25 per ton delivered.

CELERY—Michigan highball crates, 75c to $1.15; 6-bunch crates, $2; Colorado large crates, $4.50.

CUCUMBERS—Home-grown, 50c to 75c per bu. box loose.

GREEN PEPPERS—Home-grown, 40c to 75c per bu. box loose.

KALE—Home-grown, 20c per bu box.

LETTUCE—New York crates big Boston, 25c to $1.75; Washington iceberg, $3.50; Duluth hampers, $1.75; home-grown, 10c per pot.

POTATOES—Home-grown cobblers, $1.35; Kaw Valley cobblers, $1.25 to $1.70; Jersey cobblers, $1.65; Idaho rurals, $1.50; Nebraska, Ohio, $1 per 100 pounds.

ONIONS—Missouri white, $2; Iowa red, $1.50 per bu.; Indiana white, $2.25; red, $2 per 100 pounds.

PARSLEY—Home-grown, 10c to 12c per dozen bunches.

RADISHES—Home-grown tips, 8c per dozen bunches.

SPINACH—Home-grown, 25c to 30c per box.

SWEET POTATOES—Tennessee bushel hampers red, $1.35; nancy hall, $1.50 to $1.60; home-grown nancy hall and bermuda, $1.25 to $1.50 per bu box.

STRING BEANS—Home-grown bu boxes, 50c to 75c.

SAUERKRAUT—$1.50 per keg; half barrel, $4; barrel, $8; casks, $13.

TOMATOES—Home-grown, 75c to $1.25 box.

FRUITS.

APPLES—Bushel baskets, 25c to 90c; barrel, 75c to $2.50.

BANANAS—5c per lb.

BLUEBERRIES—Virginia 16-lb. basket, $3.50. Wisconsin 16-qt. case, $4.

CANTALOUPES—New Mexico pink meat flat, $1 to $1.50; Missouri boxes, 15c to 75c; Illinois bu boxes, 50c to $1.

GRAPES—Home-grown black, 40c to 60c per 12-lb bushel basket.

LEMONS—California, $3 to $7 per box.

ORANGES—California, $7 to $12 per lot.

PEACHES—Home-grown, 25c to 70c per bushel basket; Illinois bu baskets, $1 to $1.75.

PEARS—Home-grown, common, 25c to 50c; seckel, $2 per bu box.

PLUMS—Home-grown wild goose, 90c to $1 for 1-3 bushel baskets; damsons, 2c to 2½c per pound.

WATERMELONS—Missouri, $3 to $6 per 100 melons; $60 to $135 per car. Texas large, $5 to 47 lb. melons, $2 to $2.25 per 100 lbs.

Produce Elsewhere

NEW YORK, Aug. 19.—Butter firm; receipts 11,571. Eggs steady; receipts 20,733. Cheese steady; receipts 2910.

NEW YORK, Aug. 19.—Live and dressed poultry quiet; prices unchanged.

6 Days of Miracle Bargain Offers!

FEATURES THE LAST WEEK of OUR GREAT

1st ANNIVERSARY SALE

Now for a whirlwind finish of the greatest value-giving event ever conducted in this territory. This great First Anniversary Sale will be recorded in the annals of retail furniture history as the most aggressive merchandising feat ever attempted. Those who have attended will eagerly look forward to our next Anniversary Sale, and no wonder, for Quality Furniture can now be obtained here at bona fide savings of 33⅓% to 50%.

For the last six days of this sale we offer the greatest bargains of the entire event. Many carloads of merchandise intended for the opening of this sale have just arrived, due to traffic congestion, and they are being offered for the last week at prices that will astound you. Come and see these miracle bargains. You are sure to buy, for the values are so tempting. A deposit will hold your purchase for future delivery. Liberal credit terms extended.



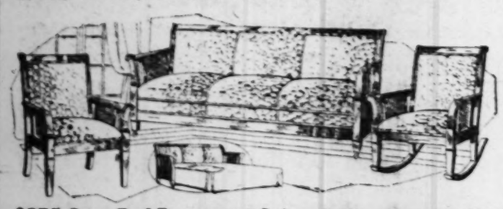
The Miracle Store of St. Louis



$220 Overstuffed Suite With $35 Davenport Table

This offering adequately denotes our value-giving supremacy. $220 luxuriously Overstuffed Suite, which comprises 80-inch Chesterfield, armchair and arm rocker, upholstered in cut velour and constructed with Marshall spring-filled, loose-cushion seats complete with $35 mahogany davenport table. All priced in our 1st Anniversary Sale at only

$149.50



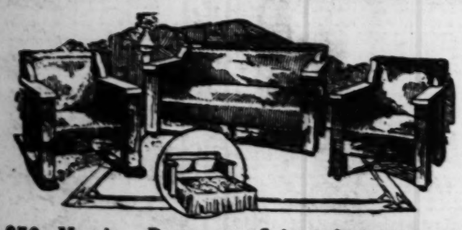
$275 Cane Bed Davenport Suite $147.50

A living room by day, a bedroom by night—this two-fold purpose cane-bed Davenport Suite is upholstered in fine quality velour and has a massive mahogany frame and spring seat construction. Comprises davenport, which opens into full-sized bed, and chair and rocker to match. 1st Anniversary Sale Price $147.50



$385 Luxurious Pullman Overstuffed Suite $179

Only one more week to share in this phenomenal value. This skillfully, spring-seat, constructed Pullman overstuffed suite is excellently upholstered in a rich-toned tapestry. Davenport opens into a full-sized bed. Complete with chair and rocker to match. 1st Anniversary Sale Price .....



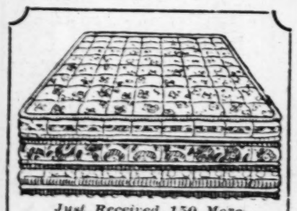
$70 Massive Davenette Suite $39.75

This massive Davenette Suite is excellently constructed of solid oak and splendidly upholstered in heavy Spanish imitation leather. Divan opens into full-sized bed and holds all bedding when closed. Complete with chair and rocker to match. 1st Anniversary Sale Price .....



$2.75 Electric Hot Plates, $1.49

Fully warranted Electric Hot Plate or Toaster—comes complete with cord and plug—ideal for many simple uses. 1st Anniversary Sale Price, $1.49.



Just Received 150 More

45-Lb. $12 Cotton and Felt Mattresses

We fortunately secured 150 more of these scientifically constructed layer felt and cotton Mattresses and again offer them at the astoundingly low price of $6.95. They are covered in splendid quality of art ticking and each weighs full 45 lbs. 1st Anniversary Sale Price, $6.95.

$1 Cash—50c Weekly



$24.75 Reed End Day-Bed $15.75

These very newest design Day-Beds have massive reed ends and a comfortable steel-link fabric spring. They open into full-sized bed. 1st Anniversary Sale Price, $15.75.

$1.50 Cash—75c Weekly



$20 Extension Table $11.75

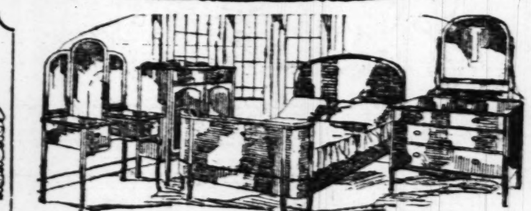
Massively constructed 6-foot Extension Tables—have heavy pedestal base—elegantly finished in quarter-sawed golden oak. 1st Anniversary Sale Price, $11.75.

$22.50 5-Piece Breakfast Sets $12.95

This solidly constructed Breakfast Set consisting of drop-leaf table, which measures 48 inches when open, and 4 Windsor hull seat chairs, comes unfinished in the natural wood. 1st Anniversary Sale Price .....

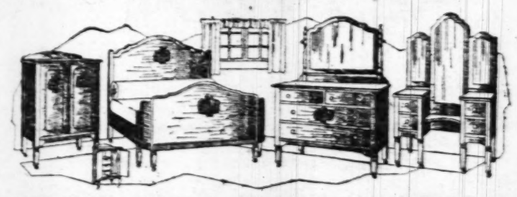
$11.50 Upholstered Rocker $6.75

Massively constructed Rocker has upholstered seat and comes in neat golden oak finish. 1st Anniversary Sale Price .....



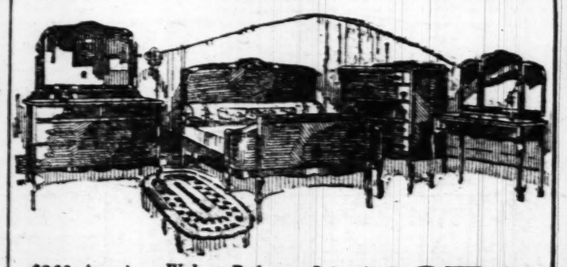
$150 Queen Anne Bedroom Suite $84.75

One of the outstanding Anniversary Sale offerings is this graceful Queen Anne Bedroom Suite. This Suite is large proportioned and well constructed of American walnut. Comprises large-size dresser, spacious chiffonette and charming bow-end bed. 1st Anniversary Sale Price .....



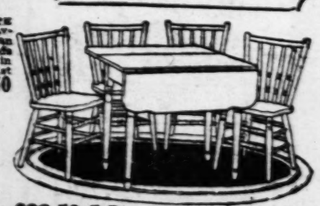
$210 Windsor Chifforobe Bedroom Suite $114

The clever Windsor period designing of this Suite is only exceeded by the splendid construction and superb walnut finish. Suite consists of large-size chifforobe which has clothes hanging compartment on one side and drawers on the other; well-proportioned dresser and graceful bow-end bed. Vanity dresser priced extra. 1st Anniversary Sale Price .....



$260 American Walnut Bedroom Suite $127.50

You must come in and see this Suite in order to realize what a wonderful value it represents. Suite is large in proportion and constructed of American walnut. Embraces large dresser, spacious chiffonette, dressing table and charming bow-end bed. 1st Anniversary Sale Price .....



$22.50 5-Piece Breakfast Sets $12.95

This solidly constructed Breakfast Set consisting of drop-leaf table, which measures 48 inches when open, and 4 Windsor hull seat chairs, comes unfinished in the natural wood. 1st Anniversary Sale Price .....



$385 Full Vanity Bedroom Suite $198

If you are seeking the utmost in style, quality and value in a Bedroom Suite, then by all means see this one. This Suite is splendidly constructed of genuine walnut and smartly designed in the Queen Anne period. Embraces full Vanity dresser, 48-inch dresser, large-size chifforobe and beautiful bow-end bed. 1st Anniversary Sale Price .....



Finest Helical Top

$25 Double Deck Coil Springs

These high grade springs have double decks with helical spring top and are durably constructed of finest oil tempered steel wire. 1st Anniversary Sale Price $14.95

$1.50 Cash—75c Weekly

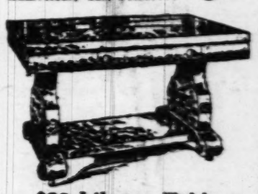
$14.95



Heavy Continuous Post

$12 Simmons Steel Bed $5.95

Genuine Simmons heavy continuous post bed, constructed of steel and finished in Vernis Martin. 1st Anniversary Sale Price .....



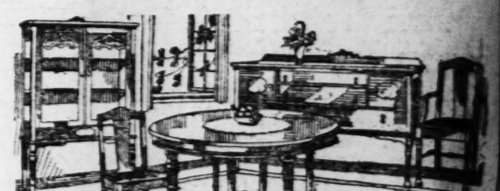
$32 Library Table $17.50

Finely constructed Library Table; has massive legs, finished in Golden Oak—just as illustrated here. 1st Anniversary Sale Price .....



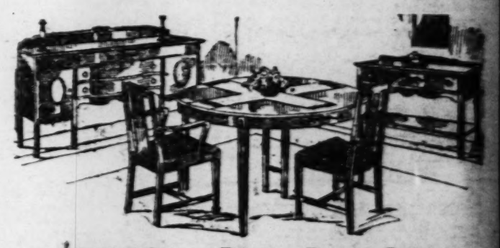
Oil Mop, Polish and Tin Box

Cedar oil soaked triangle Mop. Complete with bottle of polish, tin box and handle. 1st Anniversary Price **39c**



$170 Windsor Dining-Room Suite $98

The rare charm and excellent Windsor period designing of this suite is sure to appeal to the most discriminating tastes. Suite is well finished in Italian oak and comprises 60-inch buffet, 54-inch extension table, 5 side and 1 arm chair. 1st Anniversary Sale Price .....



$265 9-Piece Dining-Room Suite $134.50

Think of it! This high-grade 9-piece Hepplewhite Dining-Room Suite priced at only $134.50. Each piece large in proportion, finely constructed and finished in American walnut. Suite consists of 60-inch buffet, with mirror back, serving table, 6-foot extension table, 5 side and 1 armchair. 1st Anniversary Sale Price .....



$105 Dining Table and Six Chairs $62.50

A marvelous bargain offer is this, and one you should investigate if you are in need of a dining table and six chairs. This outfit is well constructed of American walnut and comprises 6-foot extension table, 5 side chairs and 1 armchair, with genuine leather seats. 1st Anniversary Sale Price .....

Standard Equipped

$65 Cabinet Phonograph $32.50

This Phonograph is equipped with guaranteed spring and tone arm which is assurance of a clear, sweet, melodious tone—is solidly constructed and finished in mahogany—plays all records. 1st Anniversary Sale Price, $32.50.

75c Weekly Pays For It.





Full Size, All-Blue Enamel

$155 Combination Range $97.50

Easy Terms.

Buy your Combination Range now and save money. This full-sized Range is heavily coated with blue enamel and has an 18-inch oven, 4 gas burners and 4 oval holes, cooking surfaces; cooks and bakes to perfection with either coal or gas. 1st Anniversary Sale Price, $97.50.



$35 Walnut Cedar Chest $21.75

This large size Walnut Cedar chest is lined throughout with genuine Tennessee red cedar—comes in Queen Anne period design. 1st Anniversary Sale Price, $21.75.

$1 Cash—75c Weekly





1st Anniversary Rug Bargains

9x12 BRUSSELS RUG— 1st Anniversary Sale Price	$12.95
9x12 BRUSSELS RUG— 1st Anniversary Sale Price	$19.75
9x12 VELVET RUG— 1st Anniversary Sale Price	$22.95
9x12 TAPESTRY RUG— 1st Anniversary Sale Price	$28.00
FRINGED WILTON RUG— 1st Anniversary Sale Price	$44.50
CONGOLEUM 4/4 SQUARES (Without border) 6ft. 9 in. x 9 ft. 1st Anniversary Sale Price	$7.95



$65 Cedar Lined Chifforobe $36.75

Large-size, spacious Chifforobe—clothes hanging compartment lined with genuine Tennessee red cedar and has sliding trombone clothes hanger—has 4 drawers and hat box. Hat box floor has bevel plate mirror. Comes in either solid oak or walnut finish. 1st Anniversary Sale Price, $36.75.

$2.50 Cash—$1 Weekly



$3.75 Canister Set $1.69

White enameled 3-piece Canister Set—consists of bread box, flour, sugar, coffee and tea canisters—just as illustrated. Specially priced in our 1st Anniversary Sale at $1.69.

WE ARE NOT CONNECTED WITH ANY OTHER STORES BEARING OUR NAME

UNION HOUSE FURNISHING CO.

1124-26-28-30 OLIVE STREET

General News

ST. LOUIS POST-DISPATCH

Amusements Photo Plays

PART FIVE. ST. LOUIS, SUNDAY MORNING, AUGUST 20, 1922. PAGES 1—8.

Drama, Moving Pictures and News of Players on the Vocal and Silent Stages

Famous Passion Play Seen From Viewpoint of Drama and Music

Length of Some Scenes Impairs Effect, and Music Is Poor, but Acting Is Sincere and in Some Cases Able.

By Deems Taylor,
Music Critic of the New York World.

OBERAMMERGAU, July 19.

EVEN the Bible has had to submit to the Higher Criticism. A thousand years ago the theologians decided that portions of the Scriptures must be spurious, because they were not consistent with the theologians' conception of what they should be, and pastors still get into hot water with their superiors by questioning the scientific accuracy of the Creation. So why may one not criticise the Passion Play? If it were a purely religious ceremony, criticism of any kind would be bad taste. But if the Passion Play were a purely religious ceremony the American Express Co. would not be selling tickets to it; there would not be a Passion Play department in the railroad ticket offices at Munich; there would be no reserved seats at 100 marks each, and the spectators would not sit surrounded by "No Smoking" and "Photographing Forbidden" signs.

The Passion Play as it is given today, however reverently, is a dramatic pageant as well as a religious one. It could not be otherwise. When the people of Oberammergau took a vow, in the year 1633, to celebrate their miraculous delivery from the plague by giving, every 10 years, a dramatic representation of the trial and death of Jesus of Nazareth, they were not contemplating any such production as the people of Oberammergau offer today. At the first performances, during that summer of 1634, there could not have been many spectators; there was little or no scenery, and the text, one imagines, was confined pretty strictly to the chronicle given in the four Gospels. This summer the cast and chorus of the Passion Play number nearly a thousand people. There are

Continued on Page Three.

Vera Gordon and Comedy Acts for Orpheum Opening

NEXT Sunday afternoon, Aug. 27, will open the sixth season of the Orpheum Theater, whose management has decided that Labor day, formerly the opening time, is too far away to wait for.

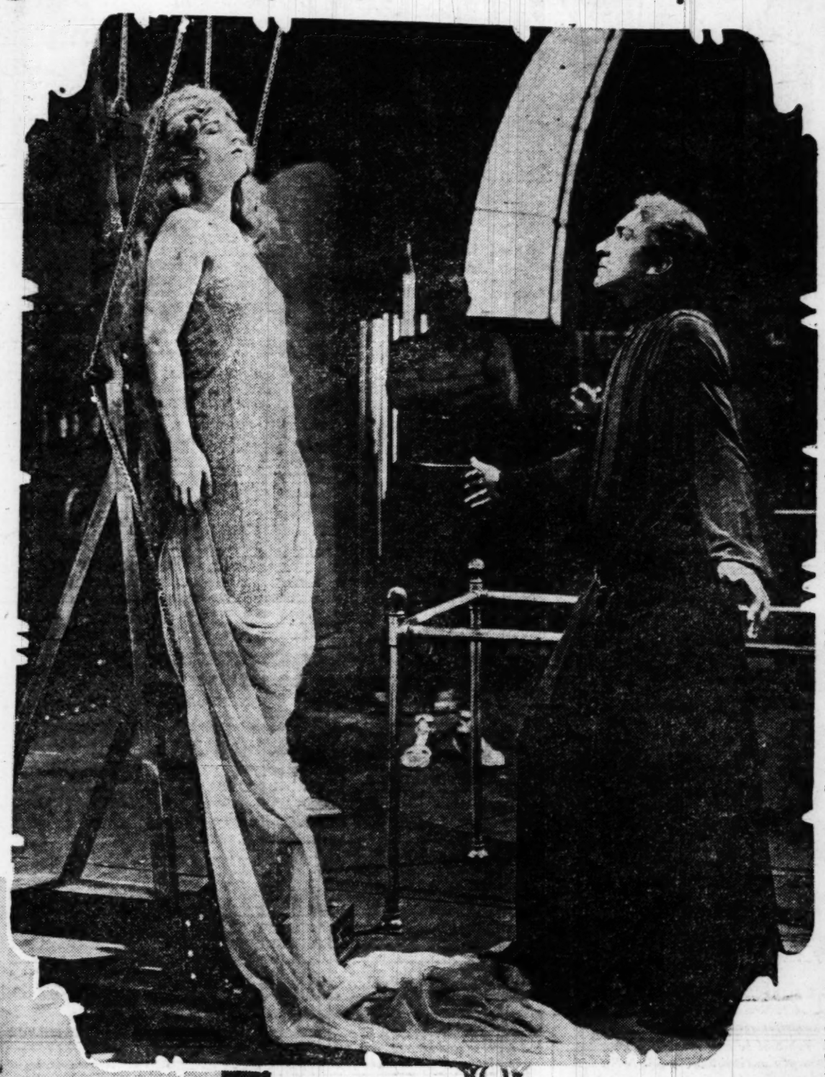
Conroy and Le Mair, blackface funmakers, will present "The Sharpshooters," one portraying the sophisticated city negro, while the other sticks to the plantation type.

Vera Gordon, one-time mother in the film "Humoresque," will appear in "Lullaby," a playlet of smiles and heart throbs. George Le Maire, musical comedy entertainer, will extract laughs painlessly with his sketch, "At the Dentist's." The remainder of the program includes Jean Granese, singer; Mons. Adolphus and three colleagues in "Bohemian Life;" Eunice Presser, violinist, and Jack La Viere.

Today's new bill at the Grand Opera House will comprise nine acts, including the Riding Davenports, Murray Voelk in "Who Is He?" and Stuart and Lawrence in impersonations.

Glenn Eastman and Lulu Moore, headliners at the Columbia Theater for the first part of this week, are offering a department store skit. Four other stage acts and a film feature are presented.

The wettest picture Bert Lytell ever appeared in is "To Have and to Hold." First he had to dive four times into the open sea from the deck of a seventeenth century pirate ship. Then, in order to get close-ups, he had to duck under water 26 times in one day. "And," observes Belt, "the clothes they wore in 1620 were never intended for bathing suits."



Marion Davies and Pedro de Cordoba, in "The Young Diana"—Missouri Theater.



A scenically faithful reproduction of the Marseilles waterfront made in California for "Monte Cristo."



John Gilbert as the Count and Virginia Faire as Haidee in the Fox production of "Monte Cristo" to be seen here this fall.



Guy Bates Post playing two characters at once in "The Masquerader"—New Grand Central, West End Lyric and Capitol.

"The Masquerader" and "Young Diana" Are Film Features

Action and Close-Up Pictures of St. Louis Browns an Added Feature at Four Movie Houses.

A NOTABLE event of the current week in the local motion picture fields is the presentation of "The Masquerader" with Guy Bates Post, the star who made this play famous through six consecutive seasons on the speaking stage. The screen version was produced by Richard Walton Tully, who produced the play. It is the feature at the New Grand Central, West End Lyric and Capitol.

The story is that of wealthy, but dissolute member of Parliament, who changes places with a poor but ambitious newspaper writer. This is made possible by the fact that the men are physical doubles. Post, of course, plays both parts. One of the points of criticism against the stage play was that in several of the scenes, where it was necessary for both John Chilcote and John Loder to appear, one of the parts was taken by an actor who bore little resemblance to Post. In the picture this is obviated by double exposure, so that Post, throughout the action, plays the dual role with full effect.

Loder's impersonation of Chilcote fools everyone except Chilcote's wife and another woman. There are several dramatic situations arising from the opposing interests of these women.

Action and close-up pictures of the St. Louis Browns baseball team also will be featured all week at these three theaters.

The leading picture attraction at the Missouri Theater is Marion Davies in "The Young Diana."

The story deals with a young woman whose father seeks to marry her into the British nobility. She loves Richard Cleeve, a sailor, and Dr. Dimitrius, a scientist, falls in love with her. By a strange combination of circumstances Diana comes to believe that her sweetheart has been false to her by eloping with Lady Anne, and she swoons. Twenty years later she is seen as a spinster, and, her life embittered, she goes to Switzerland, in answer to an advertisement calling for a woman who is willing to risk her life for the sake of science. In the advertiser Diana recognizes Dimitrius. He restores her youth and beauty, and she becomes the rage of Europe. Diana meets Cleeve, who is married. He wishes to desert his wife for her, but she spurns him. Dimitrius, too, wishes to marry her. Diana falls into a faint. Then she awakens, learns she has been dreaming, and is still young and lovely without the need of rejuvenation. All is explained, and the picture fades out with the wedding of Diana and Cleeve.

The Missouri bill also includes the showing of pictures of the Browns in action and a stage feature entitled "Bits of Broadway," in which the theater's ushers will have a song number.

What They Are Doing in the Movie Studios

George Fawcett is doing two Paramount pictures at one time. He is playing Eph Holbrook in "The Old Homestead" directed by James Cruze, and the judge in "Manslaughter" a Cecil B. DeMille production. In the latter he is innocent of facial adornment; in the former he wears whiskers that are a lot of bother. "I've been doing some quick changes of late," says Mr. Fawcett, 'that would do credit to a protean artist. Talk about quick shaves—I rip off the beard and comb my hair, whisk into the judicial robes and there you are. Later I doff the judge's mantle, haul out the spirit gum and back go the whiskers."

Sidney Dean, who worked in the first picture Cecil B. DeMille made on the coast, "The Squaw Man," has been added to the cast of Alice Brady's first Paramount picture, 'Missing Millions" which is now in production at the company's Long Island studio.

Henry Hull, leading man in "The Cat and the Canary," has written a play in collaboration with Leighton Camun, entitled "Manhattan." It will be produced at Asbury Park in July • • • Florenz Ziegfeld has sailed for Europe, for the first time deserting his "Follies" during its initial month. He will look for new shows, take in the London production of his "Sally," and arrange for

Continued on Page Six.

Seeing Things at Night

By HEYWOOD BROUN,
Dramatic Editor of the New York World.

NEW YORK, Aug. 19.

PROBABLY every one of us, when small, has had a lot of fun in creeping up behind a person and sudenly shouting "Booh!" It is curious to find the practice persisting into adult life, and it is still more curious that people should pay for the privilege of being frightened. Crane Wilbur, the author of "The Monster," may have come by his notion through observation in amusement parks. There he could see people crowding to get into devices which turn them heels-overhead, joggle them, twist them, break their spines, and in other ways annoy them. "The Monster" belongs to this school of entertainment. It is a drama of discombort.

Of course, "The Monster" may fail to terrify you, but that will hardly be the fault of Crane Wilbur. He has tried his best to create situations too horrible for human endurance. Indeed, gleeful reports came from the press department of the attraction, while it was still on the road, that fainting women were being carried out from every performance. New York is either more shrewd or more heartless. At any rate, nobody fainted at the first night on Broadway. Two critics left before the play had ended, but it is not likely that they were overcome. Perhaps they never forgot that it was just a play. On the other hand, a well known ingenue, sitting in an equally well known restaurant immediately after the performance of "The Monster," declared publicly that she was much too frightened to go home alone.

One of the things which mitigates against the play's frightening anybody much except ingenues, is the fact that Mr. Wilbur has not been content to try his luck with just one, big, sudden "Booh!" He keeps saying it throughout three acts. After a time, mankind can be bored even out of terror.

The chief character in "The Monster" is a scientific lunatic, a medical man gone mad. To his lonely house, through strange devices, he lures travelers by night. Once inside, they are trapped. Beds fold up and smother people, and couches sink through the floor into the doctor's subterranean laboratory. This is his chamber of horrors. The producers call the play a "merry thriller," but that is asking a good deal of your sense of humor. In the last act, for instance, we find the hero strapped into a model of the electric chair, while the heroine is tied to an operating table. The mad Ziska stands over her with a complete set of scalpels, incluCing a niblick. Fortunately, the poor girl is unconscious at the moment, having been drugged with opium. But the hero knows what is going on, and Ziska also tells him what is about to happen. He intends, he says, to vivisect the young lady. After that he purposes to electrocute the young man in an effort to see whether it will not be possible to bring him back to life again. However, he happens to wander away for a moment, and a hideously deformed character slips into the room and liberates the hero, who catches the doctor and straps him into his own electric chair and everything ends happily.

Now, a playgoer is in a peculiar predicament when he confronts a scene of that kind. If the illusion is good enough to convince him for the moment that real things are happening, he will inevitably have a horrible time. If he doesn't believe he will be bored and irritated at the tedious, trumpery mechanics of the effort. We were among the unbelievers. Partly, perhaps, because we did not want to believe.

The newspaper reviewer is often accused of being too jaded for the good of the theater, but this is an error which he needs, to enable him to repeal with sufficient contempt the attempt to place the drama on the level of putting a spider down a little girl's neck.

The Girl and the Gob.

CERTAINLY there can be no complaint against the easy charm of the new Belasco production which is called "Shore Leave." Once again the old Squire has turned out the loyal peasantry. But although "Shore Leave" is pretty consistently sweet, a little of it is true. The first act is genuine light comedy of a high order. The rest of the manuscript is probably no more than a variation from pretty good to no good at all, but it is at such points that Belasco has come to the rescue of Hubert Osborne's comedy. When the characters have nothing in particular to say Belasco rushes around backstage and introduces the sound of surf. If you don't care much for the conversation, it is soothing to listen to the waves. Indeed, it seemed to us, that Belasco had rather improved the ocean. We do not remember ever having encountered a swish quite so regular in rythm or so musical in sound. In the real sea there comes a wave every now and then which proves a dud. Mr. Belasco's ocean is much too well rehearsed for anything like that.

Hubert Osborne has also made a good deal of use of the Atlantic. His is a sea more gentle and considerate than that which rages through the drama of O'Neill. So much sugar and cream has been added that one can hardly detect the salt. But there is also a dash of lemon. The humor of "Shore Leave" is genuine and often keen.

The two major characters are well drawn and exceptionally well played. The story concerns a lonely little seaside seamstress and a visiting gob from the United States navy. Frances Starr is the young woman who does plain and plaintive mending. She is far less plaintive than has become her lot in the theater during the last few seasons. The rainfall is much diminished. Even when she is obliged to weep "Shore Leave" permits Miss Starr to cry for comic effect. Until we saw Frances Starr in this play it was our notion that there was no actress in America except Laura Hope Crewes who could achieve merriment by dabbing her nose with a handkerchief.

"Shore Leave" proves that most of us had forgotten how excellent is the capacity of Frances Starr for light comedy. She has a true soubrettish verve and vigor in her best and happiest moments. The pinched quality which seemed to be creeping in a few seasons ago is gone. There is true mischief and twinkle in the young woman.

For the role of the gob, Belasco

Continued on Page Five.

TOWN OF 15,000 INHABITANTS MOVED TO MAKE WAY FOR MINE

Moving of Hibbing, Minn., Considered One of Great Engineering Feats of Century.

By the Associated Press.

HIBBING, Minn., Aug. 19.—Moving of this village of 15,000 inhabitants, considered by engineers to be one of the great achievements of the twentieth century, virtually is completed. Now, where the world's richest village formerly was located there stands a few old buildings, the tract being dotted with the crumbled foundations of the removed structures.

On the other hand, where once lay a sightless, bush covered tract of land there now stands the town of new Hibbing, the metropolis of the most valuable ore mining center in the world. Entire houses which formerly stood on the old townsite now are a part of the new Hibbing, having been removed in sections upon huge motor trucks.

Hibbing's new business quarter is one of the bright spots of the mining country. Large office and store buildings line the main thoroughfares. Construction of the new structures was planned by the best architects in the country and there is a uniformity in this feature which gives the richest village a fine appearance.

Within the space of a very few years, the Oliver Iron Mining Co., which purchased the surface rights to the old townsite for $2,500,000 will begin work of stripping the earth to gain access to the rich ore beds which are estimated to be worth in the neighborhood of $50,000,000. There is a great deal of litigation pending over the taking over of the old townsite, but it is considered simply a matter of time until the last obstacle preventing tripping open of old Hibbing has been removed, permitting digging of the much sought for mineral.



Elgin Watch

20-year guaranteed case, jeweled movement. Open or hunting style

$17.50

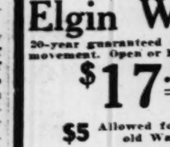
$5 Allowed for your old Watch.

SOLD ON

CREDIT

NO MONEY DOWN

EASY TERMS



Meet Weber Wear Diamonds

WEBER

JEWELRY COMPANY

2nd Floor ORIEL BLDG.

316 N. 6th Street

ADVERTISEMENT.

Eats Candy But Loses Her Fat



Here's joyful news for every fleshy person who loves good things to eat, especially those who are denying themselves the things they like most because of their desire to keep down their weight or to reduce the fat with which they are already burdened.

The famous Marmola Prescription has been put up in convenient tablet form and is now sold by druggists everywhere at only one dollar per case—the world-over price. To get rid of fat steadily and easily, simply take one of these little tablets after each meal and at bedtime until you have reduced your weight to where you want it. No wrinkles or flabbiness will remain to show where the fat came off.

Simply use Marmola Prescription Tablets according to directions; they are harmless, free from poisonous or injurious drugs, and can be used with perfect safety. Try them for just a few weeks and get results without going through long stages of tiresome exercise and starvation diet. Get them at any good drug store. If your druggist should not have them in stock you can secure them direct from the Marmola Company, 4612 Woodward av., Detroit, Mich., by sending one dollar.

TRY AGAIN—but be sure to try Post-Dispatch Want Ads.

PHOTOPLAY THEATERS PHOTOPLAY THEATERS



MISSOURI GRAND & LUCAS

ANOTHER ENORMOUS TRIPLE PROGRAM for

Boost the Browns Week

BEAUTIFUL

"Bits of Broadway"

A Smashing Musical Revue Of the Great New York Hits "Good Morning Dearie" "Shuffle Along" "Bombo" "Follies" With Lillian Crosman Frank Ridge A Cast of **40** Singers and Dancers and the Missouri Symphony Orchestra. Lavishly Presented on the Missouri's Great Stage



MARION DAVIES in **"The Young Diana"**



A PARAMOUNT love-drama in a setting of rare beauty. With charming Marion Davies as the heroine who lives but to fascinate men. Forrest Stanley heads the brilliant supporting cast.

THE BROWNS IN ACTION

First Official Motion Pictures of the Great American League Ball Team. Taken Exclusively for

The Missouri Theater

See the Team While the Boys Are Away From Home

IT IS TO LAUGH!!

A New Felix Comedy

'FELIX SAVES THE DAY'

A Most Enjoyable Cartoon by Pat Sullivan

STUART BARRIE

On the Mighty-Voiced Wurlitzer

"3 O'Clock in the Morning"

A Show You'll Never Forget!!

AVOID THE BIG CROWDS COME TO THE **Week-Day Mats: 30c**

PHOTOPLAY THEATERS PHOTOPLAY THEATERS

NEW GRAND CENTRAL COOL OFF TO-DAY — CONTINUOUS 1:00 TO 11:00

CAPITOL COME EARLY TO-NIGHT — CONTINUOUS 11:00 TO 11:00

LYRIC SKYDOME — MAT. AT WEST END LYRIC

New Grand Central Only:

SECOND APPEARANCE THIS SEASON OF



GENE RODEMICH'S

FAMOUS BRUNSWICK RECORD ORCHESTRA with the

DAVE SILVERMAN, ALLISTER WYLIE, GENE RODEMICH PIANO TRIO

Playing their New Record Tunes:

"'Neath the South Sea Moon"

AND

"It's Up to You"

Year's Biggest Dramatic Event

GUY BATES POST in **The Masquerader**

THE MOTION PICTURE TRIUMPH

NO ADVANCE IN PRICES

Do You Think It's Possible for a Man to Impersonate a Husband Without the Latter's Wife Learning the Truth?

That's the Problem John Loder Meets Face to Face in This Photoplay Masterpiece

Based on the Stage Classic in which Mr. Post has Appeared Continuously for 6 Years.

FOR ONCE YOU'LL SAY I LIKED IT BETTER THAN THE PLAY

FROM THE 66'S TO 1922 WITH

the BROWNS

ST. LOUIS' GALLANT PENNANT CHASERS INTRODUCED IN

MOTION PICTURES

Come and Meet the Athletes at All Three Theaters This Week.

ACTION PICTURES OF ALL THE STARS

Days, Sundays and Its Exclusive at the

LYRIC SKYDOME

Concert Every Night at 7:15

OCEAN STEAMERS. OCEAN STEAMERS. OCEAN STEAMERS.

To Europe~ $120

Full-Cabin Passage on Swift New U.S. Government Ships

NOW you can get passage to Europe from New York, if you have decided to go, for only $120 on luxurious new ships owned by your Government and operated to Queenstown, Plymouth and London by the United States Lines. The passage to Cherbourg is only $125.

The ships are the President Monroe, President Adams, President Van Buren, President Polk, and President Garfield.

They are unusual ships in all respects. Every modern device of the ship-builders' art has been lavished on them. They are at once unusually safe, fast and luxurious. Third class passage is $85.

Write today for full information.

Write for Booklet

Send the information blank below NOW. You will be sent the U.S. Government's authoritative travel booklet and full information about the $120 ships to Europe. You will be under no obligation.

INFORMATION BLANK

To U. S. Shipping Board
Information Section, Washington, D. C.
U. S. 124HW

Please send without obligation the U. S. Government Booklet giving travel facts and also information regarding the U. S. Government ships. I am considering a trip to Europe ☐ to The Orient ☐ to South America ☐. I would travel: full cabin ☐ third class ☐. Going alone ☐ with family ☐ with others ☐. I have definitely decided to go ☐ I am merely considering the trip ☐.
If I go date will be about
My Name
Business or Profession
Street No. or R. F. D.
Town State

United States Lines
Moore and McCormack, Inc.
Roosevelt Steamship Co., Inc.
45 Broadway New York City

Managing Operators for

U. S. SHIPPING BOARD

Information Section 124 HW Washington, D. C.

SEATTLE TO THE ORIENT on U.S. Government Ships

Over the Short Northern Route

Yokohama, Kobe, Shanghai, Hong Kong, Manila in express time. American vessels, providing unexcelled American food, service, comfort. Sailings from Pier 8, Smith's Cove Terminal, Seattle, Wash.

President McKinley . . . . . Aug. 19
President Jackson . . . . . Sept. 2
President Grant . . . . . Sept. 16
President Jefferson . . . . . Sept. 30
President Madison . . . . . Oct. 14

And every 14 days thereafter
For descriptive booklet address local agent or

THE ADMIRAL LINE
112 W. Adams St., Chicago, Ill. Central 8010
L. C. Smith Bldg., Seattle, Wash.
Managing Operators for
U. S. SHIPPING BOARD

New York to South America on U.S. Government Ships

Fastest Time

to Rio de Janeiro, Montevideo, and Buenos Aires. Finest ships—American service—American food—American comforts. Sailings from Pier 1, Hoboken.

S. S. Pan America . . . . . Aug. 24th
S. S. Western World . . . . . Sept. 2d
S. S. Southern Cross . . . Sept. 16th
S. S. American Legion . . . Sept. 30th

Fortnightly thereafter
For descriptive booklet, address
Munson Steamship Lines
67 Wall St. New York City
Managing Operators for
U. S. SHIPPING BOARD

SAN FRANCISCO TO THE ORIENT on U.S. Government Ships

The Sunshine Belt

Sailings from San Francisco
To Honolulu, Yokohama, Kobe, Shanghai, Manila and Hong Kong.

President Wilson (Empress Boat) Sept. 2
President Taft (Maiden Voyage) Sept. 12
President Lincoln (Master Boat) Sept. 23
President Pierce (Maiden Voyage) Oct. 3
President Cleveland (Golden Boat) Oct. 14
Sailings every 14 days thereafter.

PACIFIC MAIL S.S.CO.
508 California St., San Francisco, Cal.
523 So. Spring St., Los Angeles, Cal.
10 Hanover Square, New York City
Managing Operators for
U. S. SHIPPING BOARD

EUROPE

Passenger Service to
ENGLAND IRELAND
FRANCE BELGIUM

Sailing every Saturday from New York
Also Frequent Sailings from
BOSTON, PHILADELPHIA, MONTREAL and QUEBEC
Making connections to all points on the Continent.
Regular Sailings to
GERMANY, ITALY & BALTIC STATES
Winter Voyages to
WEST INDIES & MEDITERRANEAN
For information apply to
WHITE STAR LINE
American Line Red Star Line
International Mercantile Marine Company
Company's Passenger and Freight Offices.
J. P. MAIN, Assistant Passenger Dept.
E. O'DONNELL, Southwestern Freight Agent
Fullerton Bldg., N. W. Cor. 11th and Locust Sts.
Phone Main

French Line

N. Y.—Plymouth—Havre—Paris

Paris . . . . . Aug. 23 Sept. 13 Oct. 4
France . . . . . Aug. 30 Sept. 20 Oct. 11
Rochambeau . . . . . Sept. 6 Sept. 27 Oct. 18
NEW YORK—HAVRE—PARIS
Chicago . . . . . Aug. 31 Oct. 4 Nov. 1
La Touraine . . . . . Sept. 7 Oct. 11 Dec. 7
La Savoie . . . . . Sept. 9 Oct. 21 Nov. 19
La Lorraine . . . . . Sept. 16 Oct. 14
Roussillon . . . . . Sept. 20 Nov. 2 Dec. 28
La Bourdonnais . . . . . Sept. 28 Oct. 26 Dec. 7
Lafayette . . . . . Sept. 30 Oct. 28 Dec. 9
N. Y.—Vigo (Spain)—Bordeaux
Niagara . . . . . Sept. 12
NEW ORLEANS—HAVRE
De LaSalle . . . . . Oct. 13

N. Y. Sailings by Daylight Spring Time
For full details, consult the French Line Agent in your city, or write to
COMPANY'S OFFICES
Passenger: 610 N. Tenth St., St. Louis
Freight: Webster Bldg., Chicago.

CUNARD

ANCHOR
ANCHOR-DONALDSON

REGULAR SAILINGS FROM
NEW YORK, BOSTON, MONTREAL

TUESDAYS To Cherbourg & Southampton Service to Southampton & Cherbourg.
THURSDAYS To Cobh (Queenstown) and Liverpool.
SATURDAYS To Plymouth, Cherbourg and Hamburg.
To Londonderry and Glasgow.

SPECIAL FALL AND WINTER SAILINGS TO MEDITERRANEAN
CANADIAN SERVICE.
Via Picturesque St. Lawrence Route.
Montreal to Glasgow.
CASSANDRA . . . . Aug. 31 Sept. 29 Oct. 27
SATURNIA . . . . Sept. 9 Oct. 6 Nov. 3
Montreal to Liverpool
AUSONIA . . . . Sept. 16 Oct. 14 Nov. 11
ALBANIA . . . . Sept. 23 Oct. 21 *Nov. 23
TYRRHENIA (new) . . . . Oct. 28, *Dec. 2
*Sails from Halifax.
Montreal to Plymouth, Cherbourg, London
ANDANIA . . . . Aug. 26 Sept. 28 Nov. 4
ANTONIA (new) Sept. 9 Oct. 12 Nov. 18
Cunard and Anchor Steamship Lines.
1335 Olive, Post-Dispatch Bldg., St. Louis.

SCHOOLS AND COLLEGES SCHOOLS AND COLLEGES

BRILLIANT SUCCESSES OF HEINK'S FORMER STUDENTS

(As: Alda, Aquino, De Armas, Fulton-Ponder, Krueger, Neuwald, Schumann, Meyer, Mason, Rara, Trevini, etc., etc.)

Await Other Equally Talented Students, Intelligently Following Same Instruction at the

SCHUMANN-HEINK VOCAL SCHOOL
AND **THE HEINK Piano School**

THE LEADING SCHOOLS FOR PIANISTS AND SINGERS

Personal instruction from Dr. Heink (Schumann-Heink's brother-in-law, former Mus. Dir. of New York Inst. of Music), limited to 25 specially promising students. Good assistant teachers for those the master cannot accommodate himself.

STUDIO BLDG., Taylor and Olive St. (Forest 4287J)

Many fine free advantages. Schumann-Heink Club concerts, etc.

AN UNUSUAL OPPORTUNITY FOR STUDENTS OF MUSIC

By special arrangements this year's staff of the Kansas City Conservatory of Music includes such world famous artists as Arnold Volpe, Louis Dornay, Max and Margarita Selinsky, Albert Rosenthal, John Thompson, Muri Silba and Betsy Culp. Fall term opens September 4. Let us tell you of the many advantages our school offers you.

SEND FOR CATALOG

The Kansas City Conservatory of Music
JOHN A. COWAN, President (Established 1906) Kansas City, Missouri

BENTON COLLEGE OF LAW

GEORGE L. CORLIS, LL. D., Dean
3630 Delmar Bl. NIGHT SESSIONS. Lindell 4445

For Men and Women. 27th Year Opens Sept. 18th. Classes 8 to 9:30 P. M.
LAW SCHOOL—Undergraduate, twenty-eight subjects. Degree of LL.B. Postgraduate, eight subjects. Degree of LL.M.
BUSINESS ADMINISTRATION SCHOOL—Accountancy, Commerce, Industry, Business English, Negotiable Instruments, Commercial Law, Private Corporations, Economics. Degree of B. C. S.
COLLEGIATE SCHOOL—Public Speaking, Practical Composition, Literature, History, Economics, Logic, Philosophy. Collegiate Diploma.
Free Catalogue. Office open for registration day and evening.

ARNO WAECHTLER'S SCHOOL OF VIOLIN AND PIANO

Will Re-Open September

Concert Master and Assistant Concert Master of St. Louis Symphony Orchestra for 20 years. Grades taught from Elementary to Post-Graduate.

Studios Musical Art Bldg., Boyle and Olive
Lindell 6473 Residence Phone Grand 1743J

School of Expressional Arts

Public Speaking, Dramatic Art, Pageantry, Classical Dancing, Physical Culture, Certificate and Diploma Courses.
5223 Cabanne ST. LOUIS. Forest 4119

St. Louis College of Music

Modern methods and broad cultural training. Offering to serious students a musical education not excelled in this country.

Distinguished faculty includes: Ottmar Moll, Paul Friest, David Persatski, Hunter Jones, Charles Galloway, Walter Gerak, Miss Gibson Runin, Frank Gecks, Alfred Davidson, Ernst Krohn and many others.

Every department of music. Normal Training Course for Teachers, Public School Music. Diplomas and Certificates granted. Monthly class lessons and recitals.)

Thoroughly equipped building located in the best residence district. Special departments for beginners and children. Send for illustrated catalog. Address Grace de Launaighein, Director. 5223 Cabanne Av., St. Louis, Mo. Phone Forest 4119.

RESORTS.

The Lakeside, Ha Ha Tonka, Mo.

Situated on a tract leased from the Ha Ha Tonka estate, overlooking Lake Ha Ha Tonka and the Niangua River; the most picturesque spot in the Ozarks; boating, bathing, fishing and mountain hikes; cottages and dining hall; 190 miles from St. Louis by automobile.
Address Anne George, Ha Ha Tonka, Mo.

OCEAN STEAMERS.

UNITED AMERICAN LINES
JOINT SERVICE WITH
HAMBURG AMERICAN LINE

TO PLYMOUTH, BOULOGNE HAMBURG
By New American-Flag Steamers
Wolfgang Sept. 5 Oct. 3 Oct. 31
Resolute Aug. 22 Sept. 19 Oct. 17
TO HAMBURG DIRECT
Sailings every Thursday, by the popular steamers Mount Clay, Mount Carroll, Mount Clinton, Hanna, Bayern, Wuerttemberg, with special cabin and improved third class accommodations.
UNITED AMERICAN LINES, INC.
134 West Randolph St., Chicago, or Local Agents.

TOURS

Clark's 3rd Cruise, January 24, 1923
ROUND THE WORLD
"EMPRESS of FRANCE" 19481 Gross TONS
4 MONTHS CRUISE, $1000 and up
Including Hotels, Fees, Drives, Guides, etc.
Clark Originated Round the World Cruises
Clark's 19th Cruise, February 1, 1923
MEDITERRANEAN
"EMPRESS of SCOTLAND" 25000 Gross Tons
42 DAYS CRUISE, $600 and up
Frank C. Clark, Times Building, New York

CANARIES DOES YOUR CANARY SING?

If not, don't fail to try Haller's "Dutch Song Restorer." It never fails to restore voice. Price, 15c; by mail, 20c.

HALLER'S BIRD STORE
3223 Franklin Av., St. Louis, Mo.

CINDERELLA

Summer Theater—Cherokee & Iowa
Today and Monday,
NORMA TALMADGE in
"SMILIN' THROUGH"
Eight Reels of Sunshine & Storm

AMUSEMENTS

GRAND OPERA HOUSE 18c 36c

9 BIG ACTS—Vaude—PICTURES

BEGINNING TOMORROW AND ALL WEEK

"All Comedy Bill"

WITH

HARRY VAN FOSSEN

"THE MAN WHO PUT U IN FUN AND FUN IN YOU"

Murray ? Voelk
"WHO IS HE?"

Leroy and Mable Hart
"LOVE IN THE SOUTHLAND"

The Riding Davenports

Dunlay and Merrill

Fisher and Smith

The Spanish Goldinis

AND TWO OTHER ACTS

Topics—News—Fables—Comedies

HAMILTON Skydome

EASTON AND HAMILTON AVS.
High-Class Vaud. & Feature Photoplays.
Milton & Lehman, Claire Hanson & Boys, Love & Wilbur, and Other Big Acts.
Photoplay, Pauline Frederick in "GLORY OF CLEMENTINA."
Entire Change of Program Mon. & Thurs.
First Show, 7:30; Second, 9:30.

BASEBALL TODAY

Sportsman's Park

Cardinals vs. Philadelphia

Game Starts at 3:15 P. M.

Tickets on Sale at 2906 N. Spring Av.

Dancing, Teachers' Normal Course. Personal Instruction.
VERONINE VESTOFF
Principal of the Vestoff-Serova Russian Ballet School of New York.
of the
ALICE MARTIN STUDIOS.
4300 Olive St., September Rates, 15 10 Sessions, Morning and Afternoon, $40
Ballet, Toe, National, Nature and Ruby Dance, Technique, Plastic, Bar Work and Center Practice.
Apply New York Studio, 47 West 72d St., New York City.

ADVERTISEMENT

ECZEMA

Also called Tetter, Salt Rheum, Pruritus, Milk Crust, Water Poison, Weeping Skin, Etc.

I believe eczema can be cured to stay. I mean just what I say—C-U-R-E-D, and NOT merely patched up to return again. Remember, I make this statement after handling nearly a half million cases of eczema and devoting 12 years of my life to its treatment. I don't care what all you have tried, nor how many doctors have told you that you could not be cured—all I ask is just a chance to prove my claims. If you write me TODAY I will send you a FREE TRIAL of mild, soothing, guaranteed treatment that will surely convince you as it has me. If you are diseased and discouraged, I dare you not to give me a chance to prove my claims. By writing me today I believe you will enjoy more real comfort than you really thought this world held for you. Just try it, and I feel sure you will agree with me.

DR. J. E. CANNADAY,
1951 Court Block, Sedalia, Mo.
References: Third National Bank, Sedalia, Mo. Send this notice to some eczema sufferer.

AMUSEMENTS AMUSEMENTS

OPENING ONE WEEK FROM TODAY
ST. LOUIS' SAFEST ST. LOUIS' CLASSIEST THEATER

Every Day 2:15 **Orpheum** Every Nite 8:15

NINTH AT ST. CHARLES
ORPHEUM CIRCUIT VAUDEVILLE
WITH THE
"MINIMUM PRICE FOR THE MAXIMUM QUALITY"
'CLASSIEST THEATER' on account of its STRUCTURAL APPEARANCE

Concerning its SAFETY, we quote from inspections from office of HON. J. N. McKELVEY, Director of Public Safety: Aug. 20, 1918—"I consider the Orpheum one of the Safest theaters in America. Aug. 19, 1922—"As to the Safety of this theater, NO recommendations are necessary."—Two compliments unsolicited.

THE OPENING BILL A REAL TREAT:
CONROY & LE MAIRE—VERA GORDON —GEORGE LE MAIRE
Jean Granesse—Mons. Adolphus—Jack La Vier
TWO ACTS TO BE ANNOUNCED LATER—PRICES: MATINEES (MONDAY TO FRIDAY), 15c TO 50c; EVENINGS, 25c TO $1.00; SATURDAY-SUNDAY MATINEES, 15c TO 75c; EVENINGS, 25c TO $1.00. BOX OFFICE OPENS WEDNESDAY—SEASON RESERVATIONS NOW

A ST. LOUIS INSTITUTION

COLUMBIA THEATRE

SIXTH AT ST. CHARLES
18c CONTINUOUS DAILY 11AM TO 11PM DAILY 36c
"PRESENTING ITS ORIGINAL STYLE OF FAMILY ENTERTAINMENT"
QUALITY VODVIL and PHOTOPLAYS
MONDAY—TUESDAY—WEDNESDAY

SELZ BROS. "THE GROUCH KILLERS"
WM. WARROW & CO. "ON A COUNTRY ROAD"
LE FEVER-SYKES CYCLING FOUR
FOUR BARTHS PYRAMID-BUILDERS
NORMAN & LANDEE A FUN AND SONG CYCLE

TOM MOORE and NAOMI CHILDERS "Mr. Barnes of New York"
AL ST. JOHN in "Fool Days"
UNIVERSAL COMEDY "Simply Shooting"
Screen Magazine ~ Fox News
RUTH ROLAND in 7th Chapter of "The Timber Queen"

NEW SHOW EVERY MONDAY and THURSAY

GAYETY 14TH AND LOCUST **NOW OPEN!**

MATINEES DAILY — ALWAYS A GOOD SHOW — NIGHTS

ALL THIS WEEK
"THE JOYS OF LIFE"
A $50,000.00 PRODUCTION with SAM HOWE (Himself)
100 SWEEPING REDUCTIONS ON ALL SEATS
"Perfect Form" Night Thurs.! "Amateurs" Fri.! "Circus Night" Sat.

ADVERTISEMENT.

Pile Sufferers!

"A STITCH IN TIME SAVES NINE"

Dr. Henrich, the Rectal Specialist, Says:

To Reject a case as incurable is the saddest incident of my practice.

During the past year I was confronted with this unpleasant duty six times. Four of these unfortunates, I believe, could have been restored to complete health had they taken My Treatment one or two years earlier.

I cannot here describe their grief and disappointment on facing such grave consequences due largely to their own neglect as well as to their indifference and poor judgment when the first symptoms made their appearance.

Now they are desperate, ready and willing to undergo any inconveniences, to make any sacrifices, financial or otherwise, in fact, to go to any length of efforts to secure relief with a short lease of life. But, alas, I am powerless, conscientiously I cannot offer them the slightest measure of encouragement. For it is too late!

Will you profit by this, my sad message, or will you continue to take that spell disaster?

I have been waiting for you to write to me, to do for you what I have done for a great many others similarly situated. You have waited long enough, remember, you are not exempt, you are bound to face a period when it will be too late!

I have submitted my proposition to you with a mass of indisputable evidence, fully upholding my claims, and I say, for it is true and honest, will you take it now? Do write me TO-DAY! Avoid further grief and misery, and help me to avoid my large practice. Consultation and examination FREE every day except Sunday.

W. P. HENRICH, Ph. G., M. D.

The Reliable Specialist for Piles, Fistula, Fissure, Etc.
Office Hours: 9 to 1 and 2 to 4 daily, except Sunday.
200 Scott Bldg., 902 Chestnut St., ST. LOUIS, MO.

ADVERTISEMENT.

THE VALUE OF CHARCOAL

Few People Know How Useful It Is In Preserving Health and Beauty.

Nearly everybody knows that charcoal is the safest and most efficient disinfectant and purifier in nature, but few realize its value when taken into the human system for the same cleansing purpose.

Charcoal is a remedy that the more you take of it the better; it is not a drug at all, but simply absorbs the gases and impurities always present in the stomach and intestines and carries them out of the system.

Charcoal sweetens the breath after smoking, and after eating onions and other odorous vegetables.

Charcoal effectually clears and improves the complexion, it whitens the teeth and further acts as a natural and eminently safe cathartic.

It absorbs the injurious gases which collect in the stomach and bowels; it disinfects the mouth and throat from the poison of catarrh.

All druggists sell charcoal in one form or another, but probably the best charcoal and the most for the money is in Stuart's Charcoal Lozenges; they are composed of the finest powdered Willow charcoal, in tablet form or rather in the form of large, pleasant tasting lozenges, the charcoal being sweetened to be smooth and palatable.

The daily use of these lozenges will soon tell in a much improved condition of the general health, better complexion, sweeter breath and purer blood, and the beauty of it is, that no possible harm can result from their continued use, but on the contrary, great benefit.

Many physicians advise Staurt's Charcoal Lozenges to patients suffering from gas in stomach and bowels, and to clear the complexion and purify the breath, mouth and throat. Charcoal is also believed to greatly benefit the liver. These lozenges cost but thirty cents a box at drug stores, and you get more and better charcoal in Stuart's Charcoal Lozenges than in any of the ordinary charcoal tablets.

ADVERTISEMENT.

Cocoanut Oil Makes a Splendid Shampoo

If you want to keep your hair in good condition, be careful what you wash it with.

Most soaps and prepared shampoos contain too much alkali. This dries the scalp, makes the hair brittle, and is very harmful. Mulsified cocoanut oil shampoo (which is pure and entirely greaseless) is much better than anything else you can use for shampooing, as this can't possibly injure the hair.

Simply put two or three teaspoonfuls of Mulsified in a cup or glass with a little warm water, then moisten the hair with water and rub it in. It will make an abundance of rich, creamy lather, and cleanse the hair and scalp thoroughly. The lather rinses out easily, and removes every particle of dust, dirt, dandruff and excess oil. The hair dries quickly and evenly, and it leaves it fine and silky, bright, fluffy and easy to manage.

You can get Mulsified cocoanut oil shampoo at any drug store. It is very cheap and a few ounces is enough to last everyone in the family for months. Be sure your druggist gives you Mulsified.

ADVERTISEMENT

Free to Asthma and Hay Fever Sufferers

Free Trial of Method That Anyone Can Use Without Discomfort or Loss of Time.

We have a method for the control of Asthma, and we want you to try it at our expense. No matter whether your case is of long standing or recent development, whether it is present as Chronic Asthma or Hay Fever, you should send for a free Trial of our method. No matter in what climate you live, no matter what your age or occupation, if you are troubled with Asthma or Hay Fever, our method should relieve you promptly.

We especially want to send it to those apparently hopeless cases where all forms of inhalers, douches, opium preparations, fumes, "patent smokes," etc., have failed. We want to show everyone at our expense that our method is designed to end all difficult breathing, all wheezing and all those terrible paroxysms.

This free offer is too important to neglect a single day. Write now and begin the method at once. Send no money. Simply mail coupon below. Do it Today—you even do not pay postage.

FREE TRIAL COUPON

FRONTIER ASTHMA CO., Room 3490, Niagara and Hudson Sts., Buffalo, N. Y.

Send free trial of your method to:

.....

.....

.....

KILLS FLEAS

Sergeant's Skip Flea Soap positively kills fleas, flea eggs, etc. Won't irritate skin or eyes nor mat hair but leaves it clean, soft and fluffy. The cake lasts long time. At dealers or from us.

A Medicine for Every Dog Ailment

FREE DOG BOOK

Sergeant's DOG MEDICINES

Standard 40 Years

27 Governor St. Richmond, Va.

FOR SALE BY HELLRIGEL CO.

ADVERTISEMENT.

AwayGoesEczema

Peterson's Ointment

"One day a druggist told me," says Peterson, "that Peterson's Ointment was the best remedy he sold for eczema. But you'll never make any money on it," he added, "because it heals so quickly that only a little ointment is used." All druggists, 35c, 60c, $1.00, $2.50, $5.00.

Blackburn's Cascarayal-Pills — Powerful Physic, Tonic Purifier — 48 DOSES, 50c — 16 DOSES, 15c — All Drug Stores

HOW PASSION PLAY MEETS STANDARDS OF DRAMA AND MUSIC

Continued From Page One.

was a well-loved and long-lived man (he was born in 1799 and lived till 1883), and he was unquestionably a good and tremendously devout man; but he was neither a poet nor a dramatist, and he spoiled the Passion Play.

• • •

THE performance begins at 8 o'clock in the morning, runs without intermission until noon, resumes again at 2 in the afternoon and finishes at 6, the action beginning with the entry into Jerusalem and ending with the resurrection. There is a prelude, spoken and sung, and a long choral epilogue, concluding with a tableau showing Christ in heaven. The story is divided into 17 sections, and before every one of them the modern author has written a spoken and choral prologue that takes from 10 to 23 minutes, every prologue, besides, including a tableau showing some scene from the Old Testament that is alleged to be a foreshadowing of the incident about to take place. In other words, the Rev. Dr. Daisenberger not only has the players enact what takes place, but tells the audience at great length what is about to take place, just before it happens, pointing out incidentally that it was all foretold in the Old Testament—as when, for instance, he offers the divorce of Vashti by Ahasuerus as a prophecy of the destruction of Jerusalem.

The result is that what should take at the utmost four hours takes eight. The interludes would not be so bad if the music and the singing were superlatively good. The singing is mediocre and the music is superlatively bad. The chorus is excellently trained, but the voices are hard and shrill and show a distressing tendency to flat. The best singing was done by an anonymous young tenor soloist, who has a voice of real beauty and some knowledge of how to use it. The bass soloist has a good voice, but knows nothing about singing. The original music to the Passion Play was lost in a fire in 1817, and the present score was written to replace it by Rochus Dedler, who was the schoolmaster at Oberammergau during the second decade of the nineteenth century. Schoolmaster Dedler was a hard worker, and had obviously heard a lot of Mozart and a little Gluck; but he was anything but a composer, and his score makes very dreary hearing.

• • •

IN short, the marvelous drama chronicled in the four Gospels is obscured and robbed of much of its impressiveness by the pious but tedious efforts of the village intellectuals to improve upon it. The entry into Jerusalem is a colorful and impressive picture, but it is spoiled by the dreadful Moody and Sankey hymn with which the rejoicing populace welcomes the Savior. Many of the least important episodes—such as the plotting of the Pharisees—are the longest. The Last Supper, obviously staged after Da Vinci's painting, drags on interminably by reason of a silent foot-washing ceremony that devotes a good minute and a half to every one of the 12 apostles. The crucifixion loses its gripping power by being just 15 minutes too long. In this scene are the dying words of Jesus of Nazareth—the Seven Last Words; yet they go almost unheard in the irritating and senseless gabble of the Pharisees squabbling over Pilate's mocking legend, of the soldiers throwing dice for the garments. The scene lacks dignity and concentration. Human nerves cannot stay taut through 20 minutes of irrelevant talk. The pity and awe of the scene fade. One begins to notice one's neighbors—the three Berliners who came down in a Rolls-Royce, the stout woman in back who is eating something done up in crackly paper—to read the signs, to wonder what sort of harness Anton Lang has on under that flesh-colored jersey. It is a pity.

• • •

THE production is too elaborate to be excused for its crudities and too unimaginative to be impressive. The costumes are the best, well cut and worn, and splendid in color; but the scenery! There is a good deal of it, for there are separate sets for all the tableaux and many of the Passion scenes, and it looks exactly like the lithographed cards of Bible stories that one used to get at Sunday school, except that the cards were better lighted, didn't wrinkle and could be thrown away. There are, of course, no artificial lights on the stage at Oberammergau, and one realizes as never before just how much good stage lighting does toward enhancing the effectiveness of scenery and concentrating attention upon the right spot.

• • •

THE acting is surprisingly good for an amateur product, and not quite good enough to be worthy of the Passion Play. No actors could be more terribly in earnest than these Oberammergau players, but many actors could be more impressive. Their very devotion is their undoing, for, significantly enough, the best and most effective acting is done by those who portray the secular and wicked characters—Paula Rendl as Mary Magdelene, Hugo Rutz as Caiphus, Hans Mayr as Pilate, and, above all, Guido Mayr as Judas. The talents of these players may be no greater than those of the others, but they act with greater freedom and confidence. Guido Mayr in particular, a stocky red-bearded little man with a humorous eye, gives an amazing portrayal of Judas, delivering his numerous long soliloquies with never-failing force and variety at the end that many a more famous mime might envy.

The others seem overwhelmed by the theological significance of their roles. They are afraid to be men and women, speaking the lines with the sustained, singsong inflection that is so unfortunately associated with sermons. Anton Lang, as Christus, was a beautiful figure, but a disappointing actor. His portrayal of

Continued on Next Page.

$1 DOWN Buys This "WONDERFELT" MATTRESS OR A "COMFORT" SPRING —AT— GOLDMAN BROS.



MATTRESS $9.75 SPRING $9.75

Goldman Bros. Accept Liberty Bonds at Full Value.

We consider 30, 60 and 90 days' time as cash. We give you 10 per cent discount the same as if you had paid the money in advance.

The chance of a lifetime to buy a fine Mattress or Simmons Spring at the lowest price on the easiest terms ever offered. Just received another shipment of wonderful Mattresses, and are including them in this special sale to move them quickly. In order to make this offer doubly attractive we will deliver any Mattress or Simmons Spring sold in this sale upon payment of $1.00 down and will include a beautiful Holland Scene Dinner Set FREE. No more Mattresses or Springs will be sold on these terms after these are sold. This sale also includes Duofold Mattresses and Davenette Pads of the "Sealy" make. Spend your nights in rest. Why sleep on a worn-out, uncomfortable Mattress or Spring when you can purchase these wonderful bargains on such easy terms? Each and every Mattress guaranteed. "Sealy" Mattresses and Simmons Springs are included in this sale. "Sealy" prices range from $16.75 to $52.

Goldman Bros.' Great New Offer!

This Holland Scene Delft-Blue Dinner Set

FREE

With Your Purchase of $10 Or Over, Either on Cash or Credit Purchases

If you need anything, why not buy it at Goldman Bros., where you get a Dinner Set FREE!



One can hardly grasp the meaning of or realize what a great opportunity Goldman Bros. here offer until it is fully explained. Every true housewife knows that Holland Scene Delft-Blue Dinnerware is famous the world over for its beauty and quality, but that on account of its high price and value very few could afford to own it. Goldman Bros., by placing a very large order with one of the largest potteries in the United States, are enabled to offer you a wonderful reproduction of a genuine Holland Scene Delft-Blue Dinner Set—Absolutely Free. It means something to have a beautiful Holland Scene Delft-Blue Dinner Set all your own. You can surely realize how it will beautify your table, and how exceedingly proud you will be of it. Think of it!

Most Astounding Bedroom Suite Offer Ever Made!

—AT— GOLDMAN BROS.

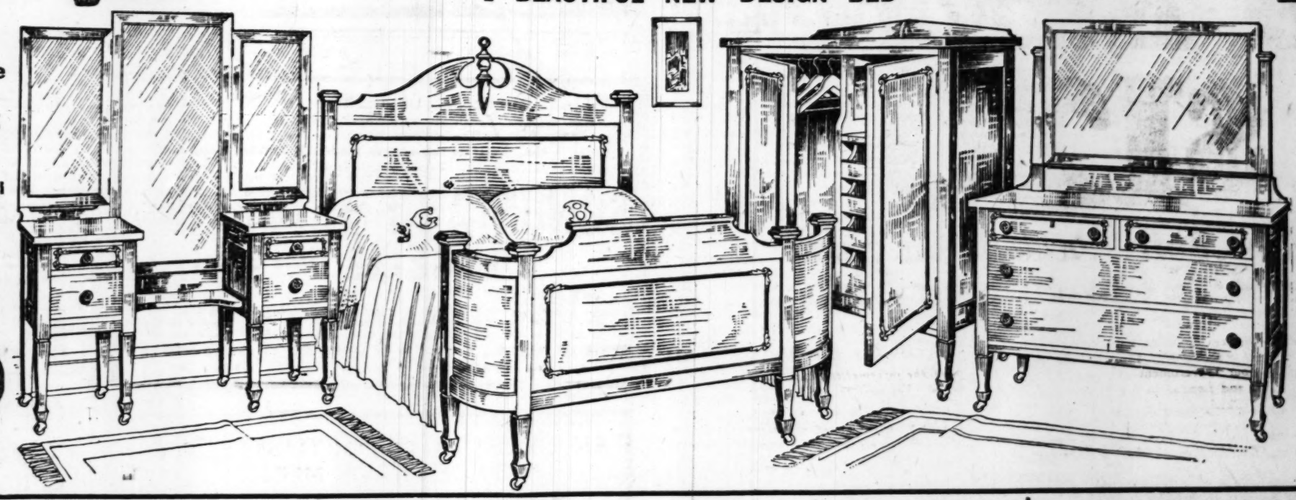
1 BIG BEAUTIFUL VANITY
1 FINE LARGE DRESSER
1 ELEGANT LARGE CHIFFOROBE
1 BEAUTIFUL NEW DESIGN BED

ALL COMPLETE FOR..... $139

Not a Small Article in the Entire Suite!

You Cannot Find Its Equal Anywhere Under From $200 to $250

$5 PER MONTH BUYS IT!



What makes this Suite entirely different from anything you have ever seen before and how can we afford to sell it for such a low price, you ask? This Suite was especially designed for us. It is the Suite you have been looking for, but have been unable to purchase because you could not afford it. By purchasing a great number of these Suites, and having them made especially for us, we were enabled to demand a low price from the manufacturer, hitherto unheard of. We call attention to the fact that this Suite is not like other Suites which have some small undersize features and made to sell at a low price, but each and every piece is large and spacious and just what you want and need. We will be unable to furnish any more of these Suites at this low price and easy terms, so get a Suite while they last. REMEMBER, YOU GET A BEAUTIFUL HOLLAND SCENE DINNER SET WITH YOUR PURCHASE.

4 BIG PIECES FOR $139

Wonderful Sale of Sample and Close-Out

Combination Ranges



$1 DOWN BUYS ONE

Goldman Bros. are placing on special sale a limited number of sample, close-out and discontinued patterns of Ranges that sold formerly for as high as $150. These include regular, also Combination Range; each one is guaranteed to be absolutely perfect. Take advantage of this remarkable saving; no more to be had after these are gone. Specially priced for this sale.... $59.75

$1 DOWN BUYS A FINE BRUSSELS RUG $19.75



EXTRA HEAVY QUALITY.

At a wonderful Rug sale in New York we bought just 100 of these fine, heavy Brussels Rugs—full size, 9x12 ft. Most wonderful patterns—suitable for any room. We give our customers the benefit of this wonderful purchase. No more can be had at this remarkably low price after these wonderful Rugs are gone. Remember our great Free Offer.

$200 Beautiful Living-Room Suite, ON SPECIAL SALE AT GOLDMAN BROS. $119

$4 Per Month



Attend this remarkable sale of three-piece Cane Suites at wonderful reductions, from 25 to 40 per cent. These Cane Suites are indescribable—one prettier than the other—in mulberry, taupe, blue and many other colors, including striped effects or small figures of wonderful beauty. Remember—our great free Dinner Set offer—we will make terms to suit you. Remember Goldman Bros., 1104-08 Olive Street. See this special leader.



$1 DOWN BUYS THIS BIG

Massive Chifforobe

No Chifforobe on the market at $30 is its equal. See it, it will pay you. Remember our great Free Offer. On special sale,

$19



$1 DOWN BUYS THIS BIG

BRASS-BOUND CEDAR CHEST $16.50



Think of It! 42 inches wide! Goldman Bros. are placing on special sale 100 of these big, beautiful, genuine Tennessee red cedar, brass-bound Cedar Chests. These are not cheap, undersized Cedar Chests such as are advertised every day, but are extra deep and roomy and 42 inches wide. If you want to be convinced as to this remarkable value, take a tape measure and measure off 42 inches. Be sure to get one while they last. After they are sold there will be no more to be had at this price. REMEMBER, YOU GET A BEAUTIFUL DINNER SET FREE AT THIS SALE.

IF YOU LIVE OUT OF ST. LOUIS, PAY US A VISIT

WE SELL FOR CASH OR ON EASY PAYMENTS.

WE PAY THE FREIGHT TO YOUR TOWN.

GOLDMAN BROS

1104-1106-1108 OLIVE ST · ST. LOUIS.

SPECIAL LINO SALE

We quote a special price on this heavy Pro-Lino. See our large line. Special price, per square yard, for this sale — 69c



Whole Rooms Covered on Terms to Suit.

JOHNSON BROS.



Big Cut Rate DRUG —Sale

Free: This week only, a 75c flask of Haut Ton Bouquet Perfume with each purchase of

HAUT TON

Powder or Vanishing Cream

Keep the bloom of youth with these Haut Ton aids to beauty. Each, **59c**



American Oil — A Pure Neutral Oil, 75c Pint Bottle ... 49c; 3 for $1.25

Rubbing Alcohol — Regular 75c Pint Bottle ... 50c; 2 for 95c

Lucky Tiger Shampoo — A Pure Cocoanut Oil Shampoo, 50c bottles ... 29c

50 Arnice Face Powder
50c Arnice Rouge,
25c Powder Puff,
$1.25 Value
All 3 for ... 75c

Prophylactic Tooth Brushes — Medium or Hard, each ... 29c

Gainsborough Hair Nets — 8c, Doz. 79c

Djer-Kiss Vegetal ... 98c

Absorbent Cotton — Pound Roll ... 49c

Beef, Wine and Iron — Pint Bottles ... 79c; 3 for $2.25

Thermos Bottles — $2.00 ones $1.35; $3.00 ones $2.19; $3.50 ones $2.49

Lunch Kits — Complete with Pint Thermos Bottles $1.98

Mentholated **Bay Rum and Witch Hazel** — To use after Shaving, 50c bottles ... 39c

Ever Ready Shaving Brush — The regular $1.50 ones 98c

Box Stationery — High Grade, Pure Linen actual 75c value, Box ... 44c

Chamois Skins — $1.00 Size 89c; $1.15 Size 69c; $1.50 Size 89c

Regular $1.25 **Pullman Hair Brush** — Bristles ... 59c

Regular 50c Pack of 3 **Kleen Kwality Kloths** 32c

Regular 50c **Handy Rub Chamois Bunch** 25c

75c to $1.25 **Sample Razor Strops** 49c

Regular $1.00 **Nux & Iron Pills** 49c; 3 for $1.25

Regular $2.00 **No-Seam Fountain Syringe** $1.39

Cut Prices on Patent Medicines

30c Milk of Magnesia, 8 oz. 21c; 2 for ... 39c
60c Milk of Magnesia, 16 oz. 37c; 2 for ... 70c
30c Sal Hepatica ... 23c
60c Sal Hepatica ... 43c
$1.20 Sal Hepatica ... 89c
60c Caldwell's Pepsin Syrup ... 42c
$1.10 Caldwell's Pepsin Syrup 83c
$1.10 Wine of Cardui ... 89c
$1.00 Vigortone 79c, 3 for $2.35
$1.09 Vernon's Enertone 2 for ... 89c; $1.75
65c Swamp Root ... 47c
$1.25 Swamo Root ... 93c
$1.25 Hydrangea Co. (for Kidneys ... 89c
$1.25 Pinkham's Vegetable Compound ... 93c
60c California Syrup Figs ... 44c
$1.20 Waterbury Compound ... 79c
35c Miller's Snake Oil ... 29c
60c Miller's Snake Oil ... 49c
$1.20 Miller's Snake Oil ... 89c
$1.10 S. S. S. ... 79c
$1.90 S. S. S. ... $1.39
75c Mentholated Tar and Cod Liver Oil, for severe cough ... 49c
60c Scott's Emulsion ... 42c
$1.20 Scott's Emulsion ... 83c
$1.20 Gin and Buchu Comp., for Kidney and Bladder trouble 79c; 2 for ... $1.75
40c Pinto Water ... 34c
25c Schoenfeld's Tea, 19c, 3 for ... 55c
$1.20 Tanlac ... 89c
$1.50 Allenrhu ... $1.23
$1.25 Co. Syr. Hypophosphites 89c
$1.10 Nuxated Iron and $1.00 Nuxated Yeast Vitamine Tablets, $2.10 value, both for 83c
$1.00 Genuine Yeast Vitamine Tablets, 59c, 3 for ... $1.65
$1.10 Sodiphene ... 89c
$1.10 Mastin's Vitamon Tablets 89c
25c Carbolic Salve ... 19c
25c Arnica Salve ... 19c
25c Witch Hazel Salve ... 19c
$1.10 Yeast Foam Tablets ... 89c
30c Phenolax Wafers ... 19c
$1.10 Phenolax Wafers ... 89c
35c Cale ... 29c
35c All-Foot Ease ... 29c

TOILET ITEMS

30c Arnice Almond Lotion ... 24c
$1.00 De Lacy's Hair Tonic ... 59c
60c Watkin's Mulsified Cocoanut Oil ... 42c
50c Avon Liquid Green Soap ... 29c
50c St. Charles Cocoanut Oil Shampoo ... 29c
25c Coconal Shampoos ... 14c
50c Mme. Isabelle Face Powder ... 37c
50c Chantilly Face Powder ... 29c
50c Arnice Cold Cream ... 37c
50c Tokia French Rice Powder 37c
50c Glosso Sage and Sulphur Hair Tonic ... 34c
$1.00 Glosso Sage and Sulphur Hair Tonic ... 65c
$1.25 Vernon's Sage and Quinine Hair Tonic ... 79c
$1.00 Hobson's Quinine Hair Tonic ... 64c
25c Chantilly Talcum ... 14c
50c Stearate Zinc Toilet Powder ... 19c
75c Kewpie Talcum ... 39c
50c Glosso Nail Polish ... 29c
$1.00 Large Bar Fontaine French Castile Soap, very fine, for $1.39
12c Cake Coco Castile, 9c, 3 for 24c
10c Palm Olive Soap, 8c, doz. 85c
10c Jap Rose Soap, 7c, doz. 79c
4-oz. bar Fairy Queen Glycerine Soap ... 4c doz. 45c
10c Graham's Orange Skin Soap 8c, 3 for 22c
10c Graham's Lemon Soap, 8c, 3 for ... 22c
50c Williams' De Luxe Shaving Cream ... 37c
35c Palm Olive Shaving Cream ... 27c
$1.00 oz. White Rose, Lilac, Wisteria or Lily of Valley Perfume, oz. ... 89c
35c Kolynos Tooth Paste ... 24c

SPECIAL — 50c Orazin Tooth Paste, 50c Prophylactic Tooth Brush; both for **50c**

Lady Esther — 4-Purpose Cream ... 50c; Lady Esther Powder ... 50c

Razor Blades — $1.00 Gillette 75c; 50c Gillette 39c; $1 Autostrop 75c; 50c Autostrop 39c; 50c Gem 39c; 50c Durham 39c; 40c Ever-Ready 32c

Regular $3.00 Imported **Hair Clippers $1.29**

Red Devil Roach, Ant and Bug Exterminators — 50c Size 34c; 25c Size 17c

Regular 60c **White Combs 39c**

Reg. 60c Black Rubber **Combs 34c**

Alarm Clocks — Reg. $2.00 Gilbert Tornado ... $1.29

Reg. $3.00 **Twinolex Old-Style Razors** — Special ... 89c

Bayer's Aspirin Tablets 2 doz., 28c — 100 bottle, 98c

Real Turkish **Bath Towels** 25c, 50c, 75c

Dish Cloths 3 for 25c

Wash Cloths 2 for 25c

Bring Us Your Kodak Films. We Make the Best Pictures in St. Louis. Work Delivered Same Day.



BIG OPTICAL SPECIAL — Beautiful large round Zilo and Gold-Filled Mountings, fitted with clear crystal Toric lenses. Complete for ... **$4.50**

Eyes Examined Free by Our Dr. Irwin Cohn

Mail Orders—Add 10 per cent for postage and packing.

Johnson Bros. Drug Co.
7th St.—Cor. St. Charles

HOW PASSION PLAY MEETS STANDARDS OF DRAMA AND MUSIC

Continued From Preceding Page.

the Nazarene was, if one may say so, too reverent. The immortal speeches fell from his lips, not as things thought and spoken, but as something read from a book, something too sacred to be touched with actuality. Not that Lang gave a crude performance. His grace and dignity of bearing and his natural eloquence precluded that. But he did not attempt to impersonate, to characterize. One missed the magnetism, the proud humility, the quenchless inner fire that caused even a Roman centurion to exclaim, "Truly, this was the Son of God!" Here was a Christus from a medieval, two-dimensional, somewhat conventialized, almost impersonal, moving about among men and women of flesh and blood—unreal rather than supernatural.

* * *

OF the arrangements for handling the—for Oberammergau—enormous crowds that gather to see the play there can be nothing but praise. Everything is done by a central committee, and, nothing, apparently, has been overlooked. The visitor knows, before he gets to the town, just where he is to be lodged, for the ticket he has bought entitles him, not to an admission, but to board and lodging at a specified house or inn during the period of his stay. Ticket speculation has been eliminated by the ingenious method of delivering the admission ticket direct to the landlords, who distribute them to their guests only on the morning of the performance. Nothing is left vague. Even the number and kinds of courses that shall constitute a meal are specified by the ever-vigilant committee, with an added proviso that a visitor shall be entitled to an extra helping if he asks for it.

Evidently the inhabitants of Oberammergau have taken to heart the parable of the man who fell among thieves, for although nearly every other building is a shop of some sort, the prices are moderate, exactly what they would be anywhere else in Bavaria. Anton Lang owns a pottery, and signs every piece that he makes himself. These are naturally in great demand, and he could probably get almost any price he chose to ask for them; yet his is one of the most reasonable shops in town. The rest of Bavaria rather affects to scorn Oberammergau, holding—or pretending to hold—that the Passion Play has become a purely commercial venture. There is even a current farce-comedy, "The Lord-God Carvers of Oberau," satirizing the alleged financial genius of the town's inhabitants. There is little evidence to support this view. The players receive no pay, the gate receipts must be little more than enough to pay for production and upkeep of the theater, and the profits earned from boarding the visitors, while probably fairly substantial, are surely not excessive (the charge for two nights' lodging, including five meals, admission ticket, lodging tax and tips, comes to exactly $1.88 in American money).

* * *

NO, the people of Oberammergau are still thoroughly sincere about their Passion Play. Their only fault is lack of imagination, a failure to cope with the artistic problems of their pageant as capably as they have solved the practical ones. There are moments when one realizes what the Passion Play might be, what possibilities of beauty and spiritual significance it holds. The first scene is unforgettable. The shouts of the people, the first sight of the familiar and well-beloved figure, clad in white and flaming scarlet, riding to the triumph that was to be his death—that alone is something to remember. But then come the careful, traditional acting, the conventional scenery, the bad music and, above all, the deadly interludes, and the spirit fades. It should all be like the beginning. If someone, anyone at all, would excise the interludes and cut down the long scenes; if a great actor were to train the players and Reinhardt were to handle the crowds; if the play could be given at night, with adequate lighting, with scenery by Jones or Appia, and music from Palestrina, Vittora, Bach and Cesar Franck—who knows? Perhaps Oberammergau might bring closer the clear vision of human brotherhood that was dreamed 19 centuries ago, and which we still strive—so vainly, to recapture.

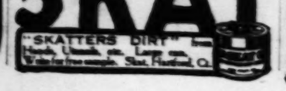
ADVERTISEMENT

GIRLS! LEMONS WHITEN THE SKIN

Recipe for Bleaching Lotion Which Does Not Irritate

Squeeze the juice of two lemons into a bottle containing three ounces of Orchard White, which any drug store will supply for a few cents, shake well, and you have a quarter pint of harmless and delightful lemon bleach. Massage this sweetly fragrant lotion into the face, neck, arms and hands each day, then shortly note the beauty and whiteness of your skin.

Famous stage beauties use this lemon lotion to bleach and bring that soft, clear, rosy-white complexion, also as a freckle, sunburn, and tan bleach because it doesn't irritate.



WELCH & CO. 1105-1107-1109 OLIVE ST.

On Sale Beginning Monday!

3 CARLOADS of VELOUR CANE & LEATHER DAVENETTE SUITES & LONG CANE BED SUITES

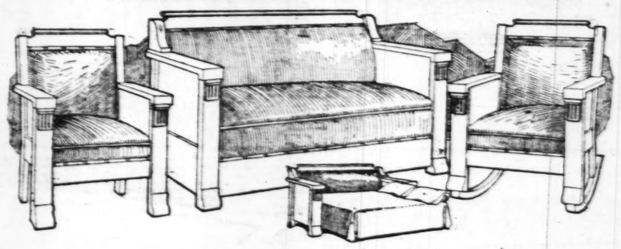
at Far Less Than Customary Prices!

THE PRODUCTS OF THE COUNTRY'S FOREMOST MANUFACTURERS

LIBERAL CREDIT TERMS

Another one of our famous events that has helped us to achieve our remarkable success! A savings opportunity in davenette Suites that takes the front rank in value-giving! Because of our purchasing three carloads of these magnificent velour cane and leather davenette Suites and long cane bed davenport Suites, the manufacturer made us remarkable concessions and we are in turn offering these Suites to you at far less than regular retail prices! Bear in mind that these are all high quality Suites and represent the products of the country's foremost manufacturer! You cannot in justice to yourself afford to neglect this astounding savings opportunity for it is very seldom indeed that you can effect such substantial savings on quality davenette Suites. In some assortments the quantities are limited and this emphasizes the importance of making your selection early.

THIS $125 Massive 3-Piece DAVENETTE SUITE $82.50



Come in and inspect this handsome Davenette Suite and you will then fully appreciate its most remarkable value. Comprises three handsome pieces which include a davenette that is instantly convertible into a full-sized bed, armchair and arm rocker. Spring-edge construction throughout.

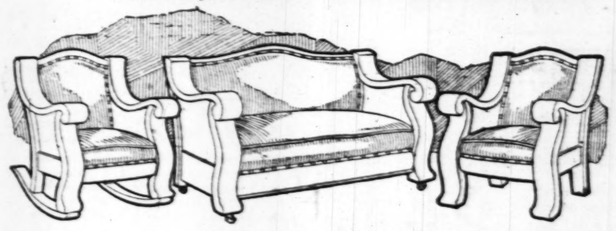
THIS $250 VELOUR-CANE BED-DAVENETTE SUITE $139



CONVERTS INTO FULL SIZE ALL STEEL BED

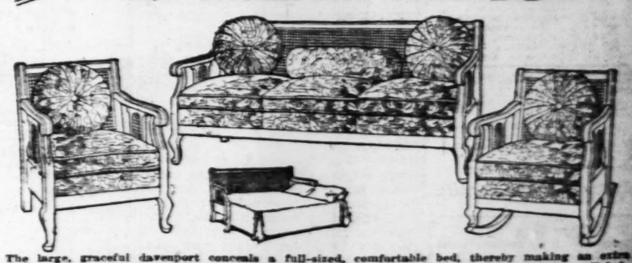
A Suite of extreme usefulness, for it answers the purpose of both a Living Room and Bedroom Suite. The davenette can instantly be converted into a full-sized, roomy and comfortable bed. Comprises davenette, armchair and arm rocker. Constructed of genuine cane and genuine mahogany, upholstered in rich patterns of velour; full spring edge construction throughout.

THIS $185 THREE-PIECE Scroll-Arm DAVENETTE SUITE $119.50

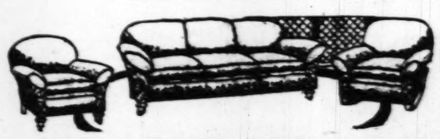


If you are a judge of good value you will instantly pronounce this handsome Davenette Suite as being the most astounding value in St. Louis at our low sale price of $119.50. Consists of davenette that opens into a full-sized bed, large, massive armchair and large arm rocker. Constructed of quarter-sawed oak or rich mahogany finish, all-Marshall spring-edge construction, covered in brown Spanish (imt.) leather.

THIS $285 LONG CANE BED-DAVENPORT SUITE $152.50



The large, graceful davenport conceals a full-sized, comfortable bed, thereby making an extra bedroom space at night, and does not mar the dignity of your living room by daytime. Upholstered in elegant patterns of velour and comes complete with three numbered pillows and one bolster. Constructed of genuine cane and rich mahogany finish—deep spring-edge construction. Comprises davenport, armchair and arm rocker.



$195 LUXURIOUS 3-PIECE OVERSTUFFED SUITE $119

Absolutely unduplicated at our low price of $119. The upholstering is on a par with the very finest living-room furniture and comes in gorgeous patterns of tapestry. Suite comprises large comfortable davenport, massive armchair, and massive arm rocker.



$150 ALL-BLUE PORCELAIN COMBINATION RANGE $96

$1 A WEEK

Thrifty people refer to the greater Welch & Co. as "COMBINATION RANGE HEADQUARTERS." And there is really little wonder! Take for instance the Combination Range we feature at $96—you cannot approach this value anywhere under $150! Burns both gas and coal, has 18-inch oven, 4 gas and 4 coal hole cooking surface.

FREE TRUCK DELIVERY WITHIN A RADIUS OF 30 MILES

$39.75 SEAMLESS BRUSSELS RUGS—Size 9x12. Choice patterns, **$21.50**

$45.00 HANDSOME AXMINSTER RUGS—Room size, **$28.75**

$54.75 REAL WILTANA VELVET RUGS—Room size; magnificent patterns, **$39.60**





This $175 Genuine Walnut Queen Anne BOW-END **BEDROOM SUITE $98**

Here is a Bedroom Suite that from every standpoint of construction, appearance and value is rightfully worth $175, yet Welch & Co.'s price is only $98. Constructed in rich, genuine American walnut, and comprises full-sized bow-end bed, large dresser and chiffonette.

Welch & Co. FURNITURE MUSICAL INSTRUMENTS
1105-1107-1109 OLIVE ST.

SPECIAL! $26.50 GENUINE NEPONSET LINOLEUM RUG, $16.85 — 9x12 ft.; choice patterns; a limited quantity only; extra special, at

The Master Phonograph **Sonora** $75 & $95

BROADWAY PLAYS OF THIS SEASON IN CRITICAL VIEW

Continued From Page One.

...as been fortunate enough to find James Rennie. Rennie can swagger without straining at it. Indeed, he manages to be a cave man without hitting any of the scenery with his chest. He has added just enough quizzical disbelief to his interpretation of the conquering male to make the portrait humorous as well as convincing. Moreover, he is among the most graceful of our young leading men. Unlike most of them, he understands footwork. The voice of Rennie is a fearsome thing. He is among the habitually hoarse, but in this list are such well-known players as Ethel Barrymore, Elsie Janis, Bessie McCoy and Raymond Hitchcock. Somehow or other we are always profoundly moved by scenes played bronchially. Hoarse actors and actresses can make us forget that we are in a theater. The imperfection of utterance is enough to divert us from all the slick things which differentiate the drama from life. Hoarse people generally don't say useless things, because they don't get any fun out of merely listening to the sound of their own voices. Of course, an actor actually has to say whatever the playwright tells him to, but that is one of the things which it is possible to forget in the face of a finished performance.

"Shore Leave" alternates between comedy and farce. After its really excellent first act, beautifully played by Rennie and Miss Starr, it is rather a disappointment to find almost a musical comedy mood in the second. It is in the first act that the little swaying mistress meets her gob, just for a minute. He goes away and forgets. She remembers, but all she knows about him is that his name is Smith. Accordingly, upon coming into money, she gives a party on the deck of her freighter and invites all the Smiths in the American navy. This is all tolerably amusing, but only second-class. The play comes into its own again when it falls back into the hands of Rennie and Miss Starr in the last act.

Oh, yes; if anybody happens to be curious about it, the girl and the gob do marry, eventually.

Loftis Bros. & Co.

Genuine DIAMONDS Guaranteed On CREDIT



The "Lady Louise" is the favorite Diamond Engagement Ring. Brilliant, blue-white, perfect-cut Diamond. Ring is solid 18-k white Gold or solid green Gold with White Gold prongs; hand carved.

$150 Value Reduced to $100

$2.50 a Week

Buy Diamonds of LOFTIS—Save 1/3

NOTHING DOWN

Our Diamonds cannot be duplicated at our prices. Come in and convince yourself.

TO BE SUCCESSFUL LOOK SUCCESSFUL—WEAR DIAMONDS

Black Onyx Diamond-Set Ring for Ladies



The splendid blue-white, perfect-cut Diamond is unusually dazzling. Its radiant colors showing to wonderful advantage with the black Onyx. The ring is 14-k. Solid Green Gold, pierced, with engraved Solid white Gold border around Onyx.

Very stylish and a bargain at $35 TERMS: $3.50 a Month

Other shapes and sizes as low as $25



Cushion shape Wrist Watch, gold-filled case, guaranteed 20 years. 17-jewel movement, warranted. Ribbon bracelet, with gold-filled clasp. Priced at $21

Terms: $2.25 a Month

WATCH REPAIRING AND SPECIAL ORDERS

Watches repaired; all work guaranteed. Diamonds remounted; old jewelry remodeled or remodeled. Designs and estimates for special orders cheerfully furnished free.

Open Daily Till 6:30 P. M., Monday and Saturday Till 9:30

Call or Write for Catalog No. 905. Phone Kinloch, Central 5032, or Bell, Main 97 and Salesman Will Call.

LOFTIS BROS. & CO. ESTD. 1858

The Old Reliable Credit Jewelers. Second Floor Carleton Building. 502 N. Sixth St., Near Olive.

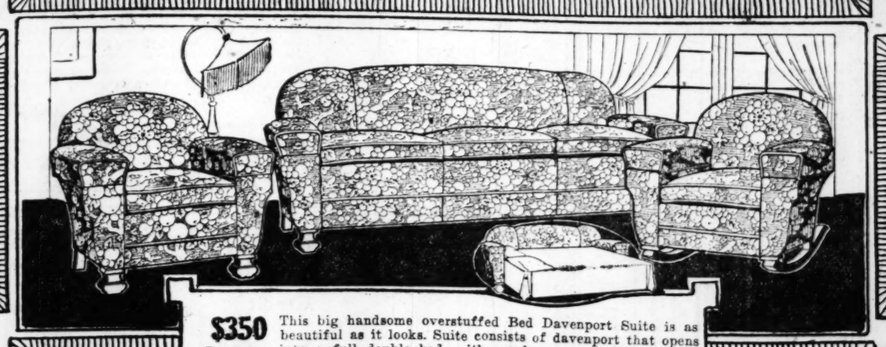
RUPTURED?



Get Instant Relief. Call for a PAINLESS, FREE TRIAL TREATMENT at The Herniatone Co., 501 Pine st., 3d floor, between 10-4. Saturdays, 9-12. Or write for FREE book.

RUPTURE CURED WITHOUT SURGERY

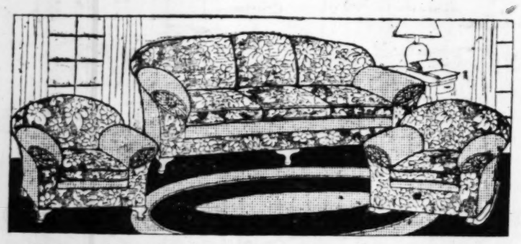
A TREMENDOUSLY EVENTFUL SALE OF LIVING-ROOM FURNITURE



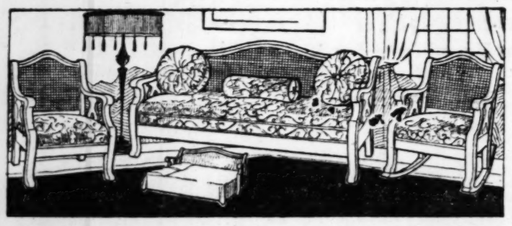
Extended Payments

Don't pinch and scrape for months and months to gather together sufficient money to pay out at one time the purchase price of whatever you need in Homefurnishings.

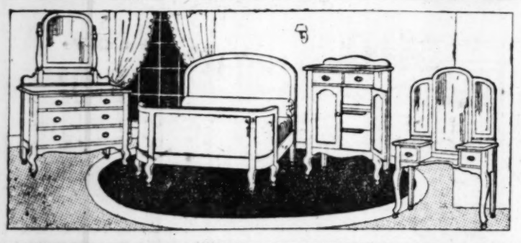
Our system of Extended Payments takes the burden off your shoulders, and you have the benefit of immediate possession of any article you buy. The Hub system of Extended Payments is so conveniently arranged that you don't miss the money.



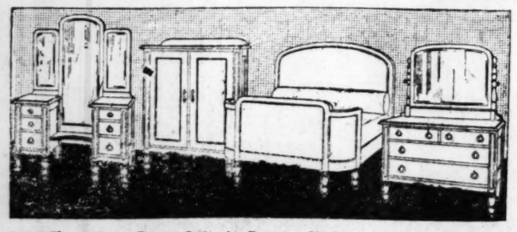
$325 Suite This handsome two-tone Suite is an artistic combination of imported tapestry and silk velour; spring seats, spring arms, loose cushions. A wonderfully rich-looking Suite, built on massive lines. Literally furnishes a living room. EXACTLY AS ILLUSTRATED. **$189**



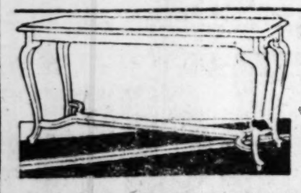
$285 Suite Revolving bed-davenport, chair and rocker; mahogany frame cane backs, cane panels and cut velour upholstering. A complete living room by day and a bedroom by night. Davenport opens to a full-sized bed. An extra room at no extra cost. EXACTLY AS ILLUSTRATED. **$179**



$175 Suite Walnut Finish Bedroom Suite, consisting of big dresser; bow-end bed; chiffonette; large semi-vanity with triplicate mirrors. See this Suite if you contemplate buying. Choice of 3 pieces. **$87**



$225 Suite Extra Large Suite in Genuine Walnut; full 47-inch vanity, triplicate mirrors; large chiffo-wardrobe; bow-end bed; 45-inch dresser with plate mirror. Choice of three pieces **$149**



$28.50 Mahogany Davenport Table

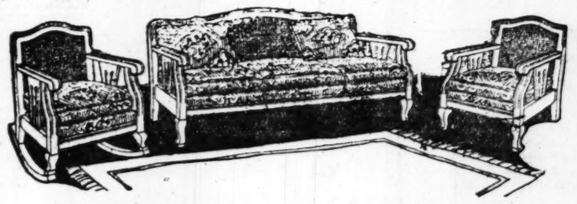
—in Queen Anne design; exactly as illustrated **$16**

WE BOUGHT FOR CASH SEVEN CARLOADS OF LIVING-ROOM SUITES

Seven carloads—more than 500 pieces—were thrown on the market to furnish ready cash for the manufacturer. We snapped them up at a price far below their actual market value. Two hundred Suites—made by the most reputable manufacturers in the country—done in a variety of beautiful finishes and upholstered in beautiful tapestries, velours and mohairs. Tremendously good values at regular retail prices.

Entire Lot Goes on Sale Tomorrow at

FACTORY PRICES



$235 Suite This Cane Suite is an exact duplicate of a Suite we have been featuring with big success at a much higher price than we are offering it for now. Cane backs, mahogany frame; beautiful cut velour upholstering in assorted colors. A bargain. EXACTLY AS ILLUSTRATED. **$124**

THE RANGE SENSATION OF 1922



All-Blue Porcelain Enamel Combination Range with high gas oven and high broiler at a new sensationally low price. Just think of buying a Combination Range with these features at this price. Full 18-inch oven for coal; four lids for coal and four gas burners; cool Summer baking with the high gas oven and broiler. No back breaking stooping with this Range. Tomorrow we offer this big $185 value at the introductory price of

$125

THE HUB

WASHINGTON AVENUE AT SEVENTH

Chas. F. Levy, President

Wilton Velvet Rugs

$90 Seamless Wilton Velvet Rug Linen Knotted Fringe; High Pile; Large Assortment of New Fall Designs and Colors **$69**

$45.00 9x12 Axminister Rugs, assorted designs $33

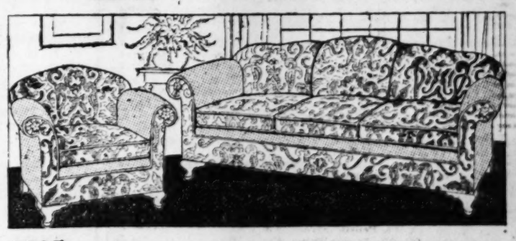
$25.00 9x12 Seamless Brussels Rugs.... $14

$55.00 9x12 Seamless fringed ends Wilton Rugs $43.00

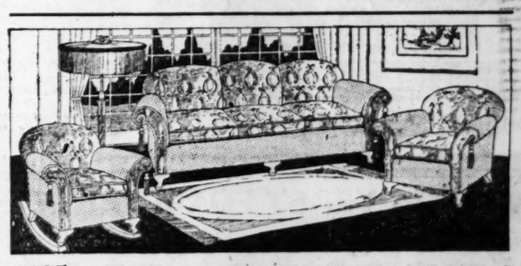
$1.25 Cork Linoleum, from perfect rolls, yard 85c

$40.00 9x12 Seamless Velvet Rugs..$24.00

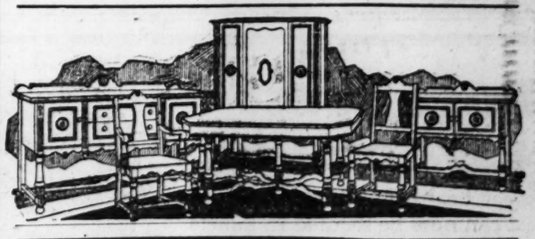
9x12 Congoleum Rugs, assorted patterns (no borders) $8



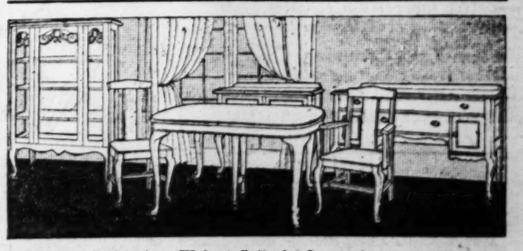
$295 Suite Here is an exceptionally good value in a two-piece Suite, upholstered in the finest of cut mohair in combination colors; big, comfortable chair and large davenport with loose cushions. Too much cannot be said of this offering, as it is indeed a big value. EXACTLY AS ILLUSTRATED. **$192**



$225 Suite Here is another wonderful buy in a three-piece Suite in a combination of excellent velours. Suite consists of a davenport, big, massive chair and rocker; loose cushions, spring seats, etc. A Suite that you will look far and wide to duplicate. EXACTLY AS ILLUSTRATED. **$121**



$325 Suite Italian Renaissance Suite in polychrome finish. Suite consists of large 66-inch buffet, wonderfully constructed and finished; 45x60-inch oblong extension table with mitered corners, five handsome chairs and armchair upholstered tapestry. *(Eight Pieces)* **$177.50**



$140 Suite Eight-piece Walnut Suite in Queen Anne design. Oblong table, buffet, 5 chairs and armchair with genuine leather seats. An unusual value. See it before you buy. **$99**

$35 Walnut Finish Cedar Chest

Store your clothes now in one of these popular Chests; lowest price ever quoted on this size Chest. 45 inches long.... **$21**



Prisma, Inc., announces the release of three new works in colors, "The Snow Birds," a picture of winter sport; "Cape of Good Hope," an African travel picture, and "The Glorious Dead," showing the ceremonies of the burial of the unknown soldier at Arlington.

EDISON SEPTEMBER RE-CREATIONS ON SALE TOMORROW



They Play Almost Twice as Long

Price, $1.00 $1.50, $2.00

Hear Them in Our Concert Hall From 10 to 5

Price, $1.00

No. 50927	For You a Rose—Edwards, Tenor Girl I Know—Lincoln, Tenor	George Wilton Ballard Arthur C. Clough and Chorus
No. 50937	Sliding Trombone—Trombone Comedy, Lake Royal Italian March	Sodero's Band New York Military Band
No. 50938	I Found the End of the Rainbow—Mears-Tierney-McCarthy Rondo Marchia'—Stock, Tenor	Irving Kaufman Harvey Hindermyer and Male Chorus
No. 50939	World Is Hungry for a Little Bit of Love (Even You and I)—Turner, Tenor There Are Two Things on Earth Below—Day and the Night—Leoncq	Vernon Dalhart New York Light Opera Company
No. 50940	The Argentines, the Portuguese and the Greeks—Swanstrom-Morgan I Want a Jazzy Kiss—Milo-Rega	Edward Meeker Arthur Collins and Byron G. Harlan
No. 50942	Lasses Kids Go Bathing—Norwegian-English Monolog Uncle Josh and the Sailor—C. Stewart, Rural Story	Ethel C. Olson Cal Stewart
No. 50944	Huckleberry Finn—Hess-Lewis-Young, Male Voices Good-Bye, My Baby—Cadman	Premier Quartet "We Girls" Quartet
No. 50936	Everybody Calls Her Sunshine—Johnson, Tenor Kindness—Breuer, Mixed Voices	George Wilton Ballard and Mixed Chorus Harmony Four

Price, $1.50

No. 80720	Passing By—Purcell, Tenor It Pays to Serve Jesus—Huston Soprano and Tenor	Paul Reimers Mr. and Mrs. George E. Nhare
No. 80721	Inca Rhapsodie (Rapsodia Incaica), No. 5, Op. 11—Part I and Part II—Collected and arranged by Valderrama, Piano	Carlos Valderrama
No. 80722	Chimes of Normandy Airs—No. 1 and No. 2—Planquette	New York Light Opera Company

Price, $2.00

No. 82204	La Danza (The Dance)—Tarantella Napolitana—Rossini, Baritone, in Italian Il Libro Santo (The Holy Bible)—Pinsuti Baritone, in Italian	Mario Laurenti Mario Laurenti

SILVERSTONE MUSIC CO. 1114 OLIVE 1114 OLIVE

THE EDISON SHOP

NEWS AND GOSSIP OF MOVIE ACTORS AND THE STUDIOS

Continued From Page One.

the appearance of Billie Burke in the British capital next fall.

"The Girl In His Room", is Alice Calhoun's current Vitagraph release. Kirk Waring, a young explorer and hunter of big game, returns home after a long absence and finds that his door key will not fit the lock of his house. In the window of his own room on the second story a light is burning. Kirk climbs up a rain spout, looks through the curtains and sees a young and beautiful girl. Starting with this touch of mystery, the story moves swiftly towards a dramatic and startling climax.

Earle Williams will be seen in a new picture entitled "Restless Souls," which is scheduled for release at the end of May. He has the role of Jimmy Parkington, the man who pretends to be dead so that his wife may marry another man. The tangle which results from his well-meant scheme provides abundant comedy.

Harold Lloyd has made a five-reel film for Associated Exhibitors entitled "Grandma's Boy." "Though essentially a comedy," says the announcement, "the action of the picture is woven about a connected, logical plot."

"The Closed Door," a film produced by Livingston Phelps in France and the Swiss Alps, was shown recently to invited spectators by Edward L. Klein, who has charge of its distribution in this country.

There will be a Movie Players' Carnival for the benefit of the sick and benevolent fund of the Film Players' Club at Starlight Amusement Park, Bronx River and One Hundred and Seventy-seventh street, from June 5 to 10. It will be under the management of A. D. V. Storey.

The Paramount Studio in Long Island City will be reopened on June 5, it is announced, when "Missing Millions" is put into production, with Alice Brady in the leading role and Joseph Henabery directing. Jack Boyle is the author of the story on which the photoplay will be based.

The screen rights to "The Great Metropolis," a stage melodrama that had its day in 1898, have been bought by the Goldwyn Co. from the Klaw & Erlanger interests.

Morgan Wallace, who played the Marquis de Presle in D. W. Griffith's "Orphans of the Storm," has been cast by Griffith in his film version of "At the Grange," his next United Artists Production, which is now being produced.

The building of a great ship—to represent one of the vessels in which the colonists were conveyed from England to Virginia in the old days, has been a considerable task for the Lasky craftsmen. The ship is for George Fitzmaurice's production, "To have and to Hold," adapted from Mary Johnston's novel. Betty Compson and Bert Lytell are featured in cast which includes Theodore Kosloff as the heavy. The ship, as it will appear on completion after being sent from San Pedro to Balboa, will be an absolute reproduction of the stately craft of the early 17th century.

Special bronzes by Sartino Scarpitta, noted New York sculptor, will be an interesting feature of the luxurious Spanish set in "Blood and Sand," Rodolph Valentino's first starring picture for Paramount.

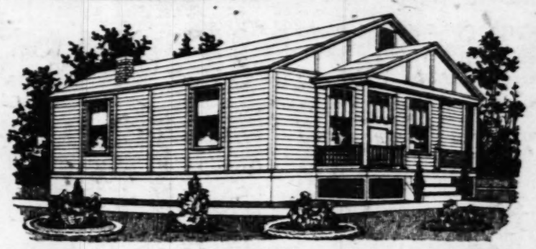
Claire Windsor, who plays the lead in "Brothers Under Their Skins," has been described as of "Swedish distraction" by a studio punster, who has managed thus far to evade capture by the Culver City police.



Cuticura Talcum Is Ideal For Baby's Skin

After a warm bath with Cuticura Soap baby knows there is nothing more refreshing for his tender skin than Cuticura Talcum. If his skin is irritated or rashy Cuticura Ointment is soothing and healing.

Sample Each Free by Mail. Address: "Cuticura Laboratories, Dept. 21Y, Malden 48, Mass." Sold everywhere. Soap 25c. Ointment 25 and 50c. Talcum 25c. Cuticura Soap shaves without mug.



Buy Your Own Home With Rent Money

If you own your own lot, we will erect a modern 4 or 5 room home for you, similar to illustration, for only $250 down, balance in easy monthly payments—easier than renting. Erected in a week—painted one coat—complete with windows, doors, hardware, etc. Various sizes and designs to choose from. Call at our office to see sample building on our lot. We make sectional buildings of all kinds. Write or phone for further information. Mail orders promptly filled—special terms.

$250 CASH Balance Monthly

Liberal Discount for Cash

MANCHESTER MANUFACTURING CO.

Grand 2050 1210 S. Vandeventer Av., St. Louis, Mo. Delmar 3891

MANCHESTER *Sectional* BUILDINGS

Genuine BAYER



ASPIRIN

SAY "BAYER" when you buy Aspirin.

Unless you see name "Bayer" on tablets, you are not getting the genuine Bayer product prescribed by physicians over 22 years and proved safe by millions for

Colds	Headache	Rheumatism
Toothache	Neuralgia	Neuritis
Earache	Lumbago	Pain, Pain

Accept only "Bayer" package which contains proper directions. Handy "Bayer" boxes of 12 tablets—Also bottles of 24 and 100—Druggists. Aspirin is the trade mark of Bayer Manufacture of Monoaceticacidester of Salicylicacid

Cash or Credit



Any Size or Any Finish

$24.85

$2 Cash

BED, SPRING AND MATTRESS $2 Mo.

Delivered to Your Home for $2.00 Cash—Balance $2.00 Per Month

The Bed

Think of getting three pieces—bed, spring and mattress—at the price of the bed alone. Finished in white enamel, Vernis Martin or oxidized, in a full size, twin size or half size.

The Spring

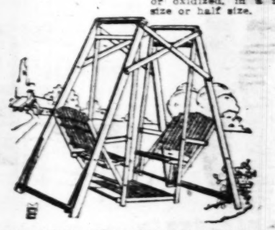
Included in this outfit is a very high-grade, all-metal spring worth $12.00; will not sag or rust. You will appreciate this great bargain when you see it.

The Mattress

We sell this Mattress ordinarily at $12.50; it is all felted cotton, no excelsior; fully guaranteed and very comfortable. Come see it and be convinced.

The Price

We believe this Three-Piece Outfit, quality considered, is unmatchable at this extreme low price of $24.85. It is simply illustrating our great buying power for our 8 stores, which proves we buy for less and sell for less.



Very heavy construction, full size and full bolted; built to stand the weather; reclining backs; beautifully painted; only..... $8.95



15-Piece Cereal Set—Just As Shown, $4.98



$139.00 $2.50 Week

8-Piece Queen Anne Suite

This handsome Dining-Room Suite in the popular Queen Anne period design, constructed of selected American walnut, beautifully finished and proportioned, represents one of the greatest values in this sale. The outfit includes a buffet, extension table and six genuine leather seat chairs.



Water Cooler

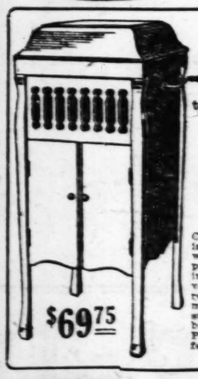
A four-gallon Earthenware Water Cooler; complete with nickel-plated faucet. Beautifully decorated; very sanitary and easy to keep clean. No phone or mail orders. None to dealers..... $1.98

$1.00 Cash—50c Month.



2-Quart Homaid Ice Cream Freezer

Just like picture; very strongly made and fully guaranteed. Only one to a person. No phone or mail orders. Come and see its real value..... 79c



$69.75

$1 Cash Delivers Any Almaphone to Your Home This Week FREE

6 Records and 1000 Swiss Needles With Every Almaphone

Cabinet is full mahogany finish, 40 inches high, 17 inches wide, 18 inches deep. Dust-proof, self-oiling motor, 12-inch, felt-top turntable, universal tone arm, convertible reproducer, sliding tone modifier, speed regulator, stop brake. All parts are beautifully nickel plated. Plays all disc records perfectly.



$129.00 $2.00 Week

3-Piece Suite

Prices have been ruthlessly sacrificed in this startling sales event. Every department is filled to overflowing with real bargains. One of the leading values is a 3-piece cane and mahogany suite with velour upholstering, including davenport and rocker to match.

$1 Cash Delivers This Refrigerator

$29.85



Balance on Easy Terms.

We are headquarters for Refrigerators, as this price and style of box will prove. It is fully guaranteed in every way, and is just the proper size for family use. The one pictured, 3-door, front ice feed, is the most popular number in our complete line. We boast of having the most complete line in the city.

Stores in St. Louis, East St. Louis, Ill., and Danville, Ill. Cairo, Ill., Mounds, Ill., Mound City, Ill., and Two in Louisville, Ky.

RHODES-BURFORD

414 N. Broadway—We Buy for Less and Sell for Less—Between Locust and St. Charles

FOR YEAST FOAM TABLETS

WOLFF-WILSON'S

S. W. COR. 7th AND WASHINGTON AV.

Pure Yeast easy to take

The great health-building properties of yeast can now be secured in tablets that contain no drugs; they do not cause gas; they are tested to insure high and uniform strength.

What Yeast Foam Tablets are for—malnutrition, run-down condition, loss of appetite, indigestion, pimples, boils, stimulating growth in children

Northwestern Yeast Company, Chicago, Ill.
Makers of "Yeast Foam" and "Magic Yeast"



SEND FOR FREE SAMPLE—25c VALUE

Name_____

Address_____

Mail coupon to Northwestern Yeast Co. 1750 N. Ashland Ave., Chicago, Ill.

Good health comes from a properly balanced diet. Yeast Foam Tablets assure you a "margin of safety" not afforded by an unbalanced diet.

Yeast Foam Tablets

—a tonic food

The Judge & Dolph DRUG STORE

815 Olive—7th and Locust—814 Washington—De Bolivar-Kingsbury

FOR YEAST FOAM TABLETS

A Good Hop Flavored Malt Extract is a Wonderful Thing

IF it is made out of choice malt barley it has wonderful nourishment for every use. If fresh pressed Bohemian Hops are used, it has a wonderful flavor.

But if it is adulterated with cheap corn and flavored with old, loose hops, it is of no use for any use.

So when somebody tries to sell you a Hop Flavored malt Sugar Syrup cheaper than the actual price of the barley and the hops that go into it, you can know that the choicest barley and the imported hops haven't gone into it.

Puritan Hop Flavored Malt Extract is the richest malt extract made because it is the product of the choicest barley grown and is flavored with imported Bohemian hops.

People evidently know this because there is a bigger demand for Puritan than all other malt extracts combined. So, when you are buying malt extract, be sure and ask for and demand

HOP FLAVORED
PURITAN MALT
SUGAR SYRUP

For Sale at All Good Stores

Distributed by
CLIFFORD-ROSEN BROKERAGE CO.
425 S. Seventh Street, St. Louis, Mo.

'HOT' NUMBER FORECAST IN MILK FUND BENEFIT

Song and Dance Act to Be Given in Legion Performance for Benevolent Work.

One of the diverting numbers on the vaudeville review program which members of the Fred W. Stockham Post No. 245, American Legion, will give Saturday evening, Aug. 26, at the Orpheum Theater for the benefit of the Post-Dispatch Pure Milk and Free Ice Fund will be a combined singing and dancing act by Percy Gash, Joe Heyer and Cecil Childs. These local comedians refuse to give an advance account of their sketch beyond the phrase "It's a hot one," but Hall Goodwin, stage manager of the show and Charles V. Robinson, stage manager of the Orpheum, have issued the statement that while the skit is peppery it isn't lacking in humor or local color.

Edgar C. Smith and the versatile Joe Heyer will offer a piano duet with the support of the Jazz Band, featuring several new song hits.

Manager E. J. Sullivan, of the Orpheum Theater, announces that the Pathe Weekly Feature Co. has given the use of a reel of news to be run at the opening of the show, which will be presented in regular Orpheum style.

Tickets are on sale at 1111 Olive street. Exchange tickets may be obtained from members of Stockham Post and presented at the downtown office for reserve seats, or the latter may be purchased directly.

Mount St. Rose Bazar Sept. 4.

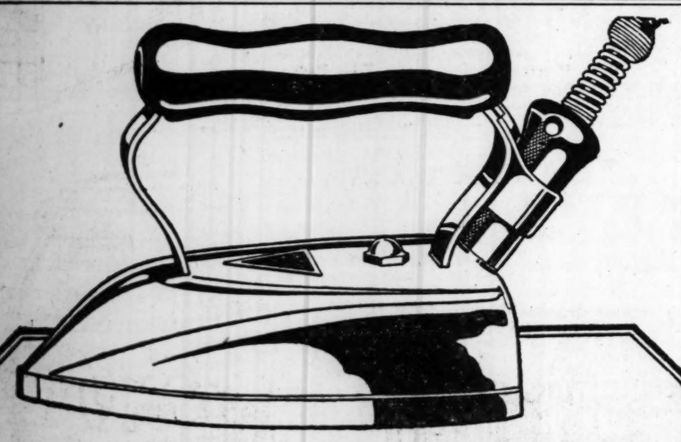
The annual bazar for the benefit of the Mount St. Rose Sanatorium, 9101 South Broadway, will be held on the grounds of the institution the afternoon and evening of Monday, Sept. 4. Sodalities of the city are assisting the Sisters of St. Mary, who conduct the sanatorium.



DR. E. R. VAN BOOVEN, Dentist
Out-of-town patients receive immediate service.
Over Child's Restaurant
Opposite Famous
614 OLIVE ST.
Teeth extracted by the Nitrous Oxid-Oxygen (gas) Process if Desired. Competent X-Ray Service



We Sell American Beauty Irons
25c PER WEEK Olive 5158
SMISSMANS
907-909 PINE ST.
25c PER WEEK Central 708



"American Beauty"
ELECTRIC IRON
The best iron made

No more welcome gift can be imagined than one of these electric irons.
Every woman possess certain articles she wishes to launder personally. One of these irons makes the task a pleasure.

For the woman who travels no gift is more appropriate than a "Little Beauty" electric iron, which is exactly like the regular "American Beauty" except in size. It weighs but three pounds and can be easily carried in bag, suitcase or trunk.

Manufactured by
American Electrical Heater Company, Detroit
Oldest and Largest Exclusive Makers. Established 1894.

67

THE AMERICAN BEAUTY IRON IS SOLD BY
THE UNION ELECTRIC CO.
12th and Locust Streets — Six Offices in the County

THE RELIABLE — S. E. COR. EIGHTH AND FRANKLIN AV.

THE RELIABLE — S.E. COR. 8TH. & FRANKLIN AVE.

BEDROOM SUITES

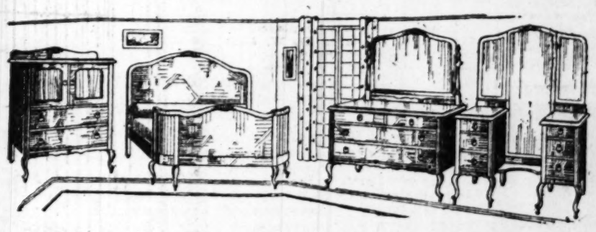
A FORTUNATE PURCHASE BRINGS TO YOU VALUES HITHERTO UNHEARD OF!

THE SAVINGS AVERAGE 1/3 AND MORE

Reliable merchandising coupled with Reliable powerful buying influence brings to the people of St. Louis an event in Bedroom Suites of such extraordinary nature as to be given tremendous response! Through a fortunate purchase we acquired a quantity of the very newest Bedroom Suites at considerably less than market prices and in strict accordance with the policy of this institution of sharing all advantageous purchases with our customers, these elegant Bedroom Suites are now offered you on a corresponding basis, permitting you to effect SAVINGS OF ONE-THIRD AND IN MANY INSTANCES EVEN MORE THAN ONE-THIRD! It has been a long, long time since such phenomenal values were available, and it is hardly probable that the low prices now named will ever be duplicated! Thrifty people! By all means share in this tremendous underselling of high quality bedroom furniture—profit by the amazingly low prices!!!

$92.50 TERMS: $1 WEEKLY

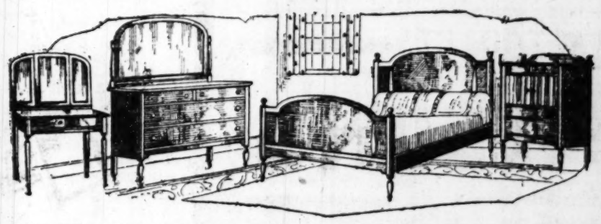
FOR THIS ACTUAL $145 QUEEN ANNE BOW-END
BEDROOM SUITE



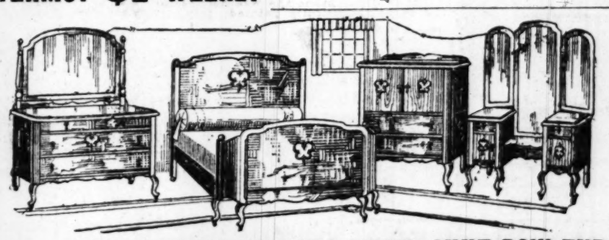
A feature offering during this sensational underselling event is this matchless value in a magnificent Queen Anne bow-end Bedroom Suite; comprises bow-end bed, large dresser, fitted with plate mirror, and chiffonette; splendidly constructed in rich American walnut or Adam brown mahogany, beautiful high luster hand-rubbed finish.
THE VANITY DRESSER IS PRICED EXTRA

$98 TERMS: $1 WEEKLY

FOR THIS $184 FOUR-PIECE BEAUTIFUL "TUDOR" DESIGN
BEDROOM SUITE
Bed, Dresser, Chiffonette and Dressing Table



Think of it! An exquisite four piece Bedroom Suite that retails regularly for $184 is obtainable here now for the almost unbelievably low price of only $98. Consists of full-sized bed, dresser, having plate mirror, TRIPLE MIRROR DRESSING TABLE in rich brown mahogany finish, and indeed a Suite that will commend itself to all particular home lovers.



THIS $255 GENUINE WALNUT QUEEN ANNE BOW-END
4-PIECE VANITY DRESSER BEDROOM SUITE
$1.00 a Week
You cannot duplicate this gorgeous genuine walnut four-piece Vanity Dresser Bedroom Suite at our "Purchase Sale" price of only $157.50. It is constructed of GENUINE WALNUT and comprises full-sized bow-end bed, large dresser fitted with plate mirror, large TRIPLE-MIRROR VANITY DRESSER and chiffonette.
$157.50



This $285 Four-Piece Vanity Dresser
BEDROOM SUITE
$1.00 a Week
The handsomest creation that has ever been produced—decidedly distinctive and unusual. Comprises large, full-proportioned VANITY DRESSER having triple mirrors, full-sized bow-end bed having graceful swerving ends, chiffe-robe having large wardrobe compartment on right, and drawers and hat and shoe compartment on left), also dresser. Constructed in rich American walnut finish.
$179.50



$45 Kitchen Cabinet
$27.80
Solid oak; hand-rubbed finish; all improved features.

$42.50 SOLID OAK
CHIFFOROBE
$29.50
Has large wardrobe compartment and 4 large drawers, also double swinging mirror. Constructed of solid oak in beautiful golden finish.



$1 A WEEK



$125 THREE PIECE **DAVENETTE SUITE** **$74**
Judged from every standpoint of construction, appearance and value, we know that you will pronounce the Davenette Suite we feature at $74 as being an actual $125 value in every respect. Comprises davenette (opens into full-sized bed), armchair and arm rocker.



Model "R"
Sarola
$75
The graceful, skillfully constructed cabinet measures 48 inches in height 30 inches in width and 24 inches in depth; genuine mahogany and solid American walnut.
Ask to See and Hear MODEL "S" SAROLA, $95

$175 ALL-BLUE PORCELAIN
COMBINATION RANGE
$98



This splendid all-blue porcelain Combination Range is the choice of all housewives seeking an exceptional quality Range at a low price. If you will come in and let us demonstrate this Range to you we know that you, too, will be highly pleased with it. Burns both coal and coal gas; 18-inch oven, 4 gas and 4 coal hole cooking surfaces.
$1 A WEEK

THE RELIABLE
THE BIG STORE at S. E. COR. 8th and FRANKLIN

FREE TRUCK DELIVERY
Within a Radius of 30 Miles

"OUT OF THE HIGH-RENT DISTRICT" — "NOT IN THE HIGH-PRICED CLIQUE"

ADVERTISEMENT.

NEW LAMP BURNS 94% AIR

Beats Electric or Gas

A new oil lamp that gives an amazingly brilliant, soft, white light, even better than gas or electricity, has been tested by the U. S. Government and 35 leading universities and found to be superior to 10 ordinary oil lamps. It burns without odor, smoke or noise—no pumping up, is simple, clean, safe. Burns 94% air and 6% common kerosene (coal-oil).

The inventor, D. G. Johnson, 609 W. Lake St., Chicago, is offering to send a lamp on 10 days' FREE trial, or even to give one FREE to the first user in each locality who will help him introduce it. Write him today for full particulars. Also ask him to explain how you can get the agency; and without experience or money make $250 to $500 per month.

ADVERTISEMENT.

The Importance of Healthy Kidneys

In removal of waste material from the body, the kidneys are called upon to perform a very important duty. The failure of these marvelous and delicately constructed organs to properly do their work means retention in the system of poisonous matter. This poisons the system, and if permitted to remain results in severe backache, headache, torpid liver, constipation and other serious ills. Warner's Safe Kidney and Liver Remedy, a combination of herbs and other healthful ingredients was discovered about 50 years ago, and its value in strengthening the kidneys and liver was at once appreciated. Today it stands as one of the standard remedies in the treatment of diseases of the kidneys and liver. Many persons suffer from diseases of the kidneys unknowingly. The use of Warner's Safe Kidney and Liver Remedy will invariably improve your health, and make you feel that life is really worth the living. Sold by Wolff-Wilson Drug Co. and all leading druggists. Sample sent on receipt of ten cents. Warner's Safe Remedies Co., Dept. 245, Rochester, N. Y.

Soothing—Healing—Penetrating
HINKLE KIDNEY BLADDER CAPSULES
Guaranteed by All Druggists

NEW BOOKS FOR THE WEEK AT THE PUBLIC LIBRARY

Any of these books will be sent by parcel post to card-holders, on receipt of postage, in order of application.

"THE DEVELOPMENT OF EMBROIDERY IN AMERICA." By C. Wheeler. The work of the American Indians and of the American Colonial period; it includes porcupine quill work, crewel work, samplers, quilts, Moravian work and tapestries; with reproductions from original pieces.

"SELECTIONS FROM THE WRITINGS OF ABRAHAM LINCOLN." Edited by J. G. deR. Hamilton. The life of Lincoln, edited for school use; with letters, speeches, and various other writings of the emancipator, also notes and chronology of his life and writings. The book is divided into three parts, Growth and training; Fighting the extension of slavery; Saving the Union.

"THE SPANISH ROYAL TAPESTRIES." By A. F. Calvert. Treats of the history of tapestry weaving, the Gothic tapestries which represent sacred stories, Renaissance tapestries, and the foundation of the Spanish Royal collection. Numerous plates are included.

"LAWN TENNIS UP-TO-DATE." By S. P. Blackmore. Valuable to the beginner as well as to those who wish to study the theory and practice of the game. The author has included articles by such world champions as Tilden, Johnston, Lowe and Gobert. Gives information upon such matters as choosing a racket, grip, stroke and volleying.

"THE SECRET WAY." By Zona Gale. The author of 'Miss Lulu Bett' has written a group of poems, the first of which is entitled 'The Secret Way.'

"TEA-CUP READING; AND THE ART OF FORTUNE TELLING BY TEA LEAVES." Explanation of the process and the methods of use, with alphabetical list of symbols and their signification and interpretation.

"HOWARD PYLE, A RECORD OF HIS ILLUSTRATIONS AND WRITINGS. By S. Morse and G. Brinckle. Complete lists of the works of this popular children's illustrator and writer which have apeared in periodicals and books.

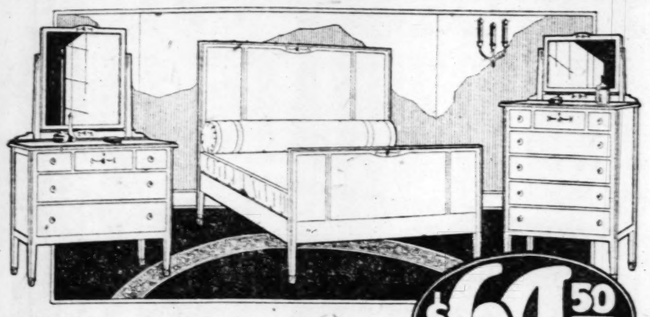
"THE MODERN MAN AND THE CHURCH." By J. F. Dobbs. The author's purpose is to draw together the church and the men interested in the affairs of the day by emphasizing the message of Christ.

MAY, STERN & CO.

August Furniture Sale!

Handsome Bedroom Suites

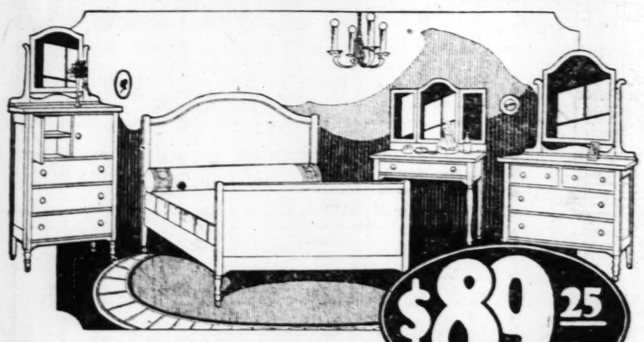
White Enameled Bedroom Set for Only $64.50



YOUR opportunity to buy a handsome Bedroom Set at almost half price. Consists of large bed, 42-inch dresser and chiffonier—as illustrated—all-white enameled and decorated with gold lines. You must see this Set to appreciate its wonderful value.

$64.50

This 4-Piece Bedroom Set for Only $89.25



WE bought these Bedroom Sets at a very low price and offer them on same basis. Set consists of large bed, dresser, dressing table and chiffonier—made of genuine quarter oak. A set of style and quality. Terms to suit.

$89.25

Lowest Prices Named in Many Years

AS a special feature in this great August Furniture Sale we offer for this week four handsome styles in Bedroom Suites at prices that cannot fail to interest you.

* * *

All of these Sets represent special purchases from leading makers—bought at extreme concessions from the usual price—and offered to you at a corresponding saving.

* * *

If you need a new Bedroom Set it will pay you to visit May-Stern's this week and investigate these offerings. The illustrations while truthful cannot do justice to the graceful designs, fine wood and beautiful finish of these Sets.

* * *

Note the wonderfully low prices and remember that any of these Suites can be had on

Terms to Suit You

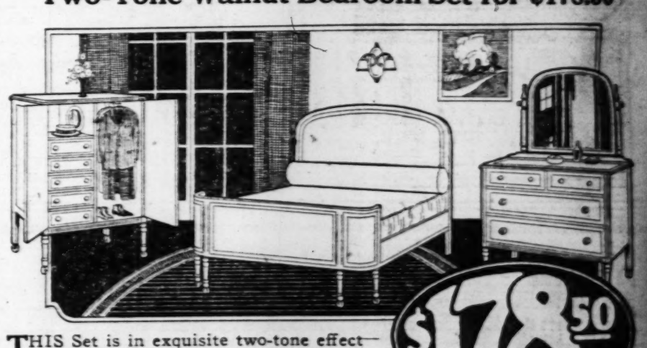
4-Piece Walnut Bedroom Set for $138.75



THESE handsome Period Bedroom Sets are in rich American walnut—four large pieces consisting of bow-end bed, dresser, semi-vanity dresser and chifforette. Made by one of the best factories and positively unequaled anywhere at our special price.

$138.75

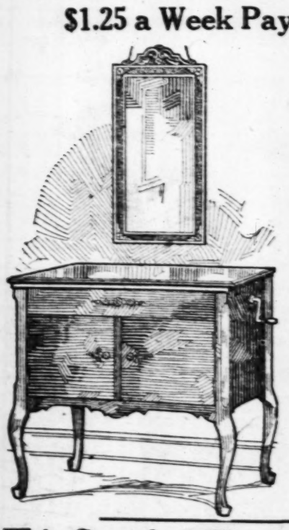
Two-Tone Walnut Bedroom Set for $178.50



THIS Set is in exquisite two-tone effect—constructed of genuine walnut—every piece set off with 1¼-inch inlay divided from the contrasting walnut by a black line. Consists of bow-end bed, new-style chifforette and large dresser. An actual $250.00 value—special for this week at $178.50.

$178.50

$1.25 a Week Pays for This



Beautiful New Console Phonograph

AS handsome a model as you could ask for—the case is artistically designed and shows the best workmanship. Plays all makes of records with unequaled tone—has standard double spring motor, winds easily and plays from three to four records without rewinding. Has amplifying tone chamber and is fully guaranteed. See this Phonograph and compare it with any shown elsewhere at $100.00—

$79.50

Select Your Heater NOW!! Choice of Any in the House



At 1/4 Off

AS a special inducement to those who will select their Heater now—we offer a bona-fide discount of 25% on every Heater in our entire stock. It will pay you to anticipate your Winter needs and buy now while this extraordinary saving can be had. The assortment includes all sizes in the best makes—

Charter Oak—Baker—Moore's—Cole's and Victor Overdraft Heaters

THIS is a special offering for this week only and we urge you to give it your prompt attention. Heaters selected now will be set aside on payment of a deposit and delivered when wanted.

Only $1.25 a Week Pays for This

"Hurricane" Electric Washer With Wringer and Gas Water Heater



WE have just received a new lot of these high-class Electric Washing Machines. They come complete with electric wringer and gas water heater. Beautiful in appearance, richly enameled and guaranteed by the manufacturers and May-Stern & Co. Listed to retail at $142.50—and certainly a very extraordinary value at our special price of

$89.50

This Complete Player-Piano Outfit

On 30 Days' Free Trial

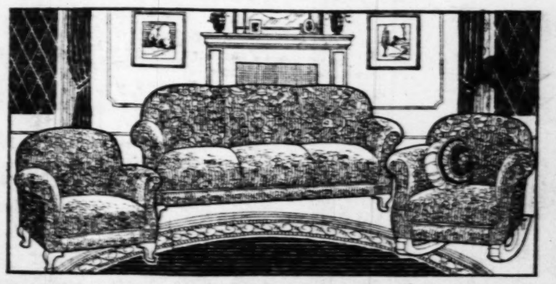


OUTFIT includes 88-note Smiley & Sons' Player-Piano, player bench, 50 rolls of player music and large music roll cabinet. You can try it for a full month and if not entirely satisfactory it will not cost you one cent. Your old piano or phonograph taken in exchange and a liberal allowance made. This is an actual $500.00 value which we offer in this sale—on easy terms—no interest—no extras—for only..... $275.00

Terms—$10.00 a Month

3-Piece Velour Living-Room Set

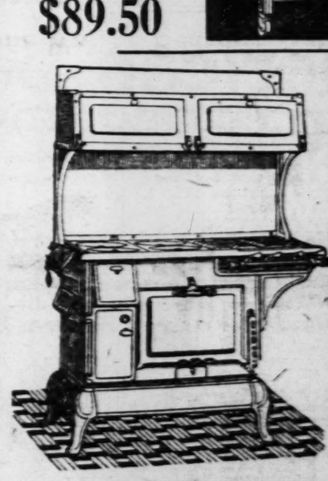
Only $6.00 a Month Pays for It



THESE Sets are exactly as illustrated—three large beautiful pieces—all richly upholstered in beautiful shades of velour. The frames are in mahogany finish, with spring seats, spring back and heavy overstuffed arms. An actual $195.00 value—special for this week only at..... $138.75

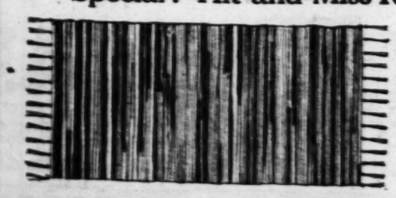
Blue Enameled Combination Ranges

Cook and Bake With Coal or Gas



HERE'S a wonderful value—an all-cast blue enameled Range that cooks and bakes with coal or gas—has four gas burners, four-hole coal section, 18-inch oven, high warming closet and many other splendid features; absolutely guaranteed to cook and bake to your satisfaction. Compare it with any shown elsewhere at $150.00—our price..... $95.00

Special! Hit-and-Miss Rag Rugs

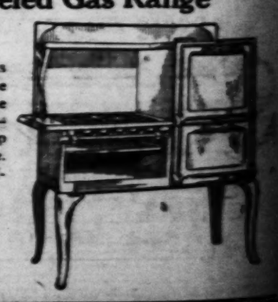


WOVEN from clean, new rags in pretty patterns—no two alike. Bright and cheerful in color and finished with fringe edge; size 27x54 inches—$2.00 values—Monday only.

75c

Blue Enameled Gas Range

Terms to Suit



THESE handsome Gas Ranges come to us from one of the best makers—they are richly blue enameled—have four star burners—18-inch oven and broiler—set up from the floor on sanitary base. The finest Gas Range we ever offered at this price of

$57.75

MAYSTERN&CO

THE BIG STORE Twelfth & Olive Sts. CASH OR CREDIT

ENDERLE'S ECONOMY SALE

MONDAY, AUGUST 21st

Hair Clippers . . $1.29
For cutting and bobbing hair

Barbers' Scissors	93c
Gillette Blades, 6s	39c
Gillette Blades, 12s	75c
Durham Duplex Blades	39c
Gem Blades	39c
Ender's Blades	32c
40c Shaving Brushes	29c

Johnson & Johnson Shaving Cream, 23c

Williams' Shaving Cream	23c
Williams' Shaving Stick	23c
B. & B. Shavaid	37c
Mennen's Shaving Cream	37c
Krank's Lather Kreem, tubes	25c
Lysol Shaving Cream	25c
Cate's Cate Tooth Paste	33c
Pebeco Tooth Paste	42c
Kolynos Tooth Paste	24c
Pepsodent	42c
Lyon's Tooth Powder	21c
Listerine Tooth Paste	19c
Forhan's for the Gums	47c
Revelation Tooth Powder	24c
Seidlits Powders, 12 doses	29c
8 oz. Peroxide Hydrogen	17c
Phenolax Wafers	19c
Sulphur, large box	9c
3 oz. Casoara Aromatic	19c
Witch Hazel, pint bottle	29c
Boric Acid, 1 lb.	27c
2 oz. Tinct. Iodine	29c
8 oz. Milk Magnesia	21c
16 oz. Milk Magnesia	42c
Nox Spots Cleaning Fluid	21c
30c Liquid Veneer	24c
Sapo Elixir	23c
Red Devil Roach Powder, 17c,	34c
Lysol	21c, 42c, 83c
Lavoris	21c, 42c, 83c
Glyco-Thymoline	23c, 45c, 89c
Listerine	21c, 42c, 79c
Pyrosana	39c, 79c
Sloan's Liniment	27c, 53c, 98c
Merrell's Penetrating Oil,	24c, 47c

What a Prescription Really Does for You

When you are "sick," that means that nature has been unable to "carry on" as she should. If nature has sufficient reserves she will overcome any sickness. She will work hard to kill off germs, or to overcome a waste of energy.

This tendency is what gives so-called mind cures and other fakes their working ground, even though a germ is an actual, visual fact under the microscope.

The prescription which a doctor writes for you is based upon a knowledge of what has happened to nature. The doctor knows from printed records and from personal experience that a grain of this or a dram of that will do certain things to help nature work again.

After studying you yourself, he finds that perhaps you may need a little more of this, or less of that, than ordinary. He finds what's wrong, where help is needed—and knows which drug will bring assistance.

Then we simply follow his orders—exactly.

Cuticura Salve	21c, 42c
Resinol Salve	42c, 80c
Poslam Salve	44c
Zemo, small, 27c, large	84c
Cuticura Soap	3 for 62c
Poslam Soap	3 for 55c
Resinol Soap	3 for 62c
Zemo Soap	3 for 55c
Packer's Tar Soap	3 for 62c
Lysol Soap	3 for 55c
Doan's Kidney Pills	47c
Doc DeWitt's K. & B. Pills	37c
$1.00 DeWitt's K. & B. Pills	73c
Cailf. Syrup Figs	44c
Allenrhu	$1.17
Cude's Pepto-Mangan	89c
Nujol	42c, 85c
Sal Hepatica	32c, 48c, 80c
Wine of Cardui	83c
Castoria, (Fletcher's)	23c
Liver Tonic Pills	19c

60c Oz. Locust Blossom Perfume, 39c Oz.

75c White Rose Perfume	39c
$1.00 oz. French Lilac Perfume	79c
$1.00 oz. French Violet Perfume	79c
$1.00 oz. French Rose Perfume	79c
$2.00 oz. Coty's L'Origan Perfume	$1.62
Lucille Perfume, oz.	$1.39
Djerkiss Perfume	$1.19
70c Miller's Antiseptic Oil	49c
Mayr's Stomach Remedy	39c
S. S. S., small, 79c, large	$1.29
Squibb's Mineral Oil	79c
Caldwell's Syrup Pepsin	42c, 83c
Stuart's Dyspepsia Tablets	49c
Mastin's Vitamon Tablets	89c
Stuart's Calcium Wafers	49c
Tanlac	89c
Schoenfeld Tea	19c

ENDERLE'S
5—QUALITY STORES—5
Sixth and Chestnut — Broadway and Market
Grand and Olive — Grand and Arsenal
8th and Pine

tes
$138.75
38.75
for $178.50
78.50
dresser. An actual
ys for This
Blue Enameled Combination Ranges
ook and Bake With Coal or Gas
HERE'S a wonderful value—an all-cast ue enameled Range, at cooks and bakes ith coal or gas—has ur gas burners, four-le coal section, 18-ch oven, high warm-g closet and many her splendid features; solutely guaranteed cook and bake to ur satisfaction. Com-re it with any shown ewhere at $150.00— ir ice..... $95.00
Range

HOUSES, HOMES, REAL ESTATE, FARM LANDS, FINAICIAL

INDEX to Section "A"—See Section B For Employment, Rooms, Lost, Service, For Sale, Autos, Musical

Agents' Rent Lists..... 2	Bungalows Wtd. to Rent. 2	Business Property Wtd. 3	Farms, Farm Land..... 9
Apartments (For Rent). 2	Bung., Cottages (Sale).. 5	Cottages Wtd. to Buy.. 3	Farms for Rent..... 9
Apartments (Furn.) 2	Bungalows Wtd. to Buy. 4	Dwellings Wtd. to Rent. 3	Farms Wanted 9
Apartments Wtd.—Fur.. 3	Business Chances 10	Dwellings Wtd. to Buy.. 3	Financial 9
Apartments (For Sale).. 6	Business (F. S., Wtd.)..10	Dwellings for Sale..... 7	Flats for Rent 2
Apartments Wtd to Buy 4	Bus. Prop. (For Rent). 2	Dwellings Wtd to Rent. 3	Flats Wanted 2
Builders' Columns 3	Bus. Prop. F. R. (Sub.).. 2	East Side Property..... 5	Flats, Etc.—For Colored. 2
Bung., Cottages (Rent).. 2	Bus. Prop. (For Sale)... 9	Exchange (Real Estate) 3	Flats for Rent (Furn.).. 2

PROMPTLY REPORT FAILURE TO RECEIVE ANSWERS.

ST. LOUIS POST-DISPATCH

Productive Publicity, Progress, Profits The More You Say the Better 'Twill Pay

ST. LOUIS, SUNDAY MORNING, AUGUST 20, 1922.

PART SIX *PAGES 1—10B*

INDEX to Section "A"—See Section B For Employment, Rooms, Lost, Service, For Sale, Autos, Musical

Flats for sale.....6	Houses (Furn.) Wanted. 2	Real Estate (City)..... 4	Suburban Prop.—Fur... 2
For Sale (Realty)..... 3	Houses, Etc. (Colortd).. 2	Real Estate—Country...9	Suburban Prop. Wanted. 3
For sale (Business).....10	Improved Prop. for Sale. 9	Real Estate (Colored)... 8	Suburban Prop. (F. S.).. 2
For Lease..... 2	Loans 9	Real Estate Loans..... 9	Suburban Prop. (F. S.).. 4
Garages, Stables 2	Kirkwood Property..... 5	Real Es. (Other Cities).. 9	Timber Lands 9
Home Loan Associations. 3	Maplewood Property..... 5	Residences for Rent.... 2	University City Prop.... 5
Houses for Rent..... 2	Money Wanted 9	Residences for Sale..... 8	Webster Property 5
Houses Wanted..... 2	Personal Property Loan. 9	Stocks, Bonds..... 10	Wellston Property..... 5

A THREE-TIME AD COSTS LESS, PRODUCES MORE.

ST. LOUIS REALTY ACTIVE FOR THIS SEASON OF YEAR

Transactions in City and Suburbs Continue on Liberal Scale and Are General in Character.

SUBDIVISION LOTS IN BRISK DEMAND

Construction in Many Additions Going Forward; Building Conditions Over the Country.

By Berry Moore.

Transactions in realty in the city and suburbs continue to be on a liberal scale for this season of the year and are general in character. Absorption of flats, apartments and houses for investment and homes is notable, while the demand for business property and for holdings having speculative advantages is a most wholesome feature.

The inquiry is diversified and noteworthy and indicative of a broad market this fall. An unusual number of offers were submitted during the week for large holdings in the residential, intermediate sections and in the downtown district.

Real estate of all classes is on a substantial and attractive basis, owing to the cessation in construction during the war, while the cost of building material, which retarded a resumption of building for a long time afterwards, is advancing again.

This is working as a bull factor. So far as the real estate owners are concerned, the situation is reassuring to say the least.

The demand for lots in the new subdivisions continues brisk and construction of houses is going forward in many of these additions, notably in Gravois Homesites.

Princeton place, Moorlands, Normandy Park addition, University Park, Bircher Heights and Delmar Heights and Westmoor.

Car Shortage Influence.

According to the American Contractor, a national publication, fear of car shortage for building materials, slow down and cost raising of production on account of coal scarcity have operated to lessen projected planning for construction activity. The publication says:

"It is unfortunate that the construction industry, which brings employment to about 11,000,000 men, and which by its great activity so far this year in producing sorely needed shelter, has brought all business out of the doldrums and onto a firm, solid basis, should have received such a body blow. But what otherwise could be expected as a result of a coal strike allowed to hang on and on throughout the spring and summer, and a rail strike which has added confustion to already confused rail conditions brought about by an eight-year period of insufficient buying of rolling stock to make up for ordinary depletion."

The official returns from 195 cities to The American Contractor show that during July 56,332 permits were issued whose valuation was $212,314,292. Returns from the same number of cities for June gave a total estimated valuation of $251,639,839; and from the same number of cities for May gave a total of $247,192,158. Thus is shown a marked slump in July plans for building.

Cities whose average monthly valuation has exceeded $1,000,000, or whose July valuation is over $1,000,000, are recorded in the table printed at the foot of this page.

Big Drop at New York.

From this tabulation it is seen that New York City undergoes a big drop in expected valuation of projected activity, the valuation being $58,217,171 in June and $35,133,017 in July.

Chicago drops from $26,576,550 to $16,214,300. Chicago's May valuation was $27,029,650. The end of building of speculative type is seen in these figures and industrial building has not come forward in sufficient volume to fill the gap.

Los Angeles, Detroit, San Francisco, Boston, Philadelphia, Milwaukee, Kansas City and Pittsburg are among the cities showing slow down.

Gains are registered in Cleveland, Baltimore, Indianapolis, Cincinnati, Washington, Minneapolis and St. Paul.

The following six cities: New Haven, Dubuque, Utica, Youngstown, Charleston and Charlotte jump from less than a million-dollar valuation in June to one million or over in July.

Considering the total number of cities reporting, there is the very appreciable gain of 35 per cent over the corresponding figures for July, 1921.

The construction industry is confronted with finding a way around car shortage and car priorities. The cost of construction is higher than it was at the beginning of the season, and so long as the voluminous amount of project valuation under way is not completed, there will continue to be shortage of skilled workmen in some crafts, particularly bricklaying and plastering.

Too much stress cannot be laid upon the monthly variations, because local influences may bunch permits in one month in one or more cities.

Averages count. The monthly average so far in 1922 has been approximately $126,000,000. The monthly average for the year 1921 was only $89,000,000, and yet 1921 was a record breaking year.

A. R. Schollmeyer reports great activity at Gravois Home Sites which he is offering on liberal terms. The addition is now more than two-thirds sold and many of the choicest sites of the flats have been resold several times, and each time at an advance, so great is the demand for lots in this addition. Building is going forward in the addition and all surface improvements, etc., are under way. The property is at 7100 South Gravois and is reached by the Cherokee car line. It is well situated for a medium priced addition, while the prices at which it is being offered are regarded as comparatively low.

	7 Months' Valuation.	June Valuation.	July Valuation.
New York (five boroughs)	$371,478,100	$58,217,17	$35,133,017
Chicago	127,716,010	26,576,550	16,214,300
Los Angeles	67,523,208	10,652,265	8,064,018
Detroit	48,040,412	8,274,184	7,389,749
Cleveland	92,150,065	6,608,825	11,177,450
Baltimore	23,675,780	2,967,780	4,226,520
San Francisco	26,380,743	3,336,701	3,024,690
Boston	38,920,706	4,432,500	3,895,071
Philadelphia	62,938,455	13,190,220	10,533,810
Milwaukee	19,038,000	3,864,552	3,161,062
Minneapolis	15,445,530	2,283,341	2,340,748
Cincinnati	16,566,520	2,462,015	3,690,485
Portland	15,972,755	2,230,855	2,296,515
Pittsburg	11,158,848	1,533,040	1,409,442
Washington	28,210,415	5,010,785	6,336,727
Indianapolis	18,061,675	2,041,115	4,156,075
Oakland	14,057,416	3,381,045	1,800,712
Kansas City	12,088,890	2,758,200	1,944,700
Denver	10,171,050	4,210,193	3,034,964
San Diego	5,740,035	1,010,302	717,581
Seattle	12,668,120	2,265,000	1,883,120
Buffalo	11,935,945	2,892,030	1,559,205
St. Louis	13,136,772	2,436,755	1,985,947
St. Paul	12,786,560	2,542,548	2,348,308
Los Angeles	6,168,695	1,300,822	1,694,172
Long Beach	3,714,466	1,123,049	535,884
Rochester	9,061,707	1,295,204	1,148,008
Richmond	6,165,136	1,803,651	537,360
Atlanta	5,826,899	1,374,516	1,208,226
Louisville, Ky.	10,383,700	1,577,950	1,059,950
Grand Rapids	8,187,272	1,857,140	2,526,800
Columbus	9,217,700	1,262,400	1,540,200
Denver, Colo.	10,329,275	1,815,700	1,097,275
Fort Bend	5,776,044	1,275,052	827,350
Memphis	9,491,239	1,304,640	2,310,085
Scranton, Pa.	5,299,000	1,007,000	996,000
Omaha, Neb.	5,589,892	1,097,965	880,638
New Orleans	6,755,685	1,238,025	1,880,830
Spokane, Or.	6,355,971	1,056,251	1,685,600
Jersey City, N. J.	4,980,406	1,078,300	580,600
Des Moines	5,067,330	1,556,200	776,215
Springfield, Mass.	4,988,905	1,500,000	548,260
Worcester	8,512,806	1,045,972	1,140,301
Canton	6,189,254	1,593,766	1,252,679
New Haven	4,919,280	606,899	1,004,940
Utica, N. Y.	2,900,875	137,354	1,087,952
Syracuse	4,319,416	842,016	1,217,318
Dayton, O.	2,973,170	470,680	1,146,560
Charleston, S. C.	2,036,455	237,076	1,161,000
Hoboken, N. J.	15,489,053	2,200,580	1,859,072
Charlotte, N. C.	2,940,585	487,875	1,315,230
Total	$1,209,908,622	$209,498,960	$172,360,859

TEN BUNGALOWS BEING BUILT BY JOHN C. GREULICH COMPANY

Ten new bungalows in the vicinity of Union avenue near Florissant, have just been started by the Greulich Realty Co. These houses are of five rooms and contain several new features in the building line.

The Greulich company has just completed six of these bungalows of like construction in the 4500 block of Lexington avenue and five of which were sold before completion. Building loans on three residences, two double flats, six cottages and first deeds of trust amounting to $103,000 also are reported.

REALTY SALES REPORTED BY FRED W. GELAN COMPANY

The Fred W. Gelan Realty Co., 5020 Gravois avenue, reports the sale of a single flat, 3728 Bamberger avenue, for Laurence Cribben to William G. Klein; double flat, 3914-16 De Tonty, for A. H. Schroeder to Wilhelmina C. Gottschalk; single flat, 4357 Bates street, for Gustav Staufenbiel to Henry Minnemann; single flat, 3817 Iowa avenue, for Anna Brand to Clara L. Grupe, and others; bungalow, 4734 Milentz, for Chas. Decke to Edward Kammer, and a bungalow, 4815 Terrace, for Edward Pretaboir to George W. Schofield.

Colonial Type Home to Be Erected in Moorlands Park



THE new residence to be erected for E. Rowan in Moorlands Park will be of the Colonial type, with a center entrance hall of large dimensions and the living room and dining room on either side. The second floor will contain four bedrooms and two baths. There will be a large open porch on the side of the house and also one in the rear. Over the rear porch will be a large inclosed sleeping porch. The building will cost about $20,000. Plans were drawn by Nolte & Nauman, architects, who also superintended construction.

SUBDIVISION PROPERTY GOES ON SALE TODAY

Lots West of Midland Boulevard in University Park Are Opened.

The Cyrus Crane Willmore Organization, Inc., with offices in the Boatmen's Bank Building, announces the opening of the property west of the Midland boulevard in University Park. The University Park subdivision is located at 7100 Delmar and is surrounded by scores of beautiful University City homes. Midland boulevard, a hundred foot boulevard, is to run through the center of this property and that part of the University Park subdivision which lies immediately west of Midland boulevard is being offered for sale today.

This property lies high and overlooks all of the property in West St. Louis, University City and Clayton. These lots are within a block of the center of University City and will be developed as high-class residential property.

The improvements east of Midland boulevard are going ahead rapidly and will be finished in the early fall.

The restrictions on this property provide a small number of lots for business purposes on Delmar and for two and four-family apartment buildings west of the business section on Delmar. Princeton and Cambridge avenues have been restricted to two-story homes. One street has been restricted exclusively for bungalows.

John W. Higginbotham, vice president of the Cyrus Crane Willmore Organization, Inc., stated yesterday that more than $500,000 worth of lots have been sold in University Park.

REALTY SALES MADE BY THE JOHN S. BLAKE CO.

The John S. Blake & Bro. Realty Co. reports the following sales:

5965 Page boulevard, lot 30x125, eight-room brick residence, sold for account of William H. Baker and wife to Julius H. Reese and wife, who purchased for a home.

1393 Temple place, lot 30x120, two-story, seven-room brick residence, sold for account of Mrs. Nina V. Bowlds to Mrs. Mattie M. Meyer, who purchased for a home.

2516 Burd avenue, lot 25x200, one-story three-room brick cottage, sold for account of Peter Murran and wife to William J. Quirk and wife, who purchased for a home.

3043 North Whittier street, lot 25x120, one-story four-room brick cottage, sold for account of Mrs M. Embick to Paul McCaskill and wife, who purchased for a home.

221 North Sarah street, between Lindell and West Pine boulevard, three-story eight-room brick residence, sold to Mrs. M. Wilcox, who purchased for a home.

Vacant lot on the north side of Olive street road, near Creve Coeur car line, 40x140, sold for account of Mrs. Sarah Kennah to Christ Lutmen and wife, represented by the Butts Realty Co.

FRANCISCUS REALTY CO. CLOSES FOUR SALES

The Franciscus Realty Co. reports the following sales: 4354 Enright avenue, a 10-room house, for Robert S. Brooks to Dr. J. L. Carwin; 10 acres of ground in Grantwood, St. Louis County, for James M. Franciscus, trustee, for Luther H. Conn, to Frank R. Loveridge; two and one-half acres of ground in Grantwood for Franciscus as trustee to Richard C. Darlow; a flat at 1618-20 Texas avenue for M. A. Luepke to Edward Trendle.

RESIDENCE SALES REPORTED BY WALTER SCOTT REALTY CO.

The Walter Scott Realty Co., through their sales manager, Frank W. Bray, report the following sales, to the amount of $104,500: Six-room residence, 5740 Delaverville avenue, to William A. Brewer, Pittsburg, Pa.; six-room residence, 7016 Barthold, to Victor J. Schumacher; six-room residence, 3818 Kennerly, to J. K. Pounds; five-room bungalow, 6215 Columbia avenue, to L. M. Arnold, a client of Midwest Realty Co.; 10-room residence, 6077 Cates, for a client of Anderson-Stocke-Buermann Co., to Ada F. Copley; seven-room residence, 7406 Rankin, to Fred Hartmann; five-room bungalow at Big Bend and Sappington roads, to Gorgiania Baird; five-room residence, 6042 Clemens, to Howard W. Ford; five-room residence, 6048 Clemens, to William J. Allen; five-room residence, 6046 Clemens, to Sarah J. Hammon; five-room residence, 6256 Clemens, to E. Howard Hooper; eight-room residence, 6106 Victoria, to E. Kies; four rooms and sun parlor, double flat, 3955-57 Lafayette, to Kate Arnold.

Loans to the amount of $200,000 are reported.

PARKVIEW HOME IS SOLD BY HEWSON CO. TO H. G. ARMISTEAD

The Hewson Realty Co. reports the sale of 6209 Pershing avenue in Parkview for the account of L. R. L. Wiles, president of the Wiles-Chipman Lumber Co., to Herbert G. Armistead, secretary of the Red Diamond stead, secretary of the Red Diamond rooms and there is also a brick garage for three machines. The consideration is understood to have been about $20,000.

The Hewson Realty Co. represented both parties to the transaction, making the sale within 24 hours after listing.

WEBSTER GROVES RESIDENCE BOUGHT BY F. R. JENNINGS

Morgan E. Coggeshall, real estate officer of the Webster Groves Trust Co., reports the sale of the residence of Mrs. Charles C. Jacoby at 658 West Lockwood avenue, to F. R. Jennings. This is one of the most attractive homes in West Webster.

Coggeshall also reports the following sales:

For A. L. Curson, eight-room dwelling at 112 South Gore avenue, to Douglas C. Corner.

For C. S. Wright, house at 17 South Maple avenue, to A. L. Curson.

For Fred P. Straub, bungalow at 455 South Gore avenue, to F. R. Misegades.

For C. Perley Hutchinson, house at 508 Oak street, to Herbert E. Schfelber.

For S. C. Vail of Chicago, his former home at 212 Bristol road, to J. M. Wellman.

For William Overing, house at 52 Chestnut to A. E. Mueller.

For Mrs. Anna W. Sutter, bungalow at 40 Maple avenue, to G. H. Marin.

Several vacant lots were sold, including two on Fairview avenue, one in Stark place, two on Belleview avenue, two in the new Gallagher subdivision and four in Josephine place.

JOSEPH O'GRADY, 23 YEARS WITH CORNET & ZEIBIG, DIES

Joseph O'Grady, 73 years old, chief bookkeeper for the Cornet & Zeibig Trust for 23 years, died last Monday at his residence, 4525 Page avenue, after a brief illness from pneumonia. Funeral services were held Wednesday. O'Grady previously was connected with the engineering department of the Great Northern Railroad, and was for a time employed by the United States Government on River and Harbor Commission. He had a wide acquaintance among the real estate men. He is survived by a widow and two children, Genevieve and Francis T. O'Grady.

BOTTORFF REALTY CO. REPORTS SALES AGGREGATING $60,000

The Bottorff Realty Co., 4914 Delfar avenue, reports sales aggregating $60,000 as follows:

4630-32-34 Evans avenue, a six-family, four-room flat building with furnaces and baths, on lot 60x160, renting for $2520 per year; sold for Gustave Weinman to Paul Herz.

4650-52 Evans avenue, a four-family, four-room flat building, renting for $1560 per year; sold for Marion A. Giles to Margaret Schuerfield.

4749-51 Nerberry terrace, a four-family, five-room flat building, on lot 50x150, renting for $1960 per year; sold for Bessie B. Gibboney to Harry Cohen.

914-18 Aubert avenue, a two-family, five and six room flat building, renting for $1260 per year; sold for O. E. Newell to a client who purchased for investment.

4616 McMillan avenue, a nine-room slate roof brick residence, renting for $900 per year; sold for Marion A. Giles to Mrs. Frances L. Rollins, who was represented by A. L. Shoults.

1241 Cockerell avenue, a six-room cottage; sold for Mrs. Camden Woofter to Robert Gereau.

2926 North Newstead avenue, a seven-room brick residence; sold for William Diestelhorst to M. Newman.

REAL ESTATE EXCHANGE PLANS "BETTER HOMES" EXPOSITION

It was announced yesterday that a "Better Homes" exposition will be held at the Coliseum Building under the auspices of the St. Louis Real Estate Exchange during the week of Nov. 20-25.

O. J. McCawley, president of the exchange, stated that the plans now under way would make the affair an event of general public interest and that arrangements are being made for caring for between 75,000 and 90,000 visitors. It is the purpose of the exchange, McCawley said, to make the exposition one of service to the public.

The exchange will have a central booth under the charge of capable representatives, who will answer any questions upon the buying of homes or the acquirement of real estate as an investment.

The exhibits will be restricted to those that relate to real estate, building and recognized standards and improved household utilities.

THREE LEASES EFFECTED BY MARTIN-BREITT COMPANY

Martin & Breitt report having leased the fifth and sixth floors of the building at the northwest corner of Broadway and St. Charles to the Pyramid Clothing Manufacturing Co. This concern manufacturers overalls rompers, pants and shirts. The property is owned by the Salveter & Stewart Realty Co. Martin & Breitt represented both parties.

Lease of the fifth and sixth floors of the building at the southeast corner of Twelfth and St. Charles streets to the Gram Headwear Manufacturing Co. at the northwest corner of Ninth and Washington avenue has also been effected. The new location at Twelfth and St. Charles streets will give this company double the floor area they are now using. The lease was made for the Langenberg Hat Co.

Martin & Breitt also have leased a storeroom at 1108 Locust street to the Reliable Specialty Co. This company handles household utensils. The property is owned by Mrs. Elsie Lungstras.

SEVEN SALES REPORTED BY THE DOERFLINGER CO.

The Doerflinger Realty Co. reports having closed the following sales in the last week.

2801 Lemp avenue, a three-story building with a store on the first floor and living rooms above, for Joseph Giezhauser and wife to Walter Haas.

1718-20 Nebraska avenue, a double flat, to Anna Fisher for the account of Kate M. Rilliet.

2840-42 Shaw avenue, four-family flat, for Florence Willson and husband to Mary Roland.

3226 Texas avenue, a single flat, for August Macklin and wife to John Bosch.

3634 Nebraska avenue, single flat, for Peter Tittinger and wife to Joseph F. Hesse and wife.

3303 Indiana avenue, a single flat, for a client to Richard Roland and wife.

3543 Pennsylvania avenue, a single flat, for Johann Zimmermann and wife to Mary Schmidt.

The company also reports having made loans to the amount of $26,000.

CLOAK FIRM NOT CONCERNED IN MONTGOMERY LEASE

Martin & Breitt state that in connection with their reported leasing of floor space in the building at 1320 Washington avenue to Kenneth M. Montgomery for a subsidiary to the National Cloak and Suit Co., the cloak and suit concern had nothing to do with the lease. It was made directly to Kenneth M. Montgomery, who will devote part of his time to the manufacture of cloaks and suits for the clothing concern.

H. A. COHEN CANDY CO. HAS LEASED LARGER BUILDING

H. A. Cohen Candy Co., now located at 112 Pine street, has leased the Beckmann Building at 15 South First street, which affords nearly double the floor area of the present location.

Alterations are being made and new machinery is to be installed. The company specialises in peanut candies.

BOTTORFF REALTY CO. REPORTS SALES AGGREGATING $60,000

The Bottorff Realty Co., 4914 Delfar avenue, reports sales aggregating $60,000 as follows:

4630-32-34 Evans avenue, a six-family, four-room flat building with furnaces and baths, on lot 60x160, renting for $2520 per year; sold for Gustave Weinman to Paul Herz.

4650-52 Evans avenue, a four-family, four-room flat building, renting for $1560 per year; sold for Marion A. Giles to Margaret Schuerfield.

4749-51 Nerberry terrace, a four-family, five-room flat building, on lot 50x150, renting for $1960 per year; sold for Bessie B. Gibboney to Harry Cohen.

914-18 Aubert avenue, a two-family, five and six room flat building, renting for $1260 per year; sold for O. E. Newell to a client who purchased for investment.

4616 McMillan avenue, a nine-room slate roof brick residence, renting for $900 per year; sold for Marion A. Giles to Mrs. Frances L. Rollins, who was represented by A. L. Shoults.

1241 Cockerell avenue, a six-room cottage; sold for Mrs. Camden Woofter to Robert Gereau.

2926 North Newstead avenue, a seven-room brick residence; sold for William Diestelhorst to M. Newman.

REAL ESTATE EXCHANGE PLANS "BETTER HOMES" EXPOSITION

It was announced yesterday that a "Better Homes" exposition will be held at the Coliseum Building under the auspices of the St. Louis Real Estate Exchange during the week of Nov. 20-25.

O. J. McCawley, president of the exchange, stated that the plans now under way would make the affair an event of general public interest and that arrangements are being made for caring for between 75,000 and 90,000 visitors. It is the purpose of the exchange, McCawley said, to make the exposition one of service to the public.

The exchange will have a central booth under the charge of capable representatives, who will answer any questions upon the buying of homes or the acquirement of real estate as an investment.

The exhibits will be restricted to those that relate to real estate, building and recognized standards and improved household utilities.

THREE LEASES EFFECTED BY MARTIN-BREITT COMPANY

Martin & Breitt report having leased the fifth and sixth floors of the building at the northwest corner of Broadway and St. Charles to the Pyramid Clothing Manufacturing Co. This concern manufacturers overalls rompers, pants and shirts. The property is owned by the Salveter & Stewart Realty Co. Martin & Breitt represented both parties.

Lease of the fifth and sixth floors of the building at the southeast corner of Twelfth and St. Charles streets to the Gram Headwear Manufacturing Co. at the northwest corner of Ninth and Washington avenue has also been effected. The new location at Twelfth and St. Charles streets will give this company double the floor area they are now using. The lease was made for the Langenberg Hat Co.

Martin & Breitt also have leased a storeroom at 1108 Locust street to the Reliable Specialty Co. This company handles household utensils. The property is owned by Mrs. Elsie Lungstras.

SEVEN SALES REPORTED BY THE DOERFLINGER CO.

The Doerflinger Realty Co. reports having closed the following sales in the last week.

2801 Lemp avenue, a three-story building with a store on the first floor and living rooms above, for Joseph Giezhauser and wife to Walter Haas.

1718-20 Nebraska avenue, a double flat, to Anna Fisher for the account of Kate M. Rilliet.

2840-42 Shaw avenue, four-family flat, for Florence Willson and husband to Mary Roland.

3226 Texas avenue, a single flat, for August Macklin and wife to John Bosch.

3634 Nebraska avenue, single flat, for Peter Tittinger and wife to Joseph F. Hesse and wife.

3303 Indiana avenue, a single flat, for a client to Richard Roland and wife.

3543 Pennsylvania avenue, a single flat, for Johann Zimmermann and wife to Mary Schmidt.

The company also reports having made loans to the amount of $26,000.

CLOAK FIRM NOT CONCERNED IN MONTGOMERY LEASE

Martin & Breitt state that in connection with their reported leasing of floor space in the building at 1320 Washington avenue to Kenneth M. Montgomery for a subsidiary to the National Cloak and Suit Co., the cloak and suit concern had nothing to do with the lease. It was made directly to Kenneth M. Montgomery, who will devote part of his time to the manufacture of cloaks and suits for the clothing concern.

H. A. COHEN CANDY CO. HAS LEASED LARGER BUILDING

H. A. Cohen Candy Co., now located at 112 Pine street, has leased the Beckmann Building at 15 South First street, which affords nearly double the floor area of the present location.

Alterations are being made and new machinery is to be installed. The company specialises in peanut candies.

A. J. DONNELLY BUYS BUSINESS CORNER IN UNIVERSITY PARK

It was reported yesterday that Arthur J. Donnelly had purchased one of the only two business corners in University Park on Delmar boulevard from the Cyrus Crane Willmore Organization, Inc. This lot is 74x120 and is at the northwest corner of Delmar boulevard, which is 80 feet wide, and Midland boulevard, which is to be 130 feet wide. There are only two corners on Delmar boulevard from 6800 west to the Hanley road, a distance of nearly a mile and an eighth, where it is possible to erect buildings for commercial purposes and one of these Donnelly has purchased, and is making plans to improve it with a modern group of business buildings.

Willmore pointed out that more than $360,000 worth of homes are being built within two blocks at the present time, and that the building permits in University City in April were 5 per cent of the building permits in the States of Missouri, Iowa, Kansas, Nebraska and Oklahoma.

REALTY TRANSACTIONS REPORTED BY DICKMANN

The following realty transactions are reported by Dickmann: 3439 Humphrey street, single four and five room flat, for Lillie Wolff to M. C. Zimmermann; 70 feet on west side Grand boulevard, 100 feet west of Walsh street, to J. R. Backer; 50 feet on south side Miami street, east of Gravois avenue, for John Beck to William G. Lohrum; 50 feet on southwest corner Keokuk and Nebraska, for Margaretha Bock to Henry Wilken; business property at 4135 South Grand boulevard, for William Diez to William Wolk; 4929 St. Ferdinand avenue, for Philip Beggan to Herbert J. Johnson; 4928 Castleman avenue, for Charles A. Mounts to Thomas Turgeon, and 7509 Rankin boulevard, for William Scates to Ernest E. Wildt.

Detering Agency Sells Bungalow.

The Detering Real Estate Agency reports the sale of a modern five-room brick bungalow at 3724 South Spring avenue. This is the first sold of the two the agency has just completed.

DEALS DURING PAST 30 DAYS REPORTED BY WALTER JONES CO.

Walter Jones Real Estate Co. reports closing the following deals during the past 30 days:

5469 Claxton avenue, a six-room bungalow, to John T. Duffy; 4928 Maffitt avenue, a six-room bungalow, to Francis P. Sullivan and wife; 2602 Baldwin avenue, a four-room flat, for G. E. Davis; 4630 Ashland avenue, a five-room bungalow, to Emma Stein, represented by the Mound City Trust Co.; 1712-14-16 North Sarah street, a six-family flat, to a client; 2000 Hickory street, a 10-room residence, to Emil Mueller; 1211 Mississippi avenue, a 10-room residence, to Patrick Sullivan; 1205 Mississippi avenue, a nine-room residence, to George V. Holster and wife; 1043 Graham avenue, to Irvin Snelson; 1209 Mississippi avenue, a nine-room residence, to Ellen Hayden; 1203 Mississippi avenue, to I. H. Johnson; 125 feet vacant on Fair avenue, south of Lee avenue; 3944-44A Lee avenue, a single flat, to Edward Oberheiman and wife; 3936-38A Lee avenue, a four-family flat of three rooms and baths, to Louis Wedemeier and wife; 4028 North Taylor avenue, a five-room bungalow, to a client; 1327 Hughes place, to Charles Hendershot et al; 1297 Mississippi avenue, a nine-room residence, to Edward Thompson and wife; 2745 Gravois avenue, to George J. Melloh and wife; 1325 Clara avenue, a nine-room residence, to August Striebel and wife; 50 feet of vacant on the north side of Kossuth avenue, just west of Harris avenue, to Stella Schroeder; 70 feet on the south side of Northland avenue, for Charles C. Braswell and wife to a client. They also report building six more flats in Northwest St. Louis.

TWO SIX-FAMILY APARTMENTS IN NORTH PARKVIEW ARE SOLD

The Anderson-Stocke-Buermann Realty Co. reports the sale of 745 and 751 Interdrive avenue, North Parkview, two six-family apartments of five rooms. Each building has garage for three machines. These apartments are rented for $1145 monthly and were sold for the Aico Investment Co. to a client who purchased for an investment.

REALTY SALES OF WEEK REPORTED BY GREULICH

The John C. Gruelich Realty Co. reports a brisk week, having made sales aggregating $125,000, as follows: 3817 Ashland avenue, for William T. Hopkins to William C. Groff for $12,500; brick flat at 2526 Hebert street to Selma Rosner for H. Weisenborn for $8500; three new five-room bungalows, just completed by the Greulich company on Lexington avenue; 50-foot lot on Ruskin avenue near Florissant to Ted Uhlemeyer; brick flat at 4132 St. Louis avenue to H. A. Fedder for George Rogers; eight-room residence at 5955 Pershing avenue to Robert Garvin for H. C. Cappell; two-family brick flat at 4441 Elmbank avenue to F. P. Schaum for August Zeigler; five-room brick cottage at 3254 Knapp street to Charles Unger for Jos. Schniedermeyer; 2509 Hebert street; two-family brick flat, 3632 Hebert street, for F. Brinkman to William Link.

REALTY TRANSACTIONS MADE BY THE HAASE COMPANY

The Haase Realty Co. reports the following sales:

2644 Tennessee avenue, flat, four and five rooms, from George L. Neumann to R. O. Wehrheim; 3114 Garney avenue, six-room bungalow, from Charles S. Muerl Realty and Building Co. to Conrad Hartmann, seller represented by Federer-Arendes Realty Co., 1707 Park avenue, three-family flat, from Herman Molitor to Joseph Weber; 1717 Ohio avenue, six-room dwelling, for account of Louise Dolfke to K. Etz; lot 50x165 feet on north side of Tower Grove place, just west of Maury avenue, to E. F. Neumann; 1224-26 Sidney, four-family tenement, each three rooms, from Charles R. Hamilton to Valentine Gross, purchaser represented by Harry Remsbecher; lot, 50 feet east side of Hydraulic avenue, south of Gravois, from Christ Hasenpflug to William Knopp, purchaser represented by Hauer-Lustkandl Real Estate Co.; 1811 La Salle street, 11-room brick residence, for Charles Neustadt to Warren S. Hilkey; lot, 60 feet on west side of Oxford street, north of Piccadilly, in county, from W. S. Hilkey to Charles Neustadt.

Greenfield's
BETTER CLOTHES

August Clearing Sale

Absolutely Final Reductions
NOW ON ALL
Two-Piece Summer Suits
Three-Piece Wool Suits
Neckband Shirts
(Excluding Whites and Manhattans)
Cut Silk Neckwear
(Excluding Blacks)
Rockinchair Union Suits and Men's Hosiery

White Oxford Shirts
With Collars Attached
McMullen & Leavens make. None better. Extra special now at $2.35
(3 Shirts for $7.00)

Men's Straw Hats
Our entire stock, including Panamas, Bangkoks, Leghorns, China Splits, Sennits and brown-tone fancy straws. Nothing reserved. Choice now at
½ PRICE

Greenfield's
Olive at Eighth
Members of the Retailers' Railroad Refund Association.

Get that One!

Only one Daily Newspaper in St. Louis publishes a **Full Page of News Photographs** every day—

The **POST-DISPATCH**

The Daily Post-Dispatch is the standard by which all other St. Louis Daily Newspapers are measured—

IT SETS THE PACE!

APARTMENTS

Solid agate, 45c line, out-of-town orders 25c. Daily or Sunday, Minimum two lines. Three or more insertions to per line discount

APARTMENTS FOR RENT

North

HAMILTON, 606—4 rooms, $65; ready for occupancy; phone Tyler 1466 Monday.

Southwest

FLATS—3 newly finished apartment-flats, 6 rooms with 7-room efficiency; hardwood floors, hot-water heat and brick garages; 6900 Finkman st., one-half block west of South King's highway; $75. Adults only. 9 a. m. to 3 p. m. Sunday.

KING'S HIGHWAY, 2737 S.—New corner, 2d floor; 6 large outside rooms; sun parlor, large porch; opposite T. G. Park. (c62)

6966 CLAYTON AVENUE

One-half block west of Skinker; splendid apartment of 4 rooms, with sun parlor and sleeping porch; 2-room efficiency; reasonable rent; choice of first or third floors, with or without garage.

MAASE REALTY CO., 921 Chestnut st.

West

AMHERST PL., 1207—Exclusive apartment, 5 rooms; occupancy Sept. 1; $85. (c)

APARTMENT—3035 Lindell; 5 rooms 1st floor; modern. H. PARISH & CO., 713 Chestnut.

APARTMENT—7 rooms; new University district; University City; facing Washington U. on the north. Forest 928.

APARTMENT—5012 McPherson; 5 rooms and sleeping porch; 1st floor; $75. Call 1st floor west, 7. H. PARISH & CO., 713 Chestnut.

APARTMENT—Five rooms, first floor, of 4-family apartment; pass janitor service; in first-class condition in Catrelieal Parish; 1 block from Forest Park. Forest 0338W.

APARTMENT—Beautiful 7-room efficiency; immediate possession. 4048 Cleveland.

ARSENAL, 4441 (corner Forest)—5 rooms, tile bath, built-in bookcase, buffet, china closet, steam heat, janitor service.

DE TONTY, 3658—5 large, airy rooms, elegantly built and equipped; just finished. A. G. BLANKE R. E. CO., 711 Chestnut.

GRAND, 3217 S.—5 rooms and sunparlor.

LAFAYETTE, 4170—First floor, 4 rooms, electric light, sun room and in-a-dor bed; furnace heat; new flat; rent, $80; garage $5 extra.

OTTO TIETJENS, 722 Chestnut.

LAFAYETTE, 3618—Third floor east, five rooms and bath; fronts; steam heat and janitor service; rent $90; possession Sept. 1, 1922.

OTTO TIETJENS, 722 Chestnut st.

MAGNOLIA, 3955 — Apartment B; five rooms; beautiful sun parlor; rent, $87.50; janitor service.

RUSSELL, 3201—Very pretty 5-room modern flat, first floor; ideal location; splendid janitor service; rent $75, apply janitor.

SHAW, 4153A—Four rooms, sun parlor, screened porch, heat; $75. Olive 4208, (c)

SHAW, 3654—Second floor, 5 rooms, sun porch; $55.

J. J. REARDON, 911 Chestnut. (c)

SHAW, 4208—Opposite Shaw's Garden; 5 rooms, steam heat and janitor service. See HUGH H. STEWART, Agt., 1002 Chestnut.

SHENANDOAH, 3619—Four large rooms, in good condition; open. See Janitor.

THIRTY-NINTH, 1719 S.—Apartment, 4 splendid rooms and sun porch; plenty closets; $50.

WYOMING, 3540—Fine second-floor apartment, 5 large rooms and sun parlor; apply owner first floor west. (c)

3050 SHAW.

Fine 5-room apartment, first floor; steam heat, janitor service, etc.; open for inspection. WILLIAM J. HOLDOWAY, 19 N. 8th.

ALBERTA APARTMENT.

3480 Crittenden; 5-room apartment, first floor; steam heat, janitor service; open for inspection. WILLIAM J. HOLDOWAY, 19 N. 8th st.

4111A LAFAYETTE

5 rooms, sun parlor, sleeping porch, hardwood floors, tile bath; $70. Title Guaranty Bldg. Olive 809. Open.

New Apartments For Rent

1024 S. King's highway bl., opposite Forest Park; 4 rooms with in-a-dor bed; $80. 4 rooms and sun parlor, on Forest Park Ln.; 5 rooms; all outside rooms; will decorate; $85. DOUGHERTY-SHEEHAN, 721 Chestnut st.

FOR RENT

LAFAYETTE AND WAVERLY

5-room modern apartments overlooking beautiful city park; convenient location, on good car line.

PAUL JONES REALTY CO.,
413 Wainwright Bldg.

Southwest

FLATS—3 newly finished apartment-flats, 6 rooms with 7-room efficiency; hardwood floors, hot-water heat and brick garages; 6900 Finkman st., one-half block west of South King's highway; $75. Adults only. 9 a. m. to 3 p. m. Sunday.

KING'S HIGHWAY, 2737 S.—New corner, 2d floor; 6 large outside rooms; sun parlor, large porch; opposite T. G. Park. (c62)

North

ADELAIDE, 1472 (Opposite O'Fallon Park)—flat, 5 rooms, tile bath, hardwood floors, hot-water heat; instantaneous water heater; strictly modern; open Sunday from 2 to 4 p. m.

ROMAN STRANZ, 1105 Chestnut.

BLAIR, 5233A—Flat, unfurnished, 3 large, light rooms; $20. (c)

BROADWAY, 2011 N.—3 rooms, $14; 2 rooms, $10. 2 rooms $7; gas, elec., free Bell phone. Open.

BULWER, 6300 N.—5 rooms, gas, water, bath; laundry and garage.

CASS AV., 2205—8 rooms.

CLINTON, 1307—3 rooms; rent $9; adults only. Apply 2501W Hebert st.

CORA, 1528A—4 rooms, bath, electric, furnace; open; $35.

DICKSON, 2621—5 rooms, electric, bath, toilet and hot water, $30.

DODIER, 2540W—3 rooms on 3d floor; newly decorated; $11 per month.

HARTWIG-DISCHINGER, 3022 N. Grand

EASTON, 3848A—3-room flat, gas, water, $17; open.

FLAT—4 rooms; North; modern; Sept. 1; $30; reference. Box L-118, Post-Dis.

FLAT—Northwest; 3 rooms, electric and bath; newly decorated; rent $32. Box L-23, Post-Dispatch.

FLAT—Three rooms, bath, electric; rent $25; 3 blocks from Broadway car; reference required. Box L-130, Post-Dispatch.

FLAT—3 or 4 rooms, bath and toilet, furnace heat. Inquire 2823 Dayton; rent reasonable.

GREER, 4412—5 rooms, bath, gas, electric, laundry; rent $33.

LEE, 4203A—Modern 4-room flat, to party buying fine bed-room suite.

LEE, 4342A—Five large rooms and large sleeping porch; bath, electric, etc.; owner on premises.

MONROE, 1323—2 rooms, second floor, rear; rent $7. KAMP, Olive 8342, 216 Wainwright.

NEWSTEAD, 3100 N.—3 rooms; modern; gas, electric furnished free; phone $30.

NORTH MARKET, 3955—3 rooms, to party buying divine-room furniture.

NORTH MARKET, 3500—Corner flat, 3 rooms, bath. Cavanaugh, 1437 N. Grand.

PALM, 3644A—5 rooms, modern; must buy furniture. (7)

PRAIRIE, 2131 E.—4 rooms, 2d floor.

PRAIRIE, 1312—3 rooms; unfurnished; bath, gas and electric.

TENTH, 1122 N.—4 rooms, water, electric; $16.

MORRIS AACH REALTY CO., 826 Chestnut.

TWENTY-FIRST, 4319 N.—3 rooms, bath, furnace, electricity; couple only. (c)

TWENTY-FIRST, 4316 N.—Nice, large 6-room house, furnace, bath, electric; garage; $50; see.

WHITTIER, 1523—4-room corner flat; gas, electric, bath; $30; adults only. (c)

Northwest

COTE BRILLIANTE, 4577—Modern, 6-room upper flat, adults only; tenant will show through; references required.

GOTTLIEB REALTY, 2302 Wash. (c2)

FARLIN, 4119—Flat, 4 rooms and sun parlor, with garage.

GARFIELD, 6105A—3 rooms, bath and gas; open. Olive 2487.

GARFIELD, 5047—5 fine rooms; bath, electric lights, furnace; strictly modern; tenant will show.

OREON E. & R. G. SCOTT, 800 Chestnut.

HIGHLAND, 58xx—3 rooms, electric and bath; rent $30. Box L-350, Post-Dis.

HODIAMONT, 1043A—5 rooms, bath and gas; decorated; open. Olive 2487.

NORTHLAND, 4953—6-room modern flat, hot-water heat; adults only. (c)

NORTH MARKET, 5139A—6 rooms, modern; adults; $55; owner first floor.

ROOMS—7 light rooms, furnace heat, 24 floor; will decorate; 2 blocks from O'Fallon Park. Box G-91, Post-Dispatch.

South

ARMAND, 2705A—6 rooms; Jefferson car to 3200 south. Call Monday. (c)

ARSENAL, 3436—5 and 6 room flat, bath, electric, furnace, hot-water heater, all in first-class condition; rent $50 down; $55 upstairs.

JOS. F. DICKMANN REAL ESTATE CO.

BOTANICAL, 4230A—Five large rooms and bath; open.

BOTANICAL, 4242—Brand-new, 4 rooms, kitchenette and breakfast room; every modern feature; rent $65. See this or call Victor 1428R.

COMPTON, 3520 S.—If you want something nice for your money, look at this flat; 5 extra large, fry rooms, tile bath, hot-water heat, large front and back porches; newly decorated; block from park; $60; adults only. (c)

DE TONTY, 3830—Elegant flat, 6 rooms and bath; garage if wanted.

DE TONTY, 4030—5 rooms; hot-water heat, hardwood floors; upper flat; garage.

DE TONTY, 4010A—6-room modern flat; open. Call owner Monday, Central 4997L.

DE TONTY, 3941A—Flat, 5 rooms; rent $45. See owner, first floor.(c)

DE TONTY, 4042—Modern 3-room flat. Grand 4319W (c)

DE TONTY, 4120—4 rooms, bath, furnace, hardwood floors; vacant Sept. 5.

DE TONTY, 3866—3d floor, 5 rooms, reception hall, sun room; $77.50.

JOHN H. ABBOTT, 103 N. 8th st.

DE TONTY, 4178—Flat, 5 rooms, sun parlor and inclosed sleeping porch; hot-water heat; garage. Grand 5963.

DE TONTY, 4328A—4 rooms, breakfast room, sleeping porch; modern; $50.

DOUGHERTY, 803 Chestnut st.

DE TONTY, 4010A—5 rms. sleeping porch, hardwood floors, tile bath; $55.

ANDERSON-STOCKE-BUERMANN, 808 Chestnut st.

DE TONTY, 4150—Rent reduced; newly decorated; 4 rooms and sun parlor; hardwood floors, furnace; gas water heater; awnings, laundry stove, bedroom; southern exposure; thoroughly modern.

DE TONTY, 4302—4 rooms, kitchenette, sleeping porch, tile bath, steam heat, etc.; $70.

ANDERSON-STOCKE-BUERMANN, 808 Chestnut st.

DE TONTY, 4037A—4 rooms, bath, hardwood floors, tile bath, newly decorated; $42.50. See owner at 4039

ANDERSON-STOCKE-BUERMANN, 808 Chestnut st.

EIGHTH, 1010 S.—4 rooms, 2d floor. Inquire at 1105 S. 11th st.

FLAD, 3863A—5 rooms, tile bath, furnace. Inquire at 3868A Flad.

FLAT—4 rooms, bath, electric and furnace; $40. Sidney 4586W

FLAT—Modern 5-room upper; steam heat; South Side. Box L-318, Post-Dispatch.

FLAT—2117 Chippewa; first-class condition.

FLAT—Upper 5 rooms; bath, no furnace; rent $35; give reference. Box G-60, Post-Dispatch.

FLAT—Four rooms, hot-water heat, bath, electric light; South St. Louis; $50. Box L-159, Post-Dispatch.

FLAT—Vacant Sept. 8; 4 rooms, upper; modern; 4800 south, near Grand; $40. Box P-10, Post-Dispatch.

FLAT—Upper, 4 rooms, bath, electric, pet way; South Side; couple or adults. Box L-117, Post-Dispatch.

FLAT—Apartment style, South Side, four rooms, reception hall, tile bath, electric and furnace, sun parlor; modern; adults only. Call before 3 p. m. Sunday. Victor 3828R. (c)

FOLSOM, 3054—4 large rooms, hall space, furnace, bath, adults, $45.

GRAND, 4235A—3 rooms, electric, bath; $30; adults.

GIBEON, 4363—Three rooms with small side room. Call Cabany 7689.

GILES, 3475—Six-room flat; all conveniences; open. Grand 333.

GRAND, 4221 S.—5 rooms, hot-water heat; ready for occupancy Sept. 1. Box G-44, Post-Dispatch

GRAND, 4235A S.—5 rooms, hot-water heat, hardwood floors, to party buying furniture, or furnished to responsible party.

GRATTAN, 1304A—3 rooms and bath, modern.

GRAVOIS, 5723A—4-room flat, bath, modern; $40 per month.

GRAVOIS, 2113A—Modern 3-room flat; $15. Musick Realty Co., 721 Chestnut. (3rd floor 8060.

HARTFORD, 3970—Lower, 4 rooms, tile bath; modern; to party buying furniture; adults only. Call after 1 p. m. Sunday or Monday.

HENRIETTA, 2707—3 rooms, bath and electric; and some furniture for sale; large.

HICKORY, 1325—Splendid 5-room flat, bath, laundry; good condition; adults only.

HICKORY, 2218A—4 rooms, $25.

BARNGROVE & SPECHT, 112 N. 7th st.

HUMPHREY, 3820A—5-room flat.

HUMPHREY, 3312—4 rooms and bath; glass sleeping porch, furnace; modern; $50; adults.

HUMPHREY, 3610—5 rooms, hot-water, hardwood floors, nicely decorated; adults.

HUMPHREY, 3312—4 rooms and bath; glass sleeping porch, furnace; modern; $50, adults.

ITASKA, 3535—3 rooms, bath, gas and electric.

JEFFERSON, 2618 S.—6 rooms and garage; all conveniences.

JUNIATA, 3437 AND 3439—3 rooms and bath, electric light; rent $30 per month.

KEOKUK, 2622A—4 rooms, bath, modern; adults only; rent $35.

LAFAYETTE, 4152—4 rooms, breakfast room, sun parlor, sleeping porch, hardwood floors; $55.

DOUGHERTY, 803 Chestnut st.

LAFAYETTE, 4140—3 rooms kitchenette, breakfast room, hardwood floors, furnace, etc., $50.

ANDERSON-STOCKE-BUERMANN, 808 Chestnut st.

LAMI, 1801—3 rooms, tile bath, gas and electric.

LOUISIANA, 3318—Strictly modern 5-room flat; owner, 3310 Ohio.

LOUISIANA, 5049—3 rooms, tile bath, electric, furnace; adults only.

LOUISIANA, 2314—Flat, 8 rooms, 2d and 3d floors; all conveniences; $65.

LOUISIANA, 5032—New bungalow flat; lower floor; 4 rooms, bath, electric, furnace; open; $35.

McREE, 3839A—5-room flat; closed-in porch; modern; adults.

MAGNOLIA, 3438A—8 rooms, newly decorated; adults only; open.

CHAS. H. WENGLER, 7174 Chestnut.

MAURY, 3117—4 rooms, sun parlor, garage.

MAURY, 3114—5 rooms modern, sunroom and garage.

MIAMI, 3114—Beautiful, new, modern 5-room flat, first floor; hardwood floors, tile bath, furnace, electric, garage, etc.; rent reasonable.

MILENTZ, 4840—New 4-room flat and reception hall; strictly modern, including brick garage; near King's highway; take Cherokee car to 6200 south.

ODELL, 4928—Lower, 4; garage; everything but furnace; vacant first; adults only.

OH O, 1641—3 rooms and bath; $12.

OHIO, 3717—4 or 5 rooms, bath, electric heat; adults; second floor.

OREGON, 1814—4 rooms and bath; electric.

OREGON, 2115—6 light rooms, bath and electric; no furnace. Grand 83/48. (c)

POTOMAC, 2830A—New 5 room flat; tile bath, hardwood floors, furnace, $65.

RUSSELL, 2648—4 rooms, modern.

RUSSELL, 110 W.—2 rooms, water, electric lights, etc.; $7.

RUSSELL, 4201A—Five rooms, modern; $50.

RUSSELL, 2040A—6 rooms, newly decorated; up-to-date flat.

RUSSELL, 3651A—6 rooms, bath, furnace, electric lights; $52.50.

HENRY HIEMENZ REALTY CO.
Main 675. Central 873. 614 Chestnut.

RUTGER, 2311—New, modern; first floor 5 rooms, tile bath; $60; steam heat.

MORRIS AACH REALTY CO., 826 Chestnut.

ST. ANGE, 4116A—Rooms second and third floors; $35.

ST. ANGE, 1301—5 rooms; gas, electric bath; parties buying furniture; rent optional.

SHAW, 4100—3 rooms, sun parlor; strictly modern.

SHAW, 39xx—Beautiful lower flat, 4 rooms and bath; strictly modern; with garage; rent, reasonable. Grand 2815W.

SHENANDOAH, 4162 — New apartment, flat; 4 rooms and sun parlor; 5 room efficiency; all hardwood floors.

SHENANDOAH, 4101—Beautiful 6-room flat, hot-water heating system; every room outside; sun room. Apply after 12 o'clock Sunday.

SPRING, 3414 S.—3 rooms, tile bath, hot-water heat; rent $40. Inquire 3412A Spring; vacant Sept. 1.

TENTH, 2317 S.—3 rooms, gas and electric; rent $15.

TENNESSEE, 2632A—3 rooms, bath, electric and furnace; all newly decorated.

TENNESSEE, 3612—5-room modern flat. Call Sunday a. m.

TENNESSEE, 2333—New, 5 rooms and sun parlor, fully equipped; kitchenette and breakfast room; just completed; open; janitor service.

KLEFERMAN & LEONHARDT R. CO., 213 International Life Bldg. (c)

TENTH, 2306 S.—2 rooms, water, gas; $7 or 2 adults

THIRD, 1134 S.—3 rooms, water, rear; $7.

MORRIS AACH REALTY CO., 826 Chestnut.

UTAH PL., 3927A—5 rooms, bath, furnace; separate cellar; $55. Call Victor 2470.

UTAH PL., 3807A—6 large rooms and reception hall; hardwood floors; hot-water heat; $75.

VICTOR, 1107—3 rooms, water, electric; $15.

MORRIS AACH REALTY CO., 826 Chestnut.

VIRGINIA, 2329—7 rooms; hot-water heat; will be vacant Sept. 10.

WYOMING, 3716A—Five-room flat. (c)

WYOMING, 4327—5 rooms, bath, gas, electric and heat supplied. Victor 1428R.

Southwest

KING'S HIGHWAY, 5005 S.—5 rooms and bath; garage and hot-water system. (c)

LOUISVILLE, 1120 (just south of Forest Park)—New 5-room, strictly modern flat, with garage; just finished.

MOUND CITY TRUST CO.,
Union and St. Louis.

MORGANFORD RD., 3129—Block south Tower Grove Park; modern 5-room flat; $50 per flat; adults preferred.

West

ALAMO, 7131—5 rooms, sun parlor; $35.

SCHUCHARD REALTY CO., 6323 Delmar.

ALAMO, 7160—5 rooms, hardwood floors, tile bath, steam heat, etc.; first floor; rent $70. ANDERSON-STOCKE-BUERMANN, 808 Chestnut st.

ALAMO, 7126—Hi-Pointe; 5 rooms, bath, hardwood floors, etc.; garage if desired; open. A. G. BLANKE R. E. CO., 711 Chestnut st.

ALAMO, 7141A (just west of City Limit car)—New; 5 rooms and sunroom; reasonable rent.

DOUGHERTY, 803 Chestnut st.

BARTMER, 5903A—5 rooms, newly papered, painted and decorated; electric bath, furnace, etc. Hurry.

JOHN J. DONOVAN & R. E. CO.,
12th and Chestnut.

BOYLE, 11 S.—4 rooms, modern, heat, water, janitor service; rent $50; 3d floor.

CATES, 5140—5 rooms, bath, electric; $40.

CATES, 5204A—Flat, 6 rooms, bath; furnished; $70. MISSISSIPPI VALLEY TRUST CO., 4th and Pine.

CATES, 5116—Flat and 2d floor front; 5 rooms each; rent $30; 2d floor, 5 rooms and garage, $60; in first-class condition. DURNSKY REALTY CO., 604 Wainwright Bldg.

DELMAR BL., 4645—6 rooms, bath; $67.50; newly decorated. J. H. FAGE & CO., 713 Chestnut.

DELMAR BL., 5050—First floor, 5 rooms; modern; will decorate.

FRANCIS-BRADDE REALTY CO., 804 Chestnut.

DELMAR BL., 5034A—6 rooms; all necessary repairs; continuous water; or reasonable rent; vacant. See E. E. WYLIE, R. E. CO., 5016 Delmar. Forest 8079.

ENRIGHT, 5036—Elegant 7-room flat; open. Olive 2487.

ENRIGHT, 4120—6 rooms, bath, steam plant; adults. ZINK, 12 S. 7th.

ETZEL, 5883—4 rooms, sun parlor, porch; steam heat, Murphy bed.

ETZEL, 5721A—6 rooms, all modern conveniences; adults only.

ETZEL, 5610A—5 rooms, tile bath, with garage, $67.50.

1304th.

EUCLID, 1226 N.—5 rooms and bath; fine porch; modern; airy; at 3d.

EVANS, 4349W—3 rooms, bath, steam heat; price $30.

EVANS, 4002A—Modern 3 rooms, finished; price $35; party must furniture; very cheap.

FLAT—Sept. 5; 5 rooms, bath; 5100 block Page Blvd.; tile bath; rent $50; adults. Box G-35, Post-Dis.

APARTMENTS FOR RENT

West

"ARDMORE"—5564 Delmar bl.; 7 rooms, 2 baths; strict modern; plenty of closets; all light rooms; very attractive; Sept. 1; $150; make reservation now.

OREON E. & R. G. SCOTT, 800 Chestnut.

BELT, 767 (Outlook Apt.)—Third floor, 5 fine rooms; modern; rent reasonable; open.

OREON E. & R. G. SCOTT, 800 Chestnut.

BOYLE, 356—Third floor south; 5 rooms and bath; will put in nice order; open; rent $60; very cheap rent.

OREON E. & R. G. SCOTT, 800 Chestnut.

CABANNE, 5666—3d floor, splendid seven-room apartment; Sept. 1; for $110.

BRADLEY & QUINETTE, 706 Chestnut st.

CABANNE, 5553—First floor; five elegant rooms, new hardwood floors, newly painted and decorated throughout; heat, hot water and janitor service; garage extra.

OREON E. & R. G. SCOTT, 800 Chestnut.

CATALPA, 956—6 rooms; immediate possession; rent $75; inspect.

F. J. CORNWELL R. E. CO. 111 N. 7th.

CATES, 6326—4 rooms, breakfast room, sleeping porch and garage; $75. (c2)

CATES, 5229—5 modern rooms, near churches, schools, car; vacant; also garage. (c)

CATES, 5098—6 rooms, bath, electric, janitor service; heat furnished.

WEST ST. LOUIS TRUST CO.,
Easton and Sarah.

CATES, 6428—Southeast corner Westgate; in beautiful North Parkview; now vacant and ready to move into; rent reduced to $65. GOLDMAN REALTY CO., 722 Chestnut.

CATES, 6266—2d floor east; 5 rooms, sleeping porch and in-a-dor bed, garage; heins decorated throughout; garage if desired; open; $92.50; also 3d floor west, $87.50.

EUGENE J. ALTHEIMER, 817 Chestnut st.

CLARA, 775—Elizabeth Apartments; modern; 5 rooms, large front, also rear sleeping porch; garage; furnished if desired; immediate possession. Cabany 5042.

SHAW, 4153A—Four rooms, sun parlor, screened porch, heat; $75. Olive 4208, (c)

SHAW, 3654—Second floor, 5 rooms, sun porch; $55.

J. J. REARDON, 911 Chestnut. (c7)

SHAW, 4208—Opposite Shaw's Garden; 5 rooms, steam heat and janitor service. See HUGH H. STEWART, Agt., 1002 Chestnut.

SHENANDOAH, 3619—Four large rooms, in good condition; open. See Janitor.

THIRTY-NINTH, 1719 S.—Apartment, 4 splendid rooms and sun porch; plenty closets; $50.

WYOMING, 3540—Fine second-floor apartment, 5 large rooms and sun parlor; apply owner first floor west. (c)

3050 SHAW.

Fine 5-room apartment, first floor; steam heat, janitor service, etc.; open for inspection. WILLIAM J. HOLDOWAY, 19 N. 8th.

ALBERTA APARTMENT.

3480 Crittenden; 5-room apartment, first floor; steam heat, janitor service; open for inspection. WILLIAM J. HOLDOWAY, 19 N. 8th st.

4111A LAFAYETTE

5 rooms, sun parlor, sleeping porch, hardwood floors, tile bath; $70. Title Guaranty Bldg. Olive 809. Open.

New Apartments For Rent

1024 S. King's highway bl., opposite Forest Park; 4 rooms with in-a-dor bed; $80. 4 rooms and sun porch, on Forest Park Ln.; 5 rooms; all outside rooms; will decorate; $85. DOUGHERTY-SHEEHAN, 721 Chestnut st.

FOR RENT

LAFAYETTE AND WAVERLY

5-room modern apartments overlooking beautiful city park; convenient location, on good car line.

PAUL JONES REALTY CO.,
413 Wainwright Bldg.

Southwest

FLATS—3 newly finished apartment-flats, 6 rooms with 7-room efficiency; hardwood floors, hot-water heat and brick garages; 6900 Finkman st., one-half block west of South King's highway; $75. Adults only. 9 a. m. to 3 p. m. Sunday.

KING'S HIGHWAY, 2737 S.—New corner, 2d floor; 6 large outside rooms; sun parlor, large porch; opposite T. G. Park. (c62)

6966 CLAYTON AVENUE

One-half block west of Skinker; splendid apartment of 4 rooms, with sun parlor and sleeping porch; 2-room efficiency; reasonable rent; choice of first or third floors, with or without garage.

MAASE REALTY CO., 921 Chestnut st.

West

AMHERST PL., 1207—Exclusive apartment, 5 rooms; occupancy Sept. 1; $85. (c)

APARTMENT—3035 Lindell; 5 rooms 1st floor; modern. H. PARISH & CO., 713 Chestnut.

APARTMENT—7 rooms; new University district; University City; facing Washington U. on the north. Forest 928.

APARTMENT—5012 McPherson; 5 rooms and sleeping porch; 1st floor; $75. Call 1st floor west, 7. H. PARISH & CO., 713 Chestnut.

APARTMENT—Five rooms, first floor, of 4-family apartment; pass janitor service; in first-class condition in Catrelieal Parish; 1 block from Forest Park. Forest 0338W.

APARTMENT—Beautiful 7-room efficiency; immediate possession. 4048 Cleveland.

ARSENAL, 4441 (corner Forest)—5 rooms, tile bath, built-in bookcase, buffet, china closet, steam heat, janitor service.

DE TONTY, 3658—5 large, airy rooms, elegantly built and equipped; just finished. A. G. BLANKE R. E. CO., 711 Chestnut.

GRAND, 3217 S.—5 rooms and sunparlor.

LAFAYETTE, 4170—First floor, 4 rooms, electric light, sun room and in-a-dor bed; furnace heat; new flat; rent, $80; garage $5 extra.

OTTO TIETJENS, 722 Chestnut.

LAFAYETTE, 3618—Third floor east, five rooms and bath; fronts; steam heat and janitor service; rent $90; possession Sept. 1, 1922.

OTTO TIETJENS, 722 Chestnut st.

MAGNOLIA, 3955 — Apartment B; five rooms; beautiful sun parlor; rent, $87.50; janitor service.

RUSSELL, 3201—Very pretty 5-room modern flat, first floor; ideal location; splendid janitor service; rent $75, apply janitor.

SHAW, 4153A—Four rooms, sun parlor, screened porch, heat; $75. Olive 4208, (c)

SHAW, 3654—Second floor, 5 rooms, sun porch; $55.

J. J. REARDON, 911 Chestnut. (c7)

SHAW, 4208—Opposite Shaw's Garden; 5 rooms, steam heat and janitor service. See HUGH H. STEWART, Agt., 1002 Chestnut.

SHENANDOAH, 3619—Four large rooms, in good condition; open. See Janitor.

THIRTY-NINTH, 1719 S.—Apartment, 4 splendid rooms and sun porch; plenty closets; $50.

WYOMING, 3540—Fine second-floor apartment, 5 large rooms and sun parlor; apply owner first floor west. (c)

3050 SHAW.

Fine 5-room apartment, first floor; steam heat, janitor service, etc.; open for inspection. WILLIAM J. HOLDOWAY, 19 N. 8th.

ALBERTA APARTMENT.

3480 Crittenden; 5-room apartment, first floor; steam heat, janitor service; open for inspection. WILLIAM J. HOLDOWAY, 19 N. 8th st.

4111A LAFAYETTE

5 rooms, sun parlor, sleeping porch, hardwood floors, tile bath; $70. Title Guaranty Bldg. Olive 809. Open.

New Apartments For Rent

1024 S. King's highway bl., opposite Forest Park; 4 rooms with in-a-dor bed; $80. 4 rooms and sun porch, on Forest Park Ln.; 5 rooms; all outside rooms; will decorate; $85. DOUGHERTY-SHEEHAN, 721 Chestnut st.

FOR RENT

LAFAYETTE AND WAVERLY

5-room modern apartments overlooking beautiful city park; convenient location, on good car line.

PAUL JONES REALTY CO.,
413 Wainwright Bldg.

Southwest

FLATS—3 newly finished apartment-flats, 6 rooms with 7-room efficiency; hardwood floors, hot-water heat and brick garages; 6900 Finkman st., one-half block west of South King's highway; $75. Adults only. 9 a. m. to 3 p. m. Sunday.

KING'S HIGHWAY, 2737 S.—New corner, 2d floor; 6 large outside rooms; sun parlor, large porch; opposite T. G. Park. (c62)

6966 CLAYTON AVENUE

One-half block west of Skinker; splendid apartment of 4 rooms, with sun parlor and sleeping porch; 2-room efficiency; reasonable rent; choice of first or third floors, with or without garage.

MAASE REALTY CO., 921 Chestnut st.

West

AMHERST PL., 1207—Exclusive apartment, 5 rooms; occupancy Sept. 1; $85. (c)

APARTMENT—3035 Lindell; 5 rooms 1st floor; modern. H. PARISH & CO., 713 Chestnut.

APARTMENT—7 rooms; new University district; University City; facing Washington U. on the north. Forest 928.

APARTMENT—5012 McPherson; 5 rooms and sleeping porch; 1st floor; $75. Call 1st floor west, 7. H. PARISH & CO., 713 Chestnut.

APARTMENT—Five rooms, first floor, of 4-family apartment; pass janitor service; in first-class condition in Catrelieal Parish; 1 block from Forest Park. Forest 0338W.

APARTMENT—Beautiful 7-room efficiency; immediate possession. 4048 Cleveland.

ARSENAL, 4441 (corner Forest)—5 rooms, tile bath, built-in bookcase, buffet, china closet, steam heat, janitor service.

DE TONTY, 3658—5 large, airy rooms, elegantly built and equipped; just finished. A. G. BLANKE R. E. CO., 711 Chestnut.

GRAND, 3217 S.—5 rooms and sunparlor.

LAFAYETTE, 4170—First floor, 4 rooms, electric light, sun room and in-a-dor bed; furnace heat; new flat; rent, $80; garage $5 extra.

OTTO TIETJENS, 722 Chestnut.

LAFAYETTE, 3618—Third floor east, five rooms and bath; fronts; steam heat and janitor service; rent $90; possession Sept. 1, 1922.

OTTO TIETJENS, 722 Chestnut st.

MAGNOLIA, 3955 — Apartment B; five rooms; beautiful sun parlor; rent, $87.50; janitor service.

RUSSELL, 3201—Very pretty 5-room modern flat, first floor; ideal location; splendid janitor service; rent $75, apply janitor.

SHAW, 4153A—Four rooms, sun parlor, screened porch, heat; $75. Olive 4208, (c)

SHAW, 3654—Second floor, 5 rooms, sun porch; $55.

J. J. REARDON, 911 Chestnut. (c7)

SHAW, 4208—Opposite Shaw's Garden; 5 rooms, steam heat and janitor service. See HUGH H. STEWART, Agt., 1002 Chestnut.

SHENANDOAH, 3619—Four large rooms, in good condition; open. See Janitor.

THIRTY-NINTH, 1719 S.—Apartment, 4 splendid rooms and sun porch; plenty closets; $50.

WYOMING, 3540—Fine second-floor apartment, 5 large rooms and sun parlor; apply owner first floor west. (c)

3050 SHAW.

Fine 5-room apartment, first floor; steam heat, janitor service, etc.; open for inspection. WILLIAM J. HOLDOWAY, 19 N. 8th.

ALBERTA APARTMENT.

3480 Crittenden; 5-room apartment, first floor; steam heat, janitor service; open for inspection. WILLIAM J. HOLDOWAY, 19 N. 8th st.

4111A LAFAYETTE

5 rooms, sun parlor, sleeping porch, hardwood floors, tile bath; $70. Title Guaranty Bldg. Olive 809. Open.

New Apartments For Rent

1024 S. King's highway bl., opposite Forest Park; 4 rooms with in-a-dor bed; $80. 4 rooms and sun porch, on Forest Park Ln.; 5 rooms; all outside rooms; will decorate; $85. DOUGHERTY-SHEEHAN, 721 Chestnut st.

FOR RENT

LAFAYETTE AND WAVERLY

5-room modern apartments overlooking beautiful city park; convenient location, on good car line.

PAUL JONES REALTY CO.,
413 Wainwright Bldg.

Southwest

FLATS—3 newly finished apartment-flats, 6 rooms with 7-room efficiency; hardwood floors, hot-water heat and brick garages; 6900 Finkman st., one-half block west of South King's highway; $75. Adults only. 9 a. m. to 3 p. m. Sunday.

KING'S HIGHWAY, 2737 S.—New corner, 2d floor; 6 large outside rooms; sun parlor, large porch; opposite T. G. Park. (c62)

6966 CLAYTON AVENUE

One-half block west of Skinker; splendid apartment of 4 rooms, with sun parlor and sleeping porch; 2-room efficiency; reasonable rent; choice of first or third floors, with or without garage.

MAASE REALTY CO., 921 Chestnut st.

West

AMHERST PL., 1207—Exclusive apartment, 5 rooms; occupancy Sept. 1; $85. (c)

APARTMENT—3035 Lindell; 5 rooms 1st floor; modern. H. PARISH & CO., 713 Chestnut.

APARTMENT—7 rooms; new University district; University City; facing Washington U. on the north. Forest 928.

APARTMENT—5012 McPherson; 5 rooms and sleeping porch; 1st floor; $75. Call 1st floor west, 7. H. PARISH & CO., 713 Chestnut.

APARTMENT—Five rooms, first floor, of 4-family apartment; pass janitor service; in first-class condition in Catrelieal Parish; 1 block from Forest Park. Forest 0338W.

APARTMENTS FOR RENT

West

"ARDMORE"—5564 Delmar bl.; 7 rooms, 2 baths; strict modern; plenty of closets; all light rooms; very attractive; Sept. 1; $150; make reservation now.

OREON E. & R. G. SCOTT, 800 Chestnut.

BELT, 767 (Outlook Apt.)—Third floor, 5 fine rooms; modern; rent reasonable; open.

OREON E. & R. G. SCOTT, 800 Chestnut.

BOYLE, 356—Third floor south; 5 rooms and bath; will put in nice order; open; rent $60; very cheap rent.

OREON E. & R. G. SCOTT, 800 Chestnut.

CABANNE, 5666—3d floor, splendid seven-room apartment; Sept. 1; for $110.

BRADLEY & QUINETTE, 706 Chestnut st.

CABANNE, 5553—First floor; five elegant rooms, new hardwood floors, newly painted and decorated throughout; heat, hot water and janitor service; garage extra.

OREON E. & R. G. SCOTT, 800 Chestnut.

CATALPA, 956—6 rooms; immediate possession; rent $75; inspect.

F. J. CORNWELL R. E. CO. 111 N. 7th.

CATES, 6326—4 rooms, breakfast room, sleeping porch and garage; $75. (c2)

CATES, 5229—5 modern rooms, near churches, schools, car; vacant; also garage. (c)

CATES, 5098—6 rooms, bath, electric, janitor service; heat furnished.

WEST ST. LOUIS TRUST CO.,
Easton and Sarah.

CATES, 6428—Southeast corner Westgate; in beautiful North Parkview; now vacant and ready to move into; rent reduced to $65. GOLDMAN REALTY CO., 722 Chestnut.

CATES, 6266—2d floor east; 5 rooms, sleeping porch and in-a-dor bed, garage; heins decorated throughout; garage if desired; open; $92.50; also 3d floor west, $87.50.

EUGENE J. ALTHEIMER, 817 Chestnut st.

CLARA, 775—Elizabeth Apartments; modern; 5 rooms, large front, also rear sleeping porch; garage; furnished if desired; immediate possession. Cabany 5042.

CLAYTON RD., 6068—Splendid apartment; 5 rooms, sun parlor, 2 bedrooms; 6-room efficiency; garage optional. (c)

CLAYTON RD., 7115—Four-room apartment; sun parlor, breakfast, in-a-dor bed; Sept. 15; also furnished apartment. Clayton 241, half block Limit and Market; call.

DELMAR BL., 5577—4, 5, 6 room newly decorated apartments; $60 up. Cabany 1011. (c2)

DELMA

FLATS FOR RENT—West

FLAT—Four rooms, bath, furnace heat. Apply 1911 Clara.

FLAT—Modern; newly decorated throughout; 6 rooms; corner near Shaw's Garden; $55; adults. JOHN A. WATKINS, 722 Chestnut

FLAT—5 rooms, bath; West End, $20, if party buys furniture; price reasonable, leaving city. Box G-133, Post-Dispatch.

FLAT—4 rooms and bath, on second floor, together with 2 on third; furnace, electricity; $300 west; will be vacant Oct. 12. Apply 226 Market.

FOREST PARK BL., 4404—Six rooms; all conveniences; $75.

EASTON-TAYLOR TRUST CO., 4474 Easton

GAMBLETON PL., 6127 (between Plymouth and Etzel ave.)—5 rooms, modern, choice; large yard. Hodiamont and City Limits cars; $40.

C. F. BROOKS REALTY CO., 107 N. 7th.

GARFIELD, 5543A—Bright, modern 5-room flat; rent $45. (c)

HOODFELLOW, 1406A—6 rooms; modern.

HILL'S TER., 1424—3 rooms, basement, newly decorated, $18.

MORTON PL., 6033A—5-room modern flat, newly decorated. Cabany 3952M.

KENSINGTON, 5204—Modern 8-room flat; must be seen to be appreciated. (c7)

KENSINGTON, 4569A—5 rooms, good condition; heat furnished $60.

LACLEDE, 4036A—5-room flat; new furnace, electric; adults. Inquire 4034 Laclede.

McMILLAN, 4570-70A—Modern; 4-5 dandy rooms; steam heat. Janitor service; open.

McMILLAN, 4557A—6 fine rooms, furnace, extras; A1 order; open; $50. (c)

OREON E. & R. G. SCOTT, 800 Chestnut.

McPHERSON, 4067—3 rooms and reception hall, first floor; modern residence.

McPHERSON, 4468—6 rooms, good condition; hot-water heat; strictly modern; $60.

McPHERSON, 4426A—8 rooms; modern; beautifully furnished; cheap rent; must sell furniture; leaving city account sickness.

MAPLE, 6036—Beautiful, bright, corner of 3d floor, 5 rooms, furnace; all conveniences; separate entrance. Owner, 6036 Maple. (c62)

OLIVE STREET RD., 6500—Flat, 4 rooms and bath; $35. Inquire at 6600 Olive, (c)

PAGE BL., 5817A—6 rooms, all conveniences. Cabany 954J. (c)

PARKVIEW PL., 4927—Flat, second floor, 4 rooms; hardwood floor; tile bath, hot-water heat; adults. (c)

PERSHING, 6185—First floor, 6-room bungalow flat; hardwood floors, hot-water heat; adults only. (c)

PRAIRIE, 1801—Four rooms, reception hall, electric and bath; $32.50.

JOHN DICKERY & SON, 1025 Chestnut.

RAMPLE, 1363A—Elegant 5-room flat, hardwood floors; rent $42.50. Central 6139.

SARTWELL PL., 1226A—6 rooms, tile bath, Front Rank furnace, $55. (c62)

SUBURBAN, 6142—4 rooms, first floor.

VANDEVENTER, 1101A N.—5 rooms, bath and sleeping porch; $30. Call owner, Cabany 3666J.

WENGLER, 7174½ Chestnut st.

WEST PINE BL., 4057—Five rooms, hardwood floors, tile bath; excellent shape; rent $30; third floor; possession immediately.

WILDER-ARENDES REALTY CO., 2610 Gravois.

1184-86 ALAMO AV. (HI-POINTE), NEW Five rooms, sun parlor, steam heat, hardwood floors, tile bath; rent $65; possession. F. J. CORNWELL R. E. CO., 111 N. 7th st.

5-ROOM HEATED FLAT

1356A Shawmut pl.; second-floor flat; 5 rooms; bath; janitor service.

WHALDEN BROS. R. E. CO., 813 Chestnut.

DOCTORS—DENTISTS

3002 Cates, over corner drug store; steam heat furnished; 6 rooms, reception hall; $70. Forest 7386J.

FLATS FOR RENT—Furnished

Central

BELL, 3703—3-room furnished flat; complete; 2 beds; children welcome. (c)

North

EAST GRAND, 1920—34 floor; 4 rooms, completely furnished, $25.

FURNISHED FLAT—Private bath, porches, garage, laundry, heat furnished. Tyler 2855W.

KOSSUTH, 4217A W.—3-room furnished flat; all nice light rooms; layer-piano.

LABADIE, 3943—Modern, 5 rooms; rent $65. Lindell 3899R.

SULLANPHY, 2215—3 rooms, nicely furnished for housekeeping; electric and gas; reasonable. Central 6057R. (c62)

ST. FERDINAND, 3735—2 bedrooms and kitchen; conveniences. Lindell 6358R.

JAN & LEONHARDT R. CO., 2013 International Life Bldg. (c7)

3814 S.—2 rooms, water, gas; for adults. (c)

4031 S.—3 rooms, water, rear; $7. BAACH R. CO., 826 Chestnut.

5927A—5 rooms, bath, furnace; rent $25. Lindell 2470R.

3807A—6 large rooms and reception hall; hardwood floors; hot-water heat. (c)

4107—3 rooms, water, electric.

BAACH REALTY CO., 826 Chestnut.

2329—7 rooms; hot-water heat; vacant Sept. 10. (c)

4471—Five-room flat. (c7)

4327—3 rooms, bath, gas, electric heat supplied. Victor 1442L.

Southwest

HIGHWAY, 5905 S.—5 rooms and bath; gas and hot-water system. (c)

S. 1120 (just south of) Forest Park—Five rooms and bath; well modern flats, just finished. See

MOUND CITY TRUST CO.,

4 Chestnut and St. Louis.

ORD RD. 3129—Block south Grove Park; modern 5-room upadults preferred.

West

5 rooms, sun parlor; $35. T REALTY CO., 814 Chestnut.

5 rooms; hardwood floors, steam heat, bath, floor east; DERSON-STOCKE HUERMANN, 808 Chestnut.

126—Hi-Pointe; 6 rooms, tile wood floors, etc.; garage if de-

KE R. E. CO., 711 Chestnut st.

41A (just west of City Limits 5 rooms and sunroom; reason-

UGHERTY, 803 Chestnut st.

5903A—5 rooms, newly papered and decorated; electric fixtures, etc. Hurry.

N J. DOWLING R. E. CO., 4626 Delmar and Chamberlain.

8—4 rooms, modern, heat, hot water service; rent $50; vacant.

6—5 rooms, bath, electricity.

4A—Flat, 6 rooms, bath; heat $70. MISSISSIPPI VALLEY 4th and Pine.

—1st and 2d floor flats; 1st floor, 6 rooms, bath; 2d floor, 5 rooms; $60; in first-class condition. REALTY CO., 504 Wainwright Bldg.

4045—6 rooms, 2d floor; recently decorated. J. R. FARISH

5050—First floor, 6 rooms, well decorate.

S REALTY CO., 804 Chestnut.

5054A—6 rooms; will rehabilitate to responsible tenant; rent vacant Sept. 2.

R. E. CO., 5016 Delmar Bl.

3—5-room flat; electricity.

5036—Elegant 7-room flat; (c2)

4120—6 rooms, bath, shades, ZINK 16 N. 7th.

4—4 rooms, sun parlor, sleeping in heat Murphy bed; 2nd.

4A—6 rooms, all modern conadults only. (c)

5—5 rooms, tile bath, furnace, garage. $67.50. Cabany

A—5 rooms and large sleeping N—5 rooms and bath; modern; $60. (c)

W—3 rooms, bath, electric price $30; party must buy furni-

6—5 rooms, lower; modern; Page Bl. 5817A, sep. electric Box G-550, Post-Dis.

FLATS AND AP'TS. WANTED

APARTMENT Wtd.—4 or 5 rooms; South Side or West End; to be occupied latter part of September or Oct. 1. Box G-344, Post-Dispatch. (c)

FLAT Wtd.—5 rooms, modern; West End or south; Sept. 1. Lindell 3266J.

FLAT Wtd.—5 or 6 rooms, adults. Box D-38, Post-Dispatch. (c)

FLAT Wtd.—4 or 5 rooms, or cottage; modern. Box L-106, Post-Dispatch. (c)

FLAT Wtd.—Four rooms; 3 adults; good location, north. Grand 5874M.

FLAT Wtd.—3 rooms, or floor residence; heat furnished. Box G-309, Post-Dispatch.

FLAT Wtd.—Or cottage; to rent; 3 or 4 rooms; South Side. Box L-345, Post-Dis.

FLAT Wtd.—3-room, on South Side; adult family of 3. Box L-336, Post-Dis.

FLAT Wtd.—Four rooms; by couple; rent not over $40. Box L-316, Post-Dis.

FLAT Wtd.—3 rooms, bath, electric, furnace; about Sept. 15. Box L-215, P.-D.

FLAT Wtd.—3 rooms; very modern; young couple. Bgd. L-348, Post-Dispatch.

FLAT Wtd.—3 or 4 rooms; South Side; best of references. Call Victor 2771L. (c)

FLAT Wtd.—4-room modern; adults. Box D-409, Post-Dispatch. (c)

FLAT Wtd.—4-room, modern; adults; state particulars. Box L-244, Post-Dispatch.

FLAT Wtd.—Couple, 1 child, 4 or 5 rooms, modern; garage; $45. Box G-141, P.-D.(c)

FLAT Wtd.—By couple; 3 rooms; modern. Phone Central 9340J.

FLAT Wtd.—Unfurnished; at once; reasonable rent. Williams, 3549 Henrietta.

FLAT Wtd.—Heated, or apartment, Oct. 1, near 6740 Easton av.

FLAT Wtd.—3 or 4 rooms. 3127 Shenandoah. Grand 3254J.

FLAT Wtd.—4 or 5 rooms; reasonable. Call Grand 7470J.

FLAT—3 rooms, bath, electric and furnace; young couple. Sidney 3274W.

APARTMENT Wtd.—4 or 5 rooms, with sleeping porch; by two adults; good location, west or south; state price. Box G-25, Post-Dispatch.

FLAT Wtd.—3 rooms, furnace; couple; reward. Box L-112, Post-Dispatch.

FLAT Wtd.—4 rooms, modern; Fairground district. Box L-38, Post-Dispatch.

FLAT Wtd.—3 rooms, between now and Sept. 5. 3401 Miami, Victor 86 (c)

FLAT Wtd.—4 rooms, with or without bath; 4 adults. E. Stoffler, 3437 Wisconsin av.

FLAT Wtd.—3 rooms; modern; quiet couple. Box P-188, Post-Dispatch.

FLAT Wtd.—4 or 5 rooms; modern; South Side. E. H., 5627 Southwest av.

FLAT Wtd.—3 rooms and bath by mother and daughter. Mrs. Kuntz, 2423 Blair.

FLAT Wtd.—4 rooms; or bungalow; by couple; not over $40. Box N-317, Post-Dis.

FLAT Wtd.—4 rooms, modern, two adults; South Side. Box L-177, Post-Dispatch.(7)

FLAT Wtd.—3 or 4 rooms and bath; adults; South Side preferred. Box L-73, P.-D.

FLAT Wtd.—3 or 4 rooms with bath; mother and son. Lindell 3468.

FLAT Wtd.—3 rooms, with or without bath; 2 adults; South Side. Sidney 2463M. (c)

FLAT Wtd.—$5 for 3 or 4 rooms; about $30. Grand 3869M.

FLAT Wtd.—Or cottage. Mrs. A. Hicks, 4327A Morganford rd.

FLAT Wtd.—3 or 4 rooms; modern North-west West End preferred; adults. Best of references. Box L-11, Post-Dispatch.

FLAT Wtd.—Or bungalow; 4 rooms, sun parlor, sleeping porch, bath and garage. Box L-298, Post-Dispatch.

FLAT Wtd.—3 or 4 rooms, modern; prefer furnished; will pay up to $40. Phone Olive 6287, Sunday, 9 to 12. Box L-337, P.-D.

FLAT Wtd.—3 or 4 rooms; on or before Sept. 15; north or northwest; adults. Forest 7799R. 4775A St. Louis. (c)

FLAT Wtd.—Three rooms, with or without furnace; couple with 6-months-old baby. Call Forest 7393M. Box G-48, Post-Dis.(c)

FLAT Wtd.—3 or 4 rooms, with bath and electricity; in Pfobst School district; must be reasonable. Box C-238, Post-Dispatch.

FLAT Wtd.—To rent; couple, no children; 3 rooms, modern; west or south; references. Box L-400, Post-Dispatch.

FLAT Wtd.—By refined colored couple, 4 rooms; modern; west of Grand. Lindell 1792M.

FLAT Wtd.—To rent, lower, on South Side, by mother and daughter; best of references. Call Grand 3172W. (c2)

FLAT Wtd.—By 3 adults; 4 rooms; not over $30; Forest Park dist. Benton 2409W. Box N-354, Post-Dispatch. (c99)

FLAT Wtd.—5 modern rooms, bath; lower floor; adults; can give reference. Box L-366, Post-Dispatch.

FLAT Wtd.—3 or 6 rooms, bungalow or cottage; 4 adults; Northwest St. Louis preferred. Call Forest 8383. (c)

FLAT Wtd.—3 or 4 rooms, South Side preferred; near car line; not over $30; $5 reward. 4430 Louisiana.

FLAT Wtd.—4 or 5 rooms, modern; 3 adults; North Side preferred. Colfax 2199M.

FLAT Wtd.—Or cottage; 4 or 5 rooms, modern; North Side preferred. Phone Tyler 2572W.

FLAT Wtd.—Or cottage; first floor; 3 or 4 rooms; South Side; not over $30; 3 adults. Box L-407, Post-Dispatch.

FLAT Wtd.—To rent; modern; 6 rooms, in West End; not over $70. 1123 Pine. Cabany 7390. (c7)

FLAT Wtd.—6-room, modern, in quiet neighborhood, by family of 4 adults; garage. Cabany 206.

FLAT Wtd.—3 or 4 rooms, bath and electric; nice neighborhood; young couple employed; not over $25. Box G-150, P.-D.

FLAT Wtd.—Of 3 or 4 rooms; young couple; no children; South Side; references furnished. Box L-176, Post-Dispatch.

FLAT Wtd.—3 or 4 room, with furnace and bath; about Sept. 15; by couple; first floor. Box G-335, Post-Dispatch.

FLAT Wtd.—3 or 4 rooms; with or without bath; central or north; 3 adults; girl 14. Send postal. Mrs. S., 2324W Hebert.

FLAT Wtd.—3 or 4 rooms, O'Fallon Park district or West End; modern; by two adults; not over $40. Box D-16, P.-D.

FLAT Wtd.—Modern, 3 rooms; electricity and furnace; by young couple; about Sept. 1; state rent. Box P-145, Post-Dis.

FLAT Wtd.—Lower 4 rooms, modern; South and West Side preferred; Oct. 1a or sooner; rent about $40. Box T-212, P.-D.

FLAT Wtd.—To rent 5 or 6 rooms, detached; two responsible adults; best references. Washington Heights preferred. Box C-86, Post-Dispatch.

FLAT Wtd.—4 or 5 rooms, or house; family of 3 adults; for September or October; not over $35 per month. Box L-300, Post-Dispatch.

FLAT Wtd.—By Oct. 1; 4 rooms, modern, near 39th and Park to Shenandoah; desirable tenants; excellent references; not over $30. Sidney 1144J.

FLAT Wtd.—Lab to rent or lease flat or residence; about 6 rooms and garage. Sept. 1; business man with family; 3 adults; child of 12; strictly confidential. Box G-52, Post-Dispatch.

HOUSE Wtd.—Will pay up to $75 for furnished flat, apartment or house, near good school, county or city; man, wife and girl 10 years old. Box G-58, Post-Dispatch. (c)

ROOMS—4 or 5, north, Benton preferred. Call Benton 1250R. (c)

ROOMS Wtd.—3 or 4; must be reasonable. South Side. Riverside 1146J. (c)

ROOMS Wtd.—3 rooms and hall room, bath; in district of Blair School; reward. Box L-144, Post-Dispatch.

ROOMS Wtd.—2 or 3 unfurnished housekeeping rooms or small flat, with bath, laundry privileges and yard, in west or south section city; reasonable rent; by responsible couple with infant child; state full particulars. Box L-47, Post-Dispatch.

Furnished Flats and Ap'ts Wtd.

APARTMENT Wtd.—6 or 7 room, furnished or small house. Call Forest 4907J.

APARTMENT Wtd.—Furnished or semi-furnished, suitable for 4 people, no children; sleeping porch preferred. West End; state rent for immediate possession. Box G-63, P.-D.

APARTMENT Wtd.—FOR SEPT. 1, SMALL FURNISHED APARTMENT OR FLAT, PREFERABLY ON SOUTH SIDE. CALL GRAND 3532R.

APARTMENT Wtd.—Family of 3 adults desires to rent or lease furnished or unfurnished apartment south of Delmar, west of Union; will buy furniture if reasonable; 5 or 6 rooms. Give full particulars.

FLAT Wtd.—4 rooms, furnished; permanent if satisfactory; must be reasonable; South Side preferred. Box L-19, P.-D.

FLAT Wtd.—Small, furnished, cottage or apartment, for September, perhaps part of October; reasonable; references. Box L-42, Post-Dispatch.

FURNISHED FLAT Wtd.—Or apartment; Shaw district. Phone Sidney 4119J.

FURNISHED FLAT Wtd.—3, 4 or 5 rooms. Call Delmar 2426L, or Lindell 3129R. (c)

FURNISHED APARTMENT WTD.—3 rooms, West End, September to June; adults. Miss Ross, St. Luke's Hospital. (c)

FURNISHED APARTMENT Wtd.—3 bedrooms; will lease; best reference; West End. Box L-387, Post-Dispatch.

FURNISHED FLAT Wtd.—Modern, 3 to 5 rooms, if responsible with adults, between now and Sept. 15. Mrs. J. Young, 4745A McMillan. Forest 7545M.

FURNISHED APARTMENT Wtd.—Flat or cottage, 3 or 4 rooms, modern; couple, no children; references exchanged. Box G-61, Post-Dispatch.

FURNISHED APARTMENT Wtd.—Sept. 1; for 10 months; by family of 3 adults; completely furnished, first-class apartment near 5400 west. Address Manager, 1601 Washington. (c1)

FLATS AND AP'TS. WANTED

Furnished Flats and Ap'ts Wtd.

FURNISHED APARTMENT Wtd.—3 rooms; West End; from September until June; adults. Call Miss Ross, Forest 1680. (c)

FURNISHED FLAT Wtd.—Or house, 3 or more rooms, modern; would take light housekeeping rooms temporarily; prefer Southampton district. Box P-300, P.-D.

FURNISHED FLAT Wtd.—Modern; 3 to 5 rooms if possible, with adults; between now and Sept. 15. Mrs. J. Young, 4745A McMillan. Forest 7345M. (c)

Wanted—Furnished Apartment

Or flat, 4 or 5 rooms and bath, location North or West St. Louis; references exchanged. Give full particulars. Box L-234, Post-Dispatch.

DWELLINGS FOR RENT

BUNGALOW—Modern, 6 rooms, hot-water heat; $75. Box D-87, Post-Dis. (c)

COTTAGE—4 rooms, bath, gas and electric; $18. Box G-289, Post-Dispatch.

Central

BROADWAY, 817 S.—Eight rooms; needs repairs; inducements offered covering repairs; 312 Clark, 7 rooms, attic, $35.

JAMES H. MAGUIRE REAL ESTATE, 810 Chestnut st.

CHOUTEAU, 3519—Brick cottage; open; rent $25.

FRANKLIN, 3406—9 rooms, bath, etc.; rent $404; adults. ZINK, 15 N. 7th st.

GAMBLE, 2710—Good-room house, bath, toilet, electric; newly repapered. See G-1720.

LIEB REALTY CO., 2302 Wash. (c2)

GRAND, 1235 N.—14 rooms, bath, furnace; $125.

JOHN McMENAMY, 1308 N. Grand. (c)

PAGE BL., 5535—6 rooms, bath, furnace, newly decorated; $65.

JOHN McMENAMY, 1308 N. Grand. (c)

PINE, 3100—3-story brick dwelling; 14 rooms, hot-water heat, hardwood floors, electric; couple, no children.

HENRY HIEMENZ REALTY CO., Main 675, Central 873. 614 Chestnut.

North

CORA, 1518—7 rooms, bath, electric, furnace; $50.

LEXINGTON, 40xx—7-room residence; Oct. 1; $65. Box G-267, Post-Dispatch.

MADISON, 1927—Dwelling; 8 rooms; suitable for physician or chiropractor. Call Sunday, 9 a. m. to 12 m.

Northwest

GARFIELD, 5152—7 rooms, recention hall, bath, electric lights and steam heating furnace. Forest 1815.

HUGH J. STEWART, Agt., 1002 Chestnut.

GREER, 5515—6 rooms, bath, furnace, electric; $40.

WEST ST. LOUIS TRUST CO., Easton and Sarah st.

NORTH MARKET, 5820—For rent or lease, 7 rooms, bath, garage, electric and gas.

NORTH MARKET, 5820—Residence, for rent or lease, 7 rooms, bath, garage, electric and gas.

SACRAMENTO, 4628—3-room cottage; bath; garage; chicken shed; electric and gas.

South

BECK, 4339—Cottage, 2 rooms, $10, to party buying furniture; nice place for chickens or horse.

CONNECTICUT, 3806—Modern residence, in Tower Grove Heights, 7 rooms, bath, garage. Grand 4466R. (c)

HENRIETTA, 2858—5-room house, bath, toilet, electric, gas and furnace.

KING'S HIGHWAY, 5836—New 5 rooms, hot water heat; reasonable.

OHIO, 1717—6 room, bath, furnace, electric, garage.

PENNSYLVANIA, 2922—4-room cottage, electric, furnace, toilet; $40; children or adults.

RUTGER, 2343—6-room house, bath, gas and electric; hot and cold water; price $3500; owner within; terms. Grand 5442M. (c62)

WALLACE, 4467—Rent or lease; modern 4-room brick cottage and garage; 2 blocks west of Bevo Mill.

Southwest

BLENDON PL., 2229—Modern 8-room bungalow; reasonable to responsible parties.

RESIDENCE—5228 Finkman; 5 rooms; new, modern; and garage; adults; 1 block west of 6000 S. King's highway.

West

AUBERT, 1402—Modern, 9-room residence; $70.

JOHN A. WATKINS, 722 Chestnut.

ENRIGHT, 5715—Nine fine rooms, bath, 2 toilets; vacant.

OREON E. & R. G. SCOTT, 800 Chestnut.

ENRIGHT, 5641—13 rooms, strictly modern fixtures, built-in fireplaces, large living room, garage, fine yard and front porch; possession Sept. 1; $125.

OREON E. & R. G. SCOTT, 800 Chestnut.

ETZEL, 6608—3-room frame cottage.

EVANS, 4331A—Elegant 4-room flat with garage; open.

JONES, 1221—One block west of Vandeventer, between Page and Cook ave.; 9 large rooms, bath, furnace; heat by #1223 OREON E. & R. G. SCOTT, 800 Chestnut.

KING'S HIGHWAY, 817 N.—Elegant 7-room, newly decorated; shades; open. Olive 2487.

LINDELL BL., 4048—11 rooms, modern conveniences; will rent or lease to responsible party. Olive 2278R. (c)

LURCELL, 1228—(7000 Page); brick cottage, 4 rooms, bath, gas, electric.

SEMPLE, 1402—10 rooms, hardwood floors, splendid condition; $85; open; no children.

UNION BL., 1363—9-room residence; newly decorated. Apply 5731 Waterman. Cabany 966J.

VANDEVENTER PL., 12—12 or 14 rooms, 3 baths; all first-class, for $110.

BRADLEY & QUINETTE, 706 Chestnut st.

VERNON, 5048—Eight-room house, bath, electric; rent $65. Call Bomar 1371, or Grand 3486R. (c)

WASHINGTON BL., 4341—11-room residence, for lease to responsible party; or for sale. Apply 616 Rialto Bldg. (c)

WASHINGTON BL., 3741—11 rooms, furnace, modern. 3857 Washington bl.; 7 rooms, bath, newly decorated and painted throughout.

FRANCISCUS REALTY CO., 804 Chestnut.

FURNISH'D HOUSES FOR RENT

FURNISHED BUNGALOW—Gentleman wants to lease 4 or 5 room newly furnished bungalow, retaining fifth for self, to couple, no children. Benton 1295R. (c)

RESIDENCE—Beautiful 8-room residence, hardwood floors, electric, garage, city water, garage for 2 cars, 4 acres of ground, chicken house, fruit trees. Will lease for one year or longer, located on the Bellefontaine road, 25 miles drive. J. E. KAIME & BRO. R. E. CO., De Menil Bldg., 119 N. 7th st.

Southwest

FURNISHED HOUSE—In Cabanne section; will ren for 2½ months. PAUL JONES REALTY CO., Fourth floor Wainwright Bldg. (c7)

HOUSES WANTED

BUNGALOW Wtd.—5 or 6 rooms, modern, in west or northwest; from owner. P.-D.

BUNGALOW Wtd.—4 or 5 room, brick, modern; South Side; from individual. Call Victor 2390L. (c)

BUNGALOW Wtd.—To rent; 4 rooms, or cottage; South Side preferred. Box G-359, Post-Dispatch.

BUNGALOW OR COTTAGE Wtd.—To lease, 4 rooms, modern, nice yard; 3 adults; Oct. 1. Geyer, 4392 Laclede av.

BUNGALOW Wtd.—Or house; west or southwest part of city; 5 or 6 rooms; will lease. Box G-110, Post-Dispatch. (c)

BUNGALOW Wtd.—Or cottage; middle-aged responsible couple; will take best of care. Grand 5753J or Box L-90, Post-Dispatch.

COTTAGE Wtd.—Small, but modern. Box L-321, Post-Dispatch. (c)

COTTAGE Wtd.—3 or 4 rooms, South Side preferred; $5 reward. Call Benton 1250R.

COTTAGE Wtd.—Or sewer flat, at once; east of Grand, St. Louis av. district; reward. Box L-404, Post-Dispatch.

COTTAGE Wtd.—4 rooms, Sept. 1, by responsible party; about $35; west of King's highway. Box L-56, Post-Dispatch.

COTTAGE Wtd.—Or bungalow; 5 rooms, modern, with good yard, suburban or city; adults. Box L-370, Post-Dispatch.

COTTAGE Wtd.—3 rooms, not over $27; city or Marlewood; couple; $10 rewa d. E. H. E., 3955 Park.

COTTAGE Wtd.—3 or 4 rooms, or house with stable or large shed; northwest. Delmar 3385X

COTTAGE Wtd.—Or first floor flat by Aug. 30; couple with one child. Box L-127, Post-Dispatch.

COTTAGE Wtd.—Or flat, north or northwest part; 3 rooms, electric; by young couple with baby; $5 reward; will decorate. Colfax 3158M.

COTTAGE Wtd.—4 or 5 rooms; by couple with no children; must be near car line and in good condition; rent reasonable; $5 reward if place suits. H. F. Crawford, 4383 Lucky.

HOUSES WANTED

COTTAGE Wtd.—Family 3 adults will rent part of city, to couple without children who will board family at reasonable price. Box L-69, Post-Dispatch.

HOUSE Wtd.—Small, city or county; or rooms. Box L-265, Post-Dispatch.

HOUSE Wtd.—East of Grand, by Sept. 20 or Oct. 1; between Bailey and Dodier. Write L. B. E., 3700 N. Grand.

HOUSE Wtd.—Or bungalow; 5 or 6 rooms; with garage; by couple, no children; will take best of care; highest references; lease 1 or 2 years. Phone Webster 1735 or write 100 N. 8th st. (c7)

HOUSE Wtd.—To rent or lease, by Sept. 15, 7 or 8 room modern house, in Cabanne district or other good section; in city or county or West Side, convenient to Delmar or Page Limited car; 4 adults and youth. Phone Mr Root, Forest 843.

HOUSE Wtd.—To lease, for one or two years from Sept. 1, a good, attractive house in Cabanne district, University City or Clayton; must have all modern conveniences; family of 4 adults; require at least 3 bedrooms; will pay good rental for suitable house. Box C-267, Post-Dispatch.

RESIDENCE Wtd.—About 6 rooms; not over $45 rent; will lease. Phone Victor 3044L.

RESIDENCE Wtd.—Unusually responsible family of 3 adults wants 6 to 9 room residence near university, or apartment near Mary Institute; may buy. Cabany 6606, Olive 663.

RESIDENCE Wtd.—5 or 6 rooms, cottage or bungalow; modern; located west of Union, south of Hodiamont tracks, where rental and some additional payment will be accepted on purchase. Box D-21, Post-Dispatch.

Furnished Houses Wanted

FURNISHED DWELLING Wtd.—To rent or lease, 9 or 10 room furnished dwelling, Wes. End; 3 adults. Box D-225, Post-Dispatch.

RESIDENCE Wtd.—Unusually responsible family, 3 adults, wants 6 to 9 room residence near university, or apartment near Mary Institute; may buy. Cabany 6606, Olive 663.

SUBURBAN PROP'TY—For Rent

COTTAGE—4 rooms, water, electric, $15. JOHN McMENAMY, 1308 N. Grand.

COTTAGE—2 rooms, one block from car, $10 per month; take St. Charles car to Hanley rd. ask to see Timlin's place.

TEGETHOFF-VATTEROTT REALTY CO., Clyde C. Ketchum, 6228A Easton av.

ELMWOOD, 636—3 rooms, bath; $30; block north of Oakwood. Webster 1949W.

FLAT—3 rooms and kitchen, $20 per month; take Creve Coeur car to Overland Station; walk south to Dunker store, then west to corner Burns and Tennyson. Inquire EDWARD GOCKE, REAL ESTATE, 7215 Chestnut.

HOUSE—Six rooms, in Maplewood; bath and furnace; $50. Box G-377, Post-Dis. (c)

HOUSE—5 large rooms; large lot. $900 cash. D. Kirkwood, Mo.

HOUSE—6 rooms, bath, gas and electric; $18 per month. D. Kirkwood, Mo.

OLIVE ST. RD., 7½—6 miles west of city, at Lake, Mo., for cash rent.

H. LOUIS STEVENS, Clayton, Mo.

RANKIN, 1440—Beautiful, modern 6-room flat in Richmond Heights, $75; ga-rage if desired.

MERAMEC, 115 N. (Clayton, Mo.)—5-room apartment, 3d floor south. Call Wydown 240.

RESIDENCE—For rent; 7 rooms, with every convenience; large grounds; take Creve Coeur car to Wilson road. See Mrs. Dockery in corner house at once, or Mr. Charles to Lackland, west on Lackland to Walton, then south to car tracks.

Delmar and Hanley Road

10-room modern house; just completed; wonderful construction; 2 baths and shower; very deep, private grounds; garage; will leave to responsible family or sell on easy terms.

NOBLE-McCAWLEY REALTY CO., 615 Chestnut st.

Main 2814. Central 2963.

Suburban Property—Furnished

BUNGALOW—Attractively furnished; for September; in suburbs. Box G-315, P.-D

FURNISHED DWELLING—5 rooms; all city conveniences. 12 Florissant road. Bell phone, Ferguson 90W. (c)

SUBURBAN PROP'TY WANTED FOR RENT

BUNGALOW Wtd.—5 or 6 rooms bungalow or cottage, by 3 adults; Cabanne district preferred; city, Richmond Heights or Hi-Pointe district; must be near car line; will lease; owner's care; give full particulars in first letter. Box G-331, Post-Dispatch. (c)

COTTAGE Wtd.—4 or 5 rooms, or flat; Maplewood or vicinity; 3 adults; references; rent not over $35. Call Cabany 7025W

VACANT GROUND Wtd.—In Webster; suitable for bungalows. J. CONCANNON, 212 Wainwright Bldg.

HALLS

LODGE HALLS—Marcus Halls, Easton and Marcus; best small halls in the city; can accommodate 3 more lodges. Telephone Forest 5200, 5201, Delmar 684. Gill Bros.

HOUSES, FLATS, ETC. FOR RENT FOR COLORED

COTTAGE—3120 Marnice pl.; 4 rooms and bath, brick; electricity; newly painted; $1000 cash, balance like rent. A. M. C. Blase, 1206 Arcade Bldg. Olive 3163.

ENRIGHT, 40xx—3 rooms, bath, furnace, gas and electric. Call Lindell 1880. (c*)

HOUSE—Lucas, near Jefferson; double; 22 rooms; 4 baths; modern; fine for hotel. See OREON E. & R. G. SCOTT, 800 Chestnut.

LA SALLE, 3033—3 rooms. KEANE & FRANKE, 1008 Chestnut. (c*)

Cheap Rent for Colored

2614 Baldwin; 3 rooms, water, elec... $17 (*)

GARAGES, STABLES—For Rent

GARAGE—For lease or sale; good location; bargain. Call Lindell 2581W

North

GARAGE—Big place, 50 feet long, 35 feet wide; electric lights and water. Call 1701 N. 10th st.

GARAGE—25 cars; paying $250 monthly; rent $35; 5-year lease; $1000 of Ford parts, welding equipment and tools; sell all or separate; $1000 cash; reason for selling, other business; can't handle both. 1112 North Market.

HOWARD, 2218—Garage; electric lights; 1 or 2 machines.

SPRING, 2002A N.—Garage or repair shop; hold 8 machines; electric, water; faces street.

SULLIVAN, 3618—Garage, suitable for repair shop or machine; $5 month.

Northwest

LINCOLN, 4044—Garage; $4 per month; call Sunday or after 6 p. m. week days.

South

DE TONTY, 4000—Brick garage; light, water; $8. Main 2724. (c)

FOLSOM, 3656—Garage, $3.50 per month.

JUNIATA, 3702—Garage, double brick, water, electric light, concrete floor.

RUSSELL, 3928—Nice large garage, electric lights.

SHAW, 4112—Garage; open; $6.

G. B. & J. M. O'REILLY, 720 Chestnut.

West

CHAMBERLAIN, 3585—A place for 2 cars in private brick garage.

CLAYTON, 7015—Garage. Call Forest 3195J (c)

CLEMENS, 5638—Garage; new. Cabany 1048. (c)

COOK, 4207—Garage to colored.

DELMAR BL., 3970—Space in brick garage; $7 per month; references.

ENRIGHT, 4120 (near Sarah)—Garage; two Ford cars; $6.50 each. ZINK, 15 N. 7th.

ENRIGHT, 6320—Brick garage with electric light. $7.50 per month.

WALTER JONES R. E. CO., 618 Chestnut.

GARAGE—Reasonable; will hold several cars and ladders. Lindell 6162R.

KING'S HIGHWAY, 834 N.—Garage for 4 or 5 cars; $20 per month.

McPHERSON, 4240—Large, new garage. Lindell 803W.

McPHERSON, 5748—Nice garage; water, electric light; $8.

OREON E. & R. G. SCOTT, 800 Chestnut.

MAPLE, 5151—Half of garage; $5. (c)

MAPLE, 4912 (Rear)—Garage; wide brick alley; $7.50. Cabany 3478W. (c)

WELLS, 504—Garage.

WASHINGTON BL., 5925—Brick garage; water, light; rent $8. Cabany 3478W. (c)

GARAGES, STABLES—For Rent

West

WEST PINE BL., 3814—Garage; fine for small repair shop; storage. Lindell 6678.

SOUTHCOURT AND BUCKINGHAM COURT $10 00
3223 Olive, frame garage 5 00
4241 West Pine, 2 garages (each) 10 00
5914 Waterman, nice garage 10 00
5920 Waterman, nice garage 10 00
4918 Delmar, frame garage 10 00

WEISELS-GERHART R. E. CO., Eighth and Chestnut.

TO LET—BUSINESS PURPOSES

BASEMENT—Large, suitable for work shop; water, heat, electric; also room. Lindell 2518W.

PRIVATE OFFICE—All or part in suite with services; congenial arrangement; 100 per cent facilities at about half price. Olive 2218. (c)

STORE BUILDING—1-story; 2023 Pine; in new building; 3 large display windows; 2 entrances; especially suitable for drug store; having large sidewalk space for fountain service. Wellston district.

CHAS. E. RICHARDSON, 1005 Arcade Bldg. Olive 341.

Central

BUILDING—50x140; 1-story with wash rack. Box L-280, Post-Dispatch.

BUILDING—For rent or lease; 3-story daylight building, at 804 N. Levee; 5000 sq. feet. Apply RAMMING R. E. CO., 308 S. 1st st. (c8)

DESK ROOM—Phones, desk, fans, etc. Broker, agent, Title Guar. Bldg., 15 N. 7th.

DESKROOM—Private, completely furnished. Bell phone; rent reasonable. 525 Wainwright Bldg.

DESK SPACE—In convenient downtown location; references exchanged. Box L-264, Post-Dispatch.

DESKROOM—Public stenographer, wishing to locate in Arcade Bldg., can learn of opportunity by addressing Box L-30, P.-D.

EIGHTEENTH AND WASHINGTON (n. w. cor.)—Store. ENDLER REALTY CO., Bank Com. Bldg.

FOR LEASE—6 years; for sale; near 9th and Olive sts.; cheap rent; suitable any kind business. Box L-220, Post-Dispatch.

LINDELL, 3432-3434—For rent or lease, storeroom and warehouse, about 15,000 square feet; suitable for automobiles or factory work.

LOFT—Third story; storage or warehouse; 304 S. 1st st.; 4700 sq. ft. (ON SWITCH). RAMMING R. E. CO., 308 S. 1st st. (c83)

MARKET, 2901—Store, corner; bowling; suitable for grocery or mercantile business. CLYDE C. KETCHUM, 206 Intl. Life Bldg.

MARKET, 1904—Large store and basement; Union Station district.

J. H. FARISH & CO.

NINTH, 112 N.—24 floor shops, manufacturing. 719 Clark, loft, storing, manufacturing.

OFFICE—Furnished; including reception room. GLENN, 204 Wainwright Bldg.

OFFICE—Nicely furnished; also desk room; conveniences. 401 Title Guaranty Bldg.

OFFICE—Completely furnished; private, in suite of 2; 2d floor prominent downtown building. Phone Olive 5247.

OFFICE SPACE—Phone service; $25 month. 777 Arcade B

REAL ESTATE—W'T'D TO BUY

REAL ESTATE Wtd.—Cash bargains in any class of real estate. Box P-560, P.-D.

REAL ESTATE Wtd.—I want to buy either flat or residence or large cottage in South St. Louis and have all cash; please give full particulars to my agent.
D. CARRUTHERS, 3548 S. Grand.
Grand 6734.

SPOT cash for a genuine bargain in any kind of improved property; mail full particulars for quick action. Box D-193, Post-Dispatch.

A CARPENTER pays cash for rundown property; state details. Box L-323, P.-D.

WE HAVE buyers for St. Louis County farms and small acreage tracts.
STEVENS BROS., 15 N. Seventh.

A SATISFIED clientele has built up my business; in selling for cash, on a commission basis only. I satisfy my clients; I do not try to trade, but make a quick sale.
CHAUNCEY P. HEATH 818 Chestnut.

FLATS, BUNGALOWS, COTTAGES WTD. We have cash buyers for well-located properties at reasonable prices; submit what you have to offer.
PECKEL-FEYDT-EARICKSON,
2925 S. Broadway. 5001 Gravois av.

WILL pay cash for double flats and attached houses. Box D-73, Post-Dis.

WE NOT ONLY LIST
BUT SELL.
Our live-wire organization will sell your property promptly.
ST. LOUIS REALTY FINANCE CO.
Telmar 2001. 3630 Olive. Lindell 237 (c09)

IT MEANS THIS TO
LIST WITH ROLAND A. WISE
I personally inspect your property and give it my personal attention till sale is closed; sell in 30 days; no charge for advertising. For the service you expect see me, third floor, 812 Chestnut. Both phones.

WE BUY REAL ESTATE
And pay the highest cash price.
WALTER JONES R. E. CO., 618 Chestnut. (c6)

LIST YOUR REAL ESTATE WITH US FOR AN IMMEDIATE SALE. Write, phone or call DYAS SHELP, 109 N. 9th st.

Property Wanted

Single and double flats, stores and investments, cottages, bungalows and residences; cash, live buyers waiting for your property; we can sell it quick. SEE US.
CHRISTIAN BRINKOP R. E. CO.,
619 Chestnut.

WEST END HOMES
We have a number of clients who desire to purchase homes in the West End. We have sold a number of fine homes recently. If you want to sell see us.
GEO. F. BERGFELD REALTY CO.,
610 Chestnut.

WHEN OTHERS Try FAIL
Chauncey P. Heath
He can sell your property. Olive 8165.
CHAUNCEY P. HEATH R. E. CO.,
818 Chestnut.

Bungalows, Cottages Wanted

BUNGALOW Wtd.—Prefer South or West. BEN M. LOEWENSTEIN, 816 Olive st.

BUNGALOW Wtd.—To buy, 6 rooms, on one floor, with large lot; must be cheap.

BUNGALOW Wtd.—To buy or rent; 6 to 8 room; must be modern and convenient to school. Address Room 622, Majestic Hotel.

BUNGALOW Wtd.—To buy 5 or 6 room bungalow; modern; in West End or North-west; will pay cash for bargain. Box G-148, Post-Dispatch. (c)

BUNGALOW Wtd.—I am desirous of purchasing a good bungalow in the west or northwest section of city; can pay cash. Box D-199, Post-Dispatch.

BUNGALOW Wtd.—Want to buy bungalow near Grand and Meramec; must have 6 rooms and garage; all on one floor pre-ferred; have some cash; will buy lot and build; state what you have and price. Box D-12, Post-Dispatch. (c)

COTTAGE OR SMALL FLAT Wtd.—
BEN M. LOEWENSTEIN, 816 Olive st.

COTTAGE Wtd.—Any part of the city; brick or frame. Box D-195, Post-Dis.

COTTAGE Wtd.—5 room brick; want cash price. Box D-162, Post-Dis.

COTTAGE Wtd.—3 or 4 rooms; have $1800. Box D-161, Post-Dispatch.

COTTAGE Wtd.—Frame, for cash; between $1500 and $2000. Rene, 1410A St. Ange.

COTTAGE Wtd.—To buy, 3 or 4 rooms, in South St. Louis; have $400 cash; let me hear from you. Box L-302, Post-Dis.

COTTAGE Wtd.—Small; 3 to 5 rooms, on South Side, not over $25; 2 adults. Box G-248, Post-Dispatch.

COTTAGE Wtd.—Will pay cash; give full particulars; I mean business. Box D-127, Post-Dispatch.

COTTAGE Wtd.—4 or 5 rooms, west or northwest; must be bargain. Box G-202, Post-Dispatch.

COTTAGE Wtd.—South St. Louis; with or without heat; fair amount of cash must handle. Box D-208, Post-Dispatch.

COTTAGE Wtd.—3 or 4 rooms, not over 4 blocks from city car; must be bargain for cash. 5387 Reber.

COTTAGE Wtd.—Want to buy within 30 days, 4 or 5 room cottage with bath, prefer South St. Louis; have $2500 to pay cash. Box D-186, Post-Dispatch.

COTTAGES Wtd.—Also bungalows, any size, any price; preferably West; buyers waiting; exclusive agency not necessary.
ANDERSON REALTY CO., 7280 Manchester. Benton 243.

HOUSE Wtd.—Small; $200 cash and a Mitchell car, like new, as first payment. 6906 Pernod av.

HOUSE Wtd.—Will pay cash if necessary, should price be right, for 6 to 8 room brick house or bungalow; West End preferred; state location, full description and lowest price. Box G-38, Post-Dispatch. (c)

"Roland A. Wise "Sells Real Estate"
55 COTTAGES WANTED
Have buyers for quick sale. See me, 3d floor, 812 Chestnut st. Both phones.

Business Property Wanted

BUSINESS PROPERTY Wtd.—For investment; would be interested in buying large corner, or apartments. Box D-197, P.-D.

STORE PROPERTY Wtd.—West End; must be fairly new. Box D-155, Post-Dis.

Flats, Apartments Wanted

APARTMENT Wtd.—For investment; West End; near Norwood Parkview. Box D-159, Post-Dispatch.

DOUBLE FLAT Wtd.—To buy, modern, 4-family, or apartment; must be modern and in good condition, price reasonable. What have you? Box D-152, Post-Dispatch.

FLAT Wtd.—Or cottage; must be cheap; give particulars. Box L-359, P.-D.

FLAT Wtd.—Single, 3 to 6 rooms; in good neighborhood. Box L-103, Post-Dis.

FLAT Wtd.—Double, give 50-ft. lot as part payment. Kauffman, 2631 Brannon av.

FLAT Wtd.—Single or double, 3 or 4 rooms, South Side. Box L-52, Post-Dispatch.

FLAT—Double; 7 rooms up, 5 down, each side. Apply 1908 Arsenal.

FLAT Wtd.—To buy a 4-family 3-room flat; will pay cash. Box D-85, Post-Dis.

FLAT Wtd.—For improved farm, W. Hastings, 3026 S. Broadway, St. Louis.

FLAT Wtd.—Double 3 and 4 or 4 and 5 rooms; state price. Box D-163, Post-Dispatch.

FLAT Wtd.—Single; must have 4 rooms; in north. Box D-142, Post-Dispatch.

FLAT Wtd.—On easy terms.
JOHN H. ABBOTT, 103 N. 8th.

FLAT Wtd.—3 or 4 room, plain; pay $2000 down. Box D-164, Post-Dispatch.

FLAT Wtd.—Single; does not have to be modern; have cash. Box D-181, Post-Dis.

FLATS Wtd.—2 or 4-family; well located. BEN M. LOEWENSTEIN, 816 Olive st.

FLATS Wtd.—Single, west or north. Box D-126, Post-Dispatch.

FLATS Wtd.—South Side. Box D-157, Post-Dispatch.

FLATS Wtd.—4-family, 5 and 6, north of Delmar; must be reasonably priced; pay cash. Box D-198, Post-Dispatch.

FLAT Wtd.—Modern; reasonable price must be right. (c264)
BEN M. LOEWENSTEIN, 816 Olive st.

FLATS Wtd.—To buy; modern 5 and 6; on South Side; will pay all cash; price must be reasonable. Box D-333, Post-Dispatch.

FLAT Wtd.—Double; good South Side; have sufficient cash want to buy this month. Box D-177, Post-Dispatch.

FLAT Wtd.—Modern double of 6 and 7 rooms, on West Pine, McPherson or any West End street. Box D-84, Post-Dis.

FLAT Wtd.—4-5 rooms; modern, South Side; have $3000 cash; no agents. Compton Heights preferred. Box L-409, P.-D.

FLAT Wtd.—Choice modern 5-6 room flat or bungalow with garage, in desirable neighborhood; state price. Box L-13, Post-Dis.

FLAT Wtd.—Want to buy 4 or 5 room flat in South St. Louis; can pay all cash; give full particulars. Box D-237, P.-D.

FLAT Wtd.—Modern, 4-family, 5 and 6 rooms, south of Easton; quick cash buyer. Box D-183, Post-Dispatch.

FLAT Wtd.—3 or 4 rooms, for middle-aged couple without children; best references. Lindell 1306, or box D-45, Post-Dispatch.

FLAT Wtd.—To buy single, 5 rooms; one will pay not over $3000. Box G-247, Post-Dispatch.

REAL ESTATE—W'T'D TO BUY

Flats, Apartments Wanted

FLAT Wtd.—Modern, single; pay cash. BEN M. LOEWENSTEIN, 816 Olive st.

FLAT Wtd.—To buy, 4 and 5 or 5 and 6 rooms, good neighborhood; price reasonable. Box G-47, Post-Dispatch.

FLAT Wtd.—3 and 4 or 4 and 4, south of Cherokee, west of Jefferson. Box L-338, Post-Dispatch.

FLAT Wtd.—4 and 4 or 3 and 4, south of Arsenal, west of Grand. Box L-388, Post-Dispatch.

FLAT Wtd.—Single, will pay cash; give full particulars; I mean business. Box D-128, Post-Dispatch.

FLAT Wtd.—Single, in West End, 6 or 7 rooms; modern; give full particulars. Box D-260, Post-Dispatch.

FLAT Wtd.—To buy detached sing'e flat of 5 or 6 rooms, west of King's highway; good neighborhood; reasonable. Box C-78, Post-Dispatch.

FLAT Wtd.—Have $8000 cash, want a nice single or double flat, near Grand or King's highway bl.; must be cheap. Write Miss E. Witter, 3062 Cleveland av.

FLAT Wtd.—Of about 4 rooms, want to buy at once; O'Fallon Park or Tower Grove Heights districts preferred; state full particulars. Box D-123, Post-Dispatch.

FLAT Wtd.—Single, 4 and 5 rooms; in good neighborhood; between $5000 and $6000; can pay cash; private party. Box D-231, Post-Dispatch.

FLAT Wtd.—5 and 6 room single flat; between Page and Easton, King's highway and Hodiamont; must be reasonable. Box D-115, Post-Dispatch.

FLATS Wtd.—Have cash buyers waiting for single or double flats; 3, 4, 5 and 6 rooms. If your price is right we can sell at once.
GEO. J. WANSTRATH, 717½ Chestnut.

FLAT Wtd.—I want to buy a good double flat or an apartment; must show a good return; I have $8000 cash and can raise more in 6 months. Box D-153, Post-Dis.

FLAT Wtd.—$3000 cash to invest in 4 or 5 room modern double, South or West; give location and price. D. S. Woolman, 1333A Arlington. (c)

FLAT Wtd.—Single or double, 5 and 6, located in West End, between Easton and Page, Union and Goodfellow; have $2000 to $3000 cash. Box D-206, Post-Dispatch.

FLAT Wtd.—To buy; single, 4 and 5 or 5 and 6 rooms; up-to-date; Washington Heights or Cabanne district. Box L-192, Post-Dispatch.

FLAT Wtd.—Owners of good single or double flats, please let me hear from you; want to buy immediately. E. E. Mann, 5899 Delmar.

FLAT Wtd.—I want to purchase direct from owner, 5 and 6 room flat, not over five years old, must be in good neighborhood; state particulars. Box P-142, P.-D.

FLATS Wtd.—And apartments, any size, any price; we have buyers waiting; exclusive agency not necessary.
ANDERSON REALTY CO., 7280 Manchester. Benton 243.

FLAT Wtd.—I have just located in St. Louis and would like to buy a single or double flat in a good location; state price, location and terms if any. Box D-210, Post-Dispatch.

HOME Wtd.—West; prefer Cabanne district.
BEN M. LOEWENSTEIN, 816 Olive st.

We have cash buyers for single and double flats. GEO. J. ENDLER REALTY CO., National Bank of Commerce Bldg. Olive 1079 (c62)

3 AND 4 FLAT WANTED
In good neighborhood; south; furnaces optional; will pay good price; have $3000 cash. Box D-119, Post-Dispatch.

Roland A. Wise "Sells Real Estate"
25 SINGLE FLATS WANTED
Have buyers. See me quick and save me, 3d floor, 812 Chestnut st. Both phones.

SINGLE FLATS WANTED
Cash buyers waiting for 3-3, 3-4, 4-5, 5-6 room flats. If you want to sell quick for cash it will pay you to "SEE US" and do it NOW.
CHRISTIAN BRINKOP R. E. CO.,
619 Chestnut st.

WILL BUY FROM OWNER
Four or six family flat.
R. DAVIDSON, 5463 Maple av.

Residences Wanted

DWELLING Wtd.—To rent; 7 or 8 rooms. Box G-140, Post-Dispatch.

DWELLING Wtd.—Will pay $10 reward for information leading to purchase of unfurnished house, about 12 rooms, west of Grand, suitable for very high-class roomers. Mrs. Belmont, Westgate Hotel.

HOME Wtd.—Anywhere; give cash price and particulars. Box D-126, Post-Dispatch.

HOUSE Wtd.—Will buy house near city limits with barn. Box L-400, Post-Dis.

HOUSE Wtd.—By October 1, rooms, place for truck; give lot size and location. Box N-337, Post-Dispatch. (c)

HOUSE Wtd.—To buy, in the West End; price must be reasonable. Phone Forest 8370. (c)

HOUSE Wtd.—6 or 7 rooms; hot-water heat; modern; $2500 cash; balance terms; city or suburban. Box L-376, Post-Dis.

HOUSE Wtd.—Or single flat; South Side preferred; small payment down, with reasonable monthly payment. Phone Forest 62263. (c)

HOUSE Wtd.—5 or 6 room house or single flat; large yards near school and car; describe; state price and terms. Box D-242, Post-Dispatch. (c80)

RESIDENCE Wtd.—Pay cash for 7 to 9 rooms; give price. Box D-180, P.-D.

RESIDENCE Wtd.—6 or 8 rooms; west of Taylor. Box L-218, Post-Dispatch.

RESIDENCES Wtd.—West End. Box D-158, Post-Dispatch.

RESIDENCES Wtd.—South Side. Box D-194, Post-Dispatch.

RESIDENCE Wtd.—West End; pay $15,000 to $25,000.
BEN M. LOEWENSTEIN, 816 Olive st.

RESIDENCE Wtd.—To buy; modern 6-room, near Soldan High; must be reasonable. Box D-116, Post-Dispatch.

RESIDENCE Wtd.—Modern; 9 or 10 rooms; 2 baths; hot-water or steam; garage; west of 5500 and near Catholic church and school; possession by Sept. 10. Call Cabany 1184.

RESIDENCE Wtd.—Unusually responsible family, 3 adults, wants 6 to 9 room residence near university or apartment near Mary Institute; may buy. Cabany 6806. Olive 603.

Suburban Property Wanted

LOT Wtd.—In or around Wellston, in exchange for 1¼-ton truck; like new. Apply 2716A Missouri av.

CITY REAL ESTATE FOR SALE

BARGAIN CHASERS
14th AND BIDDLE
N. W. Corner, 65x100. It's a bargain at $7500.00

PARKVIEW PLACE
South side, 300 feet east of King's highway, 40x159; ideal homesite—flat or residence; just a short walk from Forest Park.
Priced $60 per foot.
MERCANTILE TRUST CO., Agt.
Eighth, Locust to St. Charles

CHEAP LOTS
Hi-Pointe, 55x125, south side Alamo, in the city, only $2800.
Potts av., e. corner Carter av. 59x149, at $60 per foot.
Walter pl., lots, finest located lots in Baden, fronting Church rd. Theobald av., Veronica av. and Hornsby av.; price $18 to $30 per foot; streets, sidewalks, sewers, etc.
Taylor and Kossuth, 50x125, s. w. corner, only $25 per foot.
Claxton av., 50 feet between 5004 and 5078 Claxton, only $30 per foot.
Obear av., west side, between Carter and Pearson, 100x107, only $25 per foot.
Goethe av., 30 feet, north side, west of house 4859 and just east of King's highway, only $30 per foot.
Schiller pl., 30x120, would be 3068 Schiller pl., just east of Morganford; only $30.
S. e. corner Geyer and Compton, 52x180, at $45.
Signs on property.
ROSENBAUM-RAUSCHULTE R. E. CO.,
2407 N. Broadway.

BEST IN THE CITY
LOT AND BUILDING OFFER
$25 DOWN—$10 PER MONTH
ON A LOT
Unequaled financing help to build. Besides practically lending you the lot. Build to suit yourself a 5-room or larger frame or brick home, or I can have it built for you. Lots 30x138 feet, with water, sewers, gas, electric, street and sidewalk improvements. Write me for full particulars. On request I'll drive you to see the lots.
B. H. HASS, 4556 Thrush av.

CHOICE BUILDING LOTS.
Northwest corner Miramee and Osceola; low, $30 ½x125 feet, suitable for flat or bungalow.
West side of Compton, between Meramec and Gasconade; 30½x125 feet.
East side of Michigan, between Osceola and Charlton, 70½ feet or more; just the thing for bungalows; very cheap.
East side of Pennsylvania, in 4400 block; 50x125 feet; streets and alleys made; side-walk, water, gas and sewer connections now; only $25 per foot.
For full particulars, see
MEHRENS-OTTENAD, 3805 S. Broadway.
Sidney 1985. Victor 948.

LOT 30x125.
On Morganford, opposite Bevo Mill; fine for any kind of business. See J. A. Kraus, 4471 Wallace. Bungalow.

LOT—60x250, on Hupt av., in Wellston, 1 block north of Easton. Delmar 4324J.

CITY REAL ESTATE FOR SALE

LOTS—All improvements; made suitable for flats or cottages. Call Cabany 2739W.(c)

LOTS—Builders' attention; I have 90x125 feet, south side Lexa, one-half block west of Acme, in Northwest St. Louis; 3 blocks from Goodfellow and Florissant; grand hotel site; walk. (c)
L. V. CARTAN & CO., 722 Chestnut.

LOTS FOR CASH
50 feet on Garesche, $1000.
60 feet of Goodfellow, $900.
50 feet on Summit, $700. Open Sunday.
A. OLIVER, 5730 W. Florissant.

Central

VACANT—Ranken av., between Bredelle and Laclede; 30x135, at only $9 per foot; just west of Pennsylvania Park.
J. H. GUNDLACH & CO., 3615 N. Broadway

200 FT. FROM UNION STATION
Rents $1200 per year; price $6000; owner nonresident; call on us tomorrow; six flats; future railroad property.
CHAUNCEY P. HEATH, 818 Chestnut.

Washington Av., Bargain
2929 Washington, lot 50x128; good improvements; price $21,500; best bargain on this street.
BEN ALTHEIMER & BRO. R. E. CO., 4th floor, n. w. cor. 7th and Chestnut sts.

North

LOT—I have a fine lot, O'Fallon Park district; bargain. Box L-187, Post-Dis.

LOT—$1200 equity, corner lot, Durant Park; will sacrifice. 1806 Madison.

LOT—50x127½, with fruit trees, 60-ft. grape arbor and shrubbery; small house on lot, $1100. 910 Harlan av., Baden.

LOT—25x125 Thekla and Mimeka av.; near school, $500. L. B. Pontius, 3325 Barrett.

LOT—70x136; cor. Red Bud and Penrose; ideal for two double flats. Colfax 2966J.

LOT—$900 Kossuth av., opposite Fairground Park, 25x120 feet. Phone Colfax 1281J.

LOT—Or trade; on account of sickness forced to sacrifice; choice lot in live subdivision; must sell. E. F. Crandall, 957 Switzer av.

Northwest

LOT—North King's highway and Thekla; bargain quick sale. Box L-91, Post-Dis.

LOT—30x128, south side of St. Louis; 30 feet west of 3318 St. Louis; bargain.
FUESER R. E. CO., 208 Title Guar. Bldg.

LOT—55 feet; one block from Euclid and Spalding; last in subdivision; special price; no agents. Box G-40, Post-Dispatch. (c)

LOT—25x130; Cote Brilliante, near Cora; all improvements; will sacrifice, $450. 2256 N. 20th st.

LOT—Will sell, or trade as first payment on home, an improved lot, block west of Union; sewers, water, gas on lot; clear. Owner C. Hoignes, 1009 Chestnut. (c)

"BIG LOTS"—BUSINESS LOTS
Cheapest lots in St. Louis; Goodfellow corner at half value; home lots; streets made; terms to have "snaps" in lots; open Sunday. Colfax 2581.
CRUTCHER & CRUTCHER, Bellefontaine North Loop.

INDUSTRIAL PROPERTY
We have for sale some very choice industrial property in the northwestern district in tracts of one acre and up with direct switch connections.
MOUND CITY TRUST CO.,
Union and St. Louis ave.

$10 PER FOOT
Terms, $25 cash and $10 per month; price for 50x135 feet, south side Lexa, one-half block west of Acme, in Northwest St. Louis; 3 blocks from Goodfellow and Florissant; grand hotel site; walk. (c)
L. V. CARTAN & CO., 722 Chestnut.

LOTS FOR CASH
50 feet on Garesche, $1000.
60 feet of Goodfellow, $900.
50 feet on Summit, $700. Open Sunday.
A. OLIVER, 5730 W. Florissant.

South

BUILDING LOT—Bargain; worth $50; for quick sale, $35 per foot; 50 feet in 3900 block, Richard av. E. Witkoff, 3743 Oregon av.

BUILDING LOT—In Tower Grove Heights; very desirable for double flat, 50x120; located at 4024 Connecticut; all streets, walks, sewer, alley made; big bargain; $42.50 per foot.
JOS. F. DICKMANN R. E. CO.,
3123 S. Grand. Grand 620, Victor 38.

BUNGALOW SITE—King's Highway Park; 50-ft. lot fronting Chamberlain Park; 50x150; $1500; terms to suit purchaser.
KOLLAS-LUPPER R. E. CO., 1139 Chestnut

GARDEN LAND—7½ acres on Germania, near Gravois av., Cherokee car line; level land, suitable for subdivision; low price and terms.
Lot 80x350, facing Tower Grove Park; ideal location at low price.
ROBERT E. KIRSCH, 4067 Magnolia av.

LOTS—Good building lots at $5 to $10 per foot. 801 Morrison av.

LOT—In 49xx Nagel av.; 45x113; unrestricted. Call owner, Central 8010R.

LOT—All city improvements; opposite park. Inquire owner, 3827 S. Broadway.

LOT—30x140; east side Grandel near Neosho; fine location. Inquire 3827 S. Broadway.

LOT—Cheap, to close estate; Reber pl., in block just west of Tower Grove Park. Box D-212, Post-Dispatch.

LOT—50x128, corner Compton and Caroline; fine for filling station; see owner at 3128 St. Vincent av.

LOT—Bargain; northwest corner Arsenal and Michigan av., 60 ft. Inquire 3100 Compton av.

LOT—Choice residence lot, 30x120, on Gertrude av.; half block from Cherokee car. Phone Laclede 371J. (7)

LOT—4113 Nebraska; lot 25 feet; all improvements; shrubbery and nice lawn. Apply 3137 Osage. Sidney 3263R.

LOT—In Southampton; 30x125 feet; south side of Walsh st., 3 blocks west of King's highway; $30 per foot; terms.
MOUND CITY TRUST CO.

VACANT—50x140; fine for double or single flat; has concrete garage in rear; 30xx Magnolia. For price and terms rear 3100 KOLLAS-LUPPER R. E. CO., 1138 Chestnut.

$100 CASH BUYS 50-FT. LOT
Balance $15 monthly; 3100 block Park; south side; only $27.50 per foot; a bargain; see it; my sign on lot.
OTTO TIETJENS, 722 Chestnut.

LONGFELLOW PL., LOT.
AT A SACRIFICE
South side, just west of 3032; lot 90x165. Call up for price.
ROETTGER-MASEK REALTY CO.,
Olive 3660. 19 N. 7th st.

BUILDING LOTS
ALL IMPROVEMENTS
Beethoven, Taft or Ellenwood, second block west of Morgan Ford road; think of it, $20 to $25 per foot; streets, sidewalks, sewers, water, gas salesman on ground today. FEDERER-ARENDES REALTY CO., 2610 Gravois av. Sidney 2678.

FOUR CORNERS
AT BIG BARGAIN
S. e. cor. Duke and Christy, 37 ft. 5 in. N. e. cor. Duke and Christy, 37 ft. 5 in. S. e. cor. Wilcox and Christy, 42 ft 10 in.
N. e. cor. Eichelberger and Christy, 42 ft 10 in.
T. EPSTEIN. Main 2102, 617 Chestnut.

1½ Blocks for Subdivision
S. e. corner Morganford road and Loughborough; finest in this locality.
E. F. LUECKING, 214 Title Guaranty Bldg.

Southwest

BUILDING LOT—For business, King's highway bl. and Arsenal st.; 100x190, north side of Arsenal, 190 feet west of King's highway; will divide, very desirable for stores, flats, apartments, etc.; this will be across the street from the new school on the southwest corner; a real bargain; will loan money to build.
JOS. F. DICKMANN R. E. CO.,
3123 S. Grand. Grand 620, Victor 38.

LOT—Bargain; 28x110; all improvements; 4500 Adkins. Apply 3911 Grand.

LOT—30x175, price $600; property restricted; 6900 block on South Side, Garner av. W. T. WYATT, 2040 Merchants bldg.

LOTS—Two, on Pennsylvania, across from Pennsylvania Park; special $25 price from owner. Box G-275, Post-Dispatch.

LOT—50x125, Lansdowne av., Southampton all improvements; $45 per foot. Box G-416, Post-Dispatch.

LOT—Must be sold today; corner Morganford rd. and King's highway; 3 W. 71x125. E. E. Arnhold, 6210 King's highway

LOT—Bandy, 30 feet, on Berthold, west of King's highway; near Forest Park; street and alley made; this lot must be sold; price $30. Inquire D. BUSKY REALTY CO., 504 Wainwright Bldg.

Underselling All of Them
LAST 3 LOTS LEFT
Gravois-Neosho Heights Subdivision
Lots—$12.00 Per Foot
$50.00 CASH—$8 Per Month
Surface improvement. Frame houses can be built in this subdivision. Cherokee car to Gravois and Neosho.
JOSEPHINE R. SMITH, Owner
Salesman on Grounds. Tyler 3248J.

CITY REAL ESTATE FOR SALE

West

LOT—Cheap, to close estate, vacant lot, north side Windsor pl., just west of St. Adolphus. Box D-376, Post-Dispatch.

LOT—50x155, Tower Grove pl.; beautifully located; make your best offer. Forest 4471J. (c)

LOT—S. e. corner of Easton and Ogden, lot 188x150; price $18,000.
TOMROT INV. CO., 6321 Easton.

LOT—125 feet vacant, south side Delmar, west of Hamilton; price $250 per foot.
SAVINGS TRUST CO., 4915 Delmar.

LOTS—Two, 50-foot, on Delmar bl., at Hanley rd.; $40 foot; bargain from owner. Box G-5, Post-Dispatch. (c)

LOT—Northmoor Park, 60x218; next to Brentmoor; located in a natural forest, side 1861R.

LOT—46x139; in Hi-Pointe; can be bought at $60 per foot; owner leaving city.
MEDERACKE-BARTH REAL ESTATE AND INV. CO., 4222 Gravois. (c80)

VACANT—Pershing av., next west of 6826; very desirable lot; $10x180; price right.
EASTON-TAYLOR TRUST CO., 4474 Easton

Delmar—Vacant—Bargain
125 feet front on Clemens av., 140 feet depth; $80 a foot; wonderful value.
GLICK R. E. CO., 8C4 Chestnut st.

M. T. LOTS, $65
Maryland Terrace lots at above price are cheap. See us at once.
CHAUNCEY P. HEATH, 818 Chestnut st.

EASTON AV. LOTS
Near Pendleton; 40 to 125 feet; 25 and 50 foot lot if desired; terms arranged; offers considered; anxious to sell.
JAMES H. MAGUIRE REAL ESTATE,
810 Chestnut st.

VERY LOW PRICE.
50 Feet Forsyth Bl.
North side, just west of Pennsylvania av.; beautiful forest trees; sacrifice.
JOHN BULL, 20 N. 7th st. Main 1431.

HAMILTON AND DELMAR
55 feet of vacant land on s. s., just west of Hamilton av.; $450 per foot; a most eligible location.
JOHN DOCKERY & SON, 1025 Chestnut.

SUBURBAN PROP'TY FOR SALE

BUILDERS, ATTENTION—We have 400 ft. of vacant for sale in Charlack subdivision on St. Charles rock rd., just a short ride from Wellston; 300 feet of the above fronts on St. Charles rock road at Marshall rd. DETERING AGENCY,
Both phones. 3627 Gravois av.

BUNGALOW—5 rooms and bath; cheap; $19 N. 86th st., Edgemont, III.

BUNGALOW—Six rooms; 100-ft. lot; Charlack and Charles rock rds.; Wright, St. Johns Station, St. Charles car.

BUNGALOW—5 rooms, at Deicke, Mo., 24 miles out; 2 big sleeping porches; all kinds of fruit and plenty of water. Call Forest 8835W.

BUNGALOW—New, lot 87.6x140; 4 rooms, bath; terms; cor. Walters and Eads, Wheaton Station; Creve Coeur car. Ask for Davis. Price $3400.

BUNGALOW—New, 4 rooms, large attic, basement, furnace, electric lights; 100x244; Lake car to West Milton; half block north; beautiful location; terms.

BUNGALOW—New, modern; 6 per cent cash; balance like rent; one block from south St. Johns Station, third house west on Tudor av.

BUNGALOW—New California, 5 rooms, modern; garage, chicken house, fruit trees; price $4000; $320 cash, $34.50 monthly. Call today. Coles, 6359 Easton. Cabany 7995.

BUNGALOW—New 5-room brick; modern; small cash payment and balance like rent; also 10-room property.
REINEMER'S REAL ESTATE OFFICE,
Overland, on Lake line, ask for Briley. (c)

BUNGALOW—Suburban; brick, 5 rooms and bath; hot-water heat, gas, electric fixtures, shades and screens; $5500. Mrs. Olson, 7301 Block north St. Charles Rock rd., on Hanley.

BUNGALOW—5 rooms, bath, every convenience; bargain. Take St. Charles car to Normandy; walk north 1 long block. Ask for Roy Pointon, n. w. corner Carson and Meridian.

BUNGALOWS—Two, beautiful, 4 rooms, cased; just finished; modern; fine granitoid basement; part cash; balance easy. Creve Coeur Lake car to Wheaton Station. Richard, 4035 Rosedale. Forest 8105.

BUNGALOW—Modern, 4 large rooms, pantry, cemented basement, shed and fruit trees; lot 90x135; bargain and terms. S. de Gerando, 4223 Devonshire. Kenwood Springs; Ferguson-Kirkwood car.

BUNGALOW—Classy, well built, new; modern throughout; 5 rooms; possession in 2 days; electric, gas, fine furnace, hot and cold water, fine, large closets, large pantry, graded basement; everything nicely arranged, $4500; can arrange terms. Creve Coeur Lake car to Wheaton Station. W. D. Redmond.

BUNGALOW—New; matt brick, 7 rooms, with sun parlor, tiled bath, hot-water heat, electric lights, hardwood floors, barn, garage, chicken house, etc., 1200 fruit trees, 1000 grapevines, beautiful shade trees, shrubbery and roses; can sell with 5 to 20 acres for filling station; see owner at 3128 St. Vincent av.

BUNGALOW—Bargain; northwest corner Arsenal and Michigan av., 60 ft. Inquire 3100 Compton av.

BUNGALOW—New; 4 rooms, large attic, basement, furnace, electric lights; 100x244; Lake car to West Milton; half block north; beautiful location; terms.

BUNGALOW—New, modern; 6 per cent cash; balance like rent; one block from south St. Johns Station, third house west on Tudor av.

BUNGALOW—New California, 5 rooms, modern; garage, chicken house, fruit trees; price $4000; $320 cash, $34.50 monthly. Call today. Coles, 6359 Easton. Cabany 7995.

BUNGALOW—New 5-room brick; modern; small cash payment and balance like rent; also 10-room property.
REINEMER'S REAL ESTATE OFFICE,
Overland, on Lake line, ask for Briley. (c)

BUNGALOW—Suburban; brick, 5 rooms and bath; hot-water heat, gas, electric fixtures, shades and screens; $5500. Mrs. Olson, 7301 Block north St. Charles Rock rd., on Hanley.

BUNGALOW—5 rooms, bath, every convenience; bargain. Take St. Charles car to Normandy; walk north 1 long block. Ask for Roy Pointon, n. w. corner Carson and Meridian.

BUNGALOWS—Two, beautiful, 4 rooms, cased; just finished; modern; fine granitoid basement; part cash; balance easy. Creve Coeur Lake car to Wheaton Station. Richard, 4035 Rosedale. Forest 8105.

BUNGALOW—Modern, 4 large rooms, pantry, cemented basement, shed and fruit trees; lot 90x135; bargain and terms. S. de Gerando, 4223 Devonshire. Kenwood Springs; Ferguson-Kirkwood car.

BUNGALOW—Classy, well built, new; modern throughout; 5 rooms; possession in 2 days; electric, gas, fine furnace, hot and cold water, fine, large closets, large pantry, graded basement; everything nicely arranged, $4500; can arrange terms. Creve Coeur Lake car to Wheaton Station. W. D. Redmond.

BUNGALOW—New; matt brick, 7 rooms, with sun parlor, tiled bath, hot-water heat, electric lights, hardwood floors, barn, garage, chicken house, etc., 1200 fruit trees, 1000 grapevines, beautiful shade trees, shrubbery and roses; can sell with 5 to 20 acres for filling station; see owner at 3128 St. Vincent av.

CALIFORNIA BUNGALOW—Vacant; 3712 Arondale, Kenwood Springs, 4 rms, modern in every detail. Make offer.
KORTE REALTY CO.,
816 Chestnut street.

CORNER on 3 streets and car line; 20 minutes; northwest of city; cheap; terms or cash. Owner, Box D-213, Post-Dispatch.

COTTAGE—2138 Edmund; bargain; 3-room, dandy lot; price $1500; make offer. BEARDSLEE REALTY CO., Cabany 6535.

COTTAGES—5940 Sherry; two, 4 rooms each, basement, bath, electric, gas; do not walk; garage 5940R; $3250. (99)

COTTAGE—Brick, 6 rooms, frame, with bath, 70x147; shade, fruit trees, grapes, garage, 2-story barn and other buildings. 200 Military rd. Lucas.

COTTAGE—Barrack's car; 4 room frame; 100x149; $1000 required; also lot 24xx 100; $10 monthly, exchange. 1742 Chouteau.

COTTAGE—3 rooms, new; a dandy; lot 50 foot front; $300 cash, easy terms on balance. Creve Coeur Lake car to Wheaton Station, Redmond.

COTTAGE—Of 4 rooms and cellar; electric, gas and water; 75-ft. front; take St. Charles car to 6250 Delmar av.; $800, balance terms.

COTTAGES—3 rooms, water, gas, electric; lot 30x150; Thomas station; will take Ford part payment; terms, $10 per month. Call Cabany 2196W.

COTTAGES—Three frame; water and electric light; lot 50x150; trees, etc; one block St. Charles Railroad, near Thomas Station; $1,500; terms.
TOMROY INV. CO., 6321 Easton.

COTTAGE—4 rooms, large basement, water, gas, 2 large lots, grapes, fruit trees, nice location, close to school for quick sale $4000 J. Sonday, 7322 Brunswick av., Shrewsbury Park.

COTTAGE—Small; lot 100x218; garage; large chicken house, electric, water; all kinds of fruit; bargain; easy terms; take Creve Coeur car line to Wheaton Station, walk 1¼ blocks east on South av. Owner, M. O. Anderson.

COTTAGE—4336 Ravenwood av., Pine Lawn, St. Louis County; lot 60x135; two frame cottages, 1 of 4 rooms, 1 of 2 rooms; large chicken house; all in good order; Kirkwood-Ferguson car; $3650; on terms.
OREON E. SCOTT, 800 Chestnut.

COTTAGE—2-room frame, built-in china closet, water in house, double flue, white enamel sink, four-way gabled roof, two porches, shade trees, 12x20 garage; slate roof; 2 windows; lot 70x105; $1500, terms if desired; 10 minutes' ride from Wellston; 5 blocks north of St. Charles road on Hanley road, or apply W. Schmits, 1596 Hamilton av.

COUNTRY VACANT—100x162½; West pl., 400 feet east of Marshall, near St. Johns Station, on St. Charles car line; only $11 per foot.
KOLLAS-LUPFER R. E. CO., 1138 Chestnut.

COUNTRY HOME—17 acres; new 5-room bungalow; fine furnace; large porches; on Shoaff road, east side; first north of Lindell; fine forest trees, fruits; trade for city property. F. W. BURIAN, 4016 Chouteau av.

COUNTRY HOME—For city man, on concrete road opposite Busch's Grants Farm, 15 minutes St. Louis, 24 acres truck garden-ing fruit, 700 baskets peaches this year; strawberries, pears; acre rhubarb; sickness; terms. Box P-11, Post-Dispatch.

HOME—Beautiful 9-room modern home and two acres, in Overland, on lake line; rent $65; vacant next. L. Apply J. Gilliam, 4539 Cadet av.

HOUSE—4 rooms; 2½ acres 200 fruit trees, grapes; $2900.
KIRKWOOD TRUST CO. (c7)

HOUSE—4-room brick, water, electric; St. Charles car to Spring av., south 2 blocks. Large lot.

HOUSE—8 room; modern; close to new college and high school; ground on Creve Coeur line; price $7800; $3000 cash, bargain. Agent, 4966 Cote Brilliante.

HOUSE—For quick sale;

SUBURBAN PROP'Y FOR SALE

Ferguson

FERGUSON

A rare bargain and a very attractive 6-room home, with garage, chicken house and a well-kept back yard with fruit trees and a grape arbor. The house is in first-class condition and has large rooms, a nice bath-room and abundant closet space; lot 50x140; the low price will surprise you. See 301 Hudson av., one block west of car line. FRANCIS-PERRY-RUTH, 102 N. 8th st.

Kirkwood

BUNGALOW—Kenwood Springs, 6 rooms, bath, gas, electricity, furnace; country convenient. 3716 Avondale av. (c)

BUNGALOW—4-room brick, tile bath, furnace; all improvements; price $5300 for quick sale. Inquire 24 Highland ter. (c)

BUNGALOW—7 rooms, new, brick; hardwood floors, tile bath; strictly modern throughout; convenient to schools, cars; price, double garage, large lots. 454 S. Clay, Kirkwood. Kirkwood 589. (c99)

BUNGALOW—Kirkwood; brand-new, extra well built, stone; 6 rooms, tile bath, hot-water heat, hardwood floors, large attic; lot 150x180; water, gas, electric, fireproof roof; northwest corner Rose av. and Duley st.; quick possession; price $10,600; reasonable terms. KENT JARVIS, 706 Chestnut st.

HOME—Pretty 7 rooms, modern convenience, heated; beautiful lawn; 107x200; just right for the kiddies; two blocks to car and train; wonderful bargain; $7750; $1000 cash. See 226 Wesley av. W. L. Cress, 100 N. 8th st. (c7)

HOUSE—9 rooms; lot 200x300; large growing oaks; cost reproduction house alone, $17,000; quick sale house and lot, $15,000. Kirkwood 258.

HOUSE—Acre good land, 8-room house, water, electric, gas, furnace; fine location, on rock road; near cars, school and stores; $8000; real bargain; quick possession. Jas. B. Clarkson, Kirkwood, Mo. (c)

HOUSE—6 rooms, acre, fine location, $8000
6 rooms, modern, good location, $5000.
10 rooms, well built, real bargain, $5500
7 rooms, new, bath, complete, elec., $5700
7 rooms, water, gas, elec., near cars, $2000
JAS. B. CLARKSON, Kirkwood, Mo.

KIRKWOOD LOT—Beautiful; southeast corner of Kirkwood road and Essex av.; 303x330; choice lot for suburban home. Owner, Hazel 1396. (c)

KIRKWOOD RESIDENCE—$500 cash; 6 rooms, furnace; beautiful 50-foot lot; fruit and shade; near 2 car lines; price $2700, worth $3500. See 481 S. Van Buren. O. H. BROOKS REALTY CO.

LOT—Large, Kirkwood; will build house to suit. Buyer, 2525 N. Sarah.

LOT—Kirkwood, southeast corner Monroe and Harrison, 186x150; price $12.50 per foot; close to depot, street cars and everything. Look at this bargain today; no restrictions; the location for bungalows. KENT JARVIS, sole agent, 706 Chestnut.

BEAUTIFUL HOMES.
Westlawn and Monroe, 11 rooms, servant's house, beautiful lawn 298x300.
311 E. Kirkwood rd., elegant home, 13 rooms; lot 100x300.
Warwood pl., 7 rooms, sun parlor, sleeping porch; lot 50x174.
Side-room stucco, beautiful lawn, 100x
139 & Kirkwood rd., lawn, 125x300.
KIRKWOOD TRUST CO.

SWELL COUNTRY HOMES
10 rooms, 3 tile baths, hardwood floors, h. w. heat, sleeping porches; 14 acres.
5-room rock house; everything modern; only 7½ acres.
6-room, very fine, 10 acres, overlooking county for miles.
4-room house, 6.26 acres, 1 block to two trolley lines.
13-room house; modern in every detail; price $60,000. KIRKWOOD TRUST CO.

5-ROOM modern house, 5½ acres.
7 rooms, 6 acres.
4 rooms, 19 acres.
6 rooms, 10 acres.
9 rooms, 33½ acres, fruit farm.
4-room bungalow, 5 acres.
7-room bungalow, 5 acres; $6500.
KIRKWOOD TRUST CO.

WONDERFUL VILLA AT BARGAIN
Wonderful home on Woodbine and George; hot-water heat, bath, conservatory, sleeping porches; 54 fruit trees, 2 grape vines.
ALBERT WENZLICK, 1010 Chestnut.

CHOICE BUILDING LOTS.
100x300, very low price.
100x150, Woodlawn.
100x150, only $2200.
50x150, only $15 per foot.
We have them everywhere.
KIRKWOOD TRUST CO.

LOOK! LOOK!
4-room, stucco, gas, lights, 100x300; full of fruit; $3200.
4-room bungalow; fine lot, full of fruit; $3500.
6-room modern bungalow, 64x148; $7500.
KIRKWOOD TRUST CO.

HOUSES of small sizes, farms, large and small, business lots, any size, acreage for subdivision.
Everything in Real Estate
KIRKWOOD TRUST CO.

BRICK BUNGALOW BARGAIN.
East 40's district, close to Lockwood av.; 6 nice rooms, tile roof and tile bath; hot-water heat; large porch; close to public car line; terms. Box D-138, Post-Dispatch.

5-ROOM FRAME—5 LOTS
First white house west of Oak Manor. Big road. Kirkwood; reasonable.

Maplewood

BUNGALOW—5 rooms and bath; concrete block; $4400. 7447 Gayola pl., Maplewood, Mo.

BUNGALOW—Tile stucco; just completed; 4 rooms, bath, electric; $7500. (c)

BUNGALOWS—7263-65 Richmond pl.; two stucco bricks; slate roof, tile bath, hot-water heat; terms. (7)

BUNGALOW—7220 Haag; modern 5-room brick; hardwood floors, furnace, electric; 2-car street car, schools, churches; large lot. Buy from owner; monthly payments $30; bargain. Benton 1797W.

COTTAGE—2537 Bredell av., Maplewood; 5-room frame; bath, gas, electric and furnace; $3750; reasonably priced. See OLD CITY TRUST CO., Union & St. Louis

COTTAGE—5 rooms, bath, furnace, hot and cold water, gas, electric, cistern, fruit trees, grape arbors, chicken houses and runs; lot 50x150. 2549 Bredell av. (c99)

COTTAGE—3 rooms; $2200; 7-room, brick residence; $5750; 5 and 3 room brick flat; modern; $4200 for 2 flats; several other bargains. DOLAN REALTY CO., 7280 Manchester. Benton 448.

COTTAGE—3625 Lyle av.; 1½-story brick, 4 rooms and attic; one finished basement; bath, gas, electric; price $4250; $600 cash, rest monthly. ANTHONY SCHMITT R. E. CO., Room 406, 722 Chestnut st.

COTTAGE—Beautiful suburban place; large living room across front, 3 other rooms and enclosed attic room; large concrete basement; gas and electric; bath and toilet; newly decorated and exterior recently painted; beautiful large yard, 70 feet across front; shade trees, flowers, beautiful lawn; room for garden fenced off; 7-foot iron fence; large 2-story barn, several poultry houses with electric lights; water in house and in barn; barn and barn-lot; small poultry place; on corner of two good streets; all conveniences; near Missouri Pacific station, only few minutes to street car. Will sell or rent either one taken at once. 7105 Canterbury av., corner Ellendale av., inside St. Louis limits, near Maplewood. See owner on premises or phone Benton 2246W, or send to Bredell Realty Co., Maplewood.

FLAT—3 rooms, bath, electric; gas; second floor; $32.50. Apply 1541 Lewis. (c)

FLAT—3235 Manhattan av., Maplewood; 4-4 rooms; rent $456; lot 60x135. Terms. C. J. HILZ, Agt., 810 Chestnut st.

FOR SALE—Beautiful cottages, bungalows, flats in Maplewood and vicinity, see ROBT. E. O'GORMAN REALTY CO., 7340 Manchester av. (c99)

HOME—Nice Maplewood home, 5 rooms, reception hall, hot water, granolithic floors, furnace, electricity, gas, large shade trees, chicken house, garage. Call 7447 Elm av., Maplewood.

HOUSE—5 rooms, new; 3016 Bartold; $4000. KENT JARVIS, 706 Chestnut.

HOUSE—5 rooms, all conveniences; very cheap. 3027 Edgar av. (7)

HOUSE—5-room frame; bath; large lot; $3500; near Pennsylvania. Park, Wyman, Weaver and Iwedell. Both phones. (65)

HOUSE—7 rooms and bath. Call 2641 Ellendale av. (c)

HOUSE—Brick, 7 rooms and bath; lot 50x150; terms. Apply 7447 Elm, Maplewood.

MAPLEWOOD FLAT, $7300.
Manchester av., 5 and 6 rooms, hot-water heat; 60x150.
HERMAN A. LEONHARDT R. CO.,
213 International Life Bldg.

NEW 6-room brick residence, located 1726 Beulah av., 2 short blocks east of Pennsylvania av.; hardwood floors, hot-water heat, bath, electric, shades, fixtures and screens; also garage and side drive; owner there today; will be sold at a bargain, cash or terms. DETERING AGENCY, Both phones. 3627 Gravois av.

University City

BUILDING LOTS—From $20 per foot up; will give terms to suit. W. S. Steele, 1045 East Park pl. Cabany 5849M.

BUNGALOW—Near 7480 Teasdale, 8-room bungalow, 2 tile baths, 2-car garage; large lot; price reduced; no reasonable offer refused. WALTER SCOTT CO., 805 Chestnut st.

BUNGALOW—6918 Dartmouth, University City; extra fine 6-room bungalow; steam heat; garage; price reduced. Arnold, Benton 372W.

COTTAGE—6423 Spencer pl., 4 rooms, gas, water and electric; $400 cash, balance monthly. W. S. Steele, 1045 East Park pl. Cabany 5849M.

DWELLING—6753 Vernon pl., frame; hot-water heat, hardwood floors, bath, screens, shades and electric fixtures; all complete; possession in 2 weeks; lot 60x150 front; and alley; price $4500. W. S. Steele, 1045 East Park pl. Cabany 5849M.

FLAT—1017 Irma; modern brick, 4 and 5 rooms, $4700; call owner, Benton 830W.

HOUSE—5 rooms, bath, gas, electric; new Front Rank furnace; reception hall, sleeping porch; near schools, churches, street cars, trains; immediate possession; $3900 cash or terms. 341 Page av. Webster. (c)

LOT—Beautiful corner; all improvements; sacrifice; terms. Cabany 1483M.

LOT—City View place; 50-foot front; all improvements; will sacrifice. Colfax 457M.

LOT—Bargain; 50 ur 100x144; 7265 Lindell; adjacent Maryland ter. Lindell 3074J.

LOT—50x150, Vista pl., Kenwood Springs, county; or will trade as part payment on 4-5 west modern flat, South Side. Box L-170, Post-Dispatch.

RESIDENCE—6 rooms, sleeping porch, just completed; $14,000 bargain; 728 Harvard av.; or call Cabany 4652.
WALSH-McLONEY R. & INV. CO.
Wydown 292.

RESIDENCE—72xx Dorset av., University City; 8 rooms, tile bath, furnace; everything modern, 2-car garage; a country home in the city; 100 feet front, with small orchard now in bearing; very attractive place; priced under $10,000. BALSON R. AND B. CO., Cabany 3443.

THERE'S REAL PLEASURE
In living in this beautiful home in University City, having 6 large rooms, hot-water heat, hardwood floors, side drive to double brick garage; lot 95x137; covered with flowers, shrubbery and trees. Look at 6018 Columbia. BUSH-BURNS, 1105 Chestnut.

NEW BUNGALOW
NORTH UNIVERSITY CITY
South side of Carleton av., east of Hanley; well built, 6 rooms, decorated; ready to occupy; Creve Coeur line to Carleton, walk west. Olive Street road by auto to Hanley, 3 blocks north.
ELSPERMAN & LEONHARDT R. CO.,
213 International Life Bldg.

University City Home, $6700
Six rooms, hardwood floors, furnace, tile bath, gas, electricity, high lot and fruit trees; easy terms. BALSON R. & B. CO., 5809 Delmar bl. Cabany 3443.

IN THE NEW PERSHING TERRACE.
6721 Hartmer; new modern 5-room brick bungalow; building several more; come out and select yours today; salesmen will show you through and arrange terms.
ALVIN T. DICKENS, 210 Times Bldg.

RESIDENCE—Beautiful, $11,500; built year ago; Pershing av.
WALSH-McLONEY R. & INV. CO.
Wydown 292.

UNIVERSITY CITY LOTS
We have several beautiful lots for sale on Washington, west of Jackson and east of Hanley road; all improvements made; only $35 foot. BUSH-BURNS, 1105 Chestnut.

Webster Groves

BUNGALOW—Beautiful 6-room stucco; corner Gayle and Cedar; $1500 down. Grand 3197.

BUNGALOW—6-room stucco; hot-water heat. 611 Tuxedo bl.; $6000.
JAS. C. MORFIT, 807 Chestnut st.

BUNGALOWS—Two modern, 3 and 4 rooms; hardwood floors, garage; $2750, $300 cash, and $2750, $200 cash. 6423 Harvard av. (c)

BUNGALOW—451 Woodlawn av., Webster Groves; 8-room stucco; hot-water heat, hardwood floors, garage, large lot; very convenient location; most modern, up-to-date home in Webster. We will help you finance this home. Can be bought on easy terms.
WALTER SCOTT CO., 805 Chestnut st.

Trembley-Wilson Webster Groves
Offer 604 Lee av. at $13,000. This is an 8-room house, having hardwood floors throughout, hot-water heat; tile bath; double garage; lot 145x150.

BUNGALOW—Cornelia and Newport, Webster Groves; new; hollow tile stucco; 5 rooms, sun parlor and breakfast room; tile bath; facing Webster Park; a real bargain for $7000; terms to suit; open for inspection. Phone Webster 1001.
WALTER SCOTT CO., 805 Chestnut st.

Trembley-Wilson Webster Groves
Offer 424 E. Jackson rd. for $12,000. Eight rooms, hardwood floors; steam heat; garage; beautiful lot, 100x312.

BUNGALOW—414 Elm, Webster Groves; fireproof; 5 rooms, all on one floor; large closets; tile bath; built-in tub; breakfast room; modern in every way; large 50-ft. garage; fine trees convenient to schools, churches; the best buy in Webster Groves; open Sunday. Call Webster 1001 for particulars.
WALTER SCOTT CO., 805 Chestnut st.

Trembley-Wilson Webster Groves
Offer 804 E. Big Bend rd. for $10,500; six rooms; hardwood floors; furnace heat; lot 110x180; this property is in fine condition.

COTTAGE—New; 3 rooms; city water, wired for electricity; chicken house, shed; lot 50x160; all fenced; reasonable terms. James Fay, 8051 Gay av.

FLAT—3-room frame; gas, water, electric; 2113 Cherry, Wellston; $350 loan, bearing 6%; $15 month. Call Cabany 3022R.

HOME—8 rooms, modern; garage, beautiful lawn, convenient to everything; sacrificing at $10,500. Call Walsh-McLoney Co., Wydown 292, Sunday, between 10 and 12.

Trembley-Wilson Webster Groves
Offer 319 oakwood av. for $17,500. This is 9-room house; hot-water heat; beautiful Webster Park location. Lot 90x254. Many big old shade trees.

HOME—740 Fairview av., Webster Groves, 5-room modern home; large lot; shade trees, etc.; $6500; very attractive suburban home; take Manchester car to Fairview, walk half block north, or drive out Bompart av. to Fairview, half block south; open for inspection; very easy terms.
BALSON R. AND B. CO., 5809 Delmar.
Cabany 3443. (c3)

HOUSE—8-room attractive home, hotwater heat, 143 Gray av.
JAS. C. MORFIT, 807 Chestnut st.

HOUSE—6 rooms; well built; modern; 10 Elm av., Glendale; car to door; $8500; big lot.
JAS. C. MORFIT, 807 Chestnut st.

HOUSE—656 Atalanta av., Webster, 6 rooms, bath, furnace, garage; all improvements made; $3500 cash, balance reasonable terms.

HOUSES—S. e. cor. Gore and Glendale rd., about an acre of ground with two houses; will sell separately with a division of ground. Price for both, $9500.
WALTER SCOTT CO., 805 Chestnut st.

Trembley-Wilson Webster Groves
Offer the William A. Lewis bungalow on the southeast corner of Florence av. and Elm. The house has 6 rooms; steam heat; hardwood floors. There are 4 acres of ground; Fruit, barry bushes asparagus beds, etc. The house is shaded by large shade trees. (92)

HOUSE—403 S. Elm; 7 rooms, tile bath; living room above; 7 rooms, stucco and frame; excellent condition; sleeping, breakfast rooms, trees, scrubs. Owner reduced $1750.

HOUSE—Webster Groves, 462 E. Jackson rd.; very artistic 8 rooms, with bath and all conveniences; garage, etc.; all improvements made; lot 100x280; price only $8000; terms reasonable.
KENT JARVIS, sole agent, 706 Chestnut.

HOUSE—Webster, 421 Fairlawn av.; second house south of Newport; immediate possession; fine location; 8 rooms; all conveniences; garage; lot 50x172; price $9500; easy terms.
KENT JARVIS, sole agent, 706 Chestnut.

Trembley-Wilson Webster Groves
Offer 375 S. Elm av., for $12,500.
Offer 604 Lee av. at $13,000. This is an 8-room house, having hardwood floors throughout, hot-water heat; tile bath; double garage; lot 145x150.

BUNGALOW—Cornelia and Newport, Webster Groves; new; hollow tile stucco; 5 rooms, sun parlor and breakfast room; tile bath; facing Webster Park; a real bargain for $7000; terms to suit; open for inspection. Phone Webster 1001.
WALTER SCOTT CO., 805 Chestnut st.

Trembley-Wilson Webster Groves
Offer 424 E. Jackson rd. for $12,000. Eight rooms, hardwood floors; steam heat; garage; beautiful lot, 100x312.

BUNGALOW—414 Elm, Webster Groves; fireproof; 5 rooms, all on one floor; large closets; tile bath; built-in tub; breakfast room; modern in every way; large 50-ft. garage; fine trees convenient to schools, churches; the best buy in Webster Groves; open Sunday. Call Webster 1001 for particulars.
WALTER SCOTT CO., 805 Chestnut st.

Trembley-Wilson Webster Groves
Offer 804 E. Big Bend rd. for $10,500; six rooms; hardwood floors; furnace heat; lot 110x180; this property is in fine condition.

COTTAGE—New; 3 rooms; city water, wired for electricity; chicken house, shed; lot 50x160; all fenced; reasonable terms. James Fay, 8051 Gay av.

FLAT—3-room frame; gas, water, electric; 2113 Cherry, Wellston; $350 loan, bearing 6%; $15 month. Call Cabany 3022R.

HOME—8 rooms, modern; garage, beautiful lawn, convenient to everything; sacrificing at $10,500. Call Walsh-McLoney Co., Wydown 292, Sunday, between 10 and 12.

Trembley-Wilson Webster Groves
Offer 319 oakwood av. for $17,500. This is 9-room house; hot-water heat; beautiful Webster Park location. Lot 90x254. Many big old shade trees.

HOME—740 Fairview av., Webster Groves, 5-room modern home; large lot; shade trees, etc.; $6500; very attractive suburban home; take Manchester car to Fairview, walk half block north, or drive out Bompart av. to Fairview, half block south; open for inspection; very easy terms.
BALSON R. AND B. CO., 5809 Delmar.
Cabany 3443. (c3)

HOUSE—8-room attractive home, hotwater heat, 143 Gray av.
JAS. C. MORFIT, 807 Chestnut st.

HOUSE—6 rooms; well built; modern; 10 Elm av., Glendale; car to door; $8500; big lot.
JAS. C. MORFIT, 807 Chestnut st.

HOUSE—656 Atalanta av., Webster, 6 rooms, bath, furnace, garage; all improvements made; $3500 cash, balance reasonable terms.

HOUSES—S. e. cor. Gore and Glendale rd., about an acre of ground with two houses; will sell separately with a division of ground. Price for both, $9500.
WALTER SCOTT CO., 805 Chestnut st.

Trembley-Wilson Webster Groves
Offer the William A. Lewis bungalow on the southeast corner of Florence av. and Elm. The house has 6 rooms; steam heat; hardwood floors. There are 4 acres of ground; Fruit, barry bushes asparagus beds, etc. The house is shaded by large shade trees. (92)

HOUSE—403 S. Elm; 7 rooms, tile bath; living room above; 7 rooms, stucco and frame; excellent condition; sleeping, breakfast rooms, trees, scrubs. Owner reduced $1750.

HOUSE—Webster Groves, 462 E. Jackson rd.; very artistic 8 rooms, with bath and all conveniences; garage, etc.; all improvements made; lot 100x280; price only $8000; terms reasonable.
KENT JARVIS, sole agent, 706 Chestnut.

HOUSE—Webster, 421 Fairlawn av.; second house south of Newport; immediate possession; fine location; 8 rooms; all conveniences; garage; lot 50x172; price $9500; easy terms.
KENT JARVIS, sole agent, 706 Chestnut st

BUNGALOWS AND COTTAGES For Sale — North

COTTAGE—2231 Montgomery, 3-rm. brick, gas, vacant, terms; see this. KORTE RUST REALTY CO., 816 Chestnut street.

COTTAGE—4209 Peck st.; new 5-room brick; block from Grand; make terms. 4319 Margaretta av.; 6-room brick; $4700; card of admission. See CHAS. GUNDLACH, Florissant and Alice.

COTTAGES—3006-08 Elliot; just finished; 2 new brick; 4 rooms, tile bath, slate sink, china closets, furnace, electric; ready to move in; big bargain. Key next door. GEO. J. WANSTRATH, 717½ Chestnut.

COTTAGE—Frame, 3 rooms, 2 finished basement rooms; electric, garage; North St. Louis; convenient to 3 car lines; all improvements made; $3000. Box P-51, Post-Dispatch. (99)

COTTAGE—3925W Sherman pl.; cottage of 5 rooms, bath, electric, shades, furnace and screens; also garage; one block north of Fairground Park; $35 per month. Possession by Aug. 20. CHAS. W. WEBER, 119 N. 7th st.

COTTAGE—4674 Alsace av.; new brick of 5 rooms, reception hall, gas, steam heated, everything modern, garage; chicken houses. For price and card of admission, HARRY REMSBECHER, Chippewa and Nebraska.

Sidney 267, Victor 1208.

HOUSE—Cash or time; 4-room brick; 4537 N. 24 st. Write Annie Edwards, 737 Everett av., Kansas City, Kas.

HOUSE—3112 N. Bialr; 6 rooms, bath, gas, electric; terms, $300 cash. KOTSREAN, 301, 722 Chestnut. Main 1195.

HOUSES—Two 5-story brick, arranged for two families; newly painted all throughout; lot 50x150. 1910 N. Taylor.

RESIDENCE—3-room brick, all conveniences; brick garage for 2 machines; price $5000. 4433 N. 19th.

FIRST-CLASS CONDITION—$1950

4039 Cottage; terms to responsible party. ALBERT WENZLICK, 1010 Chestnut.

FOUR-ROOM BUNGALOW.

4499 D. Kossuth av.; fine brick, with garage, big corner lot; 30 Parlor cars. Open Sunday afternoon. A. T. JOHNSON, Co., 27 Title Guar. Bldg.

COTTAGE, $3,200

4469 Lee av.; 5-room brick cottage; reception hall, tile bath, furnace, electric, garage; street made; owner will show; easy terms. Owner

EDW. L. KUHS, 8321 N. Broadway. Colfax 660.

3012 N. TAYLOR AV

5-room brick bungalow, tile bath, furnace heat, sleeping porch, large garage; in excellent condition; owner leaving city and will show. DUTTON & KEHLENBRINCK R. E. CO., Both Phones.

COTTAGE BARGAIN.

4120 Grove; 3-room brick, full basement, electric; streets made; lot 20x117; $3500; make offer; well built.

J. H. GUNDLACH & BRO., 3015 N. Broadway.

$500 CASH, BALANCE EASY.

3-room frame, electric, 2 rooms brick in rear; rent $19 per month. For card of admission, $4300 Fall av. KORTE-RUST REALTY CO., 816 Chestnut.

NEAR GRAND AV.

3720 Garfield av.; 4 large rooms, bath; electric; excellent condition; real bargain; only $3200; easy terms.

WEST ST. LOUIS TRUST CO., Easton and Sarah.

BARGAINS IN COTTAGES.

2717 Sullivan; brick; bath, electric; good condition; large front yard for children. 4629 Sacramento; 4-room frame; furnace, electric, garage; wide lot; good value.

2747 Arsenal; 5-room frame; good condition, good neighborhood; suitable for store. 1908 E. Prairie; 6-room frame; 75-foot front; price for $3650.

TRAUTNER REALTY CO. Olive 8348.

STOP PAYING RENT.

Buy a Mueller bungalow, 4223 John av., 2 blocks west of Fairground Park, 2-story, 6-room bungalow, tile bath, hard floors, furnace heat, instantaneous hot-water heater, garage; inspect today; owner will show though. Also 1-story brick for $6850. Glazier st., price only $5500; owner will show through.

J. CHAS MUELLER & SON, 3129 Grand. Second floor.

Colfax 2447, Central 5522. (c68)

3-ROOM COTTAGE, $1500

4435 Maffitt; newly painted and decorated; $300 cash; grab this.

KEANE & FRANKE, 1008 Chestnut.

Fairground Cottage Bargain

4289 Kossuth; 1¼-story cottage; 5 rooms, bath, electric; improvements made; big bargain; owner will show you through.

PUESER R. E. CO. 206 Title Guar. Bldg.

North St. Louis Bungalow

8324 CONCORD PLACE

Beautiful 5-room brick bungalow; sun parlor, tile bath, furnace, electric; garage; lot 33x123. Admission by card only; terms.

EDW. L. KUHS, 8321 N. Broadway. Colfax 660.

COTTAGE, MOVE IN

2950 Montgomery st.; 6-room brick; make offer; owner will show through.

JOHN BULL, 20 N. 7th st. Central 1034.

Northwest

BUNGALOW—4467 Lexington; 5 rooms, furnace, electric; garage. Grand 3192.

BUNGALOW—3625 Theodosia, 5 rooms, reception hall, tile bath; modern improvements. Owner

BUNGALOW—6 rooms; brick; garage; front drive; large porch; hot-water heat; going to California; want offer. 4700 Sacramento.

BUNGALOW—5 rooms, basement floors, hot water heat, porch across entire house, garage, owner, 4729 Maffitt.

BUNGALOW—4533 Lexington, 4 rooms; Maple Leaf floors, new; $1700 down. Grand 3192.

BUNGALOW—New, modern, 5 rooms, one-story brick bungalow with sun parlor and large screened sleeping porch; $6900. 2968.

BUNGALOW—4127 Clara pl., 3 rooms, bath, cellar, $2000; 3 blocks north King's highway. Natural Bridge. Owners, 1813a Shenandoah.

BUNGALOW—Modern 5 room and bath brick bungalow, 100-ft. front; abundance of shade trees, lawn, flowers, shrubbery; garage for 2 machines. Apply 5453 Hodiamont av. Colfax 7376.

BUNGALOW—Owner's home; built by owner, sacrifice, $2750, and terms. See W. J. Simmons, under white awning, north end Bellefontaine, 953 Robins. Colfax 2841.

BUNGALOW—4517 Greer av.; 5 rooms, tile bath, built-in bathtub, hardwood floors, steam heat, etc.; owner will show through. ANTHONY SCHMITT R. E. CO., Room 406, 722 Chestnut st.

BUNGALOW—Come see and be convinced you are getting best new 6-room bungalow in Normandy for the money; 4249 Bowdoin st.; garage. Apply W. R. Monnig, 5005 S. Hanley. Riverside 101J3. (c83)

BUNGALOWS—3500 cash; easy terms. 5733 Hodiamont; 4 rooms, garage; $2500. 5746 McLaren, 5 rooms, garage; $3000. 4654 Acme; 4 rooms, garage; $3800. 5642 Hodiamont; 5 rooms, garage; $3800. 5457 Hamilton; 4 rooms, modern; $4000. WALTER SCOTT CO., 805 Chestnut st. (c7)

COTTAGE—4 rooms and bath. Box L-173, Post-Dispatch.

COTTAGE—1½ story frame; lot 25x125 or 50x125. 5005 Arlington.

COTTAGE—2849 Arlington, 4 rooms, bath, gas, laundry; A1 condition; $2800; terms.

COTTAGE—Price, 4291 and 4127 Flad; owner will be on premises Sunday.

COTTAGE—3 rooms, street's made; $1500. Owner, 5943 Spalding, west of Clara.

COTTAGE—In Tower Park; 3 rooms, electric, gas, toilet; 50-ft. lot; street made; $425. Gilmore av.

COTTAGE—6-room brick; furnace, bath, gas, garage; $5000. 3350 Northland.

COTTAGE—5 rooms, gas, bath, electricity, garage, painted; bargain. Call evening, 5942 Theodosia.

COTTAGE—4628 Labadie; 5 rooms, bath, furnace, electric; terms.

ALBERT WENZLICK, 1010 Chestnut.

COTTAGE—4lxx Alsott; dandy 5-room modern cottage, a real buy at $5500; terms. Box L-207, Post-Dispatch.

COTTAGE—Five rooms; good location; large yard; can buy direct from owner on terms; take car on part payment. 6744 Rubbin. (c)

COTTAGE—5 rooms, modern; bath, toilet, stone basement, slate roof, electric; 4454 to 4458 Sherry, northwest King's highway and Sherry av.

COTTAGE—4lxx St. Louis; 4-room brick bath, gas, electric, furnace, sleeping porch, marble sink; garage; $1000 cash. Cabany 10983.

COTTAGES—4044 Emma, frame; 5 rooms, bath, heat. 2027 Destrehan, frame, 4 rooms, $2500.

KELLER, 3531 N. Broadway.

COTTAGE—2804 Burd av.; 4-room frame; electric and bath; in excellent condition; the price is right.

THOMAS F. PECHAN, 2022-24 S. 12th st.

COTTAGE—3-room, water, gas, electric, 87-ft. front; clear; also Ford; bargain; all $1500; $750 down, balance to suit. Box G-112, Post-Dispatch.

COTTAGE—4550 Emerson av.; 50x125; 8 rooms and bath; frame; a decided bargain; $5000.

J. E. SUNDLACH & CO., 3615 N. Broadway.

COTTAGE—5710 Osceola st.; 1-story brick of 4 rooms and bath; gas, water. For price and card of admission, HARRY REMSBECHER, Chippewa and Nebraska.

Sidney 267, Victor 1208.

COTTAGE—3984 Iowa, Bellaire av.; 5-room, bath, electric and furnace, hot and cold water in bath; $5000; grapes, chicken and garden space and fruit trees; price reduced for quick sale by owner only.

ALFRED T. LOCHMOELLER, 103 N. 8th.

5140 ST. LOUIS AV.

For Sale—Five-room brick cottage; bath, furnace and electricity; in fine condition; garage for four cars; easy terms. Owner will show you through.

FRANK S. RICE, room 411, 722 Chestnut. Olive 6?.

5373 N. KING'S HIGHWAY

6-room brick bungalow, hot-water heat, tile bath, gas and electricity, Louis av; lot 40x179 feet; owner will show.

MOUND CITY TRUST COMPANY, Union and St. Louis Av.

BUNGALOW, $6500

4831 SACRAMENTO AV.

5-room brick bungalow; reception hall, tile bath, furnace, electric. Owner will show; easy terms.

EDW. L. KUHS, 8321 N. Broadway. Colfax 660.

Bungalow—North End

5700 Goodfellow; fine slate roof; 5-room bungalow; corner lot; owner will show; only $6500.

ROSENBAUM-HAUSCHULTE R. E. CO., 2407 N. Riverside 1197.

NEW BUNGALOW

4839 SAN FRANCISCO AV.

Beautiful 5-room brick bungalow, sun parlor, reception hall, tile bath, hardwood floors, hot-water heat, garage; lot 40x123; street made; immediate possession; open today. EDW. L. KUHS, 8321 N. Broadway. Colfax 660.

S. E. COR. JANET & GLADYS

New 4-room frame bungalow; bath, gas, electric; nice lot.

MOUND CITY TRUST COMPANY, Union and St. Louis Av.

New 6-Room Bungalow

5439 Claxton av.; 6-rooms on one floor; hardwood floors throughout; tile bath, furnace heat, tile roof; best in St. Louis for $7500; easy terms; open today.

WALTER JONES R. E. CO., 618 Chestnut.

Northwest Bungalow

5211 PAULIAN PLACE

Beautiful 6-room brick bungalow; reception hall, bath, furnace, electric. All improvements made. Owner will show.

EDW. L. KUHS, 8321 N. Broadway. Colfax 660.

NEW BRICK BUNGALOW

4962 Thekla; 6 rooms, all modern; hardwood floors; lot 35x112; double garage. Open today; easy terms. Colfax 2632W. Delmar 2908R.

NEW BUNGALOWS

WEST WALNUT MANOR

5700 Helen av. and 5707 Helen av.

Two beauties. Easy terms.

E. M. PALMER. Room 325, 722 Chestnut St.

Buy From Owner Direct

New Bungalows Worth $8500 Price Will Astonish You

At 1918 to 1934 Goodfellow, corner Garfield, three blocks north of Easton car line; 30 minutes from downtown; now under construction; finest in city for money; want to make a reputation; modern conveniences to please house-wife; salesman on ground Sundays. $1500 cash, balance like rent.

O. G. Stark, Trustee, 3630 Olive. Delmar 2001. Lindell 237. (c99)

BUNGALOWS AND COTTAGES For Sale — Northwest

HERE IS A REAL HOME

3218 Spalding av.; 7 rooms, sleeping porch, 2 bedrooms 1st floor; tile bath, 2d floor; extra toilet and washstand 1st floor; hot-water heat; a bargain.

WALTER JONES R. E. CO., 618 Chestnut.

WALNUT PARK COTTAGES

2 rooms; lot 76x139; $1700 $400 cash. 3 rooms, bath; $2300, $600 cash. 3 rooms; $1900, $500 cash. 4-room bungalow; modern; $3200, $1200 cash. Open Sunday.

A. W. OLIVER, 5736 W. Florissant.

BUNGALOW

Six rooms, slate roofs, with bath, electric and furnace heat; price $4500; located near King's highway and Natural Bridge. See us for card of admission.

ANDERSON-STOCKE-BUERMANN, 808 Chestnut st.

Northland Place Bungalow

4917 Northland; 6 rooms, tile bath, steam heat, hardwood floors, double brick garage; price $10,200; very easy terms.

WALTER JONES R. E. CO., 618 Chestnut.

New Bungalows—4 Sold, 2 Left

4535-39 Lexington av.; built by Greulich company; 5 rooms, tile bath, graniteld laundry; hardwood floors; lot 30x181; first-class residence district; latest improvements; convenient to cars, schools, churches; price and terms at office; will finance you.

JOHN C. GREULICH REALTY CO., 5004 Grand and Hebert.

Open Monday Evenings.

BUNGALOWS AND COTTAGES For Sale — South

BUILDING—Two-story brick, 5 rooms above; good location for bakery or grocery. Owner, 5600 S. Compton.

BUNGALOW—5600 Rutger; 5 rooms; garage, furnace $7000 down. Grand 3192.

BUNGALOW—New; 4 rooms and bath with all conveniences. 5158 Dresden. (99)

BUNGALOW—Modern; brick; 5 rooms, reception hall; priced to sell. See 4228 Osceola st.

BUNGALOW—A modern 6 room and garage; price reduced for a quick sale. 9004 Dover pl. (c)

BUNGALOW—Two new 5-room; bath. 6230-6408 S. King's highway; Cherokee car. Philip Bauer, contractor.

BUNGALOW—A 1½-story with all improvements; 4 blocks from Tower Grove Park. Box 74, Post-Dispatch.

BUNGALOW—5822 Devonshire; new 4-room California bungalow; Southampton; high location. (c)

BUNGALOW—4472 Wallace; new brick; 4 rooms; tile bath, etc.; bargain; terms.

ROLAND A. WISE, 3d floor, 812 Chestnut.

BUNGALOW—3bxx De Tonty, 7 rooms, hot-water heat, hardwood floors, large sleeping porch, 3-car garage; $12,500.

BUNGALOW—5 rooms, furnace, garage, slate roof, reduced to $5500. 3757 Gravois.

BUNGALOW—4326 Lafayette, modern, 6 rooms; immediate possession; low price for cash. Box G-365, Post-Dispatch.

BUNGALOW—1916 McCausland; beautiful 8 rooms and garage. Arnold, Benton 3720.

BUNGALOW—4028 Wyoming; 6 fine rooms, sleeping porch; will have to see to appreciate; no agents.

BUNGALOW—3114 Potomac; 6-room, bath, slate roof, garage.

LEISNER REALTY & BUILDING CO., 1354 Pierce Bldg. (c)

BUNGALOW—6 rooms, modern in every respect; half block south Tower Grove; $1500 cash and $75 per month will buy it. Box D-266, Post-Dispatch.

BUNGALOW—4lxx Shenandoah, h-w. heat, 5 rooms, sun parlor, reception hall, garage, h.-w. floors, garage; all modern. TRAUTNER, 113 N. Olive 8348.

BUNGALOW—36xx Iowa; 6 rooms; hot-water heat; modern in every detail; this is a wonderful value; priced $2500 lower than like kind. GULICK, 1010 Chestnut. TRAUTNER, 15 N. 7th. Olive 8348.

BUNGALOW—929 Wachtel; $400 S. dandy 6 rooms, tile bath, gas, etc.; 75 feet front; fine garden. Louis av. and Leonard. $3500. MERKENS-OTTENAD, 3805 S. Broadway.

BUNGALOW—4651 Tyrolean av.; 2-story of 5 rooms, bath, hardwood floors, furnace, clothes chute, fruit trees, grape arbor; lot 30x122, garage. For card of admission, HARRY REMSBECHER, Chippewa and Nebraska. Sidney 267, Victor 1208.

BUNGALOWS—Two, 3 rooms and bath, hot-water heat, $5125; $1000 cash, balance $30 monthly. 5036 Murdock. 6 rooms; bungalow, hot-water heat, $7250. For card of admission, WM. P. SMITH, 4623 Mackland. Southampton.

BUNGALOWS—Nearly completed; strictly modern throughout; in beautiful Neosho Heights. See owner on premises, 4643 Ray av. Take Cherokee car to Itaska st. and walk 4 blocks east.

BUNGALOW—4963 Neosho st.; new, modern 5-room; corner lot; tile bath, hardwood floors. For price and card of admission, see HARRY REMSBECHER, Chippewa and Nebraska. Sidney 267, Victor 1208.

BUNGALOW—5005 Arsenal; 4-room brick; tile porch; tile bath, hardwood floors, vacuum, granitoid cellar; 50-ft. home; lot 35x125.

WM. R. CRAMER, 6151 Columbia. Phone Repton 329.

BUNGALOW—4872 Goethe, 1¼-story, built by owner, 6 rooms, sun parlor, tile bath, hardwood floors, tile porch, electric and slate roof, concrete basement, fruit cellar, hot-water heat, large garage. King's Highway Park; 2 blocks from car line; $7250. Open. HOSEK REALTY CO., 2002 S. 18th st. Forest 3309M.

BUNGALOW—6 rooms, dandy sleeping porch; built-in book cases; open fire place; tiled bath with built-in tub; large, roomy closets; attached garage; must be sold in a modern home; matt brick all around; slate roof; copper gutters, tiled porch across front; one of the beautiful homes in the city; located on south side, near Grand and Meramec; sacrifice for $12,000, worth $13,000. Box G-201, Post-Dispatch.

CUT AGE—5331 Christy av.

COTTAGE—6 rooms, furnace, bath, garage, $5x153. 3729 Upton st. Riverside 1432W.

COTTAGE—5 rooms, bath, electric; all conveniences; fruit trees; shrubbery. 4

COTTAGE—Brick, 4 rooms and bath; price $3100. 2705 Osceola. (c62)

COTTAGE—4 rooms and bath, frame, gas and electric. $2500. 4717 Yarrelman.

COTTAGE—5 rooms, bath, modern; street made; cash or terms. 4336 Gannett.

COTTAGE—New, 4 rooms and bath, brick. 4822 Terrace av.

COTTAGE—Modern, 3 rooms and sun parlor. See 4715 Tennessee av.

COTTAGE—5-room brick; modern; garage; street made. 4238 Osceola.

COTTAGE—Modern, 6 rooms; 4624 Rosa. Apply 3253 Pennsylvania. (c)

COTTAGE—4-room frame; 60-ft. front; cellar, or without tin business. Harris, 2149 Elm.

COTTAGE—South Side; 4 rooms, tile bath, electric, furnace, garage for 2 cars; furnishings; lot 60x225. 4040 Rosa.

COTTAGE—4 rooms, 90x120; large cellar, garage, electric throughout; newly painted. 4746 Hamburg.

COTTAGE—1048 Cherokee; 3 rooms, finished attic and basement; gas, electric, garage.

COTTAGE—3418 Connecticut, 4-room brick, bath, furnace, electric, gas. Call Central 5968.

BUNGALOW—5 large room brick, modern, has 30 ft. lot, will sell on very easy terms. See this 3101 Henrietta st. Open owner leaving city; must sell at once. THOMAS F. PECHAN, 2022-24 S. 12th st.

COTTAGE—4-room brick, bath, electric, large yard and garage; owner leaving, will sacrifice. 3731 Winnebago.

COTTAGES—Your choice of 5 bricks, 3lxx, 10 Carondelet av. $200 cash; price $1800. Cabany 10983.

COTTAGE—4-room brick; graniteld basement; furnace, garage, chicken yard. 3635 Arsenal.

COTTAGE—4 rooms, frame, furnace, electric; 4735 Hannover av., price $3200. See WM. RODIEK & CO., 2515 McNair av.

COTTAGE—4-room brick with attic; price $2500; look at this 2214 Gaine st. Owner in house.

COTTAGE—4-room, 50x125; 3428 Indiana; terms $800 cash, balance monthly. Apply 3253 Pennsylvania. (c)

COTTAGE—4751 Rosa; 4 rooms, bath, electric, furnace. See F. W. GELAN REALTY CO., 5020 Gravois.

COTTAGE—Frame, 6 rooms, bath, gas and electric, and all improvements made, at reasonable price. 4248 Juniata. (c)

COTTAGE—4239 Juniata; bath, electric, furnace, garage; improvements made; big bargain; terms.

COTTAGE—4 rooms, sleeping porch, bath, electricity; price reduced; garage; lot 47x140. 3227 Alabama av.

COTTAGE—4-room brick, bath, gas and electric; 2 basement rooms. 5007 Alabama. (c)

COTTAGE—6-room; beautiful lawn, trees, shade for every purpose and garage; lot 73x150; price $5000. Inquire 7 Mi. St. Louis County; Luxemburg, Mo.

COTTAGE—4330 Adkins, 3 rooms, toilet, electric, street and alley made. $2850; $600 cash, balance like rent.

F. W. GELAN REALTY CO., 5020 Gravois.

COTTAGE—4238-41 Delor, double frame cottages, 3 and 2 rooms, cottage in rear, large lot. Price right.

F. W. GELAN REALTY CO., 5020 Gravois.

COTTAGE—4808 Allemania av., new one-story brick of 4 rooms, bath and furnace; lot 30x117. For price and card of admission, HARRY REMSBECHER, Chippewa and Nebraska. Sidney 267, Victor 1208.

BUNGALOWS AND COTTAGES For Sale — South

COTTAGE—3930 Pennsylvania; 5-room cottage, strictly modern; tile bath, furnace, electric heat, cement cellar, large brick porch, garage. (c)

COTTAGE—5 rooms, bath and reception hall, all modern conveniences; hot-water heat; garage. 4660 Dahlia. Call between 9 a. m. and 3 p. m.

COTTAGE—4022 Winnebago; brick; 4 rooms, reception hall, bath, gas, electric; excellent condition; take Cherokee car, 4000 Gravois.

COTTAGE—5324 Gilson av.; 5-room frame, reception hall, bath, electric, furnace; garage.

Doerflinger R. Co., Jefferson and Gravois.

COTTAGE—5011 Pennsylvania; 4 rooms; sell at a bargain; small cash payment, balance like rent; owner will show you through. (c)

COTTAGE—A modern 5 room brick; hot water heat, gas, bath, electric. See this for a home. 4674 Idaho av.

FRIS & CO., 4435 Gravois.

COTTAGE—5710 East Virginia; 6 rooms, modern; price $5200; terms. ANTHONY SCHMITT R. E. CO., Room 406, 722 Chestnut st.

COTTAGE—3076 Schiller; 4 rooms; toilet, electric, street made, 60x127. Price $3800; $700 cash. See F. W. GELAN REALTY CO., 5020 Gravois.

COTTAGE—Frame, 4811 Goethe, 3 large, light rooms, toilet, electric; lot 30x125; for quick sale; price reduced to $2900; open for inspection Sunday, 2 to 5 p. m. Wm. F. Kalkbrenner, 2630 Cherokee.

COTTAGE—Modern brick, 4655 Idaho avenue, five rooms, bath, furnace, electric, street and alley made.

TOMBRIDGE AGENCY, Both Phones. 3318 Meramec st.

COTTAGE—2265 Morgan ford; 5 rooms, bath, gas, garage; lot 35x125; price $2850; $500 necessary to handle.

THOS. HURLEMAN, 3539 Arsenal st. Grand 582. Victor 241.

COTTAGE—3-room frame, water, electric, price $1400; see this one-half block east of Broadway; also $400 south, in county. For terms, see HOHENSTEIN REALTY CO., 6428 Michigan.

COTTAGE—4140 Louisiana av.; one-story frame of 4 rooms, lot 25x124; for price and card see HARRY REMSBECHER, Chippewa and Nebraska. Sidney 267, Victor 1208.

COTTAGE—4122 Burgen av.; 4 rooms, on one floor; garage, gas, porch, cemented basement; lot 30x111½; price $2500; suitable terms.

TONY HURLEMAN, 3539 Arsenal st. Grand 582, Victor 241.

COTTAGE—The most beautiful frame on the Cherokee car line, just below Bevo Mill; must be seen to be appreciated; for card of admission call at MAYER REALTY CO., 4612 Gravois; open until 8 p. m.

COTTAGE—5520 S. 37th st.; 1-story, 5-room frame; lot 30x142; price $2350; easy terms; now vacant.

HARRY REMSBECHER, Chippewa and Nebraska. Sidney 267, Victor 1208.

COTTAGE—9300 South 39th; 2 blocks west of Broadway; new 4-room cottage, nearing completion; concrete basement, 35-ft. lot; will sell for $3000 for quick sale; $1100 cash, balance like rent.

OREON E. & R. G. SCOTT, 800 Chestnut.

HOUSE—2206 Charless st.; bargain. Owner, 3029 N. Broadway. (c)

HOUSE—Two-story, 5-room frame; cellar, 150x25; $1450. 3017 Hickory.

HOUSE—2010 Kraft av.; 5 rooms, bath, electric; bargain.

KOTSREAN, 301, 722 Chestnut. Main 1195.

COTTAGE—BARGAIN

4708 Adkins, block from Cherokee car line, near Bevo Mill; pretty 4-room cottage bath, electric; lot 45x113; streets, etc., made; plenty of grapevines, shrubbery, etc.; a real home; owner will show. See it now.

HAUER-LUSTKANDL, 806 Chestnut.

A REAL BUNGALOW.

3823 Iowa; new, 4462 Wilson; 5 rooms; large living room, dining room, kitchen, first floor; 2 large and 1 small bedrooms; tile bath, second floor; hardwood floors throughout; brick front; slate roof, copper gutters; hot-water heat; hardwood floors throughout; large lot. JAS. C. MORFIT, 807 Chestnut st.

COTTAGES—We have several frame and brick cottages; modern and very reasonable; can be bought with $500 cash and balance like rent. Come and see

A. MAYER REALTY CO., 4612 Gravois.

Open until 8 p. m. and Sunday.

3623 TENNESSEE

Well built cottage, 4 rooms and bath; hot-water heat, tile bath, gas, electric; large sleeping porch; lot 35x125; reasonable; owner on premises. (c71)

MeD—BRAND-NEW—MeD

Brick bungalow, just completed; 4 rooms, reception hall, tile bath, hardwood floors, furnace, easy terms. See 4747 Terrace; Cherokee car to Dakota, walk 1 block north.

C. M. McDONALD R. E. CO., 1118 Chestnut.

BEAUTIFUL BUNGALOWS

3908 AND 3942 HUMPHREY

Five rooms, reception hall, tile bath, on one floor; hardwood floors throughout; tile bath, furnace, hip roof; fruit cellar; large porch across front of each; in the city.

For card of admission see

FEDERER-ARENDES REALTY CO., Sidney 2678. 2610 Gravois av.

SOUTHAMPTON BUNGALOW $3150

5705 Lansdowne; 5 rooms, bath, electric, fruit trees; unusual bargain.

ALBERT WENZLICK, 1010 Chestnut.

EASIER THAN RENTING

You can buy 3233 Rutger st. a very good 3-room brick cottage, on large corner lot, at a reasonable price and terms.

GEO. N. COOPER, 808 Chestnut. Olive 3276.

COTTAGE—3-ROOM BRICK.

One block south of Arsenal car, 4525 Manchester; dandy little house with bath, gas, electric, furnace, garage for two cars; $2000 cash, balance easy.

CORNET & ZEISIG TRUST.

SOUTH SIDE BRICK COTTAGE.

2836 Ohio; 6 rooms and bath, electric; lot 38x125. Price $4400 south, in county.

FEDERER-ARENDES REALTY CO., Sidney 2678. 2610 Gravois av.

CHOICE CORNER COTTAGE

3301 Michigan; 4 rooms, tiled bath; reception hall, brick front porch; hot-water heat. A1 condition throughout, card to inspect from

ELSPERMAN & LEONHARDT R. CO., 2nd floor, 313 International Life Bldg.

UTAH ST. BUNGALOW

3951 Utah st.; 5 rooms; has everything needed in a modern home; furnace, tile bath, hardwood floors, brick mantel; slate roof; rated, tile roof, brick porch; garage; lot 28x123; all improvements made; owner will show you.

TONY HURLEMAN, 3539 Arsenal st. Grand 582, Victor 241.

READY TO MOVE IN

Bungalow, 5427 Virginia av., 8 rooms, bath, electric, hot-water heat; owner at 6712 Minnesota av., or Wr. Appel, Agent, 3501 Gravois a. (c7)

BARGAIN COTTAGE

3407 MONTANA

Five rooms; tile bath, furnace, electric; good condition; vacant; open today.

FEDERER-ARENDES REALTY CO., Sidney 2678. 2610 Gravois.

SOUTH SIDE BUNGALOW BARGAIN

6 large rooms, bath, furnace, hardwood floors, etc.; look at 4107 Oregon av.; owner will make terms. See this today.

JOS. F. DICKMANN R. E. CO., 2123 S. Grand. 623 Chestnut st.

MODERN FRAME COTTAGE.

2739 S. 39th st., Tower Grove car; five rooms, furnace, bath, electric, cemented basement; like 2-room frame cottage in rear; lot 8x193; plenty of shade trees.

TONY HURLEMAN, 3539 Arsenal st. Grand 582, Victor 241.

NEW SHAW TRACT BUNGALOW

1822 Alfred, one-half block north of Shaw's Garden; beautiful rooms, tile bath, hardwood floors, furnace, electric fixtures, sun parlor, garage. Get card of admission.

ALBERT E. BLANKE R. E. CO., Main 3044. Central 1144. 711 Chestnut.

4 ROOMS AND SLEEPING PORCH $1500 CASH—$32 PER MONTH

1904 Alfred, near brick bungalow, 4 rooms and sleeping porch, hardwood floors, tile bath, etc.; garage.

ALBERT E. BLANKE R. E. CO. Main 3044. Central 1144. 711 Chestnut.

BUNGALOWS—We are building on Beethoven and Wallace, 4-room frame, modern, for sale on easy terms. Come in and let me show you the location; you will like it; one more left on each street.

A. MAYER REALTY CO., 4612 Gravois

Open till 8 p. m. daily and Sunday.

3122 POTOMAC

Dandy bungalow of 7 rooms, bath, furnace, electric; in perfect condition.

BRINKOP, 619 Chestnut st. "SEE US."

FIVE-ROOM BRICK COTTAGE—$4300

Five rooms, reception hall, tile bath, on one floor; furnace; extra garage; $1000 down. Near Grand and Park.

ROLAND A. WISE, third floor, 812 Chestnut.

4830 OLDENBURG AVENUE

5-room brick cottage; furnace, bath, electric; in excellent condition; 3 blocks from end of McCausland car; terms very reasonable.

THOMAS F. PECHAN, 2022-24 S. 12th st.

COTTAGE—4012 Taft, four-room modern frame bath, electric and sleeping porch; price $3800; terms; come and see us.

A. MAYER REALTY CO., 4612 Gravois

Open till 8 p. m. daily and Sunday.

BRICK BUNGALOW—$4700

4810 Allemania, half block to Cherokee car; 4 rooms, bath, furnace, electric; 30-foot lot; made street; marble sink, colonade, art glass windows; see this; easy terms.

ROLAND A. WISE, third floor, 812 Chestnut.

BUNGALOWS—We are building on Wallace two 4-room bungalows; modern; ready to move in; terms; come in and let me show you the location; you will like it.

EUGENE FRIE REALTY CO., 4435 GRAVOIS

Open till 8 p. m. daily and Sundays.

BUNGALOWS AND COTTAGES For Sale — South

COTTAGES.

4751 Rosa, 5-room modern brick; bath, gas and electric, hot-water heat, screens, shades and awnings; price $4500; terms.

4343 Gannett, 5-room brick; bath, gas and electric, hot-water heat; garage; price $6000.

4660 Dahlia. Call between 9 a. m. and 3 p. m.

5-room frame, gas, bath, electric, lot 50x125; barn across lot, terms.

1803 S. Fourteenth, 4-room brick; $1400, terms.

4200 Beethoven, 5-room frame; gas and electric; large barn in rear; $3800.

4363 Wallace, 4-room frame and attic; bath, gas and electric; street made; price $3000.

4317 Wallace, a modern 5-room Californian bungalow; hot-water heat, bath, gas and electric; garage and chicken house; lot 50x125; immediate possession. For price and terms, call at office.

4206 Radium, 3-room frame; lot 45x120; $2500.

4607 Cecil, modern 4-room frame, gas, electric and garage; hot-water heat; price $3800.

All the above places can be bought on terms. Come in and talk it over with us.

EUGENE FRIE REALTY CO., 4435 Gravois

Open daily till 8 p. m. and Sunday.

COTTAGES.

4133 Taft av.; 3 rooms, modern.

4010 Taft av.; 3 rooms, modern; garage.

4327 Gannett, 4 rooms; modern; terms.

JOS. BOEHM, Agent, 12th and Chestnut sts. Olive 1938. Central 4499.

1010 AND 16 BATES ST.

Six rooms, tile bath; sleeping porch; modern in every respect; will be completed in two weeks; can be finished to suit.

WILLIAM J. KEIM, 2256 Oregon av.

4-Room Brick Cottage, $3000

Will sell on terms; look at this house today; brick street; 6216 Alabama av.; for terms see

HOHENSTEIN REALTY CO., 6428 Michigan

IF YOU WOULD BUILD

3146 Geyer av., a 7-room modern bungalow, with garage, today; I would own you one-third more than the price asked, and it is better than new one. Ask to see it.

WALTER JONES R. E. CO., 618 Chestnut.

SOUTH SIDE BUNGALOW

4435 Taft av.; will sell cheap to quick buyer; 6 rooms, sun parlor, sleeping porch, tile bath, furnace; less than one year old; modern in every detail; brick mantel; substantial home, phone WM. P. SMITH & CO., 100 N. 7th st. Olive 2464. Central 2541. (c62)

4311 MORGANFORD—$6250

New, 5 rooms, bath; furnace, electric; garage. R. JOHNSON, 2 Mi. 8th st.

COTTAGE FOR SALE

FOUR ROOMS, BATH, GAS, WATER AND SEWER CONNECTIONS; 30x125; VERY REASONABLE; VACANT. INQUIRE AT 6802 BLEECK AV.

$400 Cash and $25 Per Month

5014 Ulena, a new 4-room frame bungalow, bath, gas, electric; lot 30x125; bargain; Ulena car to Delor. Delor and Walsh, west of Grand; bargain.

KOTSREAN, 301, 722 Chestnut. Main 1195.

MODERN COTTAGE

3412 Itaska; 5 rooms, bath, furnace, electric; garage; chicken shed; price right; owner will show. See

BRINKOP, 619 Chestnut.

COTTAGE—BARGAIN

4708 Adkins, block from Cherokee car line, near Bevo Mill; pretty 4-room cottage bath, electric; lot 45x113; streets, etc., made; plenty of grapevines, shrubbery, etc.; a real home; owner will show. See it now.

HAUER-LUSTKANDL, 806 Chestnut.

A REAL BUNGALOW.

3823 Iowa; new, 4462 Wilson; 5 rooms; large living room, dining room, kitchen, first floor; 2 large and 1 small bedrooms; tile bath, second floor; hardwood floors throughout; brick front; slate roof, copper gutters; hot-water heat; hardwood floors throughout; large lot. JAS. C. MORFIT, 807 Chestnut st.

COTTAGES—We have several frame and brick cottages; modern and very reasonable; can be bought with $500 cash and balance like rent. Come and see them when you around. Come and see

A. MAYER REALTY CO., 4612 Gravois.

Open until 8 p. m. and Sunday.

3623 TENNESSEE

Well built cottage, 4 rooms and bath; hot-water heat, tile bath, gas, electric; large sleeping porch; lot 35x125; reasonable; owner on premises. (c71)

MeD—BRAND-NEW—MeD

Brick bungalow, just completed; 4 rooms, reception hall, tile bath, hardwood floors, furnace, easy terms. See 4747 Terrace; Cherokee car to Dakota, walk 1 block north.

C. M. McDONALD R. E. CO., 1118 Chestnut.

BEAUTIFUL BUNGALOWS

3908 AND 3942 HUMPHREY

Five rooms, reception hall, tile bath, on one floor; hardwood floors throughout; tile bath, furnace, hip roof; fruit cellar; large porch across front of each; in the city.

For card of admission see

FEDERER-ARENDES REALTY CO., Sidney 2678. 2610 Gravois av.

3723 S. COMPTON AVENUE

Brick cottage, 4 rooms; 1 finished basement; electric; immediate possession.

THOMAS F. PECHAN, 2022-24 S. 12th st.

5-Room Bungalow

5824 South King's highway; new, modern and extra well built; ready to move in; lot 41x125; last chance; only one left; $1000 cash, balance easy.

STEPHEN SAUM, 625 Chestnut st.

'A COTTAGE BEAUTIFUL

5053 Tennessee av., 5 rooms, reception hall, bath, furnace, front and rear porches, granitoid basement, beautiful yard; an ideal home.

MEHR

VS AND COTTAGES For Sale

West

If you are looking for mod... call us about one on Fen... 000; 8 days. McCONEY R. & INV. CO.

5 rooms, modern; garage... City Limits car; $6200; $200... McLONEY R. & INV. CO.

odern 6-room brick. 618...

rick; 5 rooms and bath; fur... e. 6307 Page; rent...

room; lot 40x115. Call a...

room frame on Chatham av... nent, av.; price $3000; terms... LOEB, 409 Fullerton Bldg.

-room frame. Fine Lacy ... easy terms. SIDEBOTHAM...

room frame, $1800; or will ... all business, grocery or con... Post-Dispatch.

x Spencer; nice 5-room frame... trically; lot 50x100; only... cash. See B. F. Conner on... 7500 N. Co., 5872 Delmar bl...

rooms, hardwood floors, ... slate sink, furnace, bath... double garage. Forest 2000.

Suburban; 3-room frame... tricity; $400 cash, balance... B. F. Conner with...

rooms, 2 lots; $3100; bal... 7500 N. Co., 5872 Delmar bl...

00 Cupples pl.; 5-room brick... bath, electric, sleeping porches... condition; 2022-24 S. 12th st.

643 Walton; 6 rooms, bath, fur... heater; brick porch; lot 30x125... and cherry tree; lot 30x125.

N, 721 Chestnut. Olive 8069.

r sale or rent; 4804 Foun... large rooms, bath, electric... ge, granitoid basement floor, sleep... newly decorated; $5200; rent...

47xx—7-room bungalow, ... on, electric, slate roof, side... lot; must be seen to be... Get card from owner...

WENZLICK, 1010 Chestnut.

rooms, bath, all on one floor; ... basement under entire house; ... front and back; furnace heat... 20; cemented furnace heat... 6346 Laura; half block ... fellow on Laura.

MARK'S PARISH...

cottage, bath, gas, electric... a good cottage; $500 cash...

POTT CO., 4915 Easton av.

BRICK BUNGALOW

...28 rooms, all modern; ... rs; lot 35x155; a new bun... s block; open every day; easy ... 2623 W. Delmar. 2908R.

OTTAGE—$1800

1330 ANNIE AV.

...cottage, with 50-foot ... ave. lot, 1 block from Page car ... $500 cash.

...DEIRO TRUST, 719 Chestnut.

DE GIVERVILLE

...story bungalow of 7 rooms, hot-... hardwood floors throughout; red ...e front porch, brick garage; re... located among large shade ... leaving for a California home. ...ale. See us for card to inspect... DEIRO TRUST, 719 Chestnut.

$1000 CASH

ANCE MONTHLY

...hing av.; almost new 6-rm. and ... bungalow; strictly modern in ...t; garage; immediate possession. ...you this.

...ONER R. E. CO., 618 Chestnut.

OM BUNGALOW

...dview place, 4 nice rooms, re... large porch; deep lot; just fin... Dewey School and right south ...

...EALTY CO., 921 Chestnut st.

APARTM'TS FOR SALE

S FOR INVESTMENT

...eneral st., 4 and 5 double... 3 and 3 double family; ...$4000 per year; make offer... 50th st. lot; price $8250... 60 ft. lot; price $8250... ...ouse and 3 double; bath, ...price $8500.

...5 and 6 double; bath, electric, ...price $12,500.

...5 and 6 single; hot-water heat, ...price $7500.

...ouse, 5 and 6, bath, electric, ...price $8000.

...ouse, 3 and 4, furnace, bath, ...price $8800.

...ouse, 4 and 5, hot-water heat; $9 ...ow card; price $7500.

...ow and see for card; then ...terms.

...EINSTEIN REALTY CO., ...e of Michigan. Lac. 1638.

DOUBLE FLATS.

...ouse, 3 and 4 rooms, bath; good ...er Cleveland High.

...ouse, 5 and 6-family, 3 rooms, ...$103; clean.

SINGLE FLATS.

...ouse, 5 and 6 rooms; 50 feet front ...tmin, 4 and 4 rooms; bargain. ...e, 3 and 5 rooms, $3800.

...ark, good investment. ...Agent, 13th and Chestnut sts. ...Central 4499.

...ouse, 5 rooms, bath, 300 feet, west of ...30 per front foot.

...CKING, 210 Title Guaranty Bldg.

SINGLE FLATS.

...gle, av.; 5 and 6 rooms, sleeping ...800.

...Seats, 4 and 5 rooms, double ...200.

...yard; 5 and 6 rooms; garage; ...

...S OBERMEYER, 5179 Easton. ...Delmar 5661. (c)

...NT—Price $35,000; rent $4578 ...ent $12,000 per year. P-D. (c)

...gle, of 4 and 4 rooms, bath, elec... reasonable. 2659 Orrville av. ...RODIEK & CO., 2514 McNair.

...some reasonable flats and ...; call on sell on easy terms; call ...

...N H. ABBOTT, 103 N. 8th st.

...ial investment; four 3-room flats, ...t built; bath, electric; renting for ...annum; owner anxious to sell ...TAYLOR TRUST CO., 4474 Easton.

...ver Goodfellow; 5 and 6 rooms; ...Washington; 5 and 6 rooms, hot-... $14,000.

...: West End flats.

...ON R. & R. CO., Cabany 3443.

Central

...NT—3212 Laclede; house, male ...truments. Forest 5505W. (c)

...21-23 Madison st.; double; cor... $12000 year; updkep; small ...ed; price $750. Box D-41, P-D.

...4-46 Sheridan; 4 and 4 room ...rice $1135; price $4650.

...ouse, 5 and 6 rooms; $1000 ...rooms; 4 and 5 rooms; $1000 ...E. Stadt, 2102 East Grand. Phones...

...ouse; 5-room cottage; bath; ...tric; lot 26x127; street made; ...

...KUHS, 8321 N. Broadway.

HOME STYLE HOMES.

...bi 6 rooms, sleeping porch, ...garage; now vacant; key at ...EN ALTHEIMER & BRO. R.

AND ATTRACTIVE

...galow in Hillcrest; $15,000 ...ow-class condition; 5459 Warren and ...sell Parnell; terms. Call Lindell 1253M.

DOUBLE FLAT—4238-40 St. Louis; 3 rooms, rents $100 per month; price $8750; ...ould set offer. WILL C. WISSMATH, 722 Chestnut.

DOUBLE FLAT—14xx De Soto; 6 rooms each; modern building. Just like new; ...ment right. WILL C. WISSMATH, 722 Chestnut.

DOUBLE FLAT—1816 N. Twenty-first; 3 rooms each; electric; price $7000; any reasonable offer will be submitted. WILL C. WISSMATH, 722 Chestnut.

FLAT—3725 Palm; 4-5 room, modern; Fair... district; owner downstairs.

FLAT—3328-30 Rutger; 4-family, good in... ...ement. 3923 Flad. Victor 2550R. (c)

FLAT—2003 Gravois av.; 4-family; 3 rooms ...ths each; electric; price $7000; any ...ble offer will be submitted. WILL C. WISSMATH, 722 Chestnut.

FLAT—3 and 3; on reasonable terms. Box ...418, Post-Dispatch.

FLAT—Bargain; good condition. 1617-25 ...t. 10th st.; owner on premises.

FLAT—3-room brick; $1500 cash. Call at ...1917 S. 9th st. (1)

FLAT—10 rooms, garage, electric, gas, ...; half price for cash; investigate and ...Monday evening. 4057 Delmar pl.

FLAT—4614 Carter; two-family; 4 and 5 ...ms, bath, electric.

FLAT—2307 Lucky; 3 and 4 rooms; $1000; ...ansfer.

ALBERT WENZLICK, 1010 Chestnut.

FLAT—3411 Monroe; two-story brick for six ...milies; rent $630 per year. Price $3750. ...ELLER & BRO., 5531 N. Broadway.

FLAT—For sale or exchange; 5-room flat; ...ent $30 per month; price $1025. ...ROSENBAUM-HAUSCHULTE R. E. CO., 2407 N. Broadway.

3856 ST. LOUIS AV.

5 and 6 room flat; newly decorated; dou... ble. Easton. MEYER, McCRADY & SIEBER... Main 5179 Easton. Forest 3196, Delmar 5466.

FAIRGROUND PARK FLAT

3840 Ashland av.; 8 rooms, bath, gas, ...bination fixtures, furnace; lot 50x135; will ...rage for $50 per month. Apply at 4500 ...HEMMELMANN-SPACKLER R. E. CO.

4-FAMILY 3915-17 ASHLAND

3 and 3 rooms, tile baths, marble sinks, ...electric; first-class condition. ...FRANCISCUS REALTY CO., 804 Chestnut.

DOUBLE FLAT BARGAIN

4017-19 Cote Brilliante; fine 4-family ...flat; 4 rooms each; bath; electric; ...ly laundry; all improvements made; in excellent ...class condition; renting $1470 a year; sub... mit your offer; will take. See us for card to ...PETERS R. E. CO. 206 Title Guaranty Bldg.

HIGH-CLASS 3-FAMILY

7 rooms, porch; best construction and fin... ...ish throughout; perfect condition; no leases; ...rent over $4000; small cash payment, bal... ...ance easy. For appointments, Box D-22, ...Post-Dispatch.

$1000 DOWN

OPEN SUNDAY, 1 TO 5 P. M.

3503 Bailey av., near Grand and Fair... ...ground; immediate possession; 3 and 4 ...rooms, single; separate furnaces, hardwood ...floors, tile baths, 50-foot lot; garage. ...$7500. Monday. Call Cabany 4400. (c)

O'FALLON PARK FLATS

4351-53 Penrose; 4-family, 4-room flat; ...very modern; price right and terms ...easy. Card of admission necessary. ROSENBAUM-HAUSCHULTE R. E. CO., 2407 N. Broadway.

One-Story Building

2308 Randolph st.; warehouse or light ...manufacturing, 50x180. HEMMELMANN-SPACKLER R. E. CO., Seventh and Chestnut sts.

4-FAMILY FLAT 1717-19 N. LEFFINGWELL

Three rooms, tile bath each flat, granit... old basement, stone steps; excellent condi... tion. FRANCISCUS REALTY CO. 804 Chestnut.

MISSISSIPPI VALLEY TRUST CO

An Unusual Bargain

4228 Maffitt av., Chouteau Place, near St. Mathew's Church; new, up-to-date; 4 and 5 rooms; flat; oak floors, hot-water heat; all ...& T. system; tile porch across front. Price $10,000. Includes double porch at rear and two-car garage. Open today for inspection. MISSISSIPPI VALLEY TRUST CO. FOURTH and PINE STS. Main 3640 Central 3306

Northwest

DOUBLE FLAT—Desirable corner, modern, 3 rooms; Northeast; on car line; owner, $12,700. Box P-210, Post-Dispatch.

FLAT—4-4, motor district; very modern; owner; no charges. 5263 Northland.

FLAT—4854 Greer; 5 and 5, furnace, second floor, bath; $1000 down. Grand 3193.

FLAT—3 and 3; also cottage; easy terms. Box L-410, Post-Dispatch.

FLAT—Double, 3 and 4 rooms, bath, electric, furnaces, etc.; double garage; good condition; price right. Box D-21, P-D.

FLAT—1922 Semple av., 4 and 6 rooms, modern; price $7750. Make an offer. WILL C. WISSMATH, 722 Chestnut.

FLAT—Single, 3 and 4 large rooms; bath; reasonable figure. Box D-21, P-D.

FLAT—4884 Labadie; single, 4-5; furnaces, baths, electric; rents $900; $750. ALFRED E. LOCHMOELLER, 103 N. 8th.

FLATS—2124-26 N. Newstead; four 3-room flats; 50-foot lot; rent $1200; easy; $900. OWNER, SLATERY, 10 N. 8th.

FLAT—58xx Theodosia; 4-family, 3 rooms, bath, gas, electric, furnaces; $8200. Box C-314, Post-Dispatch.

FLAT—1902 Bell; 4 and 4, furnace, bath, electric; elegant condition; $1750 down. Grand 3193.

FLAT—5318 Cote Brilliante; 3 and 4, bath, electric, piped for furnace; papered. Grand 3193.

FLAT—3951 Garfield; 5 and 6 rooms, modern, and in good condition. See owner downstairs; price $7000.

FLAT—4274 St. Louis; 4-family; 3 rooms, bath, electric; bargain for quick sale; only a small amount of cash necessary. HALL REALTY CO., Easton and Cora.

FLAT—5236 Northland; new well-built 4-6 room flat, water, gas, electric, hot-water heat, tile bath, clothes chute, bookcases, hardwood floors, etc.; will be completed on or about Sept. 1; open for inspection; price $11,500. TOMROY INV. CO., 6321 Easton.

FLAT—BARGAIN.
2601 BACON.
Six rooms, 1st floor; 3 rooms and bath, 2d floor; electric. Price $4250.
GEO. F. BASHFORD.
Main 1049.

4 and 5, Hot-Water Heat, $7500

1514 Hamilton; rents $1200 year. KEANE & FRANKE, 1008 Chestnut.

5 AND 6 ROOM FLAT

5312 Maffitt av.; electric lights, baths, furnace heat; garage; rents $100; per month; lot 40x165.5; price $9000; make offer. GIRALDIN BROS. R. E. Co., 813 Chestnut.

BUNGALOW FLAT

5874 Highland, almost new 2-family 5 and 5 rooms, sun parlors, hot-water heat, hard wood floors, tile baths, built-in tubs, clothes chutes, 2-car garage; upper floor leased; possession of first floor; price $11,500; about $4000 cash.
CORNET & ZEIBIG TRUST, 719 Chestnut.

SPECIAL INVESTMENT BARGAIN
5350-52 FATTON AV.
4-FAMILY BRICK FLAT.
RENT, $1200—PRICE $8000.
Three rooms each, bath, gas, electric.
MORRIS AACH R. CO., 826 Chestnut.

4585 LUCKY

4 and 5 room flat; baths; only $5000; terms, $1000 cash.
ROSENBAUM-HAUSCHULTE R. E. CO., 2407 N. Broadway.

Four-Family, $15,000

3726-28 Euclid; fine 4-family, 4 and 5 rooms, baths, furnace, brick porches, fine corner lot; terms can be arranged.
ROSENBAUM-HAUSCHULTE R. E. CO., 2407 N. Broadway.

1700 REAL ESTATE For Sale, Exchange, Wanted, and Bungalows, Cottages, Flats, Ap artments, Residences For Sale Today.

FLATS, APARTM'TS FOR SALE

North

BIG BARGAIN—Rent $1014; price $6200; ...ner-class condition; 5459 Warren and ...sell Parnell; terms. Call Lindell 1253M.

DOUBLE FLAT—4238-40 St. Louis; 3 ...ms, rents $100 per month; price $8750; ...ould set offer. WILL C. WISSMATH, 722 Chestnut.

DOUBLE FLAT—14xx De Soto; 6 rooms ...ch; modern building. Just like new; ...ment right. WILL C. WISSMATH, 722 Chestnut.

DOUBLE FLAT—1816 N. Twenty-first; 3 ...ms each; electric; price $7000; any ...asonable offer will be submitted. WILL C. WISSMATH, 722 Chestnut.

FLAT—3725 Palm; 4-5 room, modern; Fair... district; owner downstairs.

FLAT—3328-30 Rutger; 4-family, good in... ...ement. 3923 Flad. Victor 2550R. (c)

FLAT—2003 Gravois av.; 4-family; 3 rooms ...ths each; electric; price $7000; any ...asonable offer will be submitted. (53x)

FLAT—3 and 3; on reasonable terms. Box ...418, Post-Dispatch.

FLAT—Bargain; good condition. 1617-25 ...t. 10th st.; owner on premises.

FLAT—3-room brick; $1500 cash. Call at ...1917 S. 9th st. (1)

FLAT—10 rooms, garage, electric, gas, ...; half price for cash; investigate and ...Monday evening. 4057 Delmar pl.

FLAT—4614 Carter; two-family; 4 and 5 ...ms, bath, electric.

FLAT—3307 Lucky; 3 and 4 rooms; $1000; ...ansfer.

FLAT—Will rent for $3800 my substantial ...rick flat, 3 and 3; large rooms and attic ...baths; near Fairground Park; this is a ...bargain. 2022 Dispatch.

FLAT—3406-08 Dickson; 4-family, 4 rooms, ...to be bought at bargain for estate. ...Chas. W. OTTENAD REALTY CO. ...Room 200, 808 Chestnut st.

FLAT—Fairground district; beautiful; two-...family; 6 and 6 rooms. Card of ad...

J. F. O'KELLER, 5531 N. Broadway.

FLAT—4344 St. Louis; 4 and 5 rooms, tile ...bath, furnace, electric; garage; $50 each. ...Call 3 to 5 p. m. 4344 St. Louis.

FLAT—4020-22 N. Florissant; four-family ...3 rooms each; tile baths, furnaces, ...gas, electric. Brick porch, stone ...steps; rear porches; garage. 3113 Ashland.

FLAT—1947 N. 11th st.; flat, 9 rooms, ...tile ceilings throughout; business room; ...this beautifully decorated flat for 30 ...days; electricity; quick sale, $2500. Call ...at 1419 Buchanan, 4 and 4 rooms, ...room cottage in rear; price reason... Inquire 5370 Wells.

FLAT—2707 Magazine; 3 rooms, bath, fur... heat; $50; garage; terms. ...JOHN McMENAMY, 1308 N. Grand bl.

FLAT—3 family, 3 rooms, bath, electric; ...each; rent $52 monthly; price ...$1500 for both. 4A St. Louis av. (c)

FLAT—3138 Gano; frame, 3 and 3 rooms ...ed porches; $2500.

FLAT—3847 Grand, 2102 East Grand. Phones...

FLAT—4328 Bell; choice 2-family; ...rooms; 4 and 5 rooms; $7000. ...E. Stadt, 2102 East Grand. Phones...

FLAT—4621 Glasgow; 3-3-2-room flat, bath. ...ELLER & BRO., 5531 N. Broadway.

FLAT—3604 N. 20th; 3-4 rooms, bath, ...electric; $450 cash.

FLAT—3849-51 Labadie; 3-4 rooms, bath, ...furnace, baths, electric. ...ALFRED E. LOCHMOELLER, 103 N. 8th.

FLAT—Leaving for a California home; ...sale. See us for card to inspect... DEIRO TRUST, 719 Chestnut.

FLAT—Bargain; 6 and 6 rooms, hot-water ...heat; 41xx Maffitt; reasonable price and ...terms.

SAVINGS TRUST CO., 4915 Delmar.

FLAT—4369 Pope; 3 large, light rooms ...bath, furnace, fine electric fixtures; every... thing first-class. Call Cofax 2661R.

FLAT—4xxx Kossuth (Fairground Park dis... ...trict); 5 rooms, steam heat, tile bath; ...rent $20.50. WILL C. WISSMATH, 722 Chestnut.

FLAT—15 and one store; net $1500 per ...year; cash $4150 as a real bargain. See ...F. DICKMANN R. E. CO., 623 Chestnut. ...Olive 8069. Cabany 4113. Central 892.

FLAT—4614 Cartier, two-family; 4 and 5 ...rooms, bath, electric.
L. O. KELLER, 3531 N. Broadway.

FLAT—2307 Lucky; 3 and 4 rooms; $1000; ...transfer.
ALBERT WENZLICK, 1010 Chestnut.

FLAT—3411 Monroe, two-story brick for six ...families; rent $630 per year. Price $3750. ...ELLER & BRO., 5531 N. Broadway.

FLAT—For sale or exchange; 5-room flat; ...rent $30 per month; price $1025. ...ROSENBAUM-HAUSCHULTE R. E. CO., 2407 N. Broadway.

3856 ST. LOUIS AV.

5 and 6 room flat; newly decorated; dou... ble. Easton. MEYER, McCRADY & SIEBER... Main 5179 Easton. Forest 3196, Delmar 5466.

FAIRGROUND PARK FLAT

3840 Ashland av.; 8 rooms, bath, gas, ...bination fixtures, furnace; lot 50x135; will rent garage for $50 per month. Apply at 4500 ...HEMMELMANN-SPACKLER R. E. CO.

4-FAMILY 3915-17 ASHLAND

3 and 3 rooms, tile baths, marble sinks, ...electric; first-class condition. ...FRANCISCUS REALTY CO., 804 Chestnut.

DOUBLE FLAT BARGAIN

4017-19 Cote Brilliante; fine 4-family ...flat; 4 rooms each; bath; electric; exception... al laundry; all improvements made; in excellent ...class condition; renting $1470 a year; sub... mit your offer; will take. See us for card to inspect.
PETERS R. E. CO. 206 Title Guaranty Bldg.

HIGH-CLASS 3-FAMILY

7 rooms, porch; best construction and fin... ...ish throughout; perfect condition; no leases; ...rent over $4000; small cash payment, bal... ...ance easy. For appointments, Box D-22, ...Post-Dispatch.

$1000 DOWN

OPEN SUNDAY, 1 TO 5 P. M.

3503 Bailey av., near Grand and Fair... ...ground; immediate possession; 3 and 4 ...rooms, single; separate furnaces, hardwood ...floors, tile baths, 50-foot lot; garage. ...$7500. Monday. Call Cabany 4400. (c)

O'FALLON PARK FLATS

4351-53 Penrose; 4-family, 4-room flat; ...very modern; furnace; price right and terms ...easy. Card of admission necessary. ROSENBAUM-HAUSCHULTE R. E. CO., 2407 N. Broadway.

One-Story Building

2308 Randolph st.; warehouse or light ...manufacturing, 50x180. HEMMELMANN-SPACKLER R. E. CO., Seventh and Chestnut sts.

4-FAMILY FLAT 1717-19 N. LEFFINGWELL

Three rooms, tile bath each flat, granit... old basement, stone steps; excellent condi... tion. FRANCISCUS REALTY CO. 804 Chestnut.

MISSISSIPPI VALLEY TRUST CO

An Unusual Bargain

4228 Maffitt av., Chouteau Place, near St. Mathew's Church; new, up-to-date; 4 and 5 rooms; flat; oak floors, hot-water heat; all ...& T. system; tile porch across front. Price $10,000. Includes double porch at rear and two-car garage. Open today for inspection. MISSISSIPPI VALLEY TRUST CO. FOURTH and PINE STS. Main 3640 Central 3306

Northwest

DOUBLE FLAT—Desirable corner, modern, 3 rooms; Northeast; on car line; owner, $12,700. Box P-210, Post-Dispatch.

FLAT—4-4, motor district; very modern; ...owner; no charges. 5263 Northland.

FLAT—4854 Greer; 5 and 5, furnace, second ...floor, bath; $1000 down. Grand 3193.

FLAT—3 and 3; also cottage; easy terms. ...Box L-410, Post-Dispatch.

FLAT—Double, 3 and 4 rooms, bath, elec... ...tric, furnaces, etc.; double garage; good ...condition; price right. Box D-21, P-D.

FLAT—1922 Semple av., 4 and 6 rooms, ...modern; price $7750. Make an offer. WILL C. WISSMATH, 722 Chestnut.

FLAT—Single, 3 and 4 large rooms; bath; ...reasonable figure. Box D-21, P-D.

FLAT—4884 Labadie; single, 4-5; furnaces, ...baths, electric; rents $900; $750. ALFRED E. LOCHMOELLER, 103 N. 8th.

FLATS—2124-26 N. Newstead; four 3-room ...flats; 50-foot lot; rent $1200; easy; $900. ...OWNER, SLATERY, 10 N. 8th.

FLAT—58xx Theodosia; 4-family, 3 rooms, ...bath, gas, electric, furnaces; $8200. Box ...C-314, Post-Dispatch.

FLAT—1902 Bell; 4 and 4, furnace, bath, ...electric; elegant condition; $1750 down. ...Grand 3193.

FLAT—5318 Cote Brilliante; 3 and 4, bath, ...electric, piped for furnace; papered. Grand ...3193.

FLAT—3951 Garfield; 5 and 6 rooms, mod... ...dern, and in good condition. See owner ...downstairs; price $7000.

FLAT—4274 St. Louis; 4-family; 3 rooms, ...bath, electric; bargain for quick sale; only ...a small amount of cash necessary. HALL REALTY CO., Easton and Cora.

FLAT—5236 Northland; new well-built 4-6 ...room flat, water, gas, electric, hot-water ...heat, tile bath, clothes chute, bookcases, ...hardwood floors, etc.; will be completed on ...or about Sept. 1; open for inspection; ...price $11,500. TOMROY INV. CO., 6321 Easton.

FLAT—BARGAIN.
2601 BACON.
Six rooms, 1st floor; 3 rooms and bath, 2d ...floor; electric. Price $4250.
GEO. F. BASHFORD.
Main 1049.

4 and 5, Hot-Water Heat, $7500

1514 Hamilton; rents $1200 year. KEANE & FRANKE, 1008 Chestnut.

5 AND 6 ROOM FLAT

5312 Maffitt av.; electric lights, baths, ...furnace heat; garage; rents $100; per month; lot ...40x165.5; price $9000; make offer. GIRALDIN BROS. R. E. Co., 813 Chestnut.

BUNGALOW FLAT

5874 Highland, almost new 2-family 5 and ...5 rooms, sun parlors, hot-water heat, hard ...wood floors, tile baths, built-in tubs, clothes ...chutes, 2-car garage; upper floor leased; ...possession of first floor; price $11,500; about ...$4000 cash.
CORNET & ZEIBIG TRUST, 719 Chestnut.

SPECIAL INVESTMENT BARGAIN
5350-52 FATTON AV.
4-FAMILY BRICK FLAT.
RENT, $1200—PRICE $8000.
Three rooms each, bath, gas, electric.
MORRIS AACH R. CO., 826 Chestnut.

4585 LUCKY

4 and 5 room flat; baths; only $5000; ...terms, $1000 cash.
ROSENBAUM-HAUSCHULTE R. E. CO., 2407 N. Broadway.

Four-Family, $15,000

3726-28 Euclid; fine 4-family, 4 and 5 ...rooms, baths, furnace, brick porches, fine ...corner lot; terms can be arranged.
ROSENBAUM-HAUSCHULTE R. E. CO., 2407 N. Broadway.

FLATS, APARTM'TS FOR SALE

North

TWO INVESTMENTS IN DOUBLES.
...ner; low rents; $40.50; price $4500.
2505-07 Howard st.; 3 rooms each, electric; ...rent $900; price $7000; easy terms.
WEST ST. LOUIS TRUST CO.,
Easton and Sarah.

FLATS.
37xx Tennessee, 4 and 4, modern; double ...garages; terms.
$7200; 3 Louisiana; 3 and 4 rooms, modern; ...terms.
2006-08 Louisiana, 3 and 3 room, double; ...lot 40x120; price $10,000; terms.
47xx Minnesota; double 3 and 3 rooms; ...$12,000; terms.
3123-27 S. Seventh, 4-family, 3 and 3 ...rooms; lot 30x125; price $40000; terms. ...These places can be bought on very rea... sonable terms. Come and see.
E. FRIE REALTY CO.,
4435 GRAVOIS.
Open till 8 p. m. daily and Sundays.

2201-03 GANO AV.

4-family flat of 3 rooms and bath; first-...class condition; at a bargain price. See this ...today.
JOS. F. DICKMANN R. E. CO., 623 Chestnut. ...Main 4113. Central 892.

O'FALLON PARK FLATS

4351-53 Penrose; 4-family, 4-room flat; ...very modern; furnace; price right and terms ...easy. Card of admission necessary. ROSENBAUM-HAUSCHULTE R. E. CO., 2407 N. Broadway.

One-Story Building

2308 Randolph st.; warehouse or light ...manufacturing, 50x180. HEMMELMANN-SPACKLER R. E. CO., Seventh and Chestnut sts.

4-FAMILY FLAT 1717-19 N. LEFFINGWELL

Three rooms, tile bath each flat, granit... old basement, stone steps; excellent condi... tion. FRANCISCUS REALTY CO. 804 Chestnut.

MISSISSIPPI VALLEY TRUST CO

An Unusual Bargain

4228 Maffitt av., Chouteau Place, near St. Mathew's Church; new, up-to-date; 4 and 5 rooms; flat; oak floors, hot-water heat; all ...& T. system; tile porch across front. Price $10,000. Includes double porch at rear and two-car garage. Open today for inspection. MISSISSIPPI VALLEY TRUST CO. FOURTH and PINE STS. Main 3640 Central 3306

Northwest

DOUBLE FLAT—Desirable corner, modern, 3 rooms; Northeast; on car line; owner, $12,700. Box P-210, Post-Dispatch.

FLAT—4-4, motor district; very modern; ...owner; no charges. 5263 Northland.

FLAT—4854 Greer; 5 and 5, furnace, second ...floor, bath; $1000 down. Grand 3193.

FLAT—3 and 3; also cottage; easy terms. ...Box L-410, Post-Dispatch.

FLAT—Double, 3 and 4 rooms, bath, elec... ...tric, furnaces, etc.; double garage; good ...condition; price right. Box D-21, P-D.

FLAT—1922 Semple av., 4 and 6 rooms, ...modern; price $7750. Make an offer. WILL C. WISSMATH, 722 Chestnut.

FLAT—Single, 3 and 4 large rooms; bath; ...reasonable figure. Box D-21, P-D.

FLAT—4884 Labadie; single, 4-5; furnaces, ...baths, electric; rents $900; $750. ALFRED E. LOCHMOELLER, 103 N. 8th.

FLATS—2124-26 N. Newstead; four 3-room ...flats; 50-foot lot; rent $1200; easy; $900. ...OWNER, SLATERY, 10 N. 8th.

FLAT—58xx Theodosia; 4-family, 3 rooms, ...bath, gas, electric, furnaces; $8200. Box ...C-314, Post-Dispatch.

FLAT—1902 Bell; 4 and 4, furnace, bath, ...electric; elegant condition; $1750 down. ...Grand 3193.

FLAT—5318 Cote Brilliante; 3 and 4, bath, ...electric, piped for furnace; papered. Grand ...3193.

FLAT—3951 Garfield; 5 and 6 rooms, mod... ...dern, and in good condition. See owner ...downstairs; price $7000.

FLAT—4274 St. Louis; 4-family; 3 rooms, ...bath, electric; bargain for quick sale; only ...a small amount of cash necessary. HALL REALTY CO., Easton and Cora.

FLAT—5236 Northland; new well-built 4-6 ...room flat, water, gas, electric, hot-water ...heat, tile bath, clothes chute, bookcases, ...hardwood floors, etc.; will be completed on ...or about Sept. 1; open for inspection; ...price $11,500. TOMROY INV. CO., 6321 Easton.

FLAT—BARGAIN.
2601 BACON.
Six rooms, 1st floor; 3 rooms and bath, 2d ...floor; electric. Price $4250.
GEO. F. BASHFORD.
Main 1049.

4 and 5, Hot-Water Heat, $7500

1514 Hamilton; rents $1200 year. KEANE & FRANKE, 1008 Chestnut.

5 AND 6 ROOM FLAT

5312 Maffitt av.; electric lights, baths, ...furnace heat; garage; rents $100; per month; lot ...40x165.5; price $9000; make offer. GIRALDIN BROS. R. E. Co., 813 Chestnut.

BUNGALOW FLAT

5874 Highland, almost new 2-family 5 and ...5 rooms, sun parlors, hot-water heat, hard ...wood floors, tile baths, built-in tubs, clothes ...chutes, 2-car garage; upper floor leased; ...possession of first floor; price $11,500; about ...$4000 cash.
CORNET & ZEIBIG TRUST, 719 Chestnut.

SPECIAL INVESTMENT BARGAIN
5350-52 FATTON AV.
4-FAMILY BRICK FLAT.
RENT, $1200—PRICE $8000.
Three rooms each, bath, gas, electric.
MORRIS AACH R. CO., 826 Chestnut.

4585 LUCKY

4 and 5 room flat; baths; only $5000; ...terms, $1000 cash.
ROSENBAUM-HAUSCHULTE R. E. CO., 2407 N. Broadway.

Four-Family, $15,000

3726-28 Euclid; fine 4-family, 4 and 5 ...rooms, baths, furnace, brick porches, fine ...corner lot; terms can be arranged.
ROSENBAUM-HAUSCHULTE R. E. CO., 2407 N. Broadway.

FLATS, APARTM'TS, FOR SALE

South

APARTMENT—Nice, on South Side, rent $4000; will sell very reasonable; quick sale. Box L-283, Post-Dispatch.

BARGAIN FLAT—3939-39A Shenandoah av.; 5-6 rooms, baths, furnaces, garage; $8500. Apply 1st floor; 4 South. Call ...KOLLAR-LUPPER R. E. CO., 1138 Chestnut

FLAT—4 and 5 rooms; modern; 2747 Wy... oming st.; no agents. (c99)

FLAT—42xx Russell; 5 and 6 rooms, fur... naces, $8750. Cabany 1258J.

FLAT—3942 Wyoming; well built 6 and 6 ...rooms, painted; bargain; no agents.

FLAT—Single; 2009 Missouri av.; $3 down, ...4 upstairs; electric; brick garage.

FLAT—Modern 3-room double; 4100 ...Arsenal st. Apply 3255 Pennsylvania.

FLAT—Modern; 5 and 5; rooms; 4600 block ...Michigan. Apply 3253 Pennsylvania. (c4)

FLAT—Single, 5 and 5; good location for ...particulars call at 3458 Ohio. (c62)

FLAT—Single, St. Anthony's Parkway, 4412 ...Minnesota.

FLAT—Stone front; 5 and 6 rooms; rents ...for $1000; price $8250. Sidney 1601W.

FLAT—Modern double 3 rooms; South Side; ...bargain. Box L-76, Post-Dispatch.

FLAT—Modern double 4 and 4 rooms; ...bargain. Box L-76, Post-Dispatch.

FLAT—2-3, bath, electric, $675; price $550; ...good condition; rent $65; price $550. WEGENER, Agent, 3736A Bamberger av.

FLAT—Modern, 4 and 5 rooms; 42xx block ...Hartmann; $3750.
ROLLA REALTY CO., 22 floor, 812 Chestnut.

FLAT—Single, 3919 Castleman av.; 5 and ...6 rooms, baths, furnaces, electricity; bar... gain. (c)
DOERFLINGER R. CO., Jefferson & Gravois.

FLAT—1216 S. 8th; 5-5 rooms, bath; lot 25 ...3125; a real bargain at $4250; terms.
DOLLAS-LUPPER R. E. CO., 1138 Chestnut.

FLAT—Single, 4 and 5 rooms, bath, elec... tric, hot-water heat, in splendid condition; ...$4250; terms; $500 cash. See owner, 1st floor, ...WM. RODIEK & CO., 2515 McNair av.

FLAT—Modern double 3 rooms; South Side; ...bargain. Box L-76, Post-Dispatch.

FLAT—Double, electric and bath. 4214 ...Iowa av.

FLATS—Two singles; 2010-12 S. 11th st.; ...rent $600 for $5000; property in excellent ...condition; owner at 2012. (99)

FLAT—3833 Nebraska av., 4 rooms; modern; ...50 feet; bargain; $6250.
GEO. BRUSKA REALTY CO., 9 N. 7th.

FLAT—3830 Blaine av.; 3-4 rooms, bath; ...bargain. See J. W. BURIAN, 4016 Chouteau.

FLAT—3418 La Salle; 4 and 5 rooms, with ...lots 75x150; $6000; terms. Inquire 3749 ...DOERFLINGER R. CO., Jefferson & Gravois.

FLAT—3 family frame flat; 3008 Necco ...st.; good neighborhood; in good order; ...electric; rent $420; bargain, $2800; $500 ...cash.

FLAT—Single, 3121 California, 2 families, ...3 rooms each; price reduced for quick sale; ...want some offer.
DOERFLINGER R. CO., Jefferson & Gravois.

FLAT—Double, 3713-15 Magnolia av., four ...flats, 4 and 4 rooms, bath, electric; ga... rage; good investment property by card.
DOERFLINGER R. CO., Jefferson & Gravois.

FLAT—Single, 3-story, 3 large rooms each; ...strong walls, basement; 100x22; $3000. $800 cash, ...balance terms. 2515 S. 9th st.

FLAT—Single; 1622 Texas; 4 and 4 rooms, ...tile bath, electric; lot 24x102; price $6000. ...See WM. F. KALKBRENNER, 2630 Cherokee.

FLAT—Double, 4016-18 Cleveland av.; 4 ...and 6 rooms, baths, electric, lot 50x ...153 ft.
DOERFLINGER R. CO., Jefferson & Gravois.

FLAT—4-family, 3-3 rooms, bath, electric, ...of Gravois; west of 39th st. Chestnut. ...WEGENER, Agent, 3736A Bamberger av.

FLAT—3441 Hartford; 5-8 rooms, tile ...flats, hot-water heat; 33-ft. lot; upper ...flat vacant; must be seen to be appreci... ated. KOLLAS-LUPPER R. E. CO., 1138 Chestnut.

FLATS—Eight; 3423-25-27 Texas av., 3 ...and 3 rooms, bath; rent $132 month; price ...$1,200.
DOERFLINGER R. CO., Jefferson & Gravois.

FLAT—Single; 1708 Russell av.; 3 rooms ...up, 1 room and store downstairs; bath ...and garage. Hrunicek, 18th st. and Gra... vois av.

FLAT—3151-53 Arsenal; 4-family flat; four ...rooms and bath each; lot 40x126. Get ...card.

E. J. LUECKING, 210 Title Guaranty Bldg.

FLAT—Single; 1942 Bidney st., 4, 5, 3 ...rooms, halls, bath, electric, garage; lot ...50x125.
DOERFLINGER R. CO., Jefferson & Gravois.

FLAT—5 and 6 rooms, butler's pantry, tile ...porch and bath, hot-water heat; 6-car ...garage; realtor; owner first floor. 3811 ...Wyoming.

FLAT—Double, 2819-21 Shenandoah av.; 4 ...flats, 3 and 3 rooms each; bath; elect

FLATS, APARTM'TS FOR SALE

West

HOME BARGAIN—WEST
5925 DE GIVERVILLE
Dandy 7 rooms, tile bath, hardwood floors throughout; bargain price. 2-car garage.
CHAUNCEY P. HEATH, 818 Chestnut.

RENTS, $3720
PRICE, $17,000
4568-70 Laclede; double 5 and 6 room flat; a real bargain; first come, first served.
CHAUNCEY P. HEATH, 818 Chestnut.

6412 RIDGE AVENUE
Three-room brick, bath, hot-water heat; lot 25x102½; easy terms.
MOUND CITY TRUST CO., Union and St. Louis ave.

5248-50 KENSINGTON
Four-family flat; lot 50x150; 5 and 6 rooms, 2 garages; rent $780.
OTTO TIETJEN, 722 Chestnut.

SINGLE FLAT BARGAIN
3087 Ronaline; 4 and 5 rooms, tile baths, electric, furnace; will paint and decorate; $7200; easy terms; single flats are scarce; grab this.
GLICK R. E. CO., 824 Chestnut st.

RESIDENCES FOR SALE

Attractive Homes

4658 McCAFFREY AV.	$4,650
4325 MANCHESTER	4,500
Five rooms, bath, furnace.	
1789 DISMUKE AV.	5,000
Six rooms, bath.	
4550 ENRIGHT AV.	5,900
Six rooms, bath and flatted.	
4450 PAGE BL.	5,900
Six rooms, bath, hot-air heat.	
5012 MINERVA AV.	5,250
Eight rooms, bath and furnace.	
1150 EUCLID AV.	5,500
Nine rooms, bath, furnace.	
4520 McMILLAN AV.	6,000
Seven rooms, bath, furnace.	
4326 GRACE AV.	6,000
Seven rooms, bath, hot-water heat.	
3732 PINKNEY AV.	6,000
Eight rooms, bath, furnace.	
4967 PAGE BL.	7,000
Nine rooms, bath, furnace.	
3814 MAFFITT AV.	7,000
Nine rooms, bath, furnace, garage.	
5903 VERNON AV.	7,500
Nine rooms, bath, furnace; garage.	
3724 WINDSOR PL.	7,000
Nine rooms, bath, furnace.	
845 VERNON	8,900
Nine rooms, furnace.	
2352 PARK AV.	8,000
Eleven rooms, hot-water heat.	
4047 WESTMINSTER PL.	8,000
Nine rooms, bath, furnace, garage.	
4229 MARYLAND AV.	8,000
Eleven rooms, hardwood floors, garage.	
5081 VERNON AV.	8,500
Nine rooms, hardwood floors.	
5832 VERNON AV.	9,000
Nine rooms, bath, furnace; garage.	
5348 TERRY AV.	9,600
Nine rooms, bath, furnace; garage.	
5136 CABANNE AV.	10,000
Nine rooms, h.-w. ht., hdw. floors, garage.	
5628 ENRIGHT AV.	10,000
Ten rooms, modern; garage.	
5961 PLYMOUTH AV.	10,000
Nine rooms, hot-water heat, garage.	
4309 LINDELL BL.	10,000
Thirteen rooms, 3 baths; garage.	
5206 VERNON AV.	11,000
Twelve rooms, 2 baths.	
5330 CLEMENS AV.	12,000
Ten rooms, modern; garage.	
4129 LINDELL BL.	12,500
Seven rooms, hot-water heat; garage.	
5735 BARTMER AV.	13,000
Nine rooms, hardwood floors.	
4474 McPHERSON	13,500
Fourteen rooms, 4 baths, h. w. heat.	
5754 WATERMAN AV.	13,500
Eight rooms, 3 baths; hot-water heat; garage.	
5898 CLEMENS AV.	14,000
Nine rooms, two baths, steam heat.	
5790 DE GIVERVILLE	14,000
Seven rooms, hot-water heat, garage.	
5854 BARTMER AV.	16,000
13 rooms, 2 baths, h. w. heat, garage.	
6143 KINGSBURY BL.	16,000
Ten rooms, nine floors, h.-w. heat, garage.	
4481 WESTMINSTER PL.	25,000
Twelve rooms, 3 baths.	
4529 PERSHING AV.	25,000
Twelve rooms, 3 baths, garage.	
THORNBY PL.	40,000
Seven rooms, 3 baths.	
PORTLAND PL., No. 19.	60,000
18 rooms, 3 baths, hdw. floors, garage.	
4570 WESTMINSTER PL.	75,000
14 rooms, 4 baths, lot 100x255.	

CORNET & ZEIBIG TRUST
719 Chestnut st.

McD—12 HOMES—McD

4120 Hartford, 7-room brick	$8,500
4010 Paris, 7-room brick	6,200
4143 Humphrey, 6-room brick	7,500
4362 Bartmer, 8-room brick	Want offer
5704 Forsythe, 6-room brick	14,000
5858 Delmar, 8-room brick	18,000
7030 Limestone, 5-room frame	6,500
32 Yale (University City), 8-room brick	9,500
5081 Vernon, 9-room brick	Want offer
4239 McRee, 9-room brick	9,500
4146 Juniata, 7-room home	7,000
6722 Arsenal, 7-room frame	4,500
4200 C. M. McDONALD R. E. CO., 1111 Chestnut	

MODERN RESIDENCES

2026 Victor st., 9 rooms	$10,000
1473 Stewart pl., 9 rooms	8,500
1345 Sutter av., 6 rooms	8,500
1709 Blackstone, 6 rooms	8,500
5703 Missouri, 10 rooms	5,500
6518 Plymouth, 7 rooms	5,500

ALBERT WENZLICK, 1010 Chestnut.

DWELLING—VACANT—BARGAIN.
Eight rooms, bath; hot-water heat; lot 50x170; price only $4300; terms.
KORTE-RUST REALTY CO., 816 Chestnut.

RESIDENCES

2926 N. Euclid, 6 rooms, garage	$7,500
4060 Labadie, 6 rooms, garage	6,000
5639 N. Market, 7 rooms, garage	5,000
3411 Bacon, 7 rooms, garage	5,500

WALTER SCOTT CO., 805 Chestnut.

RESIDENCE—6 rooms, Benton 601R.
RESIDENCE—1904 Nebraska; 9 rooms; hardwood floors, furnace, new electric fixtures and all newly papered; terms. (c62)

Central

HOUSE—3117 Lucas av.; 14 rooms, splendid condition; price right; $5300 will buy very cheap.
BRADLEY & QUINETTE, 706 Chestnut st.

HOUSE—3418 Franklin; 8 rooms, bath; modern; located block from Grand; price $4700; $1000 cash, balance terms. Inquire Ebel Battery, 2005 Shenandoah.

HOUSE FREE ON GRAND
1221 N. Grand; 62x130 feet; worth $300 a front foot; 9-room, hot-water heated flat; all for $15,000; big future and easy terms.
JOHN A. WATKINS, 722 Chestnut st.

A GOOD INVESTMENT
Seven-room modern brick; 3 rooms down, 4 up; upper floor rented; good income; good opportunity for someone. 3405 Bell. (c)

North

DWELLING—1312 Monroe; 6-room brick; bath, electric; newly decorated and painted; bargain. See
ALBERT F. JACOBS, Agt., 1023 N. Grand.

HOUSE—Modern conveniences. 1118 McKinney.

HOUSE—4104 N. Broadway, 6 rooms, brick; and store; 3-room frame cottage in rear. Inquire 1117 Geyer.

HOUSE—1910 Angelrodt; two farms, 3 and 4 rooms, big bargain for cash. Vickn 8430. (99)

RESIDENCE—7 rooms, modern; O'Fallon owner. 4006 Red Bud.

RESIDENCE—1213 Tyler; handy 7-room, bath, electric; fine condition. Colfax 266R.

BREMNER R. E. CO., 508 Wainwright Bldg.

RESIDENCE—4435 Ashland av.; 7 rooms, bath, furnace, hardwood floors, slate roof, large porch; real bargain; $6700.

4474 McPHERSON, 3021 N. Grand.

RESIDENCE—4230 Prairie av.; 6 rooms, all modern; convenient to schools, churches and cars; must sell at once. Open 9 to 7 o'clock.

WALTER SCOTT CO., 805 Chestnut. (c7)

RESIDENCE — 2228 Benton st.; 7-room brick and 4-room frame, in rear; low rent; $42; $7.50 per week.

WEST ST. LOUIS TRUST CO., Easton and Grand sts.

O'FALLON PARK HOME
4501 Athlone av.; 7 room residence; tile bath, electric, furnace, hardwood floors, brick garage; see us for particulars.
HARTWIG-DISCHINGER, 3022 N. Grand.

OPPOSITE O'FALLON PARK
2124 Harris av.; modern 10 rooms dwelling, hot-water heat; lot 50x150.
JOST-MILLER R. E. CO., 105 N. 9th.

DANDY 8-ROOM RESIDENCE.
3902 N. 20th st.; hot-water heat, tile bath, garage; can be arranged for flat.
JAS. C. MOREIT, 807 Chestnut.

RESIDENCE BARGAIN.
2944 Madison st.; 6 rooms, bath, beautiful reception hall, hot-water heat, electric lights, fine decorative effects throughout; large lot; chicken runs, barn; sundry other outbuildings; a real bargain; $4500.
WM. J. HOLDOWAY, 19 N. 8th st.

FAIRGROUND PARK HOME
4021 Lexington av.; 7 room residence, tile bath, electric, furnace, triple garage, hot water heat, cedar closet, brick porch; price right.
HARTWIG-DISCHINGER, 3022 N. Grand.

3107 NEW ASHLAND PLACE
A dandy residence of 8 rooms and reception hall, bath, etc.; price right; owner will show you through; see us today.
JOS. F. DICKMANN R. E. CO., 623 Chestnut st.

BEST BUY NEAR FAIRGROUND PARK
5841 Sullivan av.; 7 room residence, electric lights, hardwood floors, slate roof; good garage; out of town owner, will sacrifice; price $7500.
HARTWIG-DISCHINGER, 3022 N. Grand. (c6)

HOUSE—1118 ANN AVENUE.
10 rooms, stone front, garage; 3 fine lots; splendid income property. See owner.
CHAUNCEY P. HEATH, 818 Chestnut.

RESIDENCES FOR SALE

North

827 DE SOTO AVENUE
An extra well built modern hot-water heated residence of 9 rooms and tile bath; lot 60x125; must be seen to be appreciated; owner will show you through; see this today.
JOS. F. DICKMANN R. E. CO., 623 Chestnut st.
3123 S. Grand av.

BUY AND MOVE IN
3721 Cote Brilliante; 2-story brick, 5 rooms and large bath; new hardwood floors and decorations; sleeping porch; 3-car garage; low price; easy terms.
JOHN McMENAMY L. & R. E. CO., 1308 N. Grand.

O'FALLON PARK DISTRICT
4229 Holly av.; 8 rooms, tile bath, hot-water heat, metal weather strips; garage for two cars; want offer.
WALTER JONES R. E. CO., 618 Chestnut.

4563 ALICE AVENUE
Seven-room residence, hot-water heat, electric lights, large tile bath, brick garage, 3 chicken houses; immediate possession. Key at office. DUTTON & KEHLENBRINK G. E. CO. Both phones.

Seven Rooms and Bath, $3000
1105 Clinton st., overlooking Webster School; easy terms.
ROSEN AUM-HAUSCHULTE R. E. CO., 2407 N. Broadway.

3532 NORTH TAYLOR
COR. LEXINGTON
Beautifully built 7-room modern brick residence with garage; hot-water heat, hardwood floors; all in excellent condition. Price right.
EDWARD L. BAKEWELL
Olive 5555. 118 N. 7th St.

Northwest

DWELLING—3224 Cote Brilliante av., attractive 2-storied brick, 6 rooms, 2-story; hot-water heat, electric fixtures, shades, screens, garage; strictly modern. No. 1 order; only $9250. $1000 cash handles deal. Wellston or Union car; make us an offer.
ORGAN & R. G. SCOTT, 800 Chestnut.

HOUSE—3418 Franklin; 8 rooms, bath; gas, electric; $4700; $1000 cash; terms; bargain.
KOTSREAN, 301, 722 Chestnut. Main 1195.

RESIDENCE—4444 Elmbank av.; 6 rooms, steam heat, bath, garage; $6700; bargain.
STUESSEL REALTY CO., 3548 S. Grand.

RESIDENCE—3128 Garfield, 6 rooms, furnace, garage; $6500; terms.
BUSH-BURNS, 1105 Chestnut st.

RESIDENCE—6 rooms and bath; in good condition; lot 30x205. 4803 Cote Brilliante. Forest 8505.

RESIDENCE—Modern; new; 7 rooms; lot 37x130 ft.; garage for 2 cars; 4955 Northland av.; price $14,500.
FRED. W. SCHMITT, 6250 Chestnut.

RESIDENCE—Fine 7-room; all improvements; 47xx Northland av.; $1000 to $1500 cash; splendid block. Inquire 1421 N. Euclid av. Forest 1482W.

RESIDENCE—Nonresident will sell at a genuine bargain 9-room hot-water heated residence, No. 5 Kensington Pl., South St. Louis; lot; very desirable location and is a real bargain.
GEO. F. HEFFERNAN, 214 Wainwright Bld

RESIDENCE—Six rooms; modern; new electric fixtures; asphalt street; lot 30x155; big porches, finished basement; chicken houses; price $4250. $1000 cash, balance like rent; open Sunday. 4913 Genevieve, Olive 1342.
GRAEF REALTY CO., 907 Chestnut.

NORTH SIDE DWELLING, $4500
4626 St. Louis av.; 2-story brick dwelling, 6 rooms and bath, in fine condition; lot 30x150.
JOST-MILLER R. E. CO., 105 N. 9th st.

NEW LISTING—BARGAIN—TERMS
4747 Northland; 7 rooms, bath, furnace, electric; garage; price $5400; terms.
ALBERT WENZLICK, 1010 Chestnut.

4559 EMERSON AV.
50x125; 2-story frame; 5 rooms and bath, electric light; only $3500.
J. H. GUNDLACH & CO., 3615 N. Broadway

NORTH SIDE DWELLING—$6800
4603 Labadie av.; 7 rooms and bath, furnace, electric fixtures, etc.; lot 30x160. For card of admittance see
JOST-MILLER R. E. CO., 105 N. 9th.

REAL HOME—WEST—$7500
4800 COTE BRILLIANTE—100x200
Seven rooms; bath; hot-water heat; a real home at very low price.
CHAUNCEY P. HEATH, 818 Chestnut st.

7 ROOMS, STEAM HEAT, $7500
Slate roof, attic, tile bath, hardwood floors; garage; made streets and alley; in nice condition; inspect 5117 Garfield.
ROLAND A. WISE, third floor, 812 Chestnut.

A HOME OF YOUR OWN
AND A CHANCE FOR PROFIT
3505 Grace (Near Bell)
Six-room frame cottage; lot 30x125; near North End industrial zone. Live in it this winter, fix it up and sell at a profit in the spring. Price $3300. Terms.
MERCANTILE TRUST CO., Eighth and Locust sts.

HOUSE—ONLY $3000
4013 Scanlon pl.; near Marcus and Natural Bridge; 2-story brick house, with bath and furnace; 2-car garage; in fine condition throughout; will make easy terms. Call
GOLDMAN REALTY CO., 722 Chestnut.

HOME BARGAIN
1424 Clara; 6 rooms, bath, electric; in good condition; price right; terms.
EDWARD TAYLOR, 1127 CO. 4474 Easton

5711 KENNERLY AVENUE
Four rooms; concrete block; sun parlor, bath and furnace; 2-car garage.
H. B. SURKAMP, 6211 Easton av.

RESIDENCE WEST
4970 Wahada, just off of King's highway; a real 8-room residence; 2-car garage, and the house is modern. Look at this home today.
CHAUNCEY P. HEATH, 818 Chestnut.

4 DWELLINGS, 4 ROOMS
Belleglade, 1913 to 1919, each four-room brick; front yards, side entrances; rental low; terms arranged; purchaser could live in and balance rent. Inquire on premises.
JAMES H. MAGUIRE, REAL ESTATE,
810 Chestnut st.

5559 Maffit Av.—$2900
Four rooms and bath dwelling; lot 25x110; a bargain; can make terms to suit.
WM. J. HOLDOWAY, 19 N. 8th st.
Corner Seventh and Market sts.

BEAUTIFUL BUNGALOW
5244 TERRY AVENUE
5-room brick; bath and furnace; brick garage for 3 cars.
PRICE $5950—EASY TERMS
4638 SHIRLEY PLACE
Half block from King's highway; N. E. (200-ft. boulevard); lot 50x125; 9 rooms, bath and furnace; shades and fixtures; living room 14x24; hardwood floors; house would cost $12,000 to built; can be bought for $7900. Cabany 312.
E. M. PALMER,
Room 325, 722 Chestnut.

South

DWELLING—6 rooms, reception hall, South Side; phone Cabany 36553; for appointment.

HOME—Well-built, good-looking, 7 large, light rooms, tile bath, hot-water heat, hardwood floors; good location. See 4012 Barrett st. now.
JOS. F. DICKMANN R. E. CO.,
3123 S. Grand. Grand 620, Victor 38.

HOUSE—Now 6 rooms, garage; lot 40x190; $2800. 4185 Shoelbergen.

HOUSE—8 rooms, arranged for 2 families; garage; large lot; price reasonable to settle an estate. 3459 Pennsylvania.

HOUSE—1108 S. 9th; 2-story brick, arranged for 4 families; rent $480; price only $2500; easy terms. JULIUS CONRATH, 710 Wainwright Bldg. Main 4750.

HOUSE—6 rooms, with heat, granitoid basement, newly decorated, double garage will sacrifice for $2200 if sold at once. 3128 Rutger av.

RESIDENCE—3418 Missouri av.; 7 rooms; either one or two families; price $5000.

RESIDENCE—5 rooms and bath; $3700; cash required, $1300. Inquire 2931 Missouri.

RESIDENCE—1821 Kennett pl.; 10 rooms, modern conveniences; open 11 a. m. to 6 p. m. (62)

RESIDENCE—2010 Shenandoah; modern; also furniture; big bargain; leaving city; make offer.

RESIDENCE—5 rooms and bath; $3700; cash required, $1300. Inquire 2931 Missouri.

RESIDENCE—3854 Hartford; a real home bargain in modern 7-room brick residence. Call 3130A Gamble.

RESIDENCE—2917 Henrietta, 9 rooms, modern; garage; box yard.
WILLIAM C. WISSMATH, 722 Chestnut.

RESIDENCE—4112 Castleman; 8 rooms, modern; this is a bargain at $6250.
WILLIAM C. WISSMATH, 722 Chestnut.

RESIDENCE—2008 Indiana av.; 4 rooms, brick; electric; garage.
DOERFLINGER R. CO., 3615 Jefferson & Gravois

RESIDENCE—Modern; 9 rooms, large reception hall, fireplace, double brick garage; Compton car. 2324 Virginia.

RESIDENCE—Modern; 9 rooms; 50x100; price $8000. 1500 Preston pl.

RESIDENCE—2-story, bath, gas, electric; modern. 2916 Miami.

RESIDENCE—3518 Halliday, 9 rooms, hot-water heat, garage, etc.; 7 min. walk from Tower Grove Parks. Grand 2073R. (c)

RESIDENCE—3728 S. Jefferson, 9 rooms, hot-water heat, bath, electric; can be altered into a flat; price $7500. See owner or WM. F. KALKBRENNER, 2630 Cherokee.

RESIDENCE—4121 Russell; near Shaw's Garden; 9 rooms, modern; $8850; $1000 cash.
ALBERT WENZLICK, 1010 Chestnut st.

RESIDENCE—3-room brick bath, etc., 25 feet, on Michigan av., 6300 south; good neighborhood; a bargain, $3000. Call Sidney 97, Monday.

RESIDENCE—7 rooms and bath; brick; 75 feet front; corner; $5000 spent; fine neighborhood; office in basement; fine location for doctor; $8500. Sidney 97, Monday. (c)

RESIDENCE—1215 Mississippi; 7 rooms; modern; furnace; in attached garage; surface; $3750; terms.
GLICK R. E. CO., 824 Chestnut st.

RESIDENCE—6004 Virginia av.; two-story brick, 6 rooms and bath, electricity, furnace, gravitoid basement, garage.
M. M. HAMMEL REAL ESTATE CO.

RESIDENCE—1424 Hickory; 10 rooms, 2 baths, furnace; splendid house and location for boarding house; price $4500.
C. F. BRITTENHERSH, 14 S. 8th st.

RESIDENCE—South side; 7 rooms, reception hall, strictly modern; lot 30x149; bargain price. Phone A. P. Long, Grand 1819. (c)

RESIDENCE—Brick; 6214 Vermont st.; lot 30x125; street made; 7 rooms, bath, electric; for price and terms see
TOMBRIDGE AGENCY, 3318 Meramec st. Both phones.

RESIDENCE—Modern, 6 rooms, 4277 Hartford; hot-water heat, hardwood floors, tile bath; reception hall, double garage; see us for card to admit; want quick sale.
KORTE-RUST, 816 Chestnut st.

RESIDENCE—Owner leaving city; 9 rooms, completely furnished, including piano, Console Victrola, furnace, electric, tile bath; garage for 2 cars; $7250. Box L-178, Post-Dispatch.

RESIDENCE—2816 Accomac st.; 10 rooms, hardwood floors; hot-water heat; garage for two cars; inspection by appointment.
ASSOCIATED REALTY CO.,
420 Commercial Bldg.

RESIDENCE—3806 Cottage; 7 rooms, reception hall, tile bath, furnace; A1 condition; garage. For card and price,
MIHLRADT-SCHMIDT, 3805 S. Broadway.
Sidney 1985, Victor 948.

RESIDENCE—3724 Meramec st.; 2-story brick of 7 rooms, sun parlors, bath, furnace heat. For card see
HARRY REMSBECHER,
Sidney 267, Victor 1208.

RESIDENCE—Frame; 6 rooms and 5 lots; house arranged for 1 or 2 families; gas, water; one block from car line; lots of fruit trees; a dandy place to raise chickens; a bargain for some one; reasons for selling. 3919 Indiana av. Owner, Cherokee 2400.

RESIDENCE—3542 California; dandy 2½-story brick of 8 large rooms, hot-water heat; for $6000 large garage; for price and card, HARRY REMSBECHER,
Chippewa and Nebraska.
Sidney 267, Victor 1208.

RESIDENCE—Must sell at once; 3647 McRee av.; modern, 7 rooms, bath, hardwood floors, garage, large mirrors in doors; colonnade opening; oak finish; gas logs in mantels, porcelain sink, broom closets in kitchen; very reasonable.
WEGENER, Agent, 3647 McRee av. Bamberger av.

RESIDENCE—4265 Juniata; 6 rooms, on one floor; hot-water heat; beautifully decorated; large garage. For price and card of admission see
HARRY REMSBECHER,
Chippewa and Nebraska.

RESIDENCE—California av., near Iowa; 6 rms, light rooms, with bath, hot-water heat; electric fixtures; can arrange any reasonable terms; house is in A1 condition throughout; price only $5250; no charge for loan.
GREGOIRE & R. G. SCOTT, 800 Chestnut.

RESIDENCE—3944 Meramec; a dandy new brick of 5 large rooms and tile bath, hot-water heat; lot 33x244; everything modern; for price and card see
HARRY REMSBECHER,
Chippewa and Nebraska.
Sidney 267, Victor 1208.

RESIDENCE—Beautiful; new 6-room bungalow residence; slate roof, copper gutters and downspouts; dandy sleeping porch; tile bath; hot-water heat; all shades, screens, etc., made; a real home; price reduced to $5250; small cash payment, balance monthly; owner leaving city; will also sell furniture if desired. See this today.
HAUER-LUSTKANDL REALTY CO.

BRICK HOUSE—$3100
1106 S. 18th st., 2-story brick house, with bath and furnace; easy terms. Call GOLDMAN REALTY CO., 722 Chestnut.

MODERN BRICK RESIDENCE
415 Bates st.; Bellefontaine car; contains 7 rooms; all modern conveniences; brick porch, double garage; lot 40x132, owner will show you.
TONY HURLEIMAN, 3539 Arsenal st.
Grand 582, Victor 241.

3845 FLAD AVENUE
Dandy home of 6 rooms, tile bath, storage room, at a bargain price; lot 50x125; see us for further particulars.
JOS. F. DICKMANN R. E. CO.,
623 Chestnut st.
Main 4113, Central 892.

RESIDENCE BARGAIN—$6500
Nine rooms, oak reception hall, tile bath, etc.; double garage; leaving city; will sell furniture; inspect 4336 Castleman. See ROLAND A. WISE third floor, 812 Chestnut.

SOUTH SIDE RESIDENCE—DOUBLE
2836 RUSSELL
Eight rooms, bath, furnace in each house; will sell at a sacrifice.
FREDERER-ARENDES REALTY CO.,
Sidney 2676. 2610 Gravois.

South

Modern 7-room residence; bath, furnace, electric; only $7000.
JAS. C. MOREIT, 807 Chestnut.

3308 MICHIGAN AV.
6-room brick residence, bath, electric, furnace; garage for two machines.
THOMAS & PECHAN, 2022-24 S. 12th st.

SOUTH SIDE HOME—$7800
2922 Ohio av., 9-room dwelling, modern; hot-water heat; also garage, 35x124.
JOST-MILLER R. E. CO., 105 N. 9th st.

3888 HARTFORD STREET
Well-built, 7-room residence, with reception hall, large tile bath; modern in every respect; in first-class condition; worth $12,500; price for quick sale, $9750. Owner occupied. See it today.

BOTANICAL AV. HOME
4962 Botanical av.; 8-room dwelling, furnace, fixtures, screens, tile bath, marble slab, bath room, laundry, etc.; garage; at the low price of $7500.
ROEDER-MASEK REALTY CO.,
Olive 3660. 19 N. 7th st.

RESIDENCE
Just completed, beautiful, moderate price; 6 rooms, reception hall, sleeping porch, Pullman breakfast room; model arrangement; located in one of the most desirable neighborhoods, facing Tower Grove Park; restrictions and improvements the best.
ROBERT J. QUIGLEY, 4067 Magnolia av.

"First Quality" New Homes
6145 To 6149 FLORA
Come and see how beautiful and good they are; 7 rooms and living room, inlaid linoleum in most desirable neighborhood, facing Tower Grove Park; restrictions and improvements the best.
HENRY HEIMENZ REALTY CO.,
Main 675. 914 Chestnut. Central 873.

A REAL HOME
RESIDENCE—4228 ARSENAL
Seven rooms, tile bath, hardwood floors, all modern conveniences; opposite beautiful entrance to Tower Grove Park.
WILLIAM SEYDT-ERICKSON,
2925 S. Broadway. 5091 Gravois av.

3879 HARTFORD ST.
Tower Grove Heights residence of 7 rms, and the bath, two rooms 2d floor, Hardwood floors, oak trim; electric; immediate possession; price reasonable.
WM. ROMEK JR. & CO., 2515 McNair av.

3667 CLEVELAND
Beautiful, modern brick dwelling; nine rooms, tile bath, hot-water heat. Apply for card of admission to
C. R. MILTENBERGER, 14 N. 8th.

2816 SHENANDOAH
Dandy 2-story slate roof residence of 7 rooms, bath, hot-water heat, furnace; with unfinished attic; lot 37.6x125. SEE US.
CHRISTIAN BRINKOP R. E. CO.,
619 Chestnut st.

BEAUTIFUL RESIDENCE
3439 Shenandoah; 8 rooms, all conveniences; hot-water heat; lot 50x150; alley; 140x125; large shade trees, garage 2 cars; will sell with less ground if desired; owner on place

A COLONIAL GEM

posite Waterman, in beautiful re offering for sale one of the and best-built homes in subdivision. Two-story brick residence, slate roof, hav- 14x28 with large fireplace, ge room, kitchen, pantry and on first floor; 4 beautiful bed- th, latest improvements in the- bing, on second floor; large ery room, hardwood floors, hot- emented basement; lot 60x130; ng fixtures and screens. $16,- oday from 3 to 6 p. m. VALLEY TRUST CO., Agents, Fourth and Pine. Central 3306

J. I. Epstein
617 Chestnut St.
RESIDENCE 13 ST.

9 rooms $8,500
7-7 1/2 9,000
12 rooms, hot-water heat 12,000
d, 9 rooms, hot-water heat 6,500
d, 6 rooms, hot-water, heat 6,500
gston, 5-room bungalow 3,000
n, 7 rooms 9,000
n, 8 rooms 9,500
nan, 9 rooms, 2 baths 10,500
nan, 9 rooms, 2 baths 20,000
dale (University Heights), 9 rooms 24,500
s and sleeping porch 22,500
nter 18,500
rson, 9 rooms, hot-water 15,500

PARKVIEW PLACE
rooms, reception hall, 4 big tile bath on second floor; extra fixtures; all in extra fine condi- ornate home in a fine neighbor- o. Forest Park and growing; n furnish you card of recommendation. AS-SHELP, 109 N. 9th st.

posite Fountain Park
tain; 9 rooms and 3-car garage;

TRUST CO., 4915 Delmar.

nce—Big Bargain
, 8 beautiful rooms, hardwood water heat, tiled bath; will take as part payment. Call GROEMEYER, 5179 Easton. 1960, Delmar 5561.

50xx VERNON
ful bargain; 9-room brick, slate good floors, tile bath; all in good to admit; price and terms of AS-SHELP, 109 N. 9th st.

TORS, ATTENTION!
milton and Clemens
3808 CLEMENS AV.
constructed homes in Can- oms, 2 baths, steam heat, hard- throughout; lot 30x135; small ge; price low for quick sale. ACH R. CO., 826 Chestnut.

Goodfellow Av.
rooms, bath, garage, steam ewly decorated and painted. inspection.
C-McCAWLEY REALTY CO. 615 Chestnut Street
2963 M-2814

WNER LEAVING CITY
T SELL THIS RESIDENCE
NG, 6 bedrooms, 2 baths, hot-water heat, ms, 2 baths, hot-water heat. 200. Bargain for quick action. ACH R. CO., 826 Chestnut.

00 Maryland
a bargain for some one; excellent 9 rooms and bath, hardwood ath floors, tile bath, tubs and fruit trees; brick garage. rticulars call
CKLEY REALTY CO., Main 60

24 McPHERSON
12-room residence in ent condition; can be t at a reasonable figure.
WARD L. BAKEWELL, ve 5555. 118 N. 7th.

1442 BLACKSTONE AV.
SPLENDID RESIDENCE. REDUCED FOR QUICK SALE. oms, bath, electric furnace. ACH R. CO., 826 Chestnut.

ESS PROPERTY FOR SALE
SS CORNER—Bargain; rents $1320, $8500, these are old rents; can be

ALTHEIMER, BRO. REALTY CO.
SS CORNER—Exceptional; new; ing of 5 stores, public garage and station; positively one of the best placed on the open market. For par- phone Tyler 2415. Victor 2219L.
SS CORNER—Exceptional; new ing of 5 stores, public garage and station; positively one of the best placed on the open market. For par- phone Tyler 2415. Victor 2219L.
SS CORNER—This big business cor- to sell at once; containing 4 store- an Lillian av. and 6 living rooms up- ted. See Mr. Roark, Olive 2342 Post- 1168. (c)

Y BUILDING—5-story, 50,000 sq. ft. oor space; 2 80-h.p. boilers; own system. See
18 EXCHANGE, 709 Victoria Bldg.
H—With filling station and building- CIS EXCHANGE, 709 Victoria Bldg.
heap, to close estate, vacant lot, 24x ar Franklin av., between 7th h already excavated and with foun- Box H-2111, Post-Dispatch.

BUILDING—And 8-room residence ing on a prominent transfer corner- ying business, established. Box G- Post-Dispatch.

siness Corner Investment
stores on a corner; rents $1272 per ear.
ALTHEIMER & BRO. R. E. CO.

RNATHY REALTY CO.
BARGAINS
Lawton, 5 stores; flats above. ent $2200
Lawton; one store, 4 flats above. 3040-3042-3044 Franklin; 4 stores.

Florissant store and flat above. S. Vandeventer, store, flat above, and 3103 Market; 2 stores with 4 ave on corner; garage.
Penn, store and flat on corner. Penn over red hot bargains.
BERNATHY REALTY CO.
HUSTLING NEGRO AGENTS. 2363A Market
rmation given over telephone. Call ffice in person.

Central

st, cor. 14th and Carr sts.; also 14th st., store, with 3-story bull- Attached pl. will make terms. 216 Wainwright. Olive 8342.

FOR SALE
8 ABERDEEN PLACE.
HILLCREST
utiful 9-room house; 2 baths, hardwood floors, water heat; garage for 2 chines.
for admission and particu- rs call
PROETZ-SCHNELL R. E. CO., 715 Chestnut. Olive 1578.

ESS PROPERTY FOR SALE
$8500, these are old rents; can be
ALTHEIMER, BRO. REALTY CO.
SS CORNER—Exceptional; new; ing of 5 stores, public garage and station; positively one of the best placed on the open market. For par- phone Tyler 2415. Victor 2219L.
SS CORNER—This big business cor- to sell at once; containing 4 store- an Lillian av. and 6 living rooms up- ted. See Mr. Roark, Olive 2342 Post- 1168. (c)

Y BUILDING—5-story, 50,000 sq. ft. oor space; 2 80-h.p. boilers; own system. See
18 EXCHANGE, 709 Victoria Bldg.
H—With filling station and building- CIS EXCHANGE, 709 Victoria Bldg.
heap, to close estate, vacant lot, 24x ar Franklin av., between 7th h already excavated and with foun- Box H-2111, Post-Dispatch.

BUILDING—And 8-room residence ing on a prominent transfer corner- ying business, established. Box G- Post-Dispatch.

siness Corner Investment
stores on a corner; rents $1272 per ear.
ALTHEIMER & BRO. R. E. CO.

RNATHY REALTY CO.
BARGAINS
Lawton, 5 stores; flats above. ent $2200
Lawton; one store, 4 flats above. 3040-3042-3044 Franklin; 4 stores.

Florissant store and flat above. S. Vandeventer, store, flat above, and 3103 Market; 2 stores with 4 ave on corner; garage.
Penn, store and flat on corner. Penn over red hot bargains.
BERNATHY REALTY CO.
HUSTLING NEGRO AGENTS. 2363A Market
rmation given over telephone. Call ffice in person.

Central

st, cor. 14th and Carr sts.; also 14th st., store, with 3-story bull- Attached pl. will make terms. 216 Wainwright. Olive 8342.

600 FARMS For Sale, Wanted; Personal Property and Real Estate Loans; Business Chances, Wanted and For Sale Ads today.

BUSINESS PROP'TY FOR SALE
Central

STORE—3727 Walnut, 2 rooms rear, 4-room flat above; bath and electric; rents $600; price $3400.
GEO. J. WANSTRATH, 717½ Chestnut.

EXCELLENT BUSINESS SITE.
1812 Biddle st. "Dan" Baker, 1589 Arcola. Olive 2389. (c)

15 25% NET ATTRACTIVE!
We have for sale five buildings at 3329-37 Lucede avenue, 8 rooms and bath each, separately or as a whole; rents $660 each annually; price $3750 each; cash payment $500 each, balance on terms. You get a big return on your investment here. Details at
BORCK REALTY CO., 813 Chestnut st.

PRICE $7000, RENT $117
Market st. corner west of Compton; store rooms and dwelling; 50-foot lot; good investment.
JAMES H. MAGUIRE REAL ESTATE, 810 Chestnut st.

FRANKLIN AV. BARGAIN
1813 Franklin av.; store and 3-room flat, above; new building; sacrifice, $6000.
GLICK R. E. CO., 824 Chestnut st.

Business Corner, $5000
2000 Wash, southwest corner Twentieth; good brick store and flat and frame house in rear; lot 25x150 feet; pays big; terms; excellent investment.
L. V. CARTAN & CO., 722 Chestnut.

1013-19 CASS
For sale by owner, living in France, at $4500 less than price asked in 1905; stores and tenements; 60x133 feet to alley; almost downtown; think $8000 will buy.
L. V. CARTAN & CO., 722 Chestnut st.

Store and Flat, $3400
Terms $600 cash and monthly payments; good store occupied by Laclede Gas Co.; 3-room flat above; pays $540 rent; big value; 2734 Cass av.
L. V. CARTAN & CO., 722 Chestnut.

CHEAP, 1012 PINE ST.
Estate must sell piece of downtown property at once-half value; assessment $34,000; sale $25,000; worth $50,000.
JOHN A. WATKINS, 722 Chestnut st.

COMMERCIAL BUILDING
817 N. 17th
DAYLIGHT FACTORY
18,000 square feet; steam heat and elevator; now vacant. Reasonable price.
Goldman Realty Co.
722 CHESTNUT.

North

STORE AND FLATS—3423-31 Blair; will sell separately. Inquire
F. O. KELLER, 3531 N. Broadway.

STORE—And 5 rooms above; 4077 Labadie; good business location; now occupied. Inquire E. KAIME & BRO. R. E. CO., De Menil Bldg. 119 N. 7th st.

STORE—3321 N. Broadway; 2-story brick; store and room 1st floor; 7 rooms and attic above; 2 garages; rents $600; price $4500.
GEO. J. WANSTRATH, 717½ Chestnut.

STORES AND FLATS—Vandeventer and Labadie, northeast corner; stores, 5 flats; rental value $1620; place for bank, cigars or grocery; ask $10,000; must sell; offer wanted.
GEO. A. SLATERY, 16 N. 8th st.

FINE FOR AUTO SHOP.
2029 Mallinckrodt, 31x90, substantial 2-story and manager's flat, 6 rooms on 2d and 3d floors; only $4750.
J. H. GUNDLACH & CO. Olive 5555. 1004 Broadway.

GOOD INVESTMENT
1430-32-34 Bremen av., also 3832-34 Blair av., consisting of 3 stores, 2 apartments of 4 rooms, bath, electric, steam heat, and one 2-family brick dwelling fronting on Blair av., reduced $18,000. For further particulars see
HARTWIG-DISCHINGER, 3022 N. Grand. (c)

GARAGE BUILDING
4148 Rosalie st., garage and auto repair shop 5 rooms, bath, electric, on 2d floor; price $7500.
HARTWIG-DISCHINGER, 3022 N. Grand.

Business Property Bargain
3584-86-88-90 West Florissant, corner of Thrush; 65x140 feet; 1-story brick store; rent $1200; price $8500.
L. V. CARTAN & CO., 722 Chestnut st.

North Market Street Investment
2401-03 N. Ninth (northwest corner Ninth and North Market); large store and five 4-room flats; baths, electric lights; store under lease to bakery for 5 years; $90 per month, $140; price $8500; $2500 cash, balance easy terms.
ROSENBAUM-HAUSCHULTE R. E. CO., 2407 N. Broadway.

South

BUSINESS CORNER—1957-59 Cherokee; store-flats; bargain; offer wanted. Inquire 3510 Utah.

BUSINESS PROPERTY—I am going to retire and would like to sell my property in South St. Louis. Box L-2601, Post-Dispatch.

BUSINESS PROPERTY—3849 Wisconsin av.; store 1st floor, 3 rooms 2d floor, 2 rooms 3d floor; refrigerator, garage for 2 machines; price only $4000.
REEFLINGER R. CO., Jefferson-Gravois.

BUSINESS PROPERTY—S. Broadway; large storeroom; living quarters in rear; 3-room flat above; only $7500 cash.
CONSOLIDATED REALTY CO., 420 Commercial Bldg.

CHURCH BUILDING—In Lafayette Park district. Address Box E-13, Post-D. (7)

3132 Folsom; 5 room sand bath flat; store; garage for 10 cars; $500 cash and balance terms.
KOTSREAN, 301, 722 Chestnut. Main 1195.

KEOKUK AND NEBRASKA AVS.
2955-59 Keokuk st., n. w. cor.; store, with 3 large rooms and attic above; 2 flats of 5 rooms each, with attic adjoining; garage for 6 machines; 10x17 ft. fireproof building for business or investment. Price reasonable. Owner will show you
JOE F. DICKMANN R. E. CO., 623 Chestnut Main 4113. Central 892.

STORE BARGAIN.
3827 S. 18th; lot 40x129; 2-story building; store and 4 rooms 1st floor; 3 large rooms 2d floor; frame cottage in rear; owner anxious to sell; $4200.
FUERER R. E. CO., 206 Title Guar. Bldg.

16 3 AND 4 ROOM FLATS, 2 STORES ANNUAL RENT $3294—PRICE $22,500
This property is located just across street from Tower Grove Station; always rented; rents always assured; will sell on terms to suit other property part payment.
GEO. H. SCOTT, 800 Chestnut.

STORE AND FLAT ABOVE, $5000.
Here is the biggest bargain on the South Side in business property; one store, with room in rear on first floor, 5 rooms and bath 2d floor. See 3412 Gravois av. Apply on premises.
DICKMANN R. E. CO., 3123 S. Grand. Grand 620, Victor 38.

BUSINESS OPPORTUNITY
2016 Chippewa; new brick, consisting of store, 3 rooms and tile bath on first floor; 6 rooms and tile bath on second floor; separate steam heating plants; price has been reduced for quick sale.
HARRY REMSBERG, Chippewa and Nebraska. Sidney 267, Victor 1208.

STORE BUILDING.
EIGHT-ROOM FLAT ABOVE.
Located on S. Jefferson, in 3000 block; this is a fine site, in a real business location; suitable for most any sort of business; price and terms see
BERNARDIN-BARTH REAL ESTATE AND INV. CO., 4223 Gravois av.

INVESTORS! ATTENTION!!
1024 RUSSELL.
Two-story brick building and garage; two stores and living rooms; $1368 rent annually; price $8000; is a real buy.
FREDERICK-ARENDES REALTY CO., 2610 Gravois.

Factory Building Location
For sale, best in town; 100x150, with private switch; 1500 south at Broadway, or will lease for responsible tenant; deal with owner.
Box T-54, Post-Dispatch.

Business Corner Investment
Store, 60 feet front, two apartments second floor; building of first-class modern construction.
A good investment in an excellent location.
EDWARD L. BAKEWELL, Olive 5555. 118 N. 7th.

REAL ESTATE—FOR COLORED

COTTAGE—1201 Bayard av.; nice 5 rooms; steam heat, gas fixtures; in well-established neighborhood; $4000; terms.
OREON E. & R. G. SCOTT, 800 Chestnut.

COTTAGE—2509 Goode av.; 7 rooms and bath; electric fixtures; good shed; finished basement; all No. 1 order; only $3200; attractive terms; big bargain.
OREON E. & R. G. SCOTT, 800 Chestnut.

DOUBLE FLAT—4237-39 West Belle (colored); 12 rooms each; furnaces, baths, electric; rent $110 per month; price $9000; make an offer.
WILL H. WISSMATH, 722 Chestnut (c*)

FLAT—3715 Windsor pl.; single; terms very reasonable. Call Lindell 1886 (c*)

FLAT—3-3 rooms; east of Grand av.; in good condition; income $56; price $3750. Box L-1035, Post-Dispatch.

FLAT—4242 Cook, 5 and 6 rooms; hot-water heat. ABERNATHY REALTY CO.

HUSTLING NEGRO AGENTS. 2363A Market.

FLAT—2602 Baldwin av., 4 and 4 room flat in good condition; rent $40 per month; price $2400. Box L-2601, Post-Dispatch.
WALTER JONES R. E. CO., 618 Chestnut.

HOUSE—7 rooms, will sell very reasonable. Call Delmar 3220.

HOUSE—4416 Garfield; 6 rooms, arranged for 1 or 2 families; rent $24 month; $2600 bargain. (99*)

HOUSE—3719 Rutger st.; 3 rooms; 25 feet; for $1500; terms.
BRADLEY & QUINETTE, 706 Chestnut.

HOUSE—4372 Enright; splendid, 10 rooms; 32 feet; for $5500; terms to suit.
BRADLEY & QUINETTE, 706 Chestnut.

HOUSES—4351-53 Finney; two fine 6-room brick houses; hall, bath, furnaces, electric fixtures; will live in one, rent other; fine investment; bargain. See Albert F. Jacobs Agt., 1022 N. Grand av.

HOUSE—4114 Enright; fine 12 room house, with 2 electric furnaces, 2 baths; papered throughout and in first-class condition; vacant, ready to move in; only $8000; $750 cash and $50 monthly.
SAMUEL LIEBERT, Rm. 407, 722 Chestnut. (c*)

RESIDENCE—2319 Randolph; 6 rooms, bath, gas, electric; $500 cash and easy terms.
KOTSREAN, 301, 722 Chestnut st.
Main 1195 (c)

RESIDENCE—3972 Enright; 9 rooms, furnace, baths, electric; good condition; low price.
AUG. H. GERLING R. CO., 722 Chestnut.

ALL colored people wishing to buy homes, see me. I specialize in securing homes for colored at the best prices and will live honest with you. C. M. MOORE, Realty Dealer, 2040A N. 4th st.

HOUSE—3814 COOK AV.
8 rooms, bath, gas, electric, furnace, double garage; $2000 cash; price $4200; card for admission to lot only necessary.
CORNET & ZEIBIG TRUST, 719 Chestnut.

$300 CASH AND $25 PER MONTH
4 rooms and bath; 3 and 3 room brick flat; bath, gas, electric; good condition; 2 barns; KOTSREAN, 301, 722 Chestnut. Main 1195. (*)

WEST BELLE PL.
4320; 9 rooms, bath, furnace, garage; fine lot; owner will show; & real bargain.
CORNET & ZEIBIG TRUST, 719 Chestnut.

OWN YOUR OWN HOME
We can sell you a home on terms, like paying rent, whereby you will own your home in several years without cost to you. The other tenant pays for it with his rent money. See us at 3939-37 Laclede av. Price only $7750. 3 rooms and toilet on lower floors and 3 rooms and bath above. Details at
BORCK REALTY CO., 813 Chestnut st. (c*)

SEE COOPER FOR TERMS
4432 St. Ferdinand, 5 rooms and bath, all on one floor; large lot.
4428 St. Ferdinand, 5-room brick bungalow; all modern conveniences.
4412 Cottage, 6 rooms and bath; residence.

4018 North Market, 5 rooms and bath.
4212 W. Labadie, 3-room cottage.
2932 Wells, 4-room cottage.
3414 Laclede, 4-6 rooms flat, baths.
2727 Lawton, 6-8 rooms flat, baths.
1117 Tyler, 24th st., flat; bargain.
3405-07 La Salle, two 3-3 room flats.
3127-29 Lambdin, 3-3 room cottage.
Read this list carefully and then see Cooper. Tell us what you want.
GEO. N. COOPER, 808 Chestnut. Olive 3270. (c*)

COOK AV. BARGAIN
LOT 25x150.
Frame cottage, 4 rooms. Rented for $18 per month. See 4013 Cook. Price $2250.
MERCANTILE TRUST CO., Agt., Eighth, Locust to St. Charles. (*)

7 ROOMS and BATH, $3250
3046 Fairfax av.; 7 rooms, bath, etc.; only $500 cash needed.
ROSENBAUM-HAUSCHULTE R. E. CO., 2407 N. Broadway. (*)

IMPROVED PROP'TY FOR SALE

HOUSE—4722 Michigan; 3-room brick; inclosed porch; street improved; $3000.
617-21 Primm, 3 frame cottages of 3 and 4 rooms; lot 50x137; $2000.
6315 Vermont, 8-room frame; bath, toilet, hot and cold water, electric; lot 52x127; improved street; $4500.
2649 Keeln, 4-room frame; bath, toilet electric furnace; $3500.
6716 Michigan, 2-family frame of 4 and 5 rooms, bath, toilet, electric
6338 Alabama, 4-room and attic frame; electric; streets improved; lot 30x127.
6300 Idaho, 4-room brick; $3000.
6315 Alabama, 6-room frame; bath, toilet
210 Bowen, 2-family brick; 3 rooms and toilet each; $4000.
5255 West Pooping, 6-room frame; $2000.
615 Walsh, 3-room frame; toilet; $2500.
6120 Idaho, 4-room frame; toilet; $2500.
7311 Pennsylvania, 2-room brick; electric bath, toilet; lot 50x137.
813 Regina, 3-room frame; lot 50x120; $1450.
529 Goetz, 7-room frame; lot 50x155; fruit and grapes; $2800.
1124 Hancock, 3-room and attic frame; lot 37x116.
215 Grand, 3-room frame; $1100.
142 Etta, 4-room frame, $1600.
HERMAN PAULE, 117 Bloy st.

BARGAINS
For sale by Johnson Realty Co.
4200 St. Louis av., grocery, building and business; fine flat above; $20,000
1432 Bell av., 6-room brick, modern, 0,500
4128 W. Lexington av., 5-room brick, $6,000
4420 N. Nineteenth st., 6 rooms 2,400
4122 De Soto av., 5-room cottage 2,000
2416 Gamble st., 6-room brick 1,500
A. T. JOHNSON R. CO., 527 Title Guaranty Bldg. Main 680, Central 6097.

BUSINESS PROP'TY FOR SALE
South

Dandy Grocery Corner
Virginia and Pestalozzi; 3-story brick, large store, 5 rooms and bath 23 floor, 3 rooms and bath 2d floor. 3 rooms and bath rear; brick garage; hot-water heat. Price $7500; terms.
HAASE REALTY CO., 921 Chestnut st.

West

HODIAMONT, 1901—Store; also 6107 Easton, SIDEBOTHAM, 6109 Easton.

INCOME BARGAIN—Stores and flats; s. e. cor. Cottage-Vandeventer; rent $5000 per year. J. C. Brannigan, 212 Wainwright Bldg.

STORES—Two; flats above. Page, corner west Union; income $2400; price $16,000.

J. R. MILES, 409 Fullerton Bldg.

STORES AND FLATS—Two stores and 4 flats; rents $1200 per year; owner will exchange. 1901-03 Benton.
KOTSREAN, 301, 722 Chestnut. Main 1195.

DELMAR BLDG. BUSINESS PROPERTY OFFERED FOR SALE
4922 Delmar bl.; 2-story brick mercantile building, now occupied as well-known West End bakery, is offered for sale; fine location for bakery, cleaning establishment or any line of business. Price at our office.
OREON E. & R. G. SCOTT, 800 Chestnut.

DOUBLE FLAT BARGAIN.
South of Page, west of Taylor, 4 and 5 rooms, newly decorated; strictly modern and in splendid shape; income over $2000 annually; price very reasonable; $5000 cash handles. Box D-1411, Post-Dispatch.

INVESTMENT BARGAIN
4042-44 Easton; 9 flats, 2 stores; big income, little price.
GLICK R. E. CO., 824 Chestnut st.

A Fine Industrial Building
4032 Forest Park bl.; 2-story fireproof; 142.6x180; is built to carry two more stories; can be finished to suit purchaser; lot 190x180. W. L. RONALD, 721 Chestnut. Office 8060, Central 6125L, Grand 1129R.

GARAGE FOR SALE
4311 Easton av.; would hold 9 or 10 machines; lot 50x127; price $5500; make offer.
WALTER JONES R. E. CO., 618 Chestnut.

Business, Commercial Location
Enright, near Spring, 1048155; old brick dwelling on lot.
JAMES H. MAGUIRE REAL ESTATE, 810 Chestnut st.

6180 DELMAR
Store, 60 feet front, two apartments second floor; building of first-class modern construction.
A good investment in an excellent location.
EDWARD L. BAKEWELL, Olive 5555. 118 N. 7th.

REAL ESTATE—FOR COLORED

COTTAGE—1201 Bayard av.; nice 5 rooms; steam heat, gas fixtures; in well-established neighborhood; $4000; terms.
OREON E. & R. G. SCOTT, 800 Chestnut.

COTTAGE—2509 Goode av.; 7 rooms and bath; electric fixtures; good shed; finished basement; all No. 1 order; only $3200; attractive terms; big bargain.
OREON E. & R. G. SCOTT, 800 Chestnut.

DOUBLE FLAT—4237-39 West Belle (colored); 12 rooms each; furnaces, baths, electric; rent $110 per month; price $9000; make an offer.
WILL H. WISSMATH, 722 Chestnut (c*)

FLAT—3715 Windsor pl.; single; terms very reasonable. Call Lindell 1886 (c*)

FLAT—3-3 rooms; east of Grand av.; in good condition; income $56; price $3750. Box L-1035, Post-Dispatch.

FLAT—4242 Cook, 5 and 6 rooms; hot-water heat. ABERNATHY REALTY CO.

HUSTLING NEGRO AGENTS. 2363A Market.

FLAT—2602 Baldwin av., 4 and 4 room flat in good condition; rent $40 per month; price $2400. Box L-2601, Post-Dispatch.
WALTER JONES R. E. CO., 618 Chestnut.

HOUSE—7 rooms, will sell very reasonable. Call Delmar 3220.

HOUSE—4416 Garfield; 6 rooms, arranged for 1 or 2 families; rent $24 month; $2600 bargain. (99*)

HOUSE—3719 Rutger st.; 3 rooms; 25 feet; for $1500; terms.
BRADLEY & QUINETTE, 706 Chestnut.

HOUSE—4372 Enright; splendid, 10 rooms; 32 feet; for $5500; terms to suit.
BRADLEY & QUINETTE, 706 Chestnut.

HOUSES—4351-53 Finney; two fine 6-room brick houses; hall, bath, furnaces, electric fixtures; will live in one, rent other; fine investment; bargain. See Albert F. Jacobs Agt., 1022 N. Grand av.

HOUSE—4114 Enright; fine 12 room house, with 2 electric furnaces, 2 baths; papered throughout and in first-class condition; vacant, ready to move in; only $8000; $750 cash and $50 monthly.
SAMUEL LIEBERT, Rm. 407, 722 Chestnut. (c*)

RESIDENCE—2319 Randolph; 6 rooms, bath, gas, electric; $500 cash and easy terms.
KOTSREAN, 301, 722 Chestnut st.
Main 1195 (c)

RESIDENCE—3972 Enright; 9 rooms, furnace, baths, electric; good condition; low price.
AUG. H. GERLING R. CO., 722 Chestnut.

ALL colored people wishing to buy homes, see me. I specialize in securing homes for colored at the best prices and will live honest with you. C. M. MOORE, Realty Dealer, 2040A N. 4th st.

HOUSE—3814 COOK AV.
8 rooms, bath, gas, electric, furnace, double garage; $2000 cash; price $4200; card for admission to lot only necessary.
CORNET & ZEIBIG TRUST, 719 Chestnut.

$300 CASH AND $25 PER MONTH
4 rooms and bath; 3 and 3 room brick flat; bath, gas, electric; good condition; 2 barns; KOTSREAN, 301, 722 Chestnut. Main 1195. (*)

WEST BELLE PL.
4320; 9 rooms, bath, furnace, garage; fine lot; owner will show; a real bargain.
CORNET & ZEIBIG TRUST, 719 Chestnut.

OWN YOUR OWN HOME
We can sell you a home on terms, like paying rent, whereby you will own your home in several years without cost to you. The other tenant pays for it with his rent money. See us at 3939-37 Laclede av. Price only $7750. 3 rooms and toilet on lower floors and 3 rooms and bath above. Details at
BORCK REALTY CO., 813 Chestnut st. (c*)

SEE COOPER FOR TERMS
4432 St. Ferdinand, 5 rooms and bath, all on one floor; large lot.
4428 St. Ferdinand, 5-room brick bungalow; all modern conveniences.
4412 Cottage, 6 rooms and bath; residence.

4018 North Market, 5 rooms and bath.
4212 W. Labadie, 3-room cottage.
2932 Wells, 4-room cottage.
3414 Laclede, 4-6 rooms flat, baths.
2727 Lawton, 6-8 rooms flat, baths.
1117 Tyler, 24th st., flat; bargain.
3405-07 La Salle, two 3-3 room flats.
3127-29 Lambdin, 3-3 room cottage.
Read this list carefully and then see Cooper. Tell us what you want.
GEO. N. COOPER, 808 Chestnut. Olive 3270. (c*)

COOK AV. BARGAIN
LOT 25x150.
Frame cottage, 4 rooms. Rented for $18 per month. See 4013 Cook. Price $2250.
MERCANTILE TRUST CO., Agt., Eighth, Locust to St. Charles. (*)

7 ROOMS and BATH, $3250
3046 Fairfax av.; 7 rooms, bath, etc.; only $500 cash needed.
ROSENBAUM-HAUSCHULTE R. E. CO., 2407 N. Broadway. (*)

IMPROVED PROP'TY FOR SALE

HOUSE—4722 Michigan; 3-room brick; inclosed porch; street improved; $3000.
617-21 Primm, 3 frame cottages of 3 and 4 rooms; lot 50x137; $2000.
6315 Vermont, 8-room frame; bath, toilet, hot and cold water, electric; lot 52x127; improved street; $4500.
2649 Keeln, 4-room frame; bath, toilet electric furnace; $3500.
6716 Michigan, 2-family frame of 4 and 5 rooms, bath, toilet, electric
6338 Alabama, 4-room and attic frame; electric; streets improved; lot 30x127.
6300 Idaho, 4-room brick; $3000.
6315 Alabama, 6-room frame; bath, toilet
210 Bowen, 2-family brick; 3 rooms and toilet each; $4000.
5255 West Pooping, 6-room frame; $2000.
615 Walsh, 3-room frame; toilet; $2500.
6120 Idaho, 4-room frame; toilet; $2500.
7311 Pennsylvania, 2-room brick; electric bath, toilet; lot 50x137.
813 Regina, 3-room frame; lot 50x120; $1450.
529 Goetz, 7-room frame; lot 50x155; fruit and grapes; $2800.
1124 Hancock, 3-room and attic frame; lot 37x116.
215 Grand, 3-room frame; $1100.
142 Etta, 4-room frame, $1600.
HERMAN PAULE, 117 Bloy st.

BARGAINS
For sale by Johnson Realty Co.
4200 St. Louis av., grocery, building and business; fine flat above; $20,000
1432 Bell av., 6-room brick, modern, 0,500
4128 W. Lexington av., 5-room brick, $6,000
4420 N. Nineteenth st., 6 rooms 2,400
4122 De Soto av., 5-room cottage 2,000
2416 Gamble st., 6-room brick 1,500
A. T. JOHNSON R. CO., 527 Title Guaranty Bldg. Main 680, Central 6097.

IMPROVED PROP'TY FOR SALE

Henry Hiemenz Realty Co.
614 CHESTNUT ST.

4139 TO 4153 FLORA.
Only 3 new beautiful model homes nearing completion; finest built homes and best location in the city for the money; nothing lacking in the way of real comfort; lots 50x 173'8" to brick alley; see them today.

CHOICE AMES PLACE HOME.
6819 Pershing near Washington Univ.; newly built and pretty, dark brick with slate roof; 7 rooms and sun room, hot-water heat; strictly modern; owner wants to sell; make an offer; lot 50x170.

1827 LONGFELLOW.
Substantial home of 8 large rooms and attic; large, fine lot with lots of big trees; handy location.

3312 MISSOURI.
Single flat, 3 large rooms each and large lot, 30x124; brick alley; only $4500.

4050 GUTLEMAN.
Modern slate-roof residence, 8 rooms, in first-class condition; all improvements.

4242 FLORA PL.
High-grade, 7 rooms and sun parlor, hot-water heat; brick garage; lot 50x125; near entrance to Shaw's Garden.

3205 HAWTHORNE.
High-grade, modern home, at a most reasonable price; 10 rooms; finest construction and appointments; lot 100x166. Card.

3107 COPELIN.
Extra well-built, modern home, on a choice residence street; has all the best and latest improvements; lot 50x138.

3679 DE TONTY.
Pretty, modern home; 9 rooms; excellent location; fine new heat; ideal place to live.

6745 SCHOFIELD.
One block from Midland car on Page av.; 5 rooms and tiled bath; hot and cold water, electric fixtures; price low for quick sale; first-class condition; $3500.

3165 S. GRAND.
Substantial 10-room house, in splendid business location; lot 33½x140. Card.

3024 VICTOR.
Fine, modern home; high, bright location; near Grand; 10 rooms; all the latest improvements; lot 40x129.

NEW BUNGALOW.
Five rooms, modern; move right in; 2621 Dalton.

1727 PENNSYLVANIA.
Eight rooms, modern home; extra well-built; all the latest improvements; hot-water heat; brick garage; fine location.

5145 ENRIGHT.
9 rooms, 3 baths, living room, hot-water heat, hardwood floors; finest neighborhood.
7311—WESTMORELAND DRIVE—7311.
Very fine, roomy home, in most exclusive location; all the latest and best improvements; 3 tiled bathrooms, showers and 4 toilets; latest hot-water system of heat with gas fuel; everything the best; garage with heat and drive adjoins house; lot 110x220 or 220x220.

3669 HUMPHREY.
Modern 9-room home, with all the latest improvements; garage, all in good order.

3440 PARK AV.
Eight-room modern home; hot-water heat, hardwood floors, 3 bathrooms; $7300.
See us for choice lots for building.

"LINDELL BL. DRIVE."
Elegant, fine-built home, opposite Forest Park; 10 rooms and billiard room; large garage with 5 rooms, bath; hot-water heat; $20,000; most exclusive high-grade location in the city; for we will maintain a reasonable proposition; inspect by appointment.

5709A CONNECTICUT.
Splendid built, 5 and 6 room single flat; every improvement; good order; move in second floor and own; lot 33x130.
HENRY HIEMENZ REALTY CO., Main 675. 614 Chestnut. Central 873.

GREULICH

NEW BUNGALOWS—4 SOLD, 2 LEFT
4535-39 Lexington av.; built by the Greulich Co.; 5 rooms and tile bath; granito laundry tubs; hot-water heat; in first-class residence district; latest improvements; convenient to cars, schools and churches; price and terms at office. We will finance you.

RESIDENCE BARGAIN.
4001 Page av.; 8-room residence; 2 finished third floor rooms; hot-water heat; lot, 45-foot front; must be seen to be appreciated; strictly modern; particulars at office.

INVESTMENT BARGAIN.
2619-21-23 Madison st., one 2-story brick flat; 4 rooms and bath; two 2-story brick residences; 6 rooms; bath; owner has reduced price to $9,500 for quick sale.

SINGLE FLAT BARGAIN.
4303 Peck st., 2-family brick flat, having 3 and 4 rooms; cement laudries; fine renting property; price $6500.

JENNINGS RESIDENCE.
2640 Jennings, 7 rooms bath, electric, gas; lot 60x150; garage for 3 machines; conveniently located; will sell cheap.

FLAT SCAP.
1824-26 O'Fallon st., 4 families, 3 rooms each; all improvements; price at office.

4022 Labadie av., single, 4-5 rooms; large tile baths; electric; modern; price and particulars at office.

SEE THIS RESIDENCE.
4818 Hammett pl., 8 rooms; tile bath, hot-water heat; beautiful home; modern; lot 37x193; beautiful block; cheap.

INVESTMENT PROPERTY.
2318-20 Lafayette av., one double and one single flat having 3 rooms each; big return on the investment; see us for price, etc.

2201-03 Benton st., 2-3 room flats; 12th and O'Fallon sts.; office and stable for 30 horses; 2 large wagon yards; must be sold; bargain.

SINGLE MODERN FLAT.
911 Montgomery st., 2 families; 4 rooms and bath; separate laundries; electric; real bargain.

MUST BE SOLD.
2947 Montgomery st., 3-3 room flat in good renting locality; only $3100.

IN NEED OF ATTENTION!
2501-03-05 Benton st., 3-3-room flats; bath; four 3-room flats; electric and gas; fine renting property; big return on the investment.

SINGLE FLAT.
4424 Elliot av., 4-4 rooms; stable; in fine condition; $4200.

BRICK COTTAGE.
2410 Elliot av., 3 rooms; stable; cement laundry, toilet; price reduced.
JOHN C. GRELICH R. & I. CO.
Open Monday evenings. Grand and Hebert.

FOR SALE
WALTER SCOTT REALTY CO.
805 CHESTNUT ST.
OWN YOUR OWN HOME

THE REAL ESTATE HUSTLERS.
Does the kind of service we give our clients as indicated in Mr. Henske's letter mean anything to you?
WALTER SCOTT REALTY CO.
St. Louis, Mo., Aug. 9, 1922.
Walter Scott Co., 805 Chestnut st.
Gentlemen:
I want to thank you for the very efficient manner in which you handled the sale of my new home. Your prices were right; you gave me the exclusive agency to sell this property July 19, 1922. Your performance in selling me four homes in 1922 has been remarkable. You certainly have a real sales organization and I heartily recommend your company to any one who has real estate to sell.
Yours truly,
(Signed) H. A. HENSKE,
1504 St. Louis av.
We sell property in 30 days. Call at our office and be convinced, or phone us and our representative will call. No charge for listing with us. See page 1 for list of property sold last week.
Olive 5302. Central 1586.

Schaeffer Realty Co.
PARTIAL LIST.
Olive 5671. Central 2903R.

Single Flats

60xx	Waterman, 7 and 7 rooms, hot-water heat, garage; rents $2160; price	$16,000
13xx	Semple; 5 and 6 rooms; furnace, hardwood floors; $1320 rents; price	10,000
3730	St. Louis, 5 and 5 rooms, steam heat; rents $1200; price	8,250

Bungalows

1439	Union, 7 rooms, 2 baths, fourth gas range; price; owner will be by appointment	$15,000
60xx	Westminster, 6 rooms

MONEY TO LOAN
ON
Real Estate Security
IN ANY SUM FROM
$500 to $500,000
AT THE LOWEST RATES
NO DELAYS PERSONAL ATTENTION
Hemmelmann-Spackler R. E. Co.
SEVENTH AND CHESTNUT STREETS (36)

5½% Will receive applications for loans on Improved City Real Estate in sums from
$500 to $1,000,000 and Over
FRANCISCUS REALTY CO.
Jas. M. Franciscus, President
Loan Correspondent for
THE PRUDENTIAL INSURANCE COMPANY of America
804 CHESTNUT

MONEY WANTED

MONEY Wtd.—$1,500 on my home, 8 rooms, modern, which cost me $6800 two years ago; want money for three years; will pay 6 to 7 per cent, without commission. Call W-392. Post-Dispatch. (c99)

MONEY Wtd.—Loan expiring on my downtown property worth $50,000; will need $30000 to $35000; can make amount due; will pay 6 to 7 per cent interest; will pay commission on this special 3d security. Box Y-51, Post-Dis. (c99)

MONEY Wtd.—I have a first deed of trust for $8500 secured upon property worth double; bears interest at 6 per cent; title and insurance papers with loan. If you want to invest this money write me to address. Box D-219 Post-Dispatch.

MONEY Wtd.—Loan of $2000 to $3000, first deed of trust, on new modern home. Call 4836W; cost me $16,000; rents $2200; will pay 6 to 6½ per cent if private party. Box Y-383, Post-Dispatch. (c99)

NEED money in my business and will sell first deed of trust for $10,000 that has 1½ years to run at 6 per cent; this is not a business building in downtown district valued at $25,000. Let me hear from you. Box D-213, Post-Dispatch.

ATTENTION—Investors: first mortgage real estate 7 per cent bonds for sale, secured by new West End property; high-grade investment for the large or small investor. Box N-281 Post-Dispatch. (c)

DEEDS OF TRUST made at reasonable rates. W. H. Hamilton, 1004 Chestnut. Main 3400.

WE have several first deeds of trust for sale, in amounts of $1000 to $5000.
RIVERING AGENCY, 3727 Gravois av.

DEED OF TRUST—$600, first-class.
BREMNER R. E. CO., 506 Wainwright Bldg.

WE have first deeds of trust for sale in amounts from $500 to $5000; bear interest at 6 per cent. Call for list. Papers ready.
GOLDMAN REALTY CO., 722 Chestnut.

FIRST DEEDS OF TRUST.
We have at all times deeds of trust for sale, ranging in amounts from $1000 to $50,000; the best of securities with ample insurance protection. Get our list.
TYPIST AGENCY, 3718 Meramec. Riverside 2131. Victor 852. (c8)

PERSONAL NOTE LOANS
FOR SALARIED PEOPLE
LADIES AND GENTLEMEN,
$10 AND UP.
NO INDORSEMENT NECESSARY.
CAPITAL LOAN AND INVESTMENT CO.,
Room 1309 Chemical Bldg.
Eighth and Olive sts. Phone Olive 8-3-6-6. (c8)

MONEY FOR YOU
$10 UP.
Loaned any honest person on their plain note, if you are holding a steady salaried position or indorsers, no publicity; loans made quickly; privacy assured; call in through. Call and we will explain our easy payment plan.
SOUTHERN LOAN & INVESTMENT CO.,
406 Liberty Central Trust Bldg.
Broadway and 4th st.
Phone Olive 8-3-7-9. (c8)

6 PER CENT—FIRST DEEDS OF TRUST—6 PER CENT.
Guaranteed first deed of real estate serial notes, $1000 each; also first deeds of trust; amounts $1000, $1500, $2000, $2500, $3000, $4000, $5000, $6000, $8000, $10,000; for 3 years at 6 per cent interest; perfect title; fire and tornado insurance; ample note security. Call and see deeds. Call for list.
KEYSTONE REALTY CO., 816 Chestnut.

HIGH-CLASS INVESTMENT

First deeds of trust made from our own funds for investment purposes; we are not a conservative loan made to meet the approval of the bank examiners. Call and see us by phone and have our representative call on you.
MOUND CITY TRUST COMPANY,
Locust and St. Louis av.

GET OUR OFFERINGS

Have especially attractive first deeds of trust for sale; flats, apartments, residence, business property, in amounts of $1000 to $10,000; ready for delivery; interest 6 per cent to 7 per cent; security 2 to 1—only close, modern buildings; can undoubtedly suit you; real estate loans is our exclusive business. Call or write for our weekly list, out each Friday.
Edward K. Love Realty Co.,
704 Chestnut St. (c92)

LINCOLN Housing Trust Certificates for 50c on the $1.00 for amount paid in. Box G-172, Post-Dispatch. (c)

ATTRACTIVE
FIRST DEEDS OF TRUST
FOR SALE
EDWARD L. BAKEWELL,
118 N. Seventh St.
Olive 3353.

LOANS ON PERSONAL PROPERTY

MONEY supplied salaried people, furniture owners, quick, confidential. 1842 Railway Exchange Bldg.

LOANS on furniture and pianos, 2 per cent per month, complying with State law; easy payments. Main 2833. Municipal Loan, 801 Pine st., 2nd floor.

MONEY LOANED on furniture and pianos at 2 per cent per month. Olive 3884. Mound City Loan Co., 427 Victoria Bldg. (c56)

IF YOU need $5 to $50 quickly it's important, you should know. We'll let you have it for the asking at the cheapest rate, best and most private terms in Missouri. Standard Credit Co., 2081 Railway Exchange Bldg. (c56)

LOANS made on piano, furniture, auto; $10 to $100. Box D-048, Post-Dispatch.

LOANS—LOANS—LOANS.
Money loaned to people keeping house; easy payments; no others rated, then get best and most private terms in Missouri. THE AMERICAN CO., 1777 Arcade Bldg. Entrance 211 N. 8th st. (c83)

MONEY TO LOAN ON AUTOMOBILES

left in the owner's possession.
NORTHWESTERN BROKERAGE CO.
921 and 922 Boatmen's Bank Bldg. (c99)

STOCKS AND BONDS

BONDS—German municipal and industrial; new marks. 910 Morrison av.

SHARES—In young manufacturing firm worth $30, take $10. Calvary 1463R.

STOCK—100 $1 shares Scherr Motor, common stock, $100 cash. See me after 4 p. m., F. J. Knille, 3942 West Pine.

STOCK—In shares Insurance company wanted; will assist; money; make offer. Box L-104, Post-Dispatch.

LIBERTY BONDS bought at market value or sold on monthly payments 6 per cent; called 91 a week; worth $145 now; harvest, $100 cash, $5 weekly. Call 1145 Locust, 10 to 12 a. m. Questions on all active unlisted stocks and bonds. Call Olive 1014.
ERNEST A. FORRESTER & CO.,
3rd Central National Bank Bldg. (c8)

BUSINESS CHANCES

ACTIVE man wanted who can invest $300, secured; good opportunity. Box L-107, Post-Dispatch.

ADVERTISERS—Save money, get results; 50-page rate book tells how; mailed free. Standard Advertising Agency, St. Louis, Mo.

ANYONE anxious to go in small cash proposition; all we need is a little capital to make real money. Box D-102, Post-Dispatch. (7)

BAKERIES pay big profits. We furnish complete bakery equipments, ovens and extra fixtures. Hearth Construction Co., Bruce McDonald Mfg. Co., Kansas City, Mo. (c99)

BUSINESS woman has some capital to invest, with services; must be first-class. Box L-108, Post-Dispatch.

BUSINESS CHANCE—Bakers, attention! We will sell movable bake ovens guaranteed satisfactory; terms to suit; write for catalog. Hearth Construction Co., Kansas City, Mo. 903 S. 6th st. St. Louis, Mo. (c99)

BUSINESS CHANCE—Young man with proper qualifications and $5000 can purchase genuine interest in good stock. Call room 1, 1st floor, Chemical Bldg.

BUSINESS MAN Wtd.—With $25,000, to increase and market our product, a new, perfect radio machine; demand greater than can be supplied with capital. Address Investor, 703 Chamber of Commerce Bldg., Chicago, Ill.

CAPITAL SEEKERS—Put your project before 560 live brokers; cost trifling under my system. Details free. Amster, Leonard, Bank Bldg., Chicago.

CASH—By my system I can sell your property, business or exchange anywhere. A. J. Breinan, 2303 Harrison st.

COAL—Interest in developing mine for sale. Address Box K, Carterville, Ill.

COMMON LAW companies organized; advice free. Larson & Co., 802 Wainwright Bldg.

COMMON LAW business trust; legal every where; pamphlet explaining $10 everything furnished. A. Morrison, 6 N. 3d st., St. Louis.

FINANCIAL assistance wanted; $15,000 to $20,000; opportunity; answer immediately. Box G-187, P.-D. (c)

HAVE profitable manufacturing plant; need man with cash to assist. Box D-214, Post-Dispatch.

HAVE one corner store left in a new 6-store building, 23x165, especially suitable for drug store having 3 large display windows and corner location; Carondelet district; $125. Box D-330, Post-Dispatch.

I AM looking for the class of man who desires to better himself by making partnership connection in an established business which offers splendid opportunity for development; must have sales ability; be willing to work and start at least $1000. Box D-68, Post-Dispatch.

I HAVE valuable patents on automobile heating, cooling and ventilating device, will sell outright or on royalty basis. Box P-131, Post-Dispatch.

INCORPORATE your company, your business, your patents; reorganizations perfected; charters obtained; minimum reasonable charges; expert advice, connections with financial brokers; raising capital. Guarantee Registration Service Co., 1411 Walnut st., Philadelphia, Pa.

INVESTMENTS—5 per cent every 45 days on good commercial paper with ample security. Sales organization already established; well rated merchants, a staple household article; factory plan secures trade acceptances; stores with each order and seeks someone to purchase this paper at attractive discount; this should interest someone with few thousand dollars available as it is sound and profitable business; investigate and be convinced. Box L-12, Post-Dispatch.

MANUFACTURER of a nationally known automobile accessory of unquestionable merit having unusual future wishes to establish interest but of reason for selling. Box D-305, Post-Dispatch. (c)

MAN controlling $25,000 or more can secure control and large salary in going manufacturing business owned by patents throughout the world for an article that is used in every home; will stand most rigid investigation; a wonderful opportunity for the right party. Box D-309, Post-Dispatch.

BUSINESS CHANCES

Solid agate, 25c line; out-of-town, 25c daily, 30c Sunday; minimum 3 lines. Three or more insertions 7c line discount.

BUSINESS CHANCES

Solid agate, 25c line; out-of-town, 25c daily, 30c Sunday; minimum 3 lines. Three or more insertions 7c line discount.

MAN to buy one-half interest in tire company and be active; $3000 required. Box C-342, Post-Dispatch.

ORGANIZE business trust, under common law; avoid partnership relations; expand your business; no state supervision; everything furnished; half usual price. Morrison, 6 N. 3d st.

PATENT—Meritorious invention; automobile product; product or wanted, or sell outright. Box L-333, Post-Dispatch.

SECURE capital through sale of stock; large successful organization ready to underwrite stock issue of merit. Commission basis. Highest bank credentials. Security Bond Mortgage Co., 1415 Walnut st., Philadelphia, Pa.

START anywhere profitable branch manufacturing business; new, uncrowded field; capital and experience unnecessary; details free. Box 425, Chicago.

WANTED—Someone to take up manufacture of excellent patented automobile accessory. Box L-149 Post-Dispatch.

WANT to hear of a retail store for sale; general merchandise, grocery, hardware or variety lines. 353 South Central Park bl., Chicago.

WELL rated concern wants salesman or distributer, to handle the exclusive agency in your territory for the new neon sign and turn automobile signal; registers on dash; $3000 to $20,000 cash required; opportunity to handle business; have $1000 to $2000 to handle business, no stock to carry or investment until sales are made. Mellorex Mfg., 932-940 Wrightwood av., Chicago.

YOUNG MEN—Handle exclusive sale automobile accessory in East St. Louis, Alton, Belleville and St. Louis and suburban counties; wonderful opportunity; must invest $100 for goods. For interview write Box L-348, Post-Dispatch.

25-YEAR established going business; manufacturers agents, with most modern and all-year-round lines; healthy way to make money. Box D-248, Post-Dispatch.

$100,000 CORPORATION wants exclusive distributor for this article; appeals to every family, drug store, hospital, department store buys at sight; costs $2; retails $5; immediate profits $1,000 weekly; $250 cash, $2000 required for merchandise. Scott Corporation, Inc., 32 W. Washington, Chicago.

TOILET GOODS, perfumes, toilet and flavoring extract trade; selling agency account; old health and other business interests; present business without effort about $20,000 per year, could easily be made $100,000 and more; $15,000 cash required; one of the most old-established agencies and good mail order business; unlimited possibilities. Address Investor, 703 Chamber of Commerce Bldg., Chicago, Ill.

WANT ADDITIONAL CAPITAL TO ENLARGE PRESENT EQUIPMENT MANUFACTURING PLANT. PRODUCING HIGH-GRADE PRODUCT; NO DEPOSITORY; NUMBER LIMITED; MANUFACTURING DAILY FOR PRODUCT, SHOWING 40 TO 50 PER CENT NET PROFIT; NO EXPERIENCE NECESSARY; WILL GIVE RIGHT MAN TO ASSUME ACTIVE INTEREST OR INVESTMENT. $5000 TO $10,000 REQUIRED. Box D-219, P.-D.

WILL sell a limited amount of my business in a going business that is in infancy. Box G-12, Post-Dispatch. (c)

WALL TRADE $15,000 Missouri corporation stock for flats or apartments or merchandise. Box L-270, Post-Dispatch.

TAILOR WANTED.
To open store in a small town, 20 miles from St. Louis, that is in good coalmine; and allround man; must be capable to manage store and solicit trade; the right man to come in as a partner with a couple of hundred dollars; reference wanted. Apply personally. Tailor, 4 Jamestown Court, Clothier, 50th and State sts., Granite City, Ill.

WANTED—RESPONSIBLE MANAGER FOR ST. LOUIS
$3500 TO $5000 PER MONTH.
Successful Chicago concern selling their product direct from mill to consumer wants to open a store; good location; unlimited territory; position pays from $3500 to $15,000 yearly; our selling plan insures the successful operation of this store; the man we want must possess real sale ability, be an organizer, able to inspire others; business is hour own and does not require that you be with you any thoroughly reliable and can furnish good references and have some financial responsibility; those who are interested write to or call, giving full details. FASHIONABLE FRS. HOSIERY CO., State-Lake Bldg., Chicago.

ONE HUNDRED THOUSAND DOLLARS is needed by clients of ours to complete the purchase of three stock interests in the commission field and which we are reliably informed is worth a million and a half dollars cash; these interests are for sale and not to us any money, but want you to place what you care to invest, in a reliable bank drawing interest at 4 per cent, compounded; if you see fit, until the necessary $100,000 is accumulated, and then those of you who have the necessary $5000 or more may choose any mining engineer you desire and if he doesn't suit you that your money will more than double and treble itself while you continue so to do year after year for years to come, in addition to which you can withdraw your funds and you are to receive 4 per cent interest; this proposition is absolutely on the square and has been thoroughly checked up; if you want to get in on it, see the undersigned between 5 and 6:30 p. m. Our client does not want to pay a penny for our services, but an enormous brokerage charge, nor do they propose to give to some capitalist their proposition; all we want is to offer it to those in with them make a handsome profit on their money. That is why this method of procedure. Only those who can qualify need apply. Call with $100 or more on combination, 8 to 9 p. m. only. Or call Mr. S. M. BASS, of Bass & Bass, Attys., 503-4-5 Times Bldg. Main 3100.

A Lifetime Opportunity

I want an honest man to step in as a going cash business and manage office and handle all money, while I attend to sales work; new article; big demand; profits are large and sure; capital required, $700, fully protected by merchandise; will prove strictest investigation. Call Mr. Brown, 1408 Mortimer, D. E. CHATTEN, 4251 Olive st.

Manufacturing Executive

One who is capable of active management of a large industrial plant; this $2,000,000 property needs little capitalization of a proposition from $50,000 to $75,000; will be sold to the office of president and control of the situation is offered. Box G-266, Post-Dis.

OIL AND GAS!

Want to convey substantial interest in block of 2447 acres of oil and gas leases near the Centralia, Carlisle and Sandoval oil fields of Illinois to some operator who will without delay drill well on some part of same; favorable geology. For full particulars call at room 1, Brown Hotel, Olive st. and Jefferson ave., St. Louis, Mo., or call on Bell phone Forest 1606R.

GET INTO BUSINESS IN AN UNWORKED FIELD

You can make up to $12,000 a year as district manager for the new dustproof, inch-proof, invisible window screen. Your territory under bed; nothing like it ever seen; no competition; don't worry unless you are making money. Will go $7500. Box D-307, P.-D.

GROCERY STORES Wtd.—From $2000 to $10,000. Box L-178 Post-Dispatch.

GROCERY Wtd.—Small; prefer west or southwest. Box L-383, Post-Dis.

GROCERY STORE Wtd.—With living rooms; would consider buying building; no agents. Box L-171, Post-Dispatch.

GROCERY Wtd.—Will pay highest cash price for all or part stock or fixtures. Delmar 2670. Maintain 1784. Newstead.

HAVE Ford roadster and $100 with service in legitimate business. Box G-420, Post-Dispatch.

MEAT MARKET Wtd.—Or will rent to experienced butcher. 4670W. (c)

MERCANTILE BUSINESS Wtd.—Established; but more than $10,000; state particulars; must be on paying basis. Box D-247, Post-Dispatch.

PAPER HANGING—High-grade work; low cash price. Call Colfax 2033W.

PAVING BUSINESS Wtd.—Can furnish $10,000 cash; must be secure; prefer state particulars. Box L-217, Post-Dispatch.

PICTURE SHOW Wtd.—About 500 seats. Lodging house; 60 to 80 rooms. Barber shop, 4 chairs, neighborhood seats; have parties looking for all kinds of business. What have you to offer? GLENN'S BUSINESS EXCHANGE, 204 Wainwright Bldg.

RESTAURANT Wtd.—Will pay cash; time on balance. 1415 S. Jefferson.

ROOMING HOUSE Wtd.—Call Grand 3958J after 5 p. m. Sunday.

ROOMING HOUSE Wtd.—10 to 15 rooms, must be first-class; state price and lease. Box L-167, Post-Dispatch.

ROOMING House Wtd.—10 or 12 rooms, for right location. Rent must be reasonable. Box L-3, Post-Dispatch.

SHOE STORE—I want shoe store that will stand closest investigation; have $5000 to $10,000 to invest. Box D-309, Post-Dis.

SOFT DRINK PARLOR Wtd.—Box L-221, Post-Dispatch.

SOFT DRINK PARLOR Wtd.—State price and location. Box G-162 Post-Dispatch.

WILL BUY, sell or swap for it, cash values from $500 to $5000. Write, phone or write. H. W. Pemberton, Kirkwood, Mo. (c99)

WE HAVE CASH BUYERS
for your business; if you want to sell at once; partnerships formed; quick cut-out; town. We also sell hotels and apartment houses; no charge in advance; absolute privacy assured; for quick action list your property with us. We give you real service. GUARANTY REALTY CO., National Bank of Commerce Bldg. Olive 4079.

ANY BUSINESS SOLD QUICKLY AND PRIVATELY

HAVE OVER 100 REAL BUYERS.
We Bring Them to You—Not You to Cars.
Save You Time and Money.
Write, call or phone Olive 794.
R. E. BROKERS EXCHANGE,
1015 Victoria Bldg. (c83)

BUSINESS FOR SALE

AUTO ACCESSORY BUSINESS—Investigate. Box L-77, Post-Dispatch.

AUTO ACCESSORIES—South; $8000; large stock.
ST. LOUIS EXCHANGE, 709 Victoria Bldg.

AUTO PARTS BUSINESS—$5000; or exchange for farm or city property. Box L-291, Post-Dispatch.

AUTO REPAIR—And welding shop; good location avenue, sell right. Box G-19, P.-D.

AUTOMOBILE SUPPLIES—Equipment, office fixtures, stock, everything. Sold; established, growing business. Phone to-day. Fred Hoffman, 1140 S. Grand, St. Louis.

AUTO ACCESSORY STORE—Valuable $1000; good accessories stock; drill press, lathe, battery charging and vulcanizing outfit, tools, 2 glass front store cases, cash register, $450. Open Sunday. (c)

BAKERY—3650 Penrose.

BAKERY—Selling account of health. 1317 N. 8th st.

BAKERY—Good paten oven; nice store; cash offers. Box L-380, Post-Dis.

BAKERY—Pateny oven; nice room; reasonable price. Box L-384 Post-Dis.

BAKERY—Look at this nice location; patent oven. Box L-199, Post-Dis.

BAKERY—Good paten oven; trade cash or terms. Box 131, Wood River, Ill.

BAKERY—Am selling on account of sickness. 1229 North Market st.

BAKERY—Elegant suburban town; complete equipment; nice price; terms. Telephone Delmar 2858L.

BAKERY AND BUILDING—Established; 1900 block; 7 rooms and bath. Rear floor. Or 807 N. 20th.

BAKERY—Wholesale and retail; with building; 3 ovens and machinery. 117 Bloy.

BAKERY AND BUILDING—Excellent South Side proposition bears inspection. Inquire 1589A Hamilton.

BAKERY—Only shop in factory town of 1800; fine equipment and lunch counter. Box D-271 Post-Dis.

BAKERY—Modern equipped fine fixtures. All established 20 years; big sacrifice; reason for selling, bad health. 1806 S. 12th.

BAKERY—Cheap rent to party buying stock and shop equipment; large patent oven; fine location; a bonanza for some baker. Post-Dispatch.

BAKERY—And confectionery; new machinery; patent oven; only one in town. 8475 Bulwer ave. Jefferson 1966.

BAKERY—Wtd. $2500, $8500. North-West; good, downtown, $2200, $10,000; South, $3500.
ST. LOUIS EXCHANGE, 709 Victoria Bldg.

BARBER SHOP—One chair; good trade; price $225. E. J. Cantrell, Sparta, Ill.

BARBER SHOP—5 chairs clearing $75 weekly; cash or terms. 1805 Washington.

BARBER SHOP—Transfer corner. 2337 Chouteau.

BARBER SHOP—1 chair and pool table; good trade; low rent. 3314 Watson road.

BARBER SHOP—And roadster; reasonable. Call Delmar 2858L.

BATTERY Bus. and rental; $5000; investigate; sale.
ST. LOUIS EXCHANGE, 709 Victoria Bldg.

BEAUTY SHOP—Cheap; leaving city; 3 months free rent. 3941 Lee st.

BEAUTY SHOP—Centrally located; well established trade; reasonable. 3909 Olive, Lindell 4357J. Will sell or furnish.

BEAUTY SHOP—Centrally located, well established trade; reasonable. 3909 Olive, Lindell 4357J. Will sell 4807W. (7)

BILLIARD HALL—Soft drink parlor; also 2 extra pool tables. 2320 Lucas.

BOARDING HOUSE—10 rooms of furniture, $800; player-piano, cooking utensils, linen, clothing; complete for business; cheap; must sell; leaving city. 4069 Delmar.

BUSINESS—Extracts and flavoring; quick sale wanted. 920 S. Chambers st.

BUSINESSES of all kinds; will suit you. If you wish quick sales, list with us. Established 1875. HESTER R CO., 810 Chestnut st.

BUSINESS—Cor. Bruno and Yale avs.; building and stock, fixtures; good investment.

CALVIN SCOTT CO., 805 Chestnut.

BUSINESS—Established; handling stamp products, covering St. Louis and surrounding territory; small capital needed for personal handling of one of the finest products on hand; splendid possibilities; large profits. Box C-224, Post-Dispatch.

CAFE, ICE CREAM PARLOR—Established business, summer garden and property; real place for live wire. Box G-181, P.-D.

CAFE—First-class; will sell cheap on account of other business. Phone Lindell 1168.

CAFETERIA—Good downtown location; half price. See C. J. HILL, Agt., 810 Chestnut.

CANDY AND CIGAR STORE—3211 Easton av. (c99)

CANDY SHOP—Finest Delmar location; factory. $6000; terms. See Mangelsdorf, 2614A Morganford.

CANDY SHOP—Complete, ice cream, candies, cigars, etc. 1044 N. Grand. Odeon Theater Building.

CANDY AND ICE CREAM—Downtown; $2200; see
ST. LOUIS EXCHANGE, 709 Victoria Bldg.

CANDY FACTORY—And wholesale; Illinois town of 30,000 population; confinery of candy-making tools, popcorn machine, delivery truck and stock; all first-class condition. Box L-136, Post-Dis.

CIGAR STORE AND NEWS STAND—802 High st.

CIGAR STORE—Fine location for right party; lease, 25 N. 8th st.

CIGAR STORE AND CONFECTIONERY STORE—Leaving city, 4214 Olive st.

CIGAR STORE—$700; wonderful opportunity; see
ST. LOUIS EXCHANGE, 709 Victoria Bldg.

CIGARS, CANDY, NOTIONS.—Sporting goods; old established stand; no agents; price $2700. Box L-377, Post-Dis. (66)

CLOTHING—And men's furnishings; going out of business, cheap. 146 Collinsville av., East St. Louis, Ill.

COAL-LIGHT HAULING—Sold. South; see ST. LOUIS EXCHANGE, 709 Victoria Bldg.

COFFEE AND SPICE ROUTE—325 customers. Box L-111, Post-Dispatch.

CONFECTIONERY—Good location; immediate sale wanted. 4733 Natural Bridge.

BUSINESS WANTED

ABSTRACT BUSINESS Wtd.—Give particulars. Jacobs Co., 934 N. King's highway, St. Louis, Mo.

BAKERY Wtd.—In Illinois or Missouri. Box L-386, Post-Dispatch.

BAKERY Wtd.—In country town, with brick oven, with or without mixer. Box L-329, Post-Dispatch.

BARBER SHOP Wtd.—In country town; will pay cash. 6640A Gravois.

CANDY STORE OUTFIT Wtd.—Secondhand; show cases, chairs and tables, soda fountain, will pay cash. Banjo Candy Co., 6th and Market.

CONFECTIONERY Wtd.—Or restaurant; small living rooms preferred. Particulars, Box L-258 Post-Dispatch.

DRUG STORE Wtd.—Must have good fixtures and stock. Box G-45, Post-Dis.

DRUG STORE Wtd.—To buy a good cash agent or neighborhood drug store. Box G-41, Post-Dispatch.

DRUG STORE Wtd.—Good business; reason for selling, sickness. 1905 Lee av.

CONFECTIONERY—Good business; reason for selling, sickness. 1905 Lee av.

CONFECTIONERY—West End corner, near airdome; biggest bargain. Box P-6, P.-D.

CONFECTIONERY—And milk branch; one block picture show. 4325 Manchester.

CONFECTIONERY—In school district; fine cigar and bakery trade. 3823 Carter.

CONFECTIONERY—Good location; quick sale. 1310 Pendleton.

CONFECTIONERY—Wish to sell this week; fine location, good business. Lindell 3345.

CONFECTIONERY—2 living rooms; bargain. 2027 Gravois.

CONFECTIONERY—Four living rooms; electric sweeper. 5411 N. 22d st.

CONFECTIONERY—Small, wholesale; at bargain. Box G-329, Post-Dispatch.

CONFECTIONERY—2 living rooms. 5122 N. Broadway.

CONFECTIONERY—Store and 7-room house; opposite Wellston High School. 6247 Ella.

CONFECTIONERY—And grocery; cheap. 2021 S. 12th.

CONFECTIONERY—Restaurant; bargain; $2700; and $3000 time payment. 4941 Delmar. (1)

CONFECTIONERIES—Big bargains; all parts; cheap. Call Colfax 2033W.

ST. LOUIS EXCHANGE, 709 Victoria Bldg.

CONFECTIONERY—And small grocery; good location and good business; 3 living rooms; garage; rent $45; cheap. Call Delmar 2858L. (4)

CONFECTIONERY—4261 N. 20th; 2 living rooms in rear; rent $22; sell on account of other business.

CONFECTIONERY—Lunch, notions, cigars, bacon, also box lunch, laundry branch. 2012 S. Olive.

CONFECTIONERY—Ice cream parlor, five rooms, bath; rent $40. 3012 S. Broadway.

CONFECTIONERY, CIGAR STORE—Good paying business, will sell cheap. 2629 Gravois.

CONFECTIONERY—Bus. est. South Side transfer corner; best $4000 proposition. Phone Delmar 2858L.

CONFECTIONERY—And notion store; established 10 years; near 2 large schools; will sacrifice if sold at once. 3440 clair av.

CONFECTIONERY AND GROCERY—Sacrifice; Call Monday; A. C. Parson Bottling Co. Cass and Cleary.

CONFECTIONERY—And candy store; bargain; other business to attend. 1303 Tower grove. (68)

CONFECTIONERY—Fancy groceries; three living rooms, good corner. $01 Ohio, East St. Louis. (2)

CONFECTIONERY—Fine location on South Side; good business; 4 living rooms; leaving city. Phone Olive 4079.

CONFECTIONERY AND CIGAR STORE—Wedge transfer corner, 3541 Easton, near Grand.

CONFECTIONERY—1313 N. Jefferson; notions, tobacco, school supplies, newspaper and magazines; also drinks, groceries; located 7 years; cheap.

CONFECTIONERY—4112 W. Carter; one-half block from school; doing good business; selling on account of sickness; price $750.

CONFECTIONERY—Ice cream, cigars, tobacco, good fixtures, soda fountain, two living rooms; rent $20; sell on account of stairs; doing fine business; $1400 cash. Box G-359, Post-Dispatch.

CONFECTIONERY — Delicatessen; best $1200 location; reasonable terms; excellent South Side location; near Grand; no competition four living rooms; cheap rent. Box P-114, Post-Dispatch.

CONFECTIONERY—Dandy North End territory; unusual money-making opportunity; owner specializing $2400; easy terms; large living room; rent $35. Box P-140, Post-Dispatch.

CONFECTIONERY—Biggest bargain for $2500; must be sold; lovely old trade; center for corner, North Side; beautiful equipment; good lease; business compels selling. Box P-141, Post-Dispatch.

CONFECTIONERY—3 fine lille business, cleaned and clean as a pin; rent only $25; invoice about value $1200. Call FRY INVESTMENT CO., 805 Victoria Bldg. (c76)

CONFECTIONERY—And grocery; fine little paying store with four nice rooms on North Grand; rent only $30; a snap for $2900. Call FRY INVESTMENT CO., 805 Victoria Bldg.

CONFECTIONERY—For a quick sale; established; ideal confectionery and lunchroom next door to New Broadway Theater; doing good business; owner will retire on account of poor health. Write, call or phone for particulars. Soda, Lunch room, 813 Broadway. Cafe Girardeau. (c99)

DAIRY—Wholesale milk; retiring; $6000.
ST. LOUIS EXCHANGE, 709 Victoria Bldg.

DAIRY—Well equipped, up-to-date, and route; good-paying proposition; fine location; must be sold at once; owner has real bargain. Box G-165, Post-Dispatch.

DELICATESSEN—Traffic street; $2000.
CENTRAL EXCHANGE, 102 N. 10th st.

DELICATESSEN—Money making S. Grand spot; see or write Mangsleder, 3614A Shenandoah.

DELICATESSENS—West, $2500, $1800. $2750, $6500.
ST. LOUIS EXCHANGE, 709 Victoria Bldg.

DELICATESSEN CAFE—Fine West End location; apartment attached; owner retiring; low price for cash. Box L-341, P.-D.

DENTAL OFFICE—Fully equipped; central; located; leaving city. Phone Olive 4079.

DENTAL OFFICE—Ritter engine and chair; Harvard cabinet; instruments and supplies. Call Delmar 2858L.

DENTAL OFFICE—In downtown district; very reasonable rent, with enough patients on books to keep busy; best cash offer this week accepted. Will pay some. Box L-74, Post-Dispatch.

DREWS EXPRESS CO. Will sell cash of 6631. Delmar.

DRUG STORE—Old established, cash trade; half cash, balance improved real estate. Box G-114, Post-Dispatch.

DRUG STORE—Reasonable; good business; small expenses; low expenses. Dr. Bennett, Granger, Mo. (7)

DRUG STORE—Unopposed location; making very good expenses. Dr. (7)

DRUG STORE—Sales $21,000 year; past two years; best location in Missouri. Call Shields Pharmacy, Clarence, Mo. (7)

DRUG STORE—Small established cash trade; low expenses, some terms if desired. Box G-154, Post-Dispatch.

DRUG STORE—Exceptional opportunity; first-class business; thickly settled neighborhood; cheap rent; long lease. Spring 1000.

DRUG STORE—Excellent location; cash business; room for expansion; large advertising; long lease; cheap. Box D-230, Post-Dispatch.

DRUG STORE—Lively transfer corner; $2000. Phone Monday, Forest 3134.

DRUG GOODS STORE—Must sell at once. Box G-2 Post-Dispatch.

DRY GOODS STORE—Owner retiring; good location; big bargain. 1938 O'Fallon.

DRY GOODS STORE—$175; or will rent store if not disposed of. Call 2346 Easton or 1935 Franklin.

DRY GOODS STORE—In a traffic street; small and clean stock; good reason for selling. Box P-185, P.-D.

DRY GOODS—And men's furnishing store; new location, South Side; invoice about $4500; no jobbers. Box L-121, P.-D.

DRY GOODS—Sound; fine location; clean stock; must sell account sickness; invoice about $5000. Box D-223, Post-Dispatch.

DRY GOODS STORE—Small, clean stock; good location, South Side. Box L-243, Post-Dispatch.

DRY GOODS—Northwest; good location, bulk or invoice; about $2800. "Ask Craig, he knows."
CENTRAL EXCHANGE, 102 N. 10th st.

DRY GOODS—Fine, staple stock in good condition; also my corner business property in connection; fine business center. A. W. ETTINGER, 5868 Easton.

ELECTRIC STORE — With completely equipped repair shop; two living rooms in connection, completely furnished; A1 location; am compelled to leave city; will accept first reasonable cash offer. Sidney 1145J.

EXPRESS—Established 3 years; 1922 Ford; will sell cheap. 19 N. 9th st.

FILLING STATION—6307 S. Grand st.; fully equipped; lot 160'x68'; has store 16'x38' and 4-room cottage. (65)

FILLING STATION—$1000; business dirt cheap; $800 cash. Makes $35 month; wonderful opportunity.
ST. LOUIS EXCHANGE, 709 Victoria Bldg.

FILLING STATION—$1000; business dirt cheap; $800 cash. Makes $35 month; wonderful opportunity, see
ST. LOUIS EXCHANGE, 709 Victoria Bldg.

FILLING STATION, TIRE AND ACCESSORY SHOP

Located on Grand; the street of heavy traffic; night and day; must be sold this week. MEDEBACKE-SARTH REAL ESTATE & INV. CO., 4222 Gravois. (c80)

FLOWER STORE—Established 8 years; good location; cheap rent. 3941 Lee av.

FRUIT, VEGETABLE, POULTRY—Cash business; reason for selling other business. 2036 Salisbury.

FRUIT, CONFECTIONERY—And soft drink parlor; best location in Maplewood; $450. Yale loon, 7100 Manchester.

FURNITURE STORE—For sale or trade; fine location; long lease; old established; doing $60,000 to $75,000 annually; good location and cheap rent; $15,000 will handle deal; this is a real bargain; investigate and be convinced. Box G-98, Post-Dispatch. (c)

BUSINESS FOR SALE

FRUIT STORE—Cheap; best location, 820 Market st.

GARAGE—And repairs; 25-car capacity; sacrifice account health. Box L-172, P.-D.

GARAGE—And repair shop; must sell; leaving city. Forest 8367.

GARAGE AND REPAIR BUSINESS—75 cars, downtown. Box L-296 Post-Dis.

GARAGE—Vicinity Delmar and Euclid; 50-car capacity; price $7500. Box L-170, Post-Dispatch.

GARAGE—For sale or lease, good paying business in good town and location; best reasons for selling. Refer to R. R. No. 2, Box 1A, De Soto, Mo.

GARAGE—Gravois and Victor st., garage for 70 machines; can be bought at a very reasonable price; see us at once for particulars.
DOERFLINGER R. CO., Jefferson & Gravois.

GARAGE—In Southern part of city, well established; equipped with gasoline and battery station, repair shop, etc.; 3 fine living rooms and bath upstairs; exceptional opportunity for opening paint and body shop; also splendid location for selling used cars; will sell property and business, or business separate and give lease for term of years reasonable; will exchange; will retain part cash and other property in exchange, what have you? Box L-95, P.-D.

GASOLINE FILLING STATION—Ha-lio, auto and electric supplies; good paying business; reason for selling, have 2 places; want to concentrate all time at one place. Box P-119, Post-Dispatch. (c)

GENERAL DRAYAGE—Doing a good business. Box G-290, Post-Dispatch.

GENTS' FURNISHINGS and tailor shop; good location; reasonable price. 2959 Market. (7)

GIFT SHOP—A good business established 4 years on West Delmar; low rent for large store; price, real bargain. FRY INVESTMENT CO., 805 Victoria Bldg. (c83)

GROCERY STORE—Southeast corner for sale. (7)

GROCERY—Clean stock; must sell at once; look at this. 1714 S. Broadway.

GROCERY STORE—One large living room in rear. 3436 Louisiana.

GROCERY—Good cash business. Call 7208 Broadway.

GROCERY AND SOFT DRINK PARLOR—Living rooms. 103 N. 15th st. (c)

GROCERY—And meat market; will sell 212 N. Leonor K. (c99)

GROCERY STORE—With 3 living rooms; cheap rent. Box P-122, Post-Dispatch.

GROCERY—Fruit and vegetables; Ford roadster; 8 to 9 a. m. 1533 Franklin.

GROCERY—Good business; clean stock; $2500. 4044 N. Florissant.

GROCERY—And meat market; good location for Jewish; west. Numalaville, 616 Chestnut.

GROCERY—And meat markets, for cash or trade for property. 2930 S. Jefferson.

GROCERY—Guaranteed to make good living. Call Grand 913J or 5784R. (c99)

GROCERY—And confectionery, 2 blocks from Park; good business. 3947 Kossuth.

GROCERY AND MARKET—Fixtures worth $2000; sell for $2600. 2320 Market st.

GROCERY—Meat market and soft drink parlor; $1400 c

EMPLOYMENT, ROOMS, LOST, SERVICE, FOR SALE, AUTOS, MUSICAL

INDEX to Section "B"—See Section A for Houses, Homes, Real Estate, Farm Lands, Financial

Adoption	11	Board	21	Cleaning-Dyeing	12
Agents	13	Boats, Launches	19	Clothing	21
Animals	22	Books, Periodicals	16	Coming Events	11
Aquariums, Fish	22	Bricklaying & Tuckp'ng	12	Dancing	12
Artificial Limbs	12	Building Material	16	Dentists	12
Attorneys	12	Business Cards	12	Detectives	12
Auditing & Accounting	12	Cameras	16	Dressmaking	12
Automobiles	17	Canvassers, Solicitors	14	Electric Wiring	12
Auto Travel Trips	11	Carpenters & Builders	12	Exchange (Miscel.)	21
Bicycles & Motorcycles	17	Carpet Cleaning	12	Fixtures	21
Birds—Poultry	22	Cemetery Lots	11	Florists	11
		Chiropractors	12	For sale (Miscel.)	15
				Found	11
				Household Goods	15
				Gas Pipe Cleaning	12
				Gold and Silver	21
				Help—Men, Boys	12
				Help—Women, Girls	14
				Horses, Vehicles	17
				Hotels	22
				Household Goods Wtd.	16
				Houses, Furn., F. S.	15
				Instruction (Miscel.)	12
				Instruction (Auto)	17

PROMPTLY REPORT FAILURE TO RECEIVE ANSWERS.

ST. LOUIS POST-DISPATCH

Productive Publicity, Progress, Profits
The More You Say the Better 'Twill Pay

ST. LOUIS, SUNDAY MORNING, AUGUST 20, 1922.

PART SEVEN . PAGES 11—22B

INDEX to Section "B"—See Section A for Houses, Homes, Real Estate, Farm Lands, Financial

Instruction (Musical)	17	Musical	17	Roofing	16
Jewelry	19	Painting	12	Rooms	21
Lace Curtain Cleaning	12	Paperhanging	12	Roommates	22
Lost and Found	11	Partners	14	Rooms—For Colored	22
Machinery	17	Patents	12	Safes	16
Miscellaneous, For Sale	15	Personal	11	Salesmen	14
Mail Orders	14	Pianos—Musical, Pt.5,P.10		Saleswomen	14
Millinery	12	Printing, Addressing	12	Schools	12
Medical	12	Professional	12	Seeds, Plans, Trees	16
Miscellaneous Wants	15	Poultry—Birds	22	Sewing Machines	15
Motorcycles	17	Radio Supplies	17	Situations	12
Moving and Storage	12	Resorts, Country Board	11	Special Notices	11
				Storage and Moving	12
				Stove Repairs	12
				Table Supplies	17
				Talking Machines Pt.5,P.16	
				Tires, Accessories	20
				Theatrical	12
				Toilet Articles	12
				Trade Shcools	12
				Typewriters	21
				Undertakers	11
				Vehicles	17
				Wall Paper	12

A THREE-TIME AD COSTS LESS, PRODUCES MORE.

DEATHS

Death notices, first 6 lines or less, $1.50; each extra line, 25c. In memoriam notices, lectures, spiritualism, etc., 50c per line.

BOHLINGER—Entered into rest on Thursday, Aug. 17, 1922, at 9:50 p. m., Lillie E. Bohlinger (Hyde), beloved wife of Joseph D. Bohlinger, darling mother of Anna, Arthur, Louise and Ursula Bohlinger and Mrs. Lillie E. Cross, our dear sister, sister-in-law and mother-in-law.

Funeral will take place from Arthur J. Donnelly's funeral parlors, 3840 Lindell Boulevard, on Monday morning, Aug. 21, at 9:30 o'clock, to St. Agnes' Church. Interment in Calvary Cemetery.

Los Angeles (Cal.), Chicago (Ill.) and Washington (D. C.) papers please copy. (c)

BRUNNER—Entered into rest at Circuit Court, Saturday, Aug. 19th, at 1:15 p. m., Charlotte Brunner (nee Rabe), beloved wife of Fred J. Brunner, daughter of John Rabe. (c)

CALAHAN—On Friday, Aug. 18, 1922, at 3 a. m., Peter H. Callahan, beloved husband of Ellen Callahan (nee Mulcahy), dear father of Peter, Hugh, Gertrude, Mary, Catherine and Mrs. Cornelius Regan, also our dear brother, brother-in-law and uncle, Michael Callahan, Mrs. Cornelius Regan, Mrs. John Fleming and Mrs. Joseph Fleming.

Funeral from Thomas J. Finan's funeral home, 1819 South Grand boulevard, on Monday, Aug. 21, at 9:30 a. m., to St. Francis's Church. Interment Calvary Cemetery. (c)

CORCORAN—Entered into rest in Alaska, Daniel J. Corcoran, husband of Annie Corcoran, father of Daniel J. Corcoran, Mrs. Thomas Corcoran Sullivan, Mary, Ann and Margaret Corcoran of Philadelphia.

Requiem mass for his soul at Visitation Church Monday, Aug. 21, 8 a. m. Friends invited.

CROWELL—Entered into rest on Saturday, August 19, 1922, at 5:30 p. m., Mary Ann Weber, widow of 3455A Grace Avenue, beloved wife of the late Halsey L. Crowell, dear mother of Ruth, Bert and Hallie Crowell.

Funeral from Wacker-Heidorie new chapel, 5634 Gravois avenue, Tuesday, Aug. 22, at 2 p. m., to Valhalla Cemetery.

DALY—Entered into rest at Chicago, Ill., on Saturday, Aug. 19, 1922, Mary Daly, dearly beloved mother of Mrs. Midge Egan, Mrs. Dan Daly, Edward S. and Frank Daly and our dear mother-in-law, sister-in-law and grandmother, in her eighty-sixth year.

Remains will arrive Monday a. m. Aug. 21, at Farrell's Funeral Parlors, from Prevaux-Drehmann home, 2710 N. Grand boulevard. Tuesday, Aug. 22, 1922, at 9:30 a. m. to St. Augustine's Church, thence to Calvary Cemetery.

DELABEER—Entered into rest on Wednesday, Aug. 16, 1922, at 11 a. m., Russell Delabeer, beloved son of Charles and Mary Delabeer, dear brother of Hazel and Charles Jr., dear brother-in-law, grandson and nephew, aged 18 years and 13 days.

Funeral from Hoffmeister parlors, 7814 Natural Bridge avenue, Monday, Aug. 20, at 8:30 a. m., to Park Lawn Cemetery. (c)

DERRY—Entered into rest on Friday, Aug. 18, 1922, at 9:30 p. m., Daisy R. Derry, dear sister of Clyde, Guy, Roy, Lewis and Ralph Derry and Mrs. Ada Hall, aged 37 years 7 months and 7 days.

Funeral Sunday, Aug. 20, at 2 p. m., from Geo. Gerard's funeral parlors, 5066 Easton avenue, to Mount Zion Cemetery. Crestwood, Mo. Interment private. (c)

DIEFELDER—Entered into rest on Thursday, Aug. 17, 1922, at 6:45 p. m., Louise C. Diefelder (nee Schroeder), beloved wife of Otto F. Diefelder, dear mother of Mrs. Alphonse Hoffmann, Mrs. Della Diefelder, dear daughter, sister, sister-in-law, grandmother and aunt, aged 57 years.

Funeral from residence of her daughter, Mrs. Della Meyer, 48 Lewis place, Sunday, Aug. 20, at 2 p. m., to Friedens Evangelical Church. Interment in Zion Cemetery.

FREDRICH—Entered into rest on Saturday, Aug. 19, 1922, at 5 a. m., Oliver Fredrich, beloved son of Alice Fredrich (nee Hunt) and our dear brother, brother-in-law and nephew, at the age of 24 years.

Funeral on Tuesday, Aug. 22, at 8 a. m., from Rheinhardt Bros.' parlors, 3700 Gravois street, to 8S. Peter and Paul's Church, thence to 8S. Peter and Paul's Cemetery. (c)

GAMACHE—Entered into rest on Friday, Aug. 18, 1922, at 10:25 a. m., Anna Marie Gamache, beloved daughter of Edward E. and Margaret C. Gamache (nee Ziffle), dear sister of Julian E., William P., Frederick J. and George J. Gamache, our sister-in-law and niece.

Funeral from family residence, 6235 Virginia avenue, on Monday, Aug. 21, at 8:30 a. m., to 8S. Mary and Joseph's Church, thence to 8S. Peter and Paul's Cemetery. (c)

HAASEN—Entered into rest, Friday, Aug. 18, at 4:40 p. m., Hans Haasen, at the age of 60 years.

Notice of funeral from E. J. Schnur funeral parlor, 2053 Chouteau avenue, will appear later.

Springfield (Mo.) and Madison (Wis.) papers please copy.

HARTLING—Entered into rest on Friday, August 18, at 6 p. m., Catherine Hartling (nee Gallagher), of 2735 Geyer street, beloved wife of Edward Hartling, dear mother of Edward Norman and James Houlay Hartling, daughter of the late Thomas and Alice Gallagher, dear sister of James Gallagher, Mrs. Anna Riske, Mrs. Agnes Beck, Mrs. Alice Kiely, Mrs. Nellie Ashcraft and the late Mrs. Della Rittenberg (nee Gallagher), dear aunt of Rev. Walter A. Riske and dear sister-in-law.

Funeral on Monday, August 21, at 8:30 a. m., from Zeikenheim Bros.' chapel, 2623 Cherokee street, to Mt. Thomas of Aquin's Church, Iowa avenue and Osage street, thence to Calvary Cemetery.

HERBORT—On Saturday, Aug. 19, 1922, at 1:20 a. m., Maria Elizabeth Herbort (nee Schnieder), beloved wife of Fred B. Herbort, dear mother of Mrs. Gertrude Pittman, Mrs. Herbert, John G., Mary C., Fred A. and Frank Herbort and Anna Schoemehl (nee Herbort), dear mother-in-law, grandmother, great-grandmother and sister, sister-in-law and aunt, at the age of 71 years.

Funeral from residence, 3523 Gustavus avenue, on Tuesday, Aug. 22, at 8:30 a. m., to St. Stephen's Church, thence to SS. Peter and Paul's Cemetery. Deceased was a member of Third Order and St. Anthony's Married Ladies' Sodality.

Cincinnati (O.) papers please copy.

HIGGINS—Entered into rest on Friday, Aug. 18, 1922, at 3:30 p. m., Charles F. Higgins, dearly beloved husband of Mary Higgins (nee Giblin), and dear father of Catherine M. and John Sloane Higgins and dear brother of Catherine O'Connell, Mary and Margaret Higgins.

Funeral will take place from family residence, 2900 Utah street, Monday, Aug. 21, at 8:30 a. m., to St. Teresa's Church. Interment in Calvary Cemetery. (c)

HILBERT—Asleep in Jesus, on Saturday, Aug. 19, 1922, at 2:15 p. m., Robert M. Hilbert, beloved infant son of Joseph M. and Rosa Hilbert (nee Hermann), dear brother of Vera and Florence, our dear grandson and nephew, aged days.

Funeral Monday, at 2:30 p. m., from residence, 2251 Indiana avenue, to New Picker Cemetery. (c)

ILES—Entered into rest at Englewood, Colo., Aug. 15, 1922, at 11:20 p. m., Isaac W. Lee of 4049 Washington boulevard, dearly beloved husband of Edith Smith Lee.

Services at Mt. Church, Odin, Sunday, Aug. 18, at 4 p. m. Interment Fairview Lot, Mascoutah Valley Cemetery. Deceased was a member of Eureka Lodge No. 81, K. of P., of East St. Louis, Ill.

LIGHTNER—Entered into rest at Bucheanan, Mich., Thursday, Aug. 17, 1922, Dr. Calvin R. Lightner, beloved husband of Attie Elliot Lightner.

Mrs. Sue Lightner and daughter, 4396 Maryland avenue, Monday, Aug. 21, at 10:30 a. m. (c)

McFADEN—Entered into rest on Friday, Aug. 18, 1922, at 1:30 p. m., Celeste A. McFaden, beloved wife of Horace McFaden, dear mother of Mrs. George Boeler, Celeste, Robert and Florence McFaden, and our dear sister-in-law and grandmother, in her sixty-second year.

Funeral Sunday, Aug. 20, at 2:30 p. m. from family residence, 1403 Semple avenue, to Valhalla Cemetery.

MAXWELL—On Thursday, Aug. 17, 1922, at 7:30 p. m., Clara Snyder Maxwell, wife of Harold Maxwell and mother of Adelaide and Dorothy R. Maxwell and of Mrs. Edwin P. Lehman.

Funeral services will be held at the Church of the Messiah, Sunday, Aug. 20, 1922, at 3 p. m. Interment private.

MELLING—Entered into rest, Thursday, Aug. 17, 1922, at 7:30 p. m., Michael Melling, dearly beloved brother of Catharine Arnold, Anna Melling and Theodore Melling, our dear uncle, aged 54 years.

Funeral Monday, Aug. 21, at 8:30 a. m., from residence, 1321 St. Louis avenue, to St. Liborius' Church, thence to Calvary Cemetery. (c)

MOORS—On Friday, Aug. 18, 1922, George F. Moors, husband of Julia M. Moors, father of Martha Louise, Frederick Lee, Henry Clay and George Forest Moors.

Funeral from C. R. Lupton's chapel, Monday, Aug. 21, 1922, at 2 p. m. (c)

ORLAH—Entered into rest on Friday, Aug. 18, at 3:30 a. m., Ida De Soto, dear Anita Mary Ohlman, aged 20 months, 4 days, beloved darling daughter of Leo G. and Anna Tahl Ohlman, sister of Alden T., Margery G., Vincent A., G. Glennon and Kelvin Ohlman, and our darling niece and granddaughter.

Funeral Sunday, 2 p. m., at St. Rose of Lima Church, at Normandy. Kansas City (Mo.) and Dyersburg (Tenn.) papers please copy. (c)

O'LEARY—Entered into rest on Friday, Aug. 18, 1922, at 11:30 a. m., Patrick J. O'Leary, beloved husband of Mary A. O'Leary (nee Halpin), dear father of Bernard and Margaret O'Leary, Mrs. Joseph C. Fyan, Mrs. Eleanor Haskinson and the late William A. O'Leary, brother of Mrs. Mary Bradley, our dear grandfather and father-in-law.

Funeral will take place from the family residence, 2226 Hickory street, on Monday morning, Aug. 21, at 8:30 o'clock, to Holy Angels' Church. Interment in Calvary Cemetery.

PURCELL—Passed away, peacefully, on Saturday, Aug. 19, 1922, at 2:15 a. m., William Purcell, dearly beloved husband of Ida Ford Purcell, beloved father of William Purcell, dearly beloved husband of Ida Ford Purcell, beloved father of William J. and Raymond Purcell, dear brother of Mrs. Esther Ford, in his fifty-eighth year.

Funeral Wednesday, Aug. 23, at 10:30 a. m., from family residence, 1361 Granville place, to Valhalla Cemetery.

Deceased was a member of Shaveh Lodge No. 640, A. F. and A. M.; Kilwinning Chapter No. 50, R. A. M., Ascalon Commandery No. 16, K. T., and Alhambra Grotto.

Alton (Ill.) papers please copy. (c)

RAUH—On Saturday, Aug. 19, 1922, at 8:40 a. m., Bertha Rauh (nee Kessler), beloved wife of Henry Rauh, dear mother of Annie Lambert (nee Rauh), Henry Jr., Emma Gerstemeyer (nee Rauh), Charles, Louis, Lizzie and Arthur Rauh, and our dear mother-in-law, grandmother, sister-in-law and aunt, aged 58 years.

Funeral from residence, 3545 South Second street, on Monday, Aug. 21 at 2 p. m. to New St. Marcus Cemetery.

RIPPER—On Saturday, Aug. 19, 1922, at 3:20 a. m., Adam J. Ripper, beloved husband of Kunagunda Ripper (nee Hoelzer), dear father of Mrs. Maggie Ruether, Mrs. Margaret Johnson, Mrs. Helen Rimmer, John A., Fred, George, Joseph, Mary, Peter and Louis Ripper and the late Philip Ripper, dear father-in-law, grandfather and great-grandfather, in his eighty-second year.

Funeral from family residence, 2725 Michigan avenue, on Tuesday, Aug. 22, at 8:30 a. m., to St. Boniface Church, thence to SS. Peter and Paul's Cemetery.

SCHILLING—Departed this life on Saturday, Aug. 19, 1922, at 1:45 a. m., Katherin Crecelius Schilling (nee Richard), beloved wife of Joseph N. Schilling, dear mother of Fred, August and Walter Crecelius, and dear daughter of Elizabeth and the late Conrad Richard and dear sister, grandmother, sister-in-law, mother-in-law and aunt, in her fifth year.

Funeral Tuesday, Aug. 22, at 2 p. m. from family residence, 1927 Geyer avenue, to Park Hill Cemetery.

THOMPSON—Entered into rest at San Antonio, Tex., Aug. 17, 1922, Mrs. Nellie Louise Thompson, beloved wife of Charles N. Thompson, Sr., mother of Mrs. Harry Nunn (nee Thompson), dear and only daughter of Annie D. Chapman and sister of Oliver Chapman.

Interment Saturday, Aug. 19, at San Antonio, Tex.

URZALA—On Friday, Aug. 18, 1922, at 5:30 p. m., John Urzala, beloved husband of Mary Urzala (nee Marica), dear father of Albina and William Urzala, our brother-in-law.

Funeral Monday, Aug. 21, at 8:30 a. m., from Mogdell parlors, Mississippi and Allen avenues, to St. John of Nepomuk Church, thence to SS. Peter and Paul's Cemetery. (c)

WALTERS—Entered into rest on Saturday, Aug. 19, 1922, at 1 p. m., Gusale Walters, aged 50 years, beloved sister of Tillie, Fred and Ben J. Walters, our dear aunt and sister-in-law.

Funeral on Tuesday, Aug. 22, at 2:30 p. m., from William M. Schumacher's chapel, Jefferson avenue and North Market street, to the Zion Cemetery. Relatives and friends invited. Deceased was a member of Eureka Chapter No. 121, O. E. S. (c)

WALTERS—Departed this life, Friday, Aug. 18, 1922, at 8:20 p. m., William W. Walters, beloved husband of Margaret Wallace (nee Schneller-Ger), dear father of William Walters Jr., dear son of Mr. and Mrs. Thomas Tobin and dear brother of James Walters, U. S. N., and Thomas and Catherine Tobin, in his twenty-eighth year.

Funeral Monday, Aug. 21, at 8:30 a. m., from family residence, 5201 North Broadway to Holy Name Church, thence to National Cemetery, Jefferson Barracks. (c)

WEICK—Entered into rest on Friday, Aug. 18, 1922, at 10:45 a. m., Christine Johanna Weick (nee Kimmell), beloved wife of Clem Weick, dear mother of Dorothy Weick and daughter of Charles and Rosa Kimmel (nee Hlindi) and our dear sister, sister-in-law and aunt, at the age of 26 years.

Funeral on Monday, Aug. 21, at 8:30 a. m., from Weick Bros.' funeral home, 2201 South Grand avenue, to St. Margaret's Church, thence to SS. Peter and Paul's Cemetery. (c)

WEISS—Entered into rest on Friday, Aug 18, 1922, at the residence of her daughter, Mrs. Rose Wolf, at Valley Park, Mo., Bertha Weiss, dear mother of Mrs. Rudolph Gates, Mrs. Rose Wulf, Mrs. Frank Goldstein of Dallas, Tex., Mrs. Flora Wall, Mamie adn Gustav Weiss of San Francisco, Cal.

Funeral Sunday, Aug. 20, at 1:30 p. m., from Valley Park to Mount Sinai Cemetery. Please omit flowers. (c)

WORSTENHOLM—On Friday, Aug. 18, 1922, John A. Worstenholm, at his residence, 6400 Delmar avenue, husband of Mrs. Harriet Worstenholm and father of Mrs. Jr., Mary, Arthur, George, William, Harriet and Elizabeth Worstenholm, Mrs. Emma Buchert and Mrs. Florence Bittelmeier.

Funeral from the Ambruster chapel, 4231 Manchester avenue, Monday, Aug. 21, at 2:30 p. m. Interment at Valhalla Cemetery.

ZINKE—On Saturday, Aug. 19, 1922, Mary Zinke, beloved mother of Mrs. Johanna Angerer, and grandmother of Marie and John Angerer.

Services to be held at the Ambruster chapel, 4234 Manchester av., Monday, Aug. 21, at 4:30 p. m. Interment at Chester, Ill., Tuesday.

Gertrude Charity Society officers and the members of the Gertrude Charity Society are hereby notified to attend the funeral of our late sister, Mrs. Martha Weiss, on Sunday, Aug. 20, at 1:30 p. m., from her residence at Valley Park to Mt. Sinai Cemetery. By order of Secretary, Mrs. H. Hindkopf; Mrs. L. W. Heyman, Secretary. (c)

CARD OF THANKS

Dear relatives, friends and neighbors. Your kind expressions of sympathy and beautiful floral offerings were appreciated and deeply appreciated in our time of sorrow.

MRS. AND MRS. WILLEY AND FAMILY.

We desire to thank all our relatives and friends for the kindness and sympathy shown us during the late and bereavement. The loss of our dear mother, Mary Wulf. We especially thank the Rev. George Dreher and Father Cornelius Bayer of St. Boniface Church, The Rev. J. J. Head and the Rev. D. F. O'Connor. The pallbearers and for the many beautiful floral offerings.

THE CHILDREN. (c)

We wish to extend our sincere thanks to all our relatives and friends for their kindness and sympathy shown us in our sad bereavement in the loss of my dear husband, Edward Hoffmann, especially Rev. Father Braun for his kind consideration, the pallbearers and the funeral director, Wm. F. Paschedag.

MRS. MYRTLE WISCHMEYER.

We wish to express our sincere thanks to all our relatives and friends for the sympathy shown at the loss of our dear husband, father, father-in-law, grandmother, Mary Schulte; special thanks to the reverend fathers of St. Alphonsus parish, the ladies of the Altar Society of St. Joseph's parish, the ladies of St. Aloysius and St. Joseph's Ladies' Sodalities, the pallbearers and George Kriegshauser Undertaking Co.

HENRY LUEBKE AND FAMILY.

My sincere and heartfelt thanks I hereby tender my relatives and friends for the kindness and sympathy shown me in the hour of sadness and bereavement caused by the death of my dearly beloved husband, Dr. J. Lee Cox, also the minister of the Holy Ghost Church at Odin, the brother Knights Pythian and the undertakers for their efficient services and especially the pallbearers, officers of the B. & O. Railroad for services rendered.

EDITH SMITH LEE. (c)

We hereby extend sincere thanks to our relatives and friends, the officials and employes of the Standard Stamping Co., and the frogshop of the United Railways Co., for their kind sympathy and beautiful floral offerings, to the pallbearers for their services and especially to the Rev. F. G. Holweck and the Rev. F. Kehlenbrink of St. Francis de Sales' Parish for their consoling spiritual services at the funeral of our dearly beloved sister and daughter, Emma Louise Mever.

THE SADLY BEREAVED FAMILY.

We desire to thank our relatives, friends and neighbors for their kindness and sympathy in the saddest hour, occasioned through the loss of our beloved mother, our dear sister, mother-in-law, grandmother, great-grandmother and aunt, Mrs. Mary Rammers. We especially thank the Rev. Leo Ebel of SS. Peter and Paul's Church for his services and consoling words, pallbearers, also our relatives and friends for the beautiful floral offerings, and Wacker-Helderle, undertakers, for their efficient service.

THE BEREAVED FAMILY. (c)

THERE ARE
Five Ways
OF GETTING
Want Ads
TO THE
POST-DISPATCH
1—Through your druggist
2—Over your phone
3—By mail
4—By messenger, or
5—By personal call
All at same rates
READERS—RESULTS

ANSWERS TO QUERIES

The Post-Dispatch reserves the right to reject any query. Personal and telephone calls, or answers by mail, cannot be given attention, except letters on medical questions of undoubted sincerity, when accompanied by stamped addressed envelope.

VIRGINIA.—Our advice would be to take the cat to a veterinary.

CURIOUS.—The half-dollar dated 1871 is worth 50c to 65c.

YOUNG READER.—Watch the advertisements and advertise for home work.

MRS. S. D. H.—A recipe for dill pickles was published in Aug. 8 issue under the name Thank You.

JOHN.—Direct your farm problem to the Agricultural Editor, College of Agriculture, Columbia, Mo.

P. D. READER.—Books on psychology may be obtained at the Public Library.

JUNE.—The sentence, "The contents of this envelope were mailed yesterday," is correct. The collective noun takes a plural verb.

A. F. G.—We cannot tell when your bonus will be paid. You will have to wait patiently until you hear from the Bonus Commission.

JOHN.—Inquire of the Reference Department of the Auto Club of Missouri for the route from Hillsboro, Ill., to York, Pa.

V. Y. M.—A quarter dated 1853, no rare or unusual, is worth 32 to $8, with rays and arrows it is worth 25c to 36c.

CARDINALS.—The whitewash should eb treated with water. It thoroughly soaked it can be easily removed by scrubbing. Muriatic acid is vigorous. We know of no acid to do this. Inquire among the paint shops.

C. G. R.—The telephone wire would have no effect upon your receiving set. However, if it is not in use it would add to the looks of your antennae if you would have it taken down. As it is the property of the telephone company, you would need their permission to do so. It is presumed that you have an outside lightning switch or arrester. If this is the case, it would be all right.

OVERLAND.—Following is the route from Peoria, Ill., to Indianapolis, Ind.: Peoria, East Peoria, Groveland, Allentown, Mackinaw, Lilly, Danvers, to Bloomington, to Champaign, through Mayview, St. Joseph, Ogden, Oakwood to Danville, Covington, Ind., Veedersburg, through Waynetown, Crawfordsville, Mace, Jamestown, Brownsburg, through Clermont, to Indianapolis. A distance of 218.8 miles.

SUNDAY READER.—We owe the word "etiquette" to the French. It originated in the commonplace familiar warning, "Keep off the Grass." The story goes that in the reign of King Louis XIV, when the gardens of Versailles were being laid out, that the master gardner, an old Scotsman, was sorely tried because his newly seeded lawns were being continually trampled upon. To keep trespassers off, he put up warnings—etiquettes—on which was indicated the path along the portion to be walked upon. Paying no attention to these directions, so the gardner complained to the King, which resulted in his majesty's issuing an order commanding everyone at Court to "keep within the etiquettes." Generally the term came to cover all the rules for correct demeanor and deportment in court circles. Thus through the centuries it has grown into use to describe the conventions sanctioned for the purpose of smoothing personal contacts and developing tact and good manners in social intercourse.

LEGAL INFORMATION.

(By a Member of the St. Louis Bar Association.)

J. S. P.—You can be arrested for having the liquor in your home.

A. T. K.—You do not need a license to run an office for collection of bad accounts.

M. B. N.—The person who has obtained a divorce in the State of Nevada, can marry in Colorado or Missouri immediately thereafter.

C. M.—On the case mentioned, the State could not take a change of venue to any other place or to any part of the State.

C. S.—For barber license apply to the State Board of Barber Examiners in the Granite Building, Fourth and Locust streets.

F. B.—If you can prove that your mother gave the piano to you, you can probably get it by bringing a replevin suit for it.

J. E. B.—You can report the case to the Attorney-General's department. If you do not sue on the note within the next 3 years, it will be barred by the Statute of Limitations.

P. D. READER.—You should pay the $7.50 as soon as possible and ask the company to give you more time to pay the balance. They have a right to garnish your wages.

S75.—1. You will have to make a return and pay on the basis you are living with your family. 2. You are entitled to a $1000 exemption, plus an exemption of $400 for the child, or a total exemption of $1400.

MEDICAL QUESTIONS.

Health and sanitation questions of public interest only will be considered. Diagnoses or treatment of individual cases will not be given.

MARY.—To reduce, diet, exercise and take only absolutely necessary sleep. Walking is perhaps the best exercise and may be supplemented by tennis or any other active exercise.

DESPAIR.—The condition you describe is too formidable for us to advise upon. You should be in a hospital, under the care of a competent physician. It is not likely that you will ever be entirely free from your trouble.

CARD OF THANKS

We wish to thank our many friends and relatives for their kindness and sympathy shown us in our late sad hour of bereavement in the loss of our darling daughter, Lucille Martha Klatt, and for their many beautiful floral offerings. We especially thank the Rev. Dr. Magill for his kind and consoling words, the Sunday School Class who acted as pallbearers and Sunday School Teacher of the Tyler Place Presbyterian Church and the undertaker, George L. Pleitsch and his assistant for their very efficient services.

ISAAC N. KLATT and MRS. FRIEDA M. KLATT (nee Astroth), parents.

My sincere and most heartfelt thanks are hereby tendered my relatives and friends for the sympathy shown and the beautiful floral offerings proffered during the hours of sadness and bereavement caused by the death of my beloved husband, George Smith. I wish to thank the Rev. Keeney for his prayer and address, the kindness and assistance shown me by our friends is appreciated.

MRS. EDITH SMITH.

My sincere and most heartfelt thanks are hereby tendered my relatives and friends for the kindness and sympathy shown and the beautiful floral offerings tendered during the hours of sadness and bereavement caused by the death of my beloved wife, Theresa Schultz. I also wish to thank the Rev. Father Augustus Bayer for his prayers and benediction, Mount Pleasant School Mothers' Club and Mr. and Mrs. Friedrich Ziegenhorn, undertakers, for their efficient and friendly services rendered.

PETER SHULTZ, Husband (c)

We, the undersigned, wish to extend through this column our sincere and heartfelt thanks to our relatives and friends for their kind expression of sympathy shown us in our sudden bereavement by the loss of our dearly beloved wife, mother-in-law, grandmother, sister-in-law and aunt, Mary Kamp, who departed this life Aug. 18, 1922. We also wish to thank the reverend clergy of St. Michael's Parish Church and the Leidner Undertaking Co. for their excellent services rendered.

FRED KAMP AND CHILDREN.

We desire to express our sincere thanks to all our relatives and friends for the kindness and sympathy shown us in the last sad bereavement in the loss of my dear husband and dear father, Andrew Brumseo. We thank the Rev. Schaefer for his kind words of consolation, the members of Societad Unionce Fratelianze, Italiana, the pallbearers, Gus. G. Kriegshauser, for his efficient service and our many friends for the beautiful floral offerings.

MRS. PALMIA DA BRUSASCO, CHARLES BRUSASCO.

IN MEMORIAM

In memory of our dear mother, Margret Walsh, departed this life six years ago Aug. 18, 1916.

Gone, but not forgotten.

HER CHILDREN.

In loving memory of our dear daughter and sister, Mrs. May Johnson (nee Curtis), who departed this life Aug. 19, 1915. May her soul rest in peace. Sadly missed by parents, sister, brother and those who loved her.

IN MEMORIAM

In loving memory of our dear son and brother, Walter H. Weaver, who departed this life one year ago, Aug. 19, 1921.

Sadly missed by

FATHER, MOTHER, SISTER AND BROTHER. (c)

In sad but sweet memory of our darling little daughter, Grace M. Burke. Her sweet young life was sacrificed Aug. 20, 1919, at the age of 6 years.

Sadly missed by

THE BURKE FAMILY AND ALL WHO LOVED HER.

In memory of my dear mother, Mary Goebel, who departed this life Aug. 19, 1919.

Dear is the grave where my loved one is laid,
Sweet is the memory that never shall fade;
Roses may wither, fade and die;
If others forget you, never shall I.

Sadly missed by

SON AND GOEBEL FAMILY.

In loving remembrance of my dear husband, Oscar E. Moore, departed this life Aug. 24, 1920.

Upright and just in all his ways,
Faithful and honest to the end of his days;
Forgotten to the world by some he may be,
But dear to my heart and memory he will always be.

WIFE.

In loving memory of our dear daughter and sister, Daisy Hellmann, who departed this life on August 20, 1921.

Dear is the grave where my loved one is laid,
Sweet is the memory that never shall fade;
Roses may wither, wreaths fade and die
If others forget you, never shall I.

Sadly missed by

PARENTS, BROTHER AND SISTERS (c)

In memory of my darling husband, Edward W. Brownfield, who died Aug. 16, 1921. Gone, dear daddy, gone forever, how I miss your loving face, you have left me to remember. No one else can take your place.

Sadly missed by wife and children.

ANNA L. LARRY LON and VIRGINIA BROWNFIELD.

In memory of my beloved wife and our dear mother, Edna Sophia Klinger, who departed this life, August 21, 1921:

In the grave you're calmly sleeping where the flowers gently wave,
Lies the one we loved in her lonely silent grave,
Sadly missed by her

HUSBAND AND CHILDREN.

In loving memory of my dear husband and father, Cloyd Win Shaw, who departed this life, Aug. 19, 1921.

Dear is the grave where our loved one is laid
Sweet is the memory that never shall fade,
Roses may wither, fade and die
Others forget you, darling, never shall I.
Sadly missed by wife and children.
Taylorville (Ill.) papers please copy.

In loving memory of our darling and only son, Thomas Woelfel, who departed this life one year ago, Aug. 24, 1921.

Dear in the grave where my loved one is laid
Sweet is the memory that never shall fade
Roses may wither, fade and die.
If others forget you, never shall I.
Sadly missed by
MOTHER, FATHER AND SISTERS.

IN MEMORIAM

In memory of my dear husband, Albert Howard, 4033 Cote Brilliante avenue, who departed this life two years ago.

We often think we hear your footsteps
And how we miss you,
Some knew you, but to love you,
But God bade his angel call you home for
he knew your life work was well done.

MRS. ESTHER HOWARD NEELLIS.
LICHTENSTEIN, JOHN HOWARD, MAMIE HOWARD AND JOS LICHTENSTEIN.

IN SAD but loving memory of my dear wife and our dear mother, who entered into rest Aug. 19:

None knows the depth of our regrets,
We remember when others forget.
Only those who have lost can tell
The pain of parting with one we loved so well.
Sadly missed by husband and children,
WILLIAM H. LORANCE,
Fort Sheridan, Ill.

In memory of our dear husband, father and grandfather, F. H. Wood, who departed this life Saturday, Aug. 20, 1921.

One year has passed since we laid you to rest,
And placed your dear, cold hands upon your breast.
In silence you suffered; with patience you bore,
'Till God called you home, to suffer no more.
Sadly missed by
WIFE, CHILDREN AND GRANDCHILDREN.

In remembrance of Mrs. E. Stabenow's seventieth birthday.

This is only one of the days that are in the year,
There is only one that we hold so dear,
It is the greatest day God gave, our mother's birthday.

Who is now in her grave,
But mother dear this day we pray
That we will never forget your birthday.
Sadly missed by her children
MRS. E. RENAMERT, MRS E. DENNIS and grandchildren. (c)

In memory of my dear husband and our dear father, Charles Rosnicke, who departed this life Aug. 17, 1921.

We miss your pleasant greetings,
We miss your smiling face;
Our home is sad without you,
When we see your vacant place.
It is one year since you left us,
And we miss you more and more.
Our hearts are filled with sadness,
For you we can see no more.
Sadly missed by
WIFE AND CHILDREN.

In loving memory of my beloved husband, dear father and brother, Andrew Huether, who departed this life one year ago, Aug. 21, 1921:

He bid no one a last farewell;
He said good-bye to none.
His loving heart had ceased to beat;
Before we knew it he was gone.
His cheerful and kindly ways are pleasant to recall;
He had a kind word for each one, and died with all.
Sadly missed by
WIFE, CHILDREN, SISTER AND ALL THAT LOVED HIM.

DISTRESSED.—We have answered your question before. You can swear out a warrant against the party who owes you money. There are no charges. Go to any police station or to the Police Headquarters, to make your complaint.

J. A. D.—If the real estate was left to you by your mother and the mother left no will, the husband would receive one-half of the property and the illegitimate daughter the other one-half. The sister would not receive anything in this case.

LOUIS.—It is not necessary to have a diploma from a law school in order to take our bar examination. Examinations are usually held in June and December of each year. Write to Hon. Jacob D. Allen, Clerk of the Supreme Court, Jefferson City, Mo., for further information.

S. E.—If the minor wishes to have the marriage annulled, perhaps he or she can do so. Suit may be brought in the state where they reside. The cost would probably be about $50 for court costs, plus whatever fee was paid the attorney. Of course if the suit was contested the cost would be greater.

IN MEMORIAM

In loving memory of our dear husband and father, Charles Woelfel, who departed this life Aug. 19, 1921.

Dear is the grave where our loved one is laid,
Sweet is the memory that never shall fade,
Sweet is the memory that never shall fade,
Roses may wither, fade and die,
Others forget you, darling, never shall I.
Sadly missed by wife and children.

In loving memory of our darling, Marie Elizabeth Herbort, who departed this life Aug. 19, 1922.

Dear is the grave where our loved one is laid,
Sweet is the memory that never shall fade,
The sympathy shown and the beautiful floral offerings proffered during the hours of sadness and bereavement caused by the death of my beloved husband, George Smith. I wish to thank the Rev. Keeney for his prayer and address, the kindness and assistance shown me by our friends is appreciated.

MRS. EDITH SMITH.

My sincere and most heartfelt thanks are hereby tendered my relatives and friends for the kindness

300 MEN, WOMEN, BOYS AND GIRLS are seeking employment — P UT THEM TO WORK!

BUSINESS CARDS

Solid agate, 25c line; out-of-town 35c daily, 50c Sunday; minimum 2 lines. Three or more insertions 10 line discount.

CARPET CLEANING—UPHOLST'G

GLOBE Rug Renovators, 2624 Olive st. Central 4904. Bunont 852. (99)

BEALTIFUL rugs woven, any size and color; beautiful rugs made from your old carpet. Chicago Rug Mfg. Co., 3135 Washington. Central 3788R. Bunont 1344. (99)

UPHOLSTERING, REFINISHING AND FINE FURNITURE REPAIRING. Call FOREST 1794. DELMAR 7985.

WEINERT Renovating mattresses. 910 N. 14th. Central 1408. Bunont 1406. (99)

UPHOLSTERING, refinishing, repairing of furniture. $125 suite reupholstered, complete, over $60; our prices lower; send for your work only. Master Craftsmen, 4626 Delmar. Forest 3915. Bunont 1454.

CLEANING AND DYEING

PARISOT Cleaning and Pressing Co., Spring and Olive, superior work; try us. (99)

GRAND AVENUE tailor, cleaner and dyer; street cleaning suits, $1.50; dyeing and cleaning, $2.50. Lindell 4007. 1914 N. Grand av. (99)

MEN'S suits cleaned, $1.25; ladies', $1.75; dyeing, $2.50. Main 2764. 8 So. Jefferson. Cleaning & Dyeing Co., 4351 Olive. Lin. 7071. (99)

ELECTRIC WIRING, ETC.

WE wire 4 rooms for $18. Stillwell Elec. Co., 4227 Delmar. Forest 4, Delmar 6767.

SIX rooms wired and fixtures $22; licensed electrician. 3053 Madison. (c)

FOUR rooms wired with lights, $12. 1808 Bates. (c)

4 ROOMS wired with 4 set of chain fixtures, $18.50. Cabany 6708M. (c)

$18 WIRES 4 rooms, complete with lights; work guaranteed. Lindell 868. (c)

SPECIAL—3 rooms wired with 6 lts., $15; 4 rooms, $18. Delmar 3300. Bunont 3300. (c)

OLD house wiring and fixtures by expert electrician. Main 1127. (c)

HOUSE WIRING—5 rooms with chain fixtures, $20. Ideal Electric Engineering Co., 1855-55 S. 19th. Riverside 2534W.

ELECTRICAL repairing etc. done; prices reasonable. Grand 7839W. 4037A Hartford st.

BIRD'S GRAVE house and commercial wiring, carpenter mechanic. Wright Lincoln Co., 2724 Dr. Max. 4854. (99)

WIRING—Any house, fixtures, expert light electrician. Steinbreder, electric. Victor 7301.

WIRING—First-class concealed wiring and fixtures, 5 rooms, $24. J. F. Birchler, 4044 N. Newstead. Colfax 1352W.

LOW cost enables us to do your electrical work more reasonably; anything elsetrical. Andrew Siegmann, 3611 N. 11th st. Central 2902L.

FIRST-CLASS commercial wiring, motor maintaining and installing. Efficient Elec. Co., 1231 Pine. Olive 3035. Cent. 4. (99)

SAVE—20 per cent and be satisfied, or don't pay; over 3000 satisfied customers in two years. E. Hamm, 1127 Hereford. Grand 2391L. Lemar 4547L. (c62)

WIRING or ready-built houses our specialty. Stored free on property. Work guaranteed. Dawson Electric Co., 1120 S. 4th. Central 8492L.

$27.50 AIRLITE 2 rooms, complete with switches, 1 4-ft. bowl, 1 2-light shower, 2 1-light chain fixtures. A. B. Electric Co., 719 N. 14th. Olive 6537.

IF you want your house wired properly, with good fixtures and materials and with-out damage to your property, call Victor 82482. Aug. Borcherding, 3939 Virginia. (99)

THRIFT ELECTRIC CO.

We work up to a standard, NOT down to a price. Let us estimate your wiring and fixtures, on old or new work. 4020 North Florissant. Central 5410. (c99)

Wiring, Fixtures, Good Work, Right Prices

Estimate. Call Central 5756. Sidney 355.

WIRING AND FIXTURES.

Edward Cooke Electric Co., Florissant and Grand. Wiring, installing and fixtures; reasonable rates. Colfax 1618. Central 5133. Licensed and bonded electricians. We specialize on old house wiring. Free radio concerts at our store. (c8)

MIRRORS—PICTURE FRAMING

HAVE your old mirror resilvered, quick work. Inland Mirror Co., 6114 Minerva. Cabany 4566. (c)

MIRROR—French plate, 7.10x4.2, fine for millinery, clothier, tailor or hatter; also 2-mold oak show tables. Apply 412 Union Trust building, 3rd floor, 703 Olive st. (c)

MISCELLANEOUS NOTICES

ANIMAL CAGES—Built to order. 1315 S. Vandeventer av.

ASHES hauled, garage disposal, load, contract, mail orders. Lindell 6817. 3827 St. Ferdinand.

A ALL IN ONE MINUTE—Locksmithing Rapid Key Co., 902 Chestnut. Olive 2199.

ASHPITS, concrete, sectional, and reinforced; never crack; take advantage of low summer prices; also concrete prices on top. Concrete Ashpit Co., 5210 Terry. Forest 3030R. Delmar 1170. (99)

CONCRETE work, contracted, $5 and up; guaranteed one year; send postal. Hellrigel, 3610 Arsenal. (c)

CONCRETE cutting and sawing, without dust; floors a specialty. Phone 3014 Cheltenham. Grand 2360. Victor 746. (c8)

NEW YORK Storage and Moving Co., 2219 Wash st. Bunont 157. Central 9061. Have a warehouse in your neighborhood.

GET our prices local and long-distance moving, packing and shipping. Eggerston Furn. Co., 4060 Easton. Lindell 73. Delmar 1923R.

ARE you moving? We have reduced our rates $1.50 an hour, or will contract; large motor vans. We move 50 miles; bonded and reliable. Lindell 2159. Standard Moving Co., 705 N. Vandeventer. (c5d)

LONG-DISTANCE moving; we make a specialty in Texas, Arkansas, Oklahoma, Florida, De Soto, Bonne Terre, Flat River, Farmington, Festus; also Belleville, St. Charles and intermediate points. Lindell End Storage and Moving Co., 3916 Chouteau. Grand 230. Victor 746. (c9)

LANGAN & TAYLOR

Storage and moving of household goods; special department for long distance moving; padded vans. Home office, Lansdowne and Arsenal. Forest 7993. Delmar 2124. Branch office, Kingshighway and Manchester. Forest 3955. Delmar 2124. Aug. Borcherding, 3939 Virginia. (c99)

BEN A. LANGAN

FIREPROOF STORAGE CO.

Piermont authorities on the moving, packing for shipment and forwarding of household goods. 6201 Delmar. Forest (c99)

MISSOURI MOVING AND STORAGE CO.

Moving, packing and shipping at reduced rates. Our trade must be pleased. Don't forget our telephone numbers, Grand 1179, Kinloch 4143-7 Manchester. (c)

STOVE REPAIRS

A. G. BRAUER SUPPLY CO.

Stove repairs. 916-18 N. 3d st. (c)

Furnaces, Heating, Etc.

ALL makes furnaces repaired, overhauled, cleaned; estimates furnished. Miller, coke man. Lindell 4772.

ALL makes furnaces repaired; chimneys made free. Economy 5703. Skaglia, Calvary 3985W.

HOGAN HEATING CO.

VAPOR—HOT WATER—STEAM.

Olive 6633. 8145 Chestnut. Cen. 537. (99)

FURNACES repaired and installed at reasonable prices; also guttering, spouting and roof repairing. Forest 5757. 4444 Easton. (c)

WALL PAPER CLEANING, ETC.

ALL rooms cleaned, $1; work guaranteed. Lindell 3660W.

PUR paper hanging and cleaning save money; by calling Lindell 1162W.

LARGE rooms papered, $7 wall paper included; work guaranteed. Delmar 2348X.

$3 for papering room, work guaranteed, paper included. Sidney 3048R. (c)

PAPERING, plastering, painting, reasonable. 4001 Kensington. Forest 3094M.

PAPERHANGING—At pre-war prices, send postal. Fred Borkenth, 1436 N. 16th st.

PAPER HANGING and cleaning. Collins, 4011 Page. Lindell 6065J. (c)

PAPERHANGING—$10 a room; first class, work guaranteed. Call Central 8035L.

PAPER HANGER will estimate on work. W. Meyer, 2755 Shenandoah. Sidney (c)

PAPER HANGING—Cleaning to work myself. Cornish, 6139 Rita av.; Cabany 7212. (c7d)

ROOMS papered, $5 and up. First-class work. Colfax 1920.

ROOMS papered, $6; I do work myself. Harris, 5459 N. Union. Tyler 2366W. (c90)

ROOMS PAPERED, reasonable prices. Harry Vogel, 3650 Alberta pl.

WALL PAPER CLEANING, ETC.

ROOMS papered and cleaned, reasonable prices. Ben Westmann, 3125A Vermont.

ROOMS papered, $6 up. C. P. Strother, 4502 Easton av. Delmar 6831. Forest 2540-W. (99)

ROOMS PAPERED, $3.50 and up; work and material guaranteed. Phone Sidney 2071.

ROOMS papered $5; cleaned 50 cents up; painting, plastering, wall scraping. Cabany 7451.

ROOMS papered, $6 and up, guaranteed. Send postal. H. Capelli, 2000 Wash st. Bring samples.

HAVE your papering before the fall rush; work guaranteed; estimates furnished. Jos. Morelli, Lindell 6890.

PAPERING, painting, coating; first-class work; reasonable. For. 6622R. 5190 Kensington.

PAPERING, $5 room up; painting, floors refinished; reasonable, with guarantee. Lindell 4538.

PAPERING, painting, paint cleaning, reasonable prices. Harmon & Charlton, 2627 Locust st. Bunont 1906W.

WALL PAPER—Latest samples, best workmanship, work guaranteed; estimates free. Henry Muskin, Lindell 6690. (7)

WALL PAPER cleaning, 51 room, woodwork washing; reasonable. King cleaning. Lindell 6054.

WALL PAPER cleaned; all rooms $1; both rooms, $2; paper hanging with or without paper. Star Cleaning Co., Grand 1064.

SCHMIDT papering rooms, painting reasonable work guaranteed. Central 8281J. 1314 Cleaver.

SUPERIOR WORK

Painting, papering. WEAKLY DECORATING CO., 2005 S. Jefferson. Grand 1319R. Victor 905R. (99)

PAPER HANGING—Let us make your rooms look like new. Three rooms and hall, $25, including paper; reasonable prices on all estimates. Special attention to painting; also hand-made window shades; our low prices and excellent work will surprise you. Telephone Forest 8068; ring bell hard. Artistic Decorating Co., 2477 Finney.

PAPER HANGERS ONLY

We have a special stock of cheap wall paper at our branch store.

MILLER WALL PAPER AND PAINT CO., 3216 Easton.—906 Franklin. (99)

PROFESSIONAL

Solid agate, 25c line. Out-of-town 35c daily, 50c Sunday. Toilet Articles, Medical, 50c daily, 75c Sunday; electricity, 50c daily and Sunday; minimum 2 lines. Three insertions or more 10c line discount.

ATTORNEYS AT LAW

JOHN B. SMITH, lawyer; damage cases. Suite 3, 108½ N. 8th st. (99)

CHIROPRACTORS

M. C. SCHWENKER, D. C., Ph. C., Palmer graduate, 2030 S. Grand. Grand 3467. (c99)

L. H. SCHWENKER, D. C., 3520 Arsenal st. Bunont 2264. Hours, 9-12, 2-5. Today and all week. Up-to-date first-class office and equipment. (99)

CHIROPODISTS

FRANA VOLMER, Chiropodist, 279 Field Bldg., Taylor & Olive. Forest 6569J.

CHAS. W. BOLL, registered chiropodist and foot expert. 2333 S. Grand. Lindell 5149. (c99)

DANCING

PRIVATE DANCING—4413 Washington bl., guaranteed in six lessons. Mrs. Miller. Forest 4859. (c)

LATEST fashion taught privately year round. Adams, 3969 West Pine. Lindell 4745. (4)

STRICTLY private lessons in ballroom dancing. 5570 Gayle Dance Studio, phone Cabany 3104.

MISS MARGUERITE CASE is teaching the very latest ballroom dances; private lessons a specialty. Forest 2000.

GRAND reopening of North St. Louis Dancing Academy, Grand bl. and Easton av. Saturday evening, Aug. 20. Mrs. J. Clements.

PRIVATE lessons any hour; latest dances guaranteed; reliable, oldest school, 1901 Locust.

LEARN to dance every Wednesday evening in class. 50c lessons, or private, orchestra music. Professor Hoffman, Grand and West Pine. Lindell 3067W.

NEVILLE School of Refined Dancing, 3702 St. Louis. Tyler 1316. Individual lessons, 50c; class time, Classes Tuesday and Friday evenings.

SUMMER SCHOOL—Learn to dance; classes afternoons and evenings; taught exactly as taught; Central 2017. Lindell 4456. (c)

GRAND OPENING—Alberg Castle Hall (formerly Liberty Hall), 20th and Olive st. Saturday evening, Aug. 26. Admission men 65c, ladies 35c; $25.000 expended to make Castle Hall the most modern and beautiful in America. (8)

DETECTIVES

DETECTIVE Wid.—With auto; work 8 a. m. to 9 a. m.; advise price. Box L-228. Post-Dispatch.

DETECTIVE SNYDER—Shadowing, investigating, confidential work, automobile service; Forest 3044. 4 Arcade bldg.

EX-OFFICER WM. E. CHASE does shadowing, investigating, locates missing people. 810½ Chestnut, rm. 6. Olive 5762.

EX-U. S. OFFICER does shadowing, investigating; locates missing people, etc. Suite 414 Rialto Bldg., 4th and Olive. Olive 5167. (c)

MISS JACKSON—Legal detective; does shadowing and investigating thoroughly, reliably and inconspicuously; quick and satisfactory results guaranteed; strictly confidential. 3966 Cates. Forest 5426.

DRESSMAKING—MILLINERY

BEADED GOWNS and bags mended; suggestions and estimates given; for prompt service call Olive 6000. (c)

CLOTHING—Classy suits, coats, skirts and dresses, to individual measure; also remodeling; reasonable; reduced prices. Berman, Ladies' Tailoring, 2d floor, 2107 Victoria Bldg., 5th and Locust. (c99)

DRESSMAKING—Also men's shirts; prices reasonable. 1008 Bates. Lindell 6890.

DRESSMAKER—Goes out by day, evening gowns and remodeling; reasonable. Forest 454.

DRESSMAKING—Reasonable. Room 111, Blue Grass Hotel. Lindell 2180. Delmar 4190.

DRESSMAKING—Ladies' high-grade suits, skirts and coats made to order; best material and latest fall style, highest grade workmanship guaranteed; remodeling at reasonable prices. Mrs. Stephens, 3104 S. Grand. Lindell 5149. (c99)

MEDICAL

YOUNG women needing help before and during confinement can find assistance at the St. Louis Maternity Hospital, 4314 Washington. (c37)

WANTED—Every man to know you don't have to be a tobacco slave any longer due to Mons. Tobacco preparation will prove to you instantly that you can quit; guaranteed. Send $1 money order to No. 1 Mons. Tobacco Laboratories, 1012 N. Sarah (near 4th). Fifth Floor.

OPTOMETRISTS

OPTOMETRIST—Dr. Benton Chinley, S. S. Brannaug. Open daily and Saturday, 8-6.

EYES TESTED FOR GLASSES FREE—I have a special method of testing eyes for glasses without drops; good for children as well as grown people; will test your eyes free during August and make 20 per cent discount on glasses every Wednesday and Thursday. W. E. COFFEY, optometrist, room 409 Old Fellows' Bldg. 3d & Olive st. (c99)

INSTRUCTION

ANY person of neglected education can receive private instructions; reading, writing, arithmetic, spelling, grammar, composition, etc.; 50 to 80 monthly. Mrs. Dodson, 1534 North Taylor. Lindell 4554. (99)

BEAUTY CULTURE—Experienced in all lines; thoroughly equipped to qualify you for ladies in their home. Call Olive 2394-W.

BERRY'S AUTO SCHOOL, 3910 Washington; established 1904. Offers you a thousand to none. Our records show 2922 satisfied applicants graduated at our institution; large demand for graduates; only school with the automobile industry. Call or write.

LADIES—Learn hairdressing, manicuring, marcelling, beauty culture; day or evening and night classes; evening service to public. Lenz's School of Hair Dressing, 804 Pine.

LADIES learn hairdressing and beauty culture, best paying work a lady can do; Day or evening classes. Prior; now for September term and save $20.

MOLER COLLEGE, 416 North Sixth (c6)

PUPILS Wtd.—French, Latin, English, also Spanish; reasonable. Forest 4090. (c)

SCHOLARSHIP—Rubicam Business School will sell at big discount. Box G-156, Post-Dispatch.

SCHOLARSHIPS in City College of Law and Finance; at a sacrifice. J. W. Burian, 1010 Commerce av. Grand 888.

SCIENTIFIC beauty culture taught by authorized Marinello graduate. Forest 2208, 4836 Branscombe pl.

INSTRUCTION

WILL sell commercial artist's correspondence course at sacrifice. 4149 S. Compton. Vic-toria 2381R.

STUDY LAW IN SPARE TIME

Law-trained men always in demand. We offer a complete, practical home-study course for busy men at moderate cost; all text material included; 4 graduates passed recent Missouri bar examination; course indorsed by leading attorneys in every State; satisfaction guaranteed. REGISTRAR, 3855 McRee av.

TYPISTS—THIS MEANS YOU

Why stop half-way? Double your salary. Learn KARAM'S shorthand in 30 days; guaranteed. NATIONAL SCHOOL OF SHORTHAND, 4935 Delmar. Forest 3785. Webster 1953J (c60)

Schools and Colleges

COMPLETE course in chiropractic and sanitarium work; day and night classes; open the year around; prepare to enter now in our October class. Write for catalogue. Missouri Chiropractic College, Olivia Bldg., 1023 N. Grand. St. Louis, Mo. (99)

INDIVIDUAL instruction in shorthand, typewriting, dictation, comptometer, bookkeeping, accountancy, secretarial work. Isaac Jones & Henderson Business College, Valentine Bldg., 3908 Olive st. Lindell 847. Delmar 13475.

Trade Schools

MEN—Learn barbering; 12 days; our system pictures you for high class jobs. Earn while learning. Investigate. MOLER BARBER COLLEGE, 810 N. 6th (c8)

WANTED—Girls, women, over 17, U. S. Government jobs; steady; $100 month; examinations coming; sample list free. Franklin Institute, Dept. 651, Rochester, N. Y. (99)

LEARN BARBERING — be independent; electric clippers; massage; up-to-date college. Missouri Hot Tamber College, Market. (c33)

GOVERNMENT CLERKS—Many needed; $1,400 to $1,800 year; rare opportunity; civil list and how to secure position; free. Secretary, 1702 Newton st., Washington, D. C. (99)

TRI-CITY BARBER COLLEGE—Wanted, ladies and men; tuition $25; catalogue free; strictly modern, electric massage; 3 big graduate contracts; position guaranteed; write for free booklet. N-141, Nat'l Business Training Inst., Buffalo, N.Y. (99)

PATENTS

MILLIONS spent annually for ideas; Hundreds now wanted. Patent yours and profit. Write today for free book, telling how to protect your ideas; inventions wanted; how we help you, sell, etc. Victor Evans & Co., 202 Patent Dept. Washington, D. C. (99)

PATENTS obtained; advice and folder free. F. J. Larson, 105 N. 7th. Olive 576. (3)

PATENT—Meritorious invention wanted; a product or process; manufacturer will sell outright. Box L-231, Post-Dispatch.

PATENTS OBTAINED—John C. Higdon, Higdon & Higdon, attorneys, 1111 Central Nat'l Bank bldg. Main 1444 and 1445. Central 1444. Asst. in Washington, D. C.

PATENTS—Advice and booklet free; reasonable rates; highest references; best results; special attention given to unusual cases; send sketch or model for search. Watson E. Coleman, Patent Lawyer, 624 F st., Washington, D. C. (99)

PATENTS—Send for free book. Contains valuable information for inventors. Send sketch of your invention for free opinion as to patentable nature. Terms reasonable. 120 years' experience. Talbert & Talbert, 122 Talbert Bldg., Washington, D. C.

ALL kinds of drawings made, inventions perfected, patents secured; models designed and built, stamping and manufacturing; let us figure with you; get our book-let. C. Clyne Engineering Co. (99)

PATENTS PROCURED—Trade marks registered; comprehensive, experienced, personal service; advice, search and development of your ideas; preliminary advice gladly furnished without charge; booklet of information and form for disclosure sent free on request. Richard B. Owen, 13 Owen Bldg., Washington, D. C. (99)

PATENTS—Trade marks. Write for "Evidence of Conception" illustrated guide book; send model for sketch and description of invention for our free opinion as to patentable nature. Terms reasonable. Victor J. Evans & Co., 648 N. 9th st., Washington, D. C. Tacoma Bldg., Chicago. (99)

PATENTS

Protect your rights; before disclosing invention write for booklet and blank form Evidence of Conception to be signed with-out delay; send sketch or model of your idea, upon receipt of which I will promptly give opinion of patentable nature; highest references; prompt, preliminary advice, highest references, prompt, personal attention. Clarence O'Brien, registered attorney, 708 Southern Bldg., Washington, D. C. (99)

PROTECT your rights; write for "Record of Invention" and booklet about "Patent Sense"; send sketch or model for search; advice without charge. J. Reaney Kelly, 612-T Columbian Bldg., Washington, D. C. (99)

PROFESSIONAL

SUPERFLUOUS HAIR

Removed by 10-needle electrolysis quickly and permanently; 300 hairs per hour; positively no scars. Call for booklet.

MISS AIDA L. MAYHAM ELECTROLOGIST

548 N. EUCLID AV., COR. PERSHING (99)

THEATRICAL

BELMONT says: Stick the match of enthusiasm to the fuse of energy. Success is the result. Study acting for pictures at the Belmont School, Odeon Bldg. Established 1912.

BUCK & WING soft shoe, eccentric, waltz clog, buck and wing, taught; 3 lessons will teach Frisco and ballroom dancing, 12 class lessons, $6. Room 2 Odeon Bldg.

CANARY BIRDS—4 singers, rollers, 3 cages, $30SA Vest av.

CAROUSAL, tent shows and concessions furnished for fairs. Write Jack Hart, Kirkwood, Mo.

CONCESSIONS Wtd.—Merry-go-round, ideal shows, Ferris wheel; at Sandoval, Ill., 3 days Sept. 5-7; also Aug. 29-31, Labor Celebration and homecoming. Address N. D. Watt, Sandoval. (99)

CONCESSIONS Wtd.—Can place most any kind of show, ball game, hoop-la, anything clean; for No. 2 show now going on Sarah and Easton; also have some knockouts. Come in while Bois this week. St. Louis and Prairie.

CURTAINS—Scrensline dresses, lights, etc., for vaudeville act. Victor 2612L. Miss Gotschall.

IF YOU have photographic quality and think you have talent for motion pictures, I will be pleased to give you a personal interview as I want talent for production to be started shortly. See Leon De La Motte, director general, Mid-West Productions, Inc., 212 Olive Bldg., 1023 N. Grand. Office hours, 10:30 a. m. to 8:30 p. m.

LADY PARTNER Wtd.—For dramatic school; must give part time and have knowledge of dancing. Box L-23, Post-Dispatch.

LADY—Attractive young lady for vaudeville act; wife preferred; experience not necessary; willing to learn; must be betweeb 20 to 25 years of age, 5 ft. 2 in. to 5 ft. 4 in., weight 125 to 130 lbs. Box L-230, Post-Dispatch.

MOVING PICTURE MACHINE—Powers No. 6, call Monday. Lindell 2715W. 3711 Gardenia.

MUSICIANS O. Homer Williams will pack any theater or airdome in the world; military or personnel. Plenty of billing matter. 1004 Rialto Bldg. Kansas City, Mo.

PARTNER Wtd.—Male or female; profitable act; full time letter. Box L-90, Post-Dis.

PIANIST Wtd.—Lady, for out-of-city engagements. Box L-299, Post-Dispatch.

PROFESSIONAL girl wtd.; small limited number of amateur male or female. Box L-26, Post-Dispatch.

WEBER Theatrical Agency, Times Bldg., furnishes entertainers for all occasions. (99)

GEORGE MURRY School of Stage Training; stage careers directed; talent discovered. Personal instruction; graduating coaching; we place all capable pupils from this school; one complete course and we absolutely guarantee you a position; chorus, dancer, ready for the stage. Louis Hallett and Miss Gene Francois, associates. 3 to 9 p. m. Phone Lindell 3001, Studio 2, Odeon Bldg.

EMPLOYMENT WANTED

Solid agate, first three lines or less 40c; additional lines 10c each. Three or more insertions 10c line discount. NEVER accept "commission" positions in applying or employment. Use CARE!

MEN. BOYS

ACCOUNTANT—Sit.; will handle small set of books evenings; familiar with contractors' accounts. Box L-381, Post-Dispatch.

ACCOUNTANT—Sit., open, close, keep small set of books; financial statements prepared; charge reasonable. Box P-26, Post-Dis.

SITUATIONS—MEN, BOYS

ACCOUNTANT—Sit., 25 years old; to keep set of books, entire or part; have 2 years' public experience. Box L-50, Post-Dis.

ACCOUNTANT—Sit., accounting and importing work; have had 10 years' experience with very large concerns; would like interview. Box L-211, Post-Dispatch.

ACCOUNTANT AND STENOGRAPHER—Versatile, highly efficient, excellent reference, desires position of merit commanding good salary. Box L-416, Post-Dis.

ACCOUNTANT—Sit.; executive; age 28; college education; employed; desires change to position where advancement depends upon merit; 3 years' accounting and executive experience; salary open; good references. Box L-102, Post-Dis.

ADVERTISING MAN—Sit.; 27, 8 years' experience; desires position; can furnish good references. Box L-315, Post-Dis.

ARMATURE WINDER—Sit.; expert on a. c. and d. c. repair shop experience. Box G-2528, Post-Dispatch.

ARCHITECTURAL DRAFTSMAN—Wants extra work; 15 years' experience. Box L-253, Post-Dispatch.

AUTO MECHANIC—First-class, very reliable; best references. Phone Olive 8770W. (1)

AUTOMOBILE MECHANIC—Sit., first-class, thoroughly reliable, newcomer; also experience in salesmanship. Box L-227, Post-Dispatch.

BAKER—Sit., by good second hand on bread; white and coffee cake; single, prefer small shop. Call Forest 6603W.

BAKER—Sit., first hand, on bread and rolls; married; reference. Tyler 3119M.

BAKER—Sit., first of second hand, on bread, rolls and coffee cakes; married. 3809A Gamble.

BAKER—Sit., wants work as bench hand on bread and rolls, or second hand on bread. Bonmont 2709R.

BAKER—Sit., by married man, as bench hand and wagonmaker; can build truck bodies and take 1527 Carr st.

BOOKKEEPER—Sit., and cashier, 10 years' experience; also handle office. Box L-7, Post-Dispatch.

BOOKKEEPER-STENOGRAPHER — Sit., experienced; prefer to take entire charge of set. Box L-400, Post-Dis.

BOOKKEEPER—Sit., young man has had some experience; energetic, ambitious and clean-cut; give me a chance. Call Victor 982. (1)

BOOKKEEPER—Employed during the day, desires to install systems and keep up set of books during evening hours; charges reasonable. Box L-205, Post-Dispatch.

BOY—Sit., work on farm; age 16. Apply 6446 Etzel.

BOY—Sit.; strong, wants to learn baker's trade. 3301 S. Broadway.

BOY—Wants to learn auto repair work; age 19 years; can give more than pay. Box L-299, Post-Dispatch.

BOY—Sit., 15 years old, in grocery or any store; speaks German and English. Sidney 3197W. 2008 Crittenden.

BOY—Sit., colored school boy in good family; morning hours; can furnish best of reference. 2744 Ward and a little money. Jasper Battle, 2146 Walnut.

BRICKLAYER—Sit., also fire-brick layer; experienced in building boilers, ovens, kilns, furnaces, plastering and cementing; experienced on oil firing, is a first-class all-around workman; wages steady position. Box L-169, Post-Dispatch.

CARPENTER—Sit.; good mechanic; repairs or new work; reasonable. Call Forest 4589R. Zimmerman, 16222A S. Compton. (99)

CARPENTER—Sit., builder, anything in repairs, concrete work. Sranke, 4242A Bingo. Grand 2873R.

CARPENTER—Sit., builder garages, sleeping rooms, and general repairing. 4243 Bingo. Grand 2873R.

CARPENTER—Sit., wants new and repair work; garages; good work; reasonable. Harry, 1319 Sarsfield pl.

CARPENTER—Sit., painter, with tools; No. 1 references; also helper; will work cheap for steady. Aug. Mueller, 1911 N. 15th st.

CARPENTER-BUILDER — 4377 Fountain. Contracting, jobbing, plans drawn. Call after 6 p. m. Cabany 8096.

CARPENTER—Sit., carpentering or general repair work; good work and prompt service. Call Forest 6775W.

CARPENTER APPRENTICE—Sit., with 1 years' experience, want work with large or small firm. Benton 1812R. 6909 Magnolia.

CARPENTER—Sit., with real estate company, repairs or new work; guaranteed satisfaction in all work; reference, 222 Title Guaranty Bldg. W. N. Robinson. 3007 Wash st.

CHAMBERMAID—Sit.; colored; experienced; to drive Ford truck. Bonmont 915W.

CHAUFFEUR—Sit., and houseman; am willing to do other work; colored. East 2339.

CHAUFFEUR—Sit., colored; reference; 7 years' experience; city driver only. Bonmont 3208.

CHAUFFEUR—Sit; licensed; would like to drive for family touring, or private. Colored; careful driver; any make; can give reference. Lindell 3777W.

CHAUFFEUR—Sit., colored; experienced; careful driver; any make; can give reference. Lindell 3777W.

CHAUFFEUR—Young married man, aged 28, desires work of any kind; experienced chauffeur and mechanic. Lindell 1614 N. 14th st.

CHAUFFEUR—Sit., 9 years' experience; best of references; 31 years of age. Box G-328, Post-Dispatch.

CHAUFFEUR—Sit.; with Ford coupe or sedan; will drive doctor on visits; all or part time. Phone Lindell 3001, Studio 2.

CHAUFFEUR—Sit.; married man, wants work of any kind. 4357 West Belle; Lindell 5177W.

CHAUFFEUR—Sit., young man, 23, wishes position for private family evenings. Grand 2694.

CHAUFFEUR—Sit.; drive private or light delivery truck; 3 years' experience; can drive any make car; $18 week. Sidney 2074R.

CHAUFFEUR—Sit., by white man; registered in city and State 6 years' experience; careful driver; with any make of car; good mechanic; can furnish best of references. Box L-274, Post-Dispatch.

CHAUFFEUR—Sit.; young colored man wishes position with private family; can furnish reference; handy with tools; willing to learn. Box L-295, Post-Dispatch.

CHAUFFEUR-Sit., young colored man wishes position with private family; can make minor repairs; neat appearance. Box L-297, Post-Dispatch.

CHAUFFEUR—Sit., by young colored man; 3 years' experience; can furnish best of references. Call Bonmont 702.

CHARTERS—Desaware; best, cheapest. Granted day. Cowan, 1751 Arizona. Colfax 2000. Washington, Del. (99)

CLERK—Sit., with some reliable firm where there is chance for advancement; have had 9 years' experience in grocery and meat business; best of reference; I need a position very badly. Box G-340 Post-Dis. (c)

COMMERCIAL PHOTOGRAPHER—Sit., experienced; $90 to start. Box L-41, Post-Dispatch.

COPY WORK—Sit., or addressing; to do at home. Box P-149, Post-Dis.

COOK—Sit., experienced; over 2 floor work. Good references; home plights.

CORRESPONDENT-STENOGRAPHER—Sit., highly capable; all sales and office experience; salary $35. Box L-316, Post-Dis.

CROLEY—Sit., office manager; reliable, capable, married. Box D-314, P.-D.

DELIVERY MAN—Sit., age 24; experienced and registered chauffeur; retail grocery store preferred; reference. Call Grand 6505W.

DRUG CLERK—Sit.; experienced; front-end man. Box L-183, Post-Dispatch.

ELECTRICIAN—Licensed; wishes connection with large company as head electrician; construction and maintenance; best reference. Box P-1, Post-Dispatch.

EXECUTIVE—Sit., 10 years' experience in financing and credits; desires position with future. Box G-249, Post-Dispatch.

EXECUTIVE—Sit., 25 years old, with six years' experience in credits and general office management, desires connection; married; A1 references. Box L-361, Post-Dispatch.

EXECUTIVE.

Sit. wanted; am Chinaman, married and 32 yrs. at present general manager of large manufacturing concern; have unusual executive experience in drafting room, as builder and in contracting; also in artificial stone and shop forces; good knowledge of accounting, machine, roller-bearing work, etc. Address Box 60 Paducah, Ky.

FOREMAN—Sit.; am experienced handling men; can do soldering; mixing; handy on panels; can handle any kind of work; when necessary postal gets me. A. Truebert, 1453A Blair.

HOUSEBOY—Sit., by colored boy in private family; good reference. Forest 4822J.

HOUSEMAN—Sit.; colored; or short-order cook. Phone Bonmont 1653.

JOB PRESSMAN—Sit., also run Miller, 12 years' experience. Box L-63, P.-D.

JUNIOR ACCOUNTANT—Sit., or office assistant; 2 years' experience. Box P-190, P.-D. (1)

MAN—Sit., with fair education, quick at figures, wishes work. Box G-250.

MAN—Sit., experienced vertical stenographic experience; references. Box L-210, P.-D.

MAN—Position by man 30, handy with tools; can do clerical work. 4400 Ilasha st.

MAN—Sit., middle-aged, married, to drive truck; can do repairs. J. Jasper, 1906 Lynch. Victor 408.

MAN—To take charge of filling station; must be experienced; willing work and fair salary. Box G-332, Post-Dis. (c)

MAN—30, married, mechanically inclined, wishes work of any nature; honest, reliable. Box G-284, Post-Dispatch.

MAN—30, wants to learn auto mechanic's trade; factory or repair shop work. Box L-67, Post-Dispatch.

MAN AND WIFE—Sit.; couple with farm experience want position on farm; best of references; state in first letter what you have to offer. Box G-421, Post-Dispatch.

MAN—Sit.; colored; must work; witness made to order, carpentering and repairing; handyman and floor sanding; floors saved for insects. Lindell 3767J. (2)

MAN—Sit., handy with tools and machinery, wishes employment. Box G-229, Post-Dispatch.

MAN—Sit., 27 years of age, desires moving change; has had 9 years' experience in general office work, including cost and auditing work; also sales experience. Box L-365, Post-Dis. (1)

MAN—Colored, wants position as chauffeur and yardman or janitor near 7900 West End; city references. Robert Lucas, 1060 N. Newstead.

MAN—Sit.; married; 32 years; desires connection in capacity of accountant with reliable firm that offers advancement for experience, reliability, integrity and competency; reference. Box L-275, P.-D.

MAN—40, desires position as bookkeeper and office man; 18 years with present employer as bookkeeper and cashier; owner retiring from business reason for leaving. Box L-276 Post-Dispatch.

MANAGER—Sit., by industrial traffic manager, 12 years' experience; executive ability. Box L-366, Post-Dispatch.

MEAT CUTTER—Sit., or will rent meat side in grocery. Cabany 3360. P. H. Bittner, 5454 Enfield.

MECHANICAL ENGINEER—27, construction, power plant and general experience, wants permanent connection with future. Box L-62, Post-Dispatch.

MEDICAL STUDENT wants work in private home during school year; drive car; best references. Box L-363, Post-Dispatch.

MILLWRIGHT AND MAINTENANCE MAN seeks work; 30 years' experience. Box L-367, Post-Dispatch.

MONOTYPE KEYBOARD OPERATOR—Sit., first-class; in city; open shop. Box G-24, Post-Dispatch.

MILLWRIGHT—And electrician, licensed; capable of caring for any size plant; construction or maintenance. Box P-208, Post-Dispatch.

NIGHT WATCHMAN—Sit., understands boilers; references. Box L-131, Post-Dis.

NIGHT WATCHMAN—Sit., active, middle-aged man desires steady position as night watchman. Cedar 5612.

OFFICE BOY—Sit., good typist, write clear hand; accurate at cures, will make good. Call Sidney 4.

OFFICE MAN—Sit., clerical, traffic and claim experience; man 31 years, can give best of reference. Box L-2, Post-Dispatch.

OFFICE MAN—Sit., married, 27 years old; 8 years' office experience; 2 years as salesman. Prefer sales work or claim adjusting. Box L-382, Post-Dispatch. (1)

OFFICE MAN—Sit., thoroughly experienced in bookkeeping, accounting and office management, 34; railroad and manufacturing experience; $150 month. Box L-246, Post-Dispatch.

PAINTER—Sit., interior and exterior. Painter, 5542 Davison.

PAINTER AND INSIDE FINISHER—Sit., by day or week; have ladder. Call or Phone Benton 987W. Marshall 187X. (c)

PAINTER—Sit., and paper hanger; married; wishes work for real estate or owner; will work alone. Nick Lawson, 2619A N. 10th st. (c)

PAPER HANGER AND PAINTER—Sit., by day or week; 18 years' experience; no trifling; reference. Robert Lucas, 1060 N. Newstead.

PAPER HANGER—Sit., wants work full or contract; reasonable; samples. Send postal, 1396 California.

PAPER HANGER—Sit., cleaner, painter and carpenter; 4 years' experience; have my own ladder. Miller, 3703 Spalding. Cabany 2966W.

PHARMACIST—Registered, with city experience, wants position as head clerk or manager in good drug store; best city references both as to character and ability. Box L-369.

PORTER—Sit. by colored man; references. Freddie Bird, Bonmont 1312W.

PORTER—Sit., colored; reference. Ford chauffeur. Call Bonmont 2374J, Sunday. Earl Morgan.

PORTER—Sit., colored; 24 years of age, desires to make change; has had

HELP WANTED—WOMEN, GIRLS

—Sit.; Tuesday and Wednesday or cleaning. 2826A Me-

—Would like a few bundles gentlemen who appreciate laundry; price reasonable. 326M.

—Wants Wednesday, Thursday, Saturday out; regular each ve references. Lindell 3814M.

—To do family washing and 40 cents per hour; men's llars and lace curtains may be ked for and delivered. Hollis E. Laundry, Olive or Cent. 8150

y colored, in hotel. Bomont

pstairs and dining room; white 3438 S. Second st.

y neat colored girl, half-day eferences. 1285 Beaumont.

neat colored girl; or elevator.

cod, wants work by the Call Monday. Bomont

neat colored girl for maid or 4223 Cote Brilliante. Lin.

competent, experienced, settled brief; city or kitchen helper; references; moderate wages. Post-Dispatch.

perienced child nurse wishes po- Call Grand 610 Box G-403, Post-Dispatch.

in private family, by young ild or nurse. Call Monday, 921 highway.

by woman; experienced; trac- for light work at home or office; ttings. Lindell 2204W.

—Sit. to take care of small and assist with housework. 7212

young woman, hospital ex- lay or night duty; $5 or per ghest city and physician's ref- and 7436M.

will take mild mental, nerv- ternity cases in her home; night Beautiful rooms. Cabany

ANAGER—Sit.; with several perience as supervisor of about rooms. Box L-379, P.-D.

ISTANT—Sit. in doctor's office ith some experience; reasonable entist. Box L-364, Post-Dis.

—Sit.; plain or fancy sewing Call Lindell 4157W.

—Sit.; dressmaking or fam- by day or week. 4217J.

PHER—Sit.; 3 years' experi- Box G-257, Post-Dispatch.

PHER—Sit. by beginner, moder- to go home Cabany 2909R.

PHER—Sit. by experienced, typ- books. Box G-250, Post-Dis.

PHER—Sit.; careful, rapid and good educator; prompt at attendances. Box L-208, P.-D.

PHER—Sit.; private secretary, ence, by experienced, to manager. Box T-208, Post-Dispatch.

PHER—Sit. by very capable experienced; highest references; $70 week. Box G-257, Post-Dispatch.

PHER—Sit. by experienced, typ- willing to do at home. Box G-414 Dispatch.

PHER—Sit. in good, reliable n office; 2 years' experience. For-

PHER—Sit.; have high school ness education; 2 years experience ences; state salary. Box L-250, Dispatch.

PHER—Sit. by lady, competent, real estate, commercial and experience; reasonable salary. Box Dispatch.

PHER—Sit.; neat and energetic- in all work; has had some ex- desires position with reliable firm. Box L-270.

PHER—Sit. by thoroughly ex- competent, reliable woman, taking charge; small office; mod- ing and Baking Co., Tiffany and Vista.

PHER—Sit. to help on a truck; reference required. Apply 1007 Ben st., Sunday morning, between 8 a. m. and 10 a. m.

PHER—Sit. to learn plumbing trade; one with some experience preferred. Box Post-Dispatch.

PHER—Sit. to 16 years old, for light work; steady employment; $1 per day; bring per mit. Call 500 N.

BOY—Bright young fellow with selling abil- to sell portable typewriter. Box D-310, Post-Dispatch.

BOY—Over 16 years, for stock and shipping; chance for advancement; must have ref- erence. Box C-365, Post-Dispatch.

BOY—About 16 years old, in pattern shop; one with some experience preferred. 709 S. 6th st.

BOY—Strong; living near Wellston, to drive horse. 1401 Le Roy av., near 7300 Eas- ton av.

BOY—To feed job press or make himself useful; good job. McGill & Co., 123 N. 11th.

BOY— Who has completed typewriter course; good opportunity. Apply Colum- bia Terminal Co., 400 S. Broadway.

BOY—Over 16, for general work in stock- room, of fine quality; $10 to start; chance for advancement. Box D-65, P.-D.

BOYS—25, to sell refreshments. Call at 12:30 p. m. today, Maxwelton Race Track, 8th st. and Bert Berger.

BOY—High school graduate, for clerical work in purchasing department. Caradine Harvest Hat Co., 2138 Washington av.

BOY—About 18 years old, to work in hard- ware store. Apply at 4114 Easton Sunday morning.

BOY—To learn auto painting trade; good wages; between 16 and 18 years. Hog- ers Bros. Painting Co., 3950 Olive. (c)

BOY—Strong to work in packing room, wholesale dry goods house; state age, sal- ary. Box L-125, Post-Dispatch.

BOY—To act as errand boy; one anxious to learn jewelry trade; must furnish ref- erence. Krieman-Frey Jewelry Co., 518 Victoria Bldg. (c)

BOY—With experience in farm work and milking cows; good salary and home; state references and experience. Box G-291, Post-Dispatch.

BOY—Good, bright, 16 or over; for general office work; must be able to furnish permanent position; must be able to furnish references; good opportunity for the right party. Call at 1007 Pine st., Post-Dispatch.

BRASS FINISHER—For lathe and bench work. Call 307 Cedar st. (c)

BRASS FINISHER—Experienced on fox- work. National Metal Trades Association, 14 Odd Fellows Bldg.

BRICKLAYERS—Apply Southern Illinois Light and Power Co. plant, Collinsville, Ill.

BUILDER—Real estate man wants to get in touch with a live-wire builder; must be ab- solutely responsible and furnish first-class reference. Box D-197, Post-Dispatch.

BUTCHER—First-class, to own and operate butcher shop in connection with cash gro- cery in county seat. 7000 population; 20 miles from St. Louis; 3 interurban car lines, 8 factories, 3 coal mines. Box L- 388, Post-Dispatch.

ASSISTANT BUYER

Capable man or woman as assistant in ready-to-wear departments; must be thor- oughly experienced. Good salary, splendid opportuni- ty. Apply by letter, giving previous experience. Supt. Bry, BLOCK MERC. CO., Memphis, Tenn.

HELP WANTED

...agate, 8½c line; out-of-town, ...daily 80c Sunday; minimum 7 ... Three or more insertions 10 ... and ORIGINAL ... recommending ...ying for employment. Use COPY ...ERS desiring to fit themselves for ...positions through special training ...read the Instruction, Trade Schools ...hools and College ads.

MEN, BOYS

...NTANT—With selling ability, will- to take up mechanical bookkeeping. view to selling bookkeeping machine. D-311, Post-Dispatch.

...NTANTS—Wishing to enter selling ession, with well-known office appli- poration; must be thoroughly appli- ed in accounting; earning possibilities here from $3000 to $10,000 per annum; stating age, experience, education, connections, including photograph. G-832, Post-Dispatch.

...OUNTANT—first class; for ...w large hotel. Write giv- full particulars, experience, ...y expected, former employ- ...t, etc. Box D-235, Post-Dis- ...h. (c2)

...GLASS CUTTER—Good wages. Box ...Post-Dispatch.

...HBLERS—In cabinet dept., on small ...iture work. Apply 1006 Locust. (c)

...D MECHANICS—Steady work, good ...; excellent working conditions; prefer ...ried men. Willys-Overland. 2816 Lo- ...st. (c)

...ET MAKER—At once. Davidson Up- holstery Co., 1000 N. King's highway. (c)

CABINET MAKER—South Side Upholster- ing Co., 2908 S. Jefferson av. (c)

CABINETMAKER — Union. Apply 2003 Chouteau. (c1)

CABINETMAKER—First-class. Globe Store and Office Fixture Co., 760 Franklin av.

CABINETMAKER—For furniture work. Ap- ply 1006 Lucas.

CABINET MAKERS—And machine hands. M. A. Heimann Mfg. Co., 2507 N. Broad- way. (c)

CABINETMAKERS—On fixture work; we pay good men over the scale. Washing- ton Fixture Co., 712 Morgan. (c7)

CABINETMAKERS—And machine hands, experienced; steady work; good wages. Southern Cabinet Co., 3401 Rutger. (c)

CANDYMAKER HELPER—La Salle Candy Shop, 118 N. 3d st.

CANDY MAKER—For general line of open ...ss, good goods and sugar stick. G. A. ...ner Mfg. Co., San Antonio, Tex. (c7)

CANDY MAKER—Experienced; by candy factory in small town, close to St. Louis. Address application and salary wanted to ...Goldman, Hillsboro, Mo.

HELP WANTED—MEN, BOYS

CARPENTER—Apply 3314 Morganford rd. (c7)

CARPENTER—See Mr. Winkler, 1736 Ar- cade Bldg.

CARPENTER—Good; jobbing and repair work; state wages. Box G-139, P.-D.

CARPENTER—With factory repair experi- ence; married man only. T. M. Sayman Products Co., 2117 Franklin av.

CARPENTERS—First-class, who can lay out and help me build garage next Sunday. Michel, 711 Market.

CARPENTERS—Top wages for good me- chanics; steady job for good men. Call 8th Atlantic, Webster Groves. (c2)

CARPENTER—Union man, accustomed to work on bungalows and flats. Call Sun- day 10 a. m., 914A Penrose. Tyler 2310.

CARPENTER—To work for builder for new and repair work; state age, experience, wages; must be good mechanic. Box G- 346, Post-Dispatch.

CARRIAGE BLACKSMITH HELPER—Firs class on truck bodies. Kranz Automotive Body Co., 3034 Gravois.

CHAUFFEURS—To drive International truck. Apply 2906 Iowa av. (c)

CHAUFFEUR—One with grocery experience preferred; references required. Piff's Mar- ket, 2101 S. 7th.

CHICKEN PICKERS—Plenty work; steady work. Apply Frank Adam Produce Co., Lincoln, Ill. (c8)

CHIPPERS—experienced; and men to learn chipping; steady employment. Apply AMERI- CAN STEEL FOUNDRY, 2309 E. Broadway, East St. Louis, Ill. (c2)

CIGAR MAKERS

Rollers—Bunch Breakers

M. IBOLD

Cincinnati, O. (82)

CLERK—Experienced shoe clerk for retail store; also extra clerk for Saturday; ex- perienced only. Apply John Albert, 1487 Suburban tracks, Wellston.

CLERK—Young; about 16 or 17 years of age; for clerical work in wholesale hard- ware house; steady position; state experi- ence and salary wanted. Box G-845, P.-D.

Clothing Cutter

Experienced on men's cloth- ing. LEVY KRANSZBERG, 808 Washington. (c)

COLLECTORS—Salesmen; experienced realty men; spare-time work. Box H-472, P.-D.

COLLECTOR—Must furnish horse; one with car preferred. Box G-30, Post-Dispatch.

COLORED BOY—16 years old. Hart Print- ing Co., 1309 Franklin. (c)

COMPOSITOR—Prefer one who can operate & & P press. Preisale, 2410 Illinois av., East St. Louis, Ill. (c)

COOK—References required. 911 S. 18th st.

COOK—Experienced man. 2d and Arsenal.

COOK—Thoroughly experienced fry. Apply room 308, Union Station.

COOK—Second; for Beer's Cafeteria, Grand and Olive.

SECOND COOK—Colored male, Bell Restau- rant, 1000 N. Grand.

COOKS—Good 1st and 2d cook; 2d cook can be man or woman, for last week in August, good pay. Box L-313, P.-D. (c)

COPIERS—On sluck barrels open; today; ...ferred; apply today, 4521 Arsenal. (c)

COY—Neat and strong, to work around gro- cery store, 1716 S. 39th st.

COY—16 years, for work in office; bright, quick; willing to learn. Kroger Grocery and Baking Co., Tiffany and Vista. (c)

COY—Strong to help on a truck; reference required. Apply 1007 Ben st., Sunday morning, between 8 a. m. and 10 a. m. (c)

COY—To learn plumbing trade; one with some experience preferred. Box G-9, Post-Dispatch. (c)

COY—14 to 16 years old, for light work; steady employment; $1 per day; bring per mit. Call 500 N.

COY—Bright young fellow with selling abil- ity to sell portable typewriter. Box D- 310, Post-Dispatch.

COY—Over 16 years, for stock and shipping; chance for advancement; must have ref- erence. Box C-365, Post-Dispatch.

COY—About 16 years old, in pattern shop; one with some experience preferred. 709 S. 6th st.

COY—Strong; living near Wellston, to drive horse. 1401 Le Roy av., near 7300 Eas- tan av.

COY—To feed job press or make himself useful; good job. McGill & Co., 123 N. 11th.

COY— Who has completed typewriter course; good opportunity. Apply Colum- bia Terminal Co., 400 S. Broadway. (c)

COY—Over 16, for general work in stock- room, of fine quality; $10 to start; chance for advancement. Box D-65, P.-D.

COYS—25, to sell refreshments. Call at 12:30 p. m. today, Maxwelton Race Track, 8th st. and Bert Berger.

COY—High school graduate, for clerical work in purchasing department. Caradine Harvest Hat Co., 2138 Washington av.

COY—About 18 years old, to work in hard- ware store. Apply at 4114 Easton Sunday morning.

COY—To learn auto painting trade; good wages; between 16 and 18 years. Hog- ers Bros. Painting Co., 3950 Olive. (c)

COY—Strong to work in packing room, wholesale dry goods house; state age, sal- ary. Box L-125, Post-Dispatch.

COY—To act as errand boy; one anxious to learn jewelry trade; must furnish ref- erence. Krieman-Frey Jewelry Co., 518 Victoria Bldg. (c)

COY—With experience in farm work and milking cows; good salary and home; state references and experience. Box G-291, Post-Dispatch.

COY—Good, bright, 16 or over; for general office work; must be able to furnish permanent position; must be able to furnish references; good opportunity for the right party. Call at 1007 Pine st., Post-Dispatch.

District Manager Wanted

A well-established manufacturer of Radio sets, parts and quick-selling specialti- ties, now selling their products through the Radio and Electrical dealers and job- bers, desires to secure the services of a high-grade man for St. Louis and sur- rounding territory. The position we have to offer will eventually pay a hustler from $8000 to $10,000 a year. Applicant must be well recommended, a good organizer, have a clean sales record and must be absolutely responsible and able to finance himself for sixty days.

Exclusive territory, contract on a liberal commission basis. Write in full particu- ars, nationality and experience. Inter- view will be arranged. Box J-212, Post-Dispatch.

DRAFTSMAN—For ornamental iron work; steady position; state experience, age and salary. Box N-127, Post-Dispatch. (c7)

DRAFTSMEN

Two draftsmen, experienced on sewers, piping and foundation work; location Gran- ite City, Ill.; state experience, salary want- ed, when available, age. Box L-235, P.-D.

DRIVER—Ice wagon drivers and helpers. Call at 3512 Page av. (c7)

DRIVER—For dump truck; call before 10 a. m., Sunday. 6771 Nashville.

DRIVER—To take charge of outside busi- ness. Apply at 1459 Shawmut pl., be- tween 2 and 3, Sunday. (c)

DRIVER—Experienced, with retail cleaning business; others need not apply; refs. re- quired; salary and commission. Call Sun- day between 10 and 12. 2341 Olive. (c)

DRUGGIST—Registered. Grand 7226.

DRUGGIST—Middle-aged; references re- quired; open Aug. 25. Box G-193, P.-D.

DRUGGIST—And all-round clerk; references required. Heinselman Drug Co., Main and Clay, Kirkwood, Mo.

DRUGGIST—By Oct. 1, registered or regis- tered assistant; short hours. Box G-327, Post-Dispatch.

DRUGGIST—Registered; must be thorough- ly experienced; to work in large, busy drug store; exceptional opportunity for an active, eligible man. Box G-21, Post-Dis.

DRUG CLERK—Good position. J. B. Coates, Clayton, Mo.

DRUG CLERK—Junior; must be very well experienced; neat appearance; hustler. Call at once, 6231 Delmar.

DUMP TRUCKS Wtd.—For hauling on street work; 2 months' work; pay weekly. Lane & Freeman, 702 Rialto Bldg.

ELECTRICIANS—Wiremen; must have com- mercial experience. 1216 Pine st. (c2)

ELECTRICIANS—Must be experienced house wiremen. Apply 119 N. 11th st., Monday.

ELECTRICIAN—To take charge of business and run as own, with chance to buy; must have small amount of money. Grand 5190W.

ENGINEER—With license. 1015 Mulian- phy st. (c)

ENGINEER—At Imperial Laundry, 4701 Delmar.

ENGINEER—One having some experience in laundry plant preferred. Box L-249, Post-Dispatch.

ENGINEER—licensed; for new large hotel. Write giving full particulars, experience, salary expected, former employment, etc. Box D-350, Post-Dispatch.

ERRAND BOY—Of neat appearance; chance to advance. Address in own handwriting. Box G-158, Post-Dispatch. (c)

FARMERS—Experienced and practical corn- wood choppers. Inquire 3854 Market. (c2)

FIELD ENGINEER

One field engineer and one rodman, on foundations for sheet mill, location Gran- ite City, Ill. State experience, salary want- ed, age, when available. Box L-232, P.-D.

FLOOR LAYERS—Liners and sheathers—freight car work. Apply 2800 De Kalb. (c1)

HELP WANTED—MEN, BOYS

FLOOR MAN—Good; experienced. 1414 N. Grand av. (c7)

FORD MECHANIC—Must be first-class Ford man, with at least 3 or 4 years' ex- perience; no helpers wanted; apply at once. Tevis Motor Co., Authorized Ford and Lin- coln Dealers, 3003 Locust st. (c1)

FOREMAN—Cinder pit and coal chute; fire knockers, engine watchman, fire builders and supply men. All kinds of railway mechanics and helpers. Apply to Hammond & Jeffers, contractors, 108½ N. 8th st., room 1 (c8)

Wanted— Maintenance Foreman

Woodworking plant, with 75 machines; must be able to keep machinery in first-class con- dition and understand care of Shaper bearings and tenoning machines, etc. Only high-grade, thoroughly experienced man con- sidered; excellent opportunity. Box G-65, Post-Dispatch. (c)

FRAME CUTTER—Also rip sawyer and general woodworking machine hand; expe- rienced only. Apply 6162 Maple, Sunday 9 a. m. to 12 m.

FUR CUTTER—Experienced. The Western Fur Co., 803 Washington. (c2)

FURNITURE SALESMAN—Must know how to keep books. Keimer's, 1211 N. Vande- venter.

FURNITURE MAN—A neighborhood Dept. Store desires manager for furniture dept.; give details as to age, salary, experience, etc. Box P-16, Post-Dispatch.

GARDENING HAND—Best wages paid. Inquire at Red Light Saloon, 2½ miles north Baden.

GARAGE MAN—Colored; experienced. Ap- ply 4 N. Euclid. (c)

GAS OVEN—Meek revolving gas oven; good condition. 6180 Delmar.

GLAZER—For woodworking department. The Brecht Co., 1206 Cass. (c)

GRIDLEY SET-UP MAN—Experienced on set-up work and Gridley automatic screw machine. Wagner Electric Corp., 6400 Plymouth. (c7)

GRINDERS—Rough castings; steady work; immediately. See Walters, St. Louis Mal- leable Castings Co., 7800 N. Broadway. (c)

GRINDER OPERATOR—Experienced, to operate B. & S. grinder on armature shafts, on production work; permanent work. Apply 1817 Pine. (c)

GROCERY DRIVERS—Experienced. Apply 1423 N. Broadway Sunday morning. (c)

GROCERY CLERK—Experienced, young, capable man; good solicitor. Sunday, 10 o'clock, 6180 Delmar.

Grocery Managers

Reliable, experienced men only need apply; references required. Apply Monday a. m., at the following ad- dresses.

KROGER'S

4050 N. GRAND.
4508 EASTON.
3552 ARSENAL.

HAMMERMEN—Buckers, heat- ers, fitters and reamermen; steel car work. Apply STEEL PLANT, Wharf and St. George. (c2)

HAND RIVETER—Apply Northwestern Ma- chine Corp., 224 and Montgomery. (c)

HANDY MAN—For real estate work; steady job. Box D-1, Post-Dispatch.

HANDY MAN—For institution; one who knows something about painting, carpen- tering and general maintenance work; give age, experience and reference. Box G-134, Post-Dispatch. (c)

HARDWOOD FINISHERS—G. A. Hafemann & Sons Mfg. Co., 2357 S. 7th st. (c)

HARDWARE CLERK—Experienced, pre- ferred; northwest part of city; must drive machine. Call Colfax 3160. (c)

HARNESS CUTTERS—Machine operators, hand cutters. Stratton-Warren Hard- ware Co., Memphis, Tenn. (c7)

HARNESS CUTTER—Good; also combina- tion saddle cutter and saddle maker. Ad- dress Harness Factory, Calhoun, Ill.

HATTERS—Finishers and flangers on men's hats. Louis Peters Hat Co., 1316 Cass.

HELPER—In tin shop. Apply Monday, N-77, Post-Dispatch. 4600 Tennessee.

HELPERS—Carpenter, boiler maker, ma- chinist, also journeymen; out of city, transportation furnished; good wages and steady employment; steady employment; give full particulars as to references and state phone number in reply. Postoffice Box 964, St. Louis. (c7)

HOUSE PAINTER—Call between 9 and 12 Sunday morning, 4775 Greer av. (c)

JANITOR—4-family apartment; good home 7107 S. Sonita. Call Olive 5803 or Cabany 4342W. (c)

JANITOR—White; married man; experienced in caring for large building, to do some window cleaning, mopping and general cleaning; must work with and understand handling of men; good wages; free house; state age; references required. Apply T. M. Sayman Products Co., 2117 Franklin.

JEWELERS—2, first-class; to those who want steady work and good pay. Box P- 222, Post-Dispatch.

LABORERS—25, for conduit work. Apply 21st and State, East St. Louis, 7:30 a. m. Southwestern Bell Telephone Co.

LABORERS—Colored. Apply 23 Branch, and Dorcas. Stiers.

LABORERS—4282A Arsenal. Sunday be- fore 3 p. m.

LABORERS—For street work. Broadway and Lafayette. Stiers.

LABORERS—Colored, for concrete work; Elliot and St. Louis avs. Eyermann Con- struction Co.

LABORERS—White; for ditch work; 40c per hour; report Monday to foreman on job, Broadway and Utah. Union Electric Light and Power Co. (c14)

LABORERS

Experienced in scrap room. GREENSPON SON & SONS, 3130 Hall. (c)

LABORERS—White and col- ored, by National Lead Co., Manchester and Sublette. (c)

LABORERS—Colored, for un- loading coal; 30c per hour. Apply 7 a. m. or 7 p. m. Mis- sissippi Glass Co., 4100 N. Main. (c2)

LATHERS—At 6300 Cabanne, Monday morning.

LATHERS—Steady work. Call Clayton 717X.

LATHERS—Union men, at once; no trou- ble; union wages. Write or wire J. L. Parsons, 810 Columbia Bldg., St. Louis, Mo.; Olive 8598.

LAUNDRY ROUTE FOREMAN

For large family laundry; must be capable of handling men, keep accurate records and of necessity handle route himself; should be able to call on trade, adjust claims and as- sist in plant; answer in own handwriting, giving age, experience, salary expected and phone number. Box D-70, Post-Dispatch.(c)

LITHOGRAPH OFFSET PRESSMAN—Union; able to take charge color and com- mercial work. Box J-213, Post-Dis. (c)

LUMBER PILER—Febiger Bros. Box Mfg. Co., 1909 Wash. (c)

MACHINIST—And car repairer; one who is trustworthy, thoroughly understands his business and can assist in perfecting new coupler and brake system; fair wages for start. Box L-394, Post-Dispatch.

MACHINISTS—Boiler makers, carpenters, also helpers, out of city; transportation furnished; good wages and working condi- tions; employment steady. Phone Olive 8147.

MACHINE OPERATOR — For bags and suit cases. RICE- STIX TRUNK FACTORY, 713 Howard. (c)

MAIL ORDER MAN

Wanted. Man familiar with the mail order hardware business. None other need apply. Give full information in first letter as to age, where last employed, salary expected. All replies treated strictly confidential. Box C-358, Post-Dispatch.

MAN—White, for kitchen work. Missouri Baptist Sanitarium, 910 N. Taylor. (c1)

MAN—Soda fountain repair man. Box C- 179, Post-Dispatch. (c)

MAN—To drive ice wagon. Apply Sunday a. m. 5304 Easton av. (c)

MAN—Young; for light factory work. E. Steinbach & Co., 1110 Pine st. (c)

MAN—In pan department; experienced em- bossing only. Box G-56, Post-Dispatch.(c)

MAN—For warehouse with some experience. 919 Lucas.

MAN—House repairing, spare time; board; some cash. Box L-411, Post-Dispatch.

HELP WANTED—MEN, BOYS

MAN—To operate moving truck' Bonded Moving Co., Utah and Wisconsin.

MAN—Or lady, with auto, to make collec- tions. Box L-22, Post-Dispatch.

MAN—Middle-aged, as houseman. 1315 S. Vandeventer.

MAN—Colored, clean stove, wash dishes, stay at place. 6 N. Euclid.

MAN—White ,for general work in boarding house. 4049 Washington.

MAN—Elderly, to manage small hotel; good wages to right party. Box N-227, P.-D.

MAN—Single, for farming and gardening. Apply 6102 Morganford. (c)

MAN—For a few days; tinner's helper pre- ferred. 1014 Hamilton.

MAN—With some sewing machine experi- ence. Apply 4900 N. 2d. (c)

MAN—Reliable white, to take charge of ga- rage as night watchman. Box P-186, Post-Dispatch.

MAN—Young, 5 feet 10 inches, 160 pounds, for posing work. Apply Mr. Espy, New Grand Central Bldg., Monday morning. (c)

MAN—Young, not over 18, to assist in salesroom; must have a fair education. Box L-65, Post-Dispatch.

MANAGER—For cafeteria; one able to fur- nish cash bond. See Wyatt, Pontiac Bldg. (2)

MAN—White, experienced in packing and porter work; state reference, age, salary to start. Box D-64, Post-Dispatch.

MAN—Clothing experience; steady posi- tion. King's Credit Clothing Co., 515 Lucas av. (c)

MAN—First-class, experienced man to re- polish and repair stoves. Answer at once, with references. Box D-218, P.-D.(c)

MAN—For outside work; take care of yard and lawn; good home. Apply 3727 Hart- ford. (c)

MAN—Young, to work in office and learn the business as salesman in furniture store. 1011 N. Vandeventer.

MAN—Young, for bookkeeping and general office work; state experience and salary expected. Box C-25, Post-Dispatch. (c)

MAN—Bright, young or middle-aged, to learn to take care of stock and tool room in machine shop. Box G-65, Post-Dis. (c)

MAN—Young; for office work; must be good at figures; state age and salary. Box P- 164, Post-Dispatch. (7)

MAN—To wash windows. Call Clayton road and University lane, or phone Cabany 5824. (c)

MAN—Preserve and jelly cook for Chicago factory; state full particulars, age, wages, etc. Mr. Warren, 830 Tribune Bldg., Chi- cago, Ill.

MAN—With a knowledge of commercial and industrial concerns in St. Louis territory for steady work; Protestant. Box L-75, Post-Dispatch.

MAN—Young, over 25 years of age, prefer- ably one who can speak German, real op- portunity for hard worker. Monday a. m., 4361 Gano. Mr. Gill. (c)

MAN—30, to follow leads and take orders for household necessities that everybody uses; good pay, with advancement; experience un- necessary. 3354 S. Grand. (c)

MAN—For general trade paper work, one who has knowledge of all departments of publishing business preferred; state age, experience and salary expected. Box G- 170, Post-Dispatch.

MAN AND WIFE—White; stay on place; woman to do washing and ironing; man in Pritchett school to do inside and outside work. Webster 1486. 240 W. Manchester road.

MAN—With executive ability, who knows parcel post game and can figure cattle and handle men; take exploit charge of local packing plant; state name, age and salary wanted, otherwise you will re- ceive no reply to your letter. Box D-265, Post-Dispatch.

An Opportunity in Advertising

An agency recently established wants a man of education and refinement who has had no financial investment wanted) in the sale of high-class advertising services; a man who can invest $2,000 and has the ability to let his results determine his earnings; this is an unusual opportunity for a man properly qualified. Box D-61, P.-D.

WANTED MAN

Over twenty-five. Ambitious and ready for something bigger. One who has handled men or acted in capacity of foreman, preferred, although this is not essential. Big opportunity for right man. Call between 4-6 and 7-9 P. M. at 1303 Boat- men's Bank Bldg. (c8)

MATTRESS FINISHERS—Apply Standard Bedding Co., 815 N. 10th st.

MEAT CUTTER—Experienced man, capable of handling trade; state ex- perience and salary expected. Box D-26, Post-Dispatch.

MECHANICS—On stair work, elevator and inclosure railings, miscellaneous iron work. Lasky Mfg. Co., 16th and O'Fallon. (c36)

MECHANIC—Allround, A1, who thoroughly understands bicycle repairing. Also fitting. safe work and lawn mower repairs; out-of- town position. Box J-211, Post-Dispatch (c7)

MECHANICS—Enroll in the Naval Reserve Force, Mechanical Division; you not only receive technical training and instruction, but one week's vacation and 5 days' cruise with pay. Call any afternoon or Thursday night, Naval Reserve Armory, foot of Ferry st. Tyler 1616.

MEN—Young and middle aged, to run on trains; long run. 2047 Clark. (c8)

MEN—To help on ice wagon. 114 S. 19th.

MEN—To sell house-to-house article. 5173 Delmar.

MEN—Planer, joiner and moulder. Huttig Sash and Door Co., 1206 S. Vandeventer. (c)

MEN—Elderly, for house-to-house proposi- tion; steady work; good pay. King's Credit Clothing Co., 515 Locust. (c)

MEN—25, for work on grounds North Hills Country Club. Work end Wellston car line Monday, 7:30 a. m.

MEN—With glue room experience. Huttig Sash and Door Co., 1206 S. Vandeventer.

MEN—For warehouse work. Call Monday morning, 611 N. High st. (High and Lu- cas av.), 8 o'clock. See H. Bretscher. (c)

MEN—Few good wood choppers; house fur- nished; fall and winter work. Call today at Burlington Hotel, 1524 Market, from 10 a. m. to 8 p. m. (c)

ATTENTION MEN

To handle snappy, original men's garter in Missouri cities or at State fairs. Up to $50 daily profit. WILBUR WOOD, Planters, after 10 a. m., Monday.

MEN—UNION-PACIFIC R. R. WANTS MACHINISTS, BOILER MAKERS AND BLACK- SMITHS; COMPETENT MEN ONLY; WAGES 70 CENTS PER HOUR, TIME AND HALF FOR OVERTIME AND SUNDAYS. PROTECTION, TRANSPORTA- TION AND BOARD. ASK FOR MR. MASON, 809 MARKET STREET. (2)

MILKERS—Good wages. Haberstroh, 4341 Kennerly.

MINERS—Union, for Missouri; long-wall system. 1314 Syndicate Trust Bldg. (c)

MOLDER HAND—Drum sanders, benders. 1015 Mullanphy. (c)

NAIL SETTER—Experienced hand nailers on sec- ond-hand packing boxes. Apply Gluck Box Co., 1217 N. 22d st.

NAMETAKER—Address in own handwrit- ing, stating experience. County Directory Co., Clayton, Mo. (c7)

NIGHT CLERK—Single man; room and board furnished; references required. Ap- ply National Hotel, National Stockyards, East St. Louis, Ill. (c7)

NIGHT MAN—Good, reliable, for garage. 3916 Washington.

NIGHT WATCHMAN—Seven nights per week; must be steady man; name refer- ences; state where worked last five years; give age, state married or single. Box L- 214, Post-Dispatch.

OFFICE BOY—Good chance for advance- ment. Apply 362 Boatmen's Bank Bldg.

OFFICE BOY—Neat appearing, for mail de- partment in old-established firm; splendid opportunity. 1010 Locust. (c)

OFFICE BOY—Grammar school graduate; over 16 years of age; good wages; splendid opportunity for advancement; must live with parents. Apply T. M. Sayman Prod- ucts Co., 2117 Franklin.

ORNAMENTAL PLASTERER—Wages $11 for 8 hours' work; transportation refund- ed after working 30 days. Also want one tile setter; wages $8 for 8 hours' work; transportation refunded at end of job. Ap- ply Dallas Open Shop Association, Cham- ber of Commerce Bldg., Dallas, Tex. (c1)

PACKERS—Three experienced general mer- chandise packers. Apply Butler Bros.

PACKERS—Three experienced general mer- chandise packers. Apply Butler Brothers, 18th and Olive. (c69)

PACKERS—For wholesale hat house; state experience and salary expected. Box G- 113, Post-Dispatch. (c)

HELP WANTED—MEN, BOYS

PAINTER Wtd.—First-class, open shop. Call Monday, 4593 Kennerly. (c)

PAINTER—On automobiles. Big Four Auto Co., 2224 S. Jefferson. (c)

PAINTERS—Union. W. Halle Painting Co., 4402 St. Louis. (c)

PAPER HANGERS—First-class. Apply 1104 Hamilton av., before Sunday noon.(c)

PANTRY MAN—Apply at once, Jewish Hos- pital, 5415 Delmar. (c)

PHOTO PRINTER—For kodak finishing. Phone Webster 1637W.

PICKLE MAN—Experienced in bottling pic- kles, olives, etc.; for Chicago factory; state full particulars, age, wages, etc. Mr. Dorn, 830 Tribune Bldg., Chicago, Ill.

Pipe Machine Operators

Experienced in scrap iron yard. GREEN- & SON, 3130 Hall. (c)

PLASTERERS—3, Monday. 4764-68 St. Louis av.

PLASTERER—Union or nonunion. Call Tyler 1259M. 2608 Leffingwell.

PLASTERERS—Union men, at once; no trouble; $11 per day. Write or wire J. L. Parsons, 810 Columbia Bldg., St. Louis, Mo.; Olive 8598.

PLUMBERS—Laborer. Call after 10 a. m. Sunday. 4282 Arsenal. (c)

PLUMBER—Call Forest 3226 early Mon- day.

PLUMBERS—Good mechanics; steady work; good wages; also helpers. Call Sunday from 8 to 12. Berger, 4419A Evans. (c)

PORTER—And shipping clerk. Apply Licht Bros., 1409 Washington.

PORTER—In men's furnishing goods store. Martin & Martin, 1720 Market st. (c2)

PORTER—Colored, with references. Call Monday. Weisbach Co., 705 Lucas. (c)

PORTER—White, F. A. Wagenfuehr Book Binding Co., 222 S. Eighth. (c)

PORTER—White, one that knows how to do porter work; permanent position if work is satisfactory. Call Cabany 4004M or Fairy Theater, 5648 Easton. (c2)

PRESSER—On men's coats, Hoffman ma- chine. A. Grass, 815½ N. 8th st. (c)

PRESSER—One who has had experience in repair work. 1254 N. Union. (c)

PRESS FEEDER—Experienced on job presses. Central Printing Co., 810 N. 8th st. (c)

PRESSERS

Experienced; ideal working conditions; steady work and good wages. HIMELES BROS., 5157 Easton. (c)

PRESSMAN—Second-hand; permanent; open shop; East Side; one Kelly, 2 Millers. Box G-99, Post-Dispatch. (c)

PRINTERS—Call at 223 N. Third. (c)

PRIVATE WATCHMAN'S BEAT—$75. 4026 Penrose.

Wanted, Printing Foreman

A young man who understands job press work thoroughly and who has the ability to take charge of a force, keep track of orders and push them to completion. We have a permanent position, with a good future, for one who can qualify. Answer, stating ex- perience, age and salary wanted. All replies confidential. Box G-155, P.-D.

QUARRYMEN—And laborers. Falling Springs Plant, East St. Louis Stone Co., city office Arcade Bldg., East St. Louis, Ill. (c7)

RAILING WORKERS—And finishers, orna- mental. Wire and Iron Co., 2625 Uni- versity pl. (c)

RAILROAD SECRETARY — Experience; familiar with pass work by an executive official of a southwestern railroad. Box C-216, Post-Dispatch. (c1)

RIP SAWYER—Apply H. B. Poorman Box Co., 10th and Howard. (c)

RUBBER—And polisher, for furniture work. Apply 1545 Tower Grove. (c)

SALES MANAGER—Who can make invest- ment specialty, good opening for live man; give phone number. Box G-162, Post-Dis.(c)

SAMPLE CASE—Over 16, with grammar school education, living in Carondelet or country south of Carondelet, preferred; salary $25. Call Ritter, Monday, River- side 1046.

SANDWICH MAN—Astor Cafe, 1900 S. King's highway. (c)

SCALE MAN—Expert; for outside and shop work. Fairbanks, Morse & Co. (c)

SEWING MACHINE REPAIRMAN—Young man, experienced on repairing and re- building Willcox & Gibbs and Singer sew- ing machines; steady work for reliable man; state age and experience. Box G-371, P.-D.

SERVICE BOY—White or colored, for tire store; state reference. Apply at once, 3300 Washington. (c)

SHAPER HAND

Apply or write.
COMMERCIAL AUTO BODY CO., 6401 Bulwer av. (c)

SHIPPING CLERK—Energetic man, capable of taking full charge of shipping, stock and packing department; to cover both in writing; stating experience, age and salary expected. Box C-265, Post-Dispatch.

SHOPMAN—For paint shop; steady position to right man. Box G-364, Post-Dispatch.

SHOE PATTERN MAKERS—Good, expert, steady work. Wiechman Pattern Co., 3939 Olive st. (c)

SHOE MAN—Neighborhood dept. store de- sires manager shoe dept. Give details as to age, salary, experience. Box P-187, Post-Dispatch.

SHOVELERS—4300 Minnesota. Abeln.

SHOVELERS—5. 6800 Delmar. F. Crowder. (c)

SHOVELERS—10, at Elliot av. and North Market st.; union scale. Andrew Schaefer Wrecking Co. (c)

SHOVELERS—Devonshire, two blocks west of Macklind; Southampton car. Fred Ahrens. (c)

SHOVELERS—25; Clayton road, 2 blocks west of Skinker; money any time. M. A. Fodrey. (c)

SHOVELERS—10, on Morganford rd., 3 blocks south of Arsenal; union scale. An- drew Schaefer Wrecking Co. (c)

SIGN PAINTER—Good commercial man; no other need apply. National Sign Co., 2221 Washington av.

SOLDERERS—Experienced; at once. Ap- ply 113 Soulard. Mr. Brinkschulte. (c)

SPRAY HAND—Must be experienced in furniture work and give references. Apply 1545 Tower Grove. (c)

STATIONARY ENGINEER—Nonunion, li- censed for small plant in South St. Louis; salary $126.90 per 26 days, pro rata for Sundays. Box L-115, Post-Dispatch.

STENOG

AGENTS WANTED—MEN

AGENTS—Fastest selling Ford necessity; just out. Seward's profit one day, $75; territory going fast; write quick. H. Sneer Co., 422 National, Milwaukee, Wis.

AGENTS—Patented home necessity; no article like it; 4 sales in 5 calls; tremendous profit; exclu. terr. Spengler-Loomis Co., 1310 Garland Bldg., Chicago.

AGENTS—Men and women, new household necessity; no competition; $10 to $15 daily to right party; quick. Mr. Gripton, suite 720, 115 S. Dearborn, Chicago.

AGENTS—$3 an hour; newest kitchen tool; every woman uses 20 times daily; easy seller; big profits; sample free. Thomas Mfg. Co., Desk 4330 Dayton, O.

AGENTS—Men, women, sell guaranteed silk hosiery to consumers; special offer to agents; write for sample. Silktex Hosiery Mills, 359 5th ave., New York. (c)

AGENTS—$70 to $150 weekly; free samples; gold window letters for stores, offices; large demand; no experience necessary. Metallic Letter Co., 2804 Congress, Chicago.

AGENTS—Make big money, sell pearl necklaces to own agents or direct consumers. Write Wanamaker Pearl Importers, 1041 Bush st., San Francisco. (c99)

AGENTS—$90 per week earned by canvassing agents selling Speese auto coat. Territory still open. Address Speese Auto Coat Co., Milton, Pa.

AGENTS—Make $1 to $3 an hour easy, selling wonderful La Noma beauty products; sensational; unusual profits; quick sales; secure territory now. Vapolite Co., Dept. 1, Cincinnati, O.

AGENTS—Here it is; radio cloth improved; makes all metals shine without polish; clean, safe, economical; big profit; sales guaranteed; send for sample and prices quick. Shillings Chemical Works, 1759 Ogden av., Chicago.

AGENTS—$3.50 an hour to workers; new guaranteed hosiery proposition; sure sale where shown; wears year or replaced free. No experience or capital required; sample free. Thomas Mfg. Co., 2130 Thomas Bldg., Dayton, O.

AGENTS—Distributors, extracts for flavoring and coloring beverages, syrups, ices, confects, confectionaries; well known brand; territories open. Write for special terms and particulars. Nova Supply Co., 257 Mercer st., New York. (c)

AGENTS—$15 a day easy, quick sales; free to auto; big selling novelty. $1.00 invoice free to every customer; simply show our beautiful, 7-piece, solid aluminum handle-set; astonish them; you take the orders and collect; pay daily. New Era Mfg. Co., 203 Madison st., Dept. 127-S, Chicago. (c)

AGENTS—$12.50 daily; 976 week; newest style written guaranteed hosiery; complete line, including silks; you simply display samples and take orders; we deliver and collect; pay you daily; experience unnecessary; part time satisfactory; samples free. Jennings Mfg. Co., Trust 2515, Dayton, O.

AGENTS—Make big money introducing Pavo, a new polish that vanishes; sells on demonstration to households, automobile and office furniture owners; control orders for low exclusive territory to producers; experience unnecessary. Write for free particulars. Pavo Polish Corp., 503 W. 59th st., New York City.

AGENTS—Making $10 to $32 a day; $3 an hour; spare time; experience unnecessary; get patented aluminum handled cutlery set; wonderful bargain; simply display set and take orders; credit given; outfit free. Sellers Kit, 2737 Dayton, O.

AGENTS—$60-$200 week; free samples; gold sign letters; anyone can put in store windows; big demand; liberal offer to general agents. Metallic Letter Co., 430 N. Clark, Chicago.

AGENTS—$90 a week to special men to travel by auto and install new stove convertor in every home; wonderful invention; cook and bake all year without coal or wood; no gas or electricity needed; we furnish the auto; sample free. Thomas Mfg. Co., Convertor 5130, Dayton, O.

AGENTS—Sell Boyer's wonderful county creams, face powders, perfumes, etc.; elegant Christmas gift packages; exclusive agency; make $1 to $3 every hour; women wonderfully successful; liberal credit. Write Boyer International Co., 2942 N. Clark st., Chicago.

AGENTS—Why not have hundreds of agents work for you? Suppose you only had 100 agents and each one made you a profit of $5 per day. Figure it out. No capital required. Wonderful business. Send for free literature. Security Sales Institute, 5955 Broadway, Chicago, Ill.

AGENTS—Make $10 a day with Blue Ribbon cutlery set; handles beautiful display roll catches housewife's eye. You sell. We deliver and collect; pay you daily. Credit given; made 13 sales first five hours; send for sample; do likewise; no capital. Write Parker Mfg. Co., 1171 E. Dayton, O.

AGENTS—$6 to $12 easy daily; new patented needle point bread knife; cuts slick and clean; no more shredding; white pine wood handle; every housewife buys; your pay in advance; we deliver and collect; sample free. Thomas Mfg. Co., 424 Lane, Dayton, O.

AGENTS—Distributers, salesmen; world's fastest selling household necessity; universal sanitary milk bottle cover; converts any milk bottle into pitcher; cannot leak or spill if tipped over; doctors all health authorities recommend it; every demonstration a sale. Sample, 25c. Send for agents' prices. Red Diamond Novelty Co., Peoria, Ill.

AGENTS—$75 a week. Presto Mend; new rubber repair for tires and tubes; enables autoist to repair punctures in two minutes; put on cold; supersedes vulcanization at about 2 cents a repair; converts a hole into as tire lasts; sell owners and dealers; sample upon request. Thurston Mfg. Co., 1214 Elk Ave., Elmira, N. Y.

AGENTS—$3 to $5 an hour, full or spare time; take orders for Liberty combination coats and guarantee bosiery. Tyler made $172 first week. Boyd averages $26.75 spare time. Commissions in advance. No delivering or collecting. Big fall season here. Write quick. The Liberty Mfg. Co., 36 Liberty Bldg., Dayton, O.

AGENTS—Big money-making business, retailing brass beds, chandeliers, suits; etc.; new method; light work; no canvass, no capital; no experience required; vast amount of repeat business; your profits more others; profit on their work; free samples and proofs. Write today, Gunmetal Bed Co., 1000 Lake, Chicago.

AGENTS—Extraordinary 10-day offer. To convince agents Mexican Diamonds, guaranteed 20 years, have rainbow brilliancy, exactly matching finest genuine diamonds; well send perfect 1k $6 gem for only $1. Catalogue and agents' sample outfit proposition free; act quick. Mexican Diamond Importing Co., Box 210, Las Cruces, N. M.

AGENTS—Men, women; make $8 to $20 daily introducing "Safety Stripe" guaranteed silk hosiery; full or part time; quick sales. We deliver, collect; liberal commissions paid daily; no capital or experience necessary; large repeat orders; permanent, dignified occupation. Write for complete agency plan. Myladys Hosiery, 414 Madison av., New York.

AGENTS—To demonstrate and distribute Kafex, in every home, hotel, restaurant, boarding house, soda fountain and club. Distribute our free samples and ads in every home. Repeat orders every other week. An independent income for an exclusive distributor. Write Clinton Zimmerman Co., Pratt Bldg., Chicago, Ill.

AGENTS—Best seller; Jem Rubber Repair for tires and tubes; supersedes vulcanization at a saving of 50 per cent; put on cold; it vulcanizes itself in 4 minutes, and is guaranteed to last the life of the tire or tube; sells to every auto owner and accessory dealer. For particulars how to make big money and free sample, address Amazon Rubber Co., Philadelphia, Pa. Dept. 15.

AGENTS—$100,000 concern wants agents to take orders for Gabardine Gas Mask Raincoat; guaranteed; exceptional values; big, wonderful value; big profit in advance; two sales means big day's wages; only sample cloth necessary; commissions daily; delivery and collect; write today for exclusive territory and selling outfit. Dept. 147, Lenard Raincoat Co., Cleveland. Mr. Miller.

AGENTS—Make $4000 every year—$2000 in spare time. You share profits resales. Just show and write orders. Write "Perfect Monarch" raincoats and waterproof overcoats; we deliver and collect; commissions in advance; ask about our $500 weekly bond; wonderful value; big profit in advance; two sales means big day's wages; only sample cloth necessary; commissions daily; delivery and collect; write today for exclusive territory and selling outfit. Dept. 147, Lenard Raincoat Co., Cleveland. Mr. Miller.

AGENTS—$4000 a year, or $2000 in spare time. You share profits resales. Just show and write orders. Write "Perfect Monarch" raincoats and waterproof overcoats; we deliver and collect; commissions in advance; ask about our $500 weekly bond; wonderful value; big profit in advance; two sales means big day's wages; only sample cloth necessary; commissions daily; delivery and collect; write today for exclusive territory and selling outfit. Dept. 147, Lenard Raincoat Co., Cleveland. Mr. Miller.

AGENTS—$6 to $12 easy daily; new patented needle point bread knife; cuts slick and clean; no more shredding; white pine wood handle; every housewife buys; your pay in advance; we deliver and collect; sample free. Thomas Mfg. Co., 424 Lane, Dayton, O.

AGENTS—Distributers, salesmen; world's fastest selling household necessity; universal sanitary milk bottle cover; converts any milk bottle into pitcher; cannot leak or spill if tipped over; doctors all health authorities recommend it; every demonstration a sale. Sample, 25c. Send for agents' prices. Red Diamond Novelty Co., Peoria, Ill.

AGENTS—$75 a week. Presto Mend; new rubber repair for tires and tubes; enables autoist to repair punctures in two minutes; put on cold; supersedes vulcanization at about 2 cents a repair; converts a hole into as tire lasts; sell owners and dealers; sample upon request. Thurston Mfg. Co., 1214 Elk Ave., Elmira, N. Y.

AGENTS—$3 to $5 an hour, full or spare time; take orders for Liberty combination coats and guarantee bosiery. Tyler made $172 first week. Boyd averages $26.75 spare time. Commissions in advance. No delivering or collecting. Big fall season here. Write quick. The Liberty Mfg. Co., 36 Liberty Bldg., Dayton, O.

AGENTS—Big money-making business, retailing brass beds, chandeliers, suits; etc.; new method; light work; no canvass, no capital; no experience required; vast amount of repeat business; your profits more others; profit on their work; free samples and proofs. Write today, Gunmetal Bed Co., 1000 Lake, Chicago.

AGENTS—Extraordinary 10-day offer. To convince agents Mexican Diamonds, guaranteed 20 years, have rainbow brilliancy, exactly matching finest genuine diamonds; well send perfect 1k $6 gem for only $1. Catalogue and agents' sample outfit proposition free; act quick. Mexican Diamond Importing Co., Box 210, Las Cruces, N. M.

AGENTS—Men, women; make $8 to $20 daily introducing "Safety Stripe" guaranteed silk hosiery; full or part time; quick sales. We deliver, collect; liberal commissions paid daily; no capital or experience necessary; large repeat orders; permanent, dignified occupation. Write for complete agency plan. Myladys Hosiery, 414 Madison av., New York.

AGENTS—Establish an exclusive and permanent business of your own; we want men and women representatives in towns and cities where we are not now represented, outside of St. Louis; by our premium system and our backing we help you to build up a business of your own; any live wire can make good and earn big money by writing us today. Address Premium Dept., 1st floor, Arcade Bldg.

AGENTS WANTED—MEN

INCH display advertisements, 161 magazines, thrice, $15. Wood's Popular Services, Atlantic City.

WE START you in business, furnishing everything; men and women; $30 to $100 weekly operating our new system specialty candy factories; home, anywhere; booklet free. W. Hillyer Ragsdale, Drawer 62, East Orange, N. J.

AUTOS KILLING THOUSANDS.
New invention prevents accidents; costs agents $2; retails $5; state men considered. CARL BROWN, 50, Columbus, Ohio.

HEATLESS TROUSERS PRESS.
Remarkable new invention. Trousers pressed while you sleep. Saves tailors' bills. Sells on sight. Most men buy three. Write Boyer International Co., 2942 N. Clark st., Chicago.

MAKE $100 IN TEN DAYS.
Selling Magic Marvel Washing Compound; new soap flakes and bluing paddle; biggest sellers; steady 300 per cent profit; send for free samples. MITCHELL CO., 1302 East 61st st., Chicago.

NO DULL TIMES SELLING FOOD.
People must eat. Federal distributors make big money; $3000 yearly and up; no capital or experience needed; guaranteed sales; unsold goods may be returned; your own business built for your own business. Free samples to customers; repeat orders sure; exclusive territory. Write
FEDERAL PURE FOOD CO.,
2303 Archer, Chicago.

AGENTS
MEN WOMEN
Earn $35 to $65 weekly selling guaranteed silk hosiery direct to consumer. Pleasant, easy work, full or spare time. You begin earning money right away. Steady income from repeaters. Write now.
VENIDA HOSIERY CO.
45 W. 34th St., New York City

AGENTS WANTED—WOMEN

AGENT—Active man wanted who can invest $1000. Address L-120, P-D.

SALESLADIES—$2.50 per day paid one lady in each town to distribute free circulars for Economy Non-Explosive Flavoring. Permanent position. F. E. Barr Co., Chicago.

SALESMEN WANTED

ADVERTISING SALESMAN—Experienced, on commission. Box L-202, Post-Dis.

ADVERTISING SALESMAN—Who can make at least $100 per week on commission basis in his home territory with A1 proposition of many years standing. G. Bloss, 630 Wade av., Detroit, O.

AUTOMOBILE SALESMAN—Must be A1, give references and experience; an unusual opportunity for a high-class man; commission basis; all correspondence confidential. Box L-130, Post-Dispatch. (7)

CIGAR SALESMAN—Downtown cigar store must be financially able to buy interest in business to secure good faith; to party with large following and ability amount able to invest a secondary wonderful opportunity; salary and commission. Apply 1097 Arcade Bldg. (c)

Clothing Salesmen

High-class, experienced clothing salesmen to cover principal cities of the Middle West with complete line of men's top coats and fine trimmings. Splendid opportunity, with wide possibilities. Only high-caliber men will be considered. State in detail experience and furnish references. Box G-151, Post-Dispatch.

ENGINEER—With sales ability, to represent electric welding and heat treating company. Box L-36, Post-Dispatch.

FURNITURE SALESMEN—Two experienced; must be A1 line. Payment per week; no other need apply. Call Sunday, 10 a. m., or Monday; give salary and bonus. Apply Mr. Smith, 2310 Locust. Evans-Crawford Fire Store, 414 N. Broadway. (c)

INSURANCE SALESMAN—Ordinary and industrial. Apply 8 a. m. Monday, room 2137 Railway Exchange Bldg. Mr. Miller.

PAINT SALESMAN
Large manufacturer wants high-grade salesman to sell his complete line of paint, roof, linoleum and fumishing varnishes, etc.; territory open to good producer in various sections; compensation will be unusually attractive; commission basis enables producer to earn big money and get all he earns; write for particulars.
REPUBLIC PAINT & VARNISH WORKS,
608 S. Dearborn, Chicago.

PRINTING INK SALESMAN—Dunn Ink Works want salesman. (c)

PRINTING SALESMAN—With established trade, by progressive house; commission and drawing account. Box D-263, Post-Dis.

ROOF CEMENT AND PAINT SALESMAN—Desired to sell Kling-Tite asbestos roof cement and paint products direct to factories, jobbers and dealers; attractive terms; commission, with liberal advance on sales.
KLING-TITE PRODUCTS CO.,
1124 Milwaukee Ave., Chicago.

SHOE SALESMAN—Call Monday, Brown-Inc. King & Co., 6th and Locust. (c)

SHOE SALESMAN—EXPERIENCED, FOR TERRITORY CONSISTING OF ST. LOUIS AND CENTRAL AND SOUTHERN ILLINOIS; GIVE FULL PARTICULARS IN REPLYING. THE JUVENILE SHOE CO., CARTHAGE, MO.

SHOE SALESMAN—Experienced, for State of Missouri; popular priced line of channel metallic fastened shoes; a real seller; a shoe that lasts, 18 samples representing 36 numbers, 6 per cent commission basis; write immediately, giving sales record, age, source of yearly business and complete references. Tomahawk Shoe Co., Tomahawk, Wis.

SPECIALTY SALESMEN—Good house-to-house proposition; $5 to $10 per day; it is being done every day; call and be convinced. Mr. Smith, 2310 Locust.

SPECIALTY SALESMEN—Good house-to-house proposition; $5 to $10 per day; it is being done every day; call and be convinced. H. Bruner, 1808 N. 38th st., East St. Louis, Ill. (c)

TIRE SALESMEN—Experienced, sell high-grade tires; liberal commission. 707 Victoria Bldg.

TIRE SALESMEN—Make big money. $100 week and up; all or spare time; no experience or capital needed; sell fastest selling guaranteed Akron standard make cord and fabric tires now; deliver and collect same; auto owners money; diguified, profitable work. Federal Rubber Co., Akron, O.

TRUCK SALESMEN
Two or 3 experienced truck salesmen; prefer men with car; pay good commission; allow gas and oil and drawing account. Phone Bunker or Monday morning, 9 to 10, for appointment. Eagle Motor Truck Co., Cabany 4588.

SALESMAN—For hay and grain; state age and salary expected. Box L-1265, P.-D.

SALESMAN—Calling on grocers, to carry side line food products. 812 N. 9th st.

SALESMAN—With machine for confection-ery trade. Call 1029 Locust.

SALESMAN—To sell full line of barbers' supplies. 4224 Easton, St. Louis, Mo.

SALESMAN—Foster-Tebbe Clothing Co., 5063 Easton.

SALESMAN—Experienced, clothing; German speaking. 1012 N. Grand.

SALESMAN—Experienced, allround, for men shop; good wages. 1416 Market.

SALESMAN—You can earn $25 to $50 a week for names of farmers; automobile buyers furnished me. Box L-345, P.-D.

SALESMAN—With real ability, to sell automobile accessories; big liberal proposition. Apply salesmanager, room 404, 722 Chestnut.

SALESMEN—Fastest selling household necessity ever invented; big money maker. Sen-Sen Chemical Co., 4119 S. Campbell, Chicago.

SALESMEN—To sell bakers' supplies; side line; good commissions; permanent. Box G-139, Post-Dispatch. (c)

SALESMEN—Real estate, great opportunities. St. Louis Realty Finance Co., 3870 Olive st. (c80)

SALESMAN—High-grade, lubricating oil, or man familiar with automobile trade; big commission proposition. Box D-79, P.-D.

SALESMAN—TO SELL CHEVROLET DEALERS. 2224 E. JEFFERSON.

SALESMEN—$50 weekly easily made selling soft drinks to retail trade. Apply 3438 Franklin av.

SALESMEN—Real estate; great opportunities. St. Louis Realty Finance Co., 3870 Olive st. (c8)

SALESMEN—Experienced in general merchandise and gents' furnishings. Apply 717 Washington. (c)

SALESMEN experienced fire insurance solicitor to work in city; permanent; mutual insurance Agency, 602 Arcade Bldg.

SALESMEN—To call on retail grocers, selling canned goods; experience unnecessary; married or single. Box L-143, Post-Dispatch.

SALESMAN—Experienced; groceries, furniture or salesman; state age, past experience and references. Box L-24, P.-D.

SALESMEN—To call on auto owners; experience not necessary. Call at 1915 S. 9th st.

SALESMAN—Real estate, familiar with North St. Louis; excellent opportunity. Box D-63, Post-Dispatch.

SALESMAN—Experienced; dry goods; good pay; permanent. Box (c) Post-Dispatch. (c7)

SALESMAN—10, high-class, for auto accessory jobbing trade; unusual opportunity for the right men. H. H. King, 1901 Locust st. (c)

SALESMEN WANTED

SALESMAN—Experienced in selling power plant equipment; acquaintance in Southern Illinois and Eastern Missouri preferred; commission only. Box D-13, Post-Dis.

SALESMAN—Experienced in talking machines; one who can produce. Apply to Mr. Arbuckle, 1008 Olive st. (c7)

SALESMEN—Why work for others? Manufacture and sell auto and household specialties; possibilities unlimited; very little capital required. Box L-261, Post-Dispatch.

SALESMEN—Also side line; wonderful opportunity for ambitious men; new article; unique field. Apply in person, Nat L. McGuire Oil and Supply Co., 2924 Locust. (c)

SALESMEN—Several good insurance men for Missouri and Eastern Illinois territory; good opportunity for producers. Call or write, Manager, 906 Chemical Bldg. (c62)

SALESMEN—With mechanical ideas and ambition; interest in established sales agency; new soap flakes and bluing paddle; big; fastest sellers; steady 300 per cent profit; special pass, free samples. MITCHELL CO., 1302 East 61st st., Chicago.

SALESMEN—California preserves; sell easy, new soap flakes and bluing paddle; big; fastest sellers; steady 300 per cent profit; special pass, free samples. MITCHELL CO., 1302 East 61st st., Chicago.

NO DULL TIMES SELLING FOOD.
People must eat. Federal distributors make big money; $3000 yearly and up; no capital or experience needed; guaranteed sales; unsold goods may be returned; your own business built for your own business. Free samples to customers; repeat orders sure; exclusive territory. Write
FEDERAL PURE FOOD CO.,
2303 Archer, Chicago.

SALESMEN—A radio pocket side line; sells to every motorist and radio store, retail $1, everybody buys. Arthur R. Dullock, 11913 Lake av., Cleveland, O.

SALESMAN—Man with car, to sell best low-priced food line made; $100 per week and expenses. Graham Tire Co., 2522 Pleasant, Benton Harbor, Mich.

SALESMEN—Mixes per gallon made with new patented disinfectant; sells 10c per drink. Stransky Vaporizer Co., Pukwana, S. D.

SALESMEN—To sell electrical appliance for which there is a great demand and which is nationally advertised; experience not essential. Box F-8, Post-Dispatch. (c60)

SALESMAN—We want a man to sell contractors' machinery and woodworking machinery on commission basis; a good line and low prices. Box D-1, Post-Dispatch.

SALESMEN—Salary or commission; experienced; specialty salesmen preferred; big returns to right party. Mr. O'Brien, 1125 W. 11th st., Cleveland, Ohio.

SALESMEN—$16 a day easy; I start you in auto accessory business; no investment; you work spare time; write for particulars. Write Kisco, 1307 Michigan av., Chicago.

SALESMEN—Capable of putting big industries on our books; attractive remuneration; quality and guarantees that protects you. Box 2 E, Cleveland.

SALESMAN—Entire or part time; big commission line; sells on sight; something new; health insurance; write or call. Commonwealth Casualty Co., Odeon Bldg.

SALESMEN—To solicit; students preferably; correspondence school; experience unnecessary; 20 to 30 years old; live wires; clean record. Grand 4803M.

SALESMAN—Experienced, wide-awake business getter to work in retail grocery trade; also manufacturers, cafeteria and institutions in part of St. Louis and St. Louis, Box G-210, Post-Dispatch.

SALESMAN—To sell high-grade lubricating oils at a low price; repeat business; big commissions. Hamilton Co., 608 Lyman av., Oak Park, Ill.

SALESMEN—Here's your best opportunity to sell and hire others to sell quality line of sanitary brushes; most liberal commission. Modern Brush Co., Davenport, Ia.

SALESMEN—New staple line of real merit; sells competition at sight; earning hundreds of salesmen $45-$75 weekly. Samford Brush Co., 2900 Carroll av., Chicago.

SALESMEN—Wanted, to call on our customers; furnishing, to retailers; blankets, flannels, dress goods; attractive side line; liberal commission. Peters & Co., Philadelphia, Pa.

SALESMEN—To sell popular priced knit caps, sweaters and gloves to dry goods and clothing trade. Com. basis. Sullivan Co., 1123 Harney, Chicago.

SALESMAN—Unusual opportunity for live wire; can make big money selling retailers; resident territory. Immediate earnings. La Household Corp., 122 Fifth av., New York.

SALESMAN—Good, reliable, with reference, to sell well-known food products; commission basis in State of Iowa; also in St. Louis and East St. Louis; men with cars preferred. Otto Stenger, 1220 Pine. (c)

SALESMEN—Interested in children; sweeping country like wildfire; nothing like it; no competition; every general store buys; big commissions daily. Write today. "Outfit," 820, Cincinnati, O.

SALESMEN—To sell window valances in St. Louis for a reliable house; full time or side line; good commissions. Apply fully. Window Decorative Works, 10 Green st., Baltimore Md.

SALESMEN—Bonded asphalt, on sheets; all retail trade; popular; $30 a week and expenses guaranteed against liberal commissions. Tellin Laboratories, La Crosse, Wis.

SALESMAN—Toy manufacturers desiring first-class representation in St. Louis and nearby territory; pick up your line in various sections; compensation on unusually attractive basis enables producer to earn big money and get all he earns; write for particulars.
REPUBLIC PAINT & VARNISH WORKS,
608 S. Dearborn, Chicago.

PRINTING INK SALESMAN—Dunn Ink Works want salesman. (c)

PRINTING SALESMAN—With established trade, by progressive house; commission and drawing account. Box D-263, Post-Dis.

ROOF CEMENT AND PAINT SALESMAN—Desired to sell Kling-Tite asbestos roof cement and paint products direct to factories, jobbers and dealers; attractive terms; commission, with liberal advance on sales.
KLING-TITE PRODUCTS CO.,
1124 Milwaukee Ave., Chicago.

SHOE SALESMAN—Call Monday. Brown-Inc. King & Co., 6th and Locust. (c)

SHOE SALESMAN—EXPERIENCED, FOR TERRITORY CONSISTING OF ST. LOUIS AND CENTRAL AND SOUTHERN ILLINOIS; GIVE FULL PARTICULARS IN REPLYING. THE JUVENILE SHOE CO., CARTHAGE, MO.

SHOE SALESMAN—Experienced, for State of Missouri; popular priced line of channel metallic fastened shoes; a real seller; a shoe that lasts, 18 samples representing 36 numbers, 6 per cent commission basis; write immediately, giving sales record, age, source of yearly business and complete references. Tomahawk Shoe Co., Tomahawk, Wis.

SPECIALTY SALESMEN—Good house-to-house proposition; $5 to $10 per day; it is being done every day; call and be convinced. Mr. Smith, 2310 Locust.

SPECIALTY SALESMEN—Good house-to-house proposition; $5 to $10 per day; it is being done every day; call and be convinced. H. Bruner, 1808 N. 38th st., East St. Louis, Ill. (c)

TIRE SALESMEN—Experienced, sell high-grade tires; liberal commission. 707 Victoria Bldg.

TIRE SALESMEN—Make big money. $100 week and up; all or spare time; no experience or capital needed; sell fastest selling guaranteed Akron standard make cord and fabric tires now; deliver and collect same; auto owners money; dignified, profitable work. Federal Rubber Co., Akron, O.

TRUCK SALESMEN
Two or 3 experienced truck salesmen; prefer men with car; pay good commission; allow gas and oil and drawing account. Phone Bunker or Monday morning, 9 to 10, for appointment. Eagle Motor Truck Co., Cabany 4588.

SALESMAN—For hay and grain; state age and salary expected. Box L-1265, P.-D.

SALESMAN—Calling on grocers, to carry side line food products. 812 N. 9th st.

SALESMAN—With machine for confection-ery trade. Call 1029 Locust.

SALESMAN—To sell full line of barbers' supplies. 4224 Easton, St. Louis, Mo.

SALESMAN—Foster-Tebbe Clothing Co., 5063 Easton.

SALESMAN—Experienced, clothing; German speaking. 1012 N. Grand.

SALESMAN—Experienced, allround, for men shop; good wages. 1416 Market.

SALESMAN—You can earn $25 to $50 a week for names of farmers; automobile buyers furnished me. Box L-345, P.-D.

SALESMAN—With real ability, to sell automobile accessories; big liberal proposition. Apply salesmanager, room 404, 722 Chestnut.

SALESMEN—Fastest selling household necessity ever invented; big money maker. Sen-Sen Chemical Co., 4119 S. Campbell, Chicago.

SALESMEN—To sell bakers' supplies; side line; good commissions; permanent. Box G-139, Post-Dispatch. (c)

SALESMEN—Real estate, great opportunities. St. Louis Realty Finance Co., 3870 Olive st. (c80)

SALESMAN—High-grade, lubricating oil, or man familiar with automobile trade; big commission proposition. Box D-79, P.-D.

SALESMAN—TO SELL CHEVROLET DEALERS. 2224 E. JEFFERSON.

SALESMEN—$50 weekly easily made selling soft drinks to retail trade. Apply 3438 Franklin av.

SALESMEN—Real estate; great opportunities. St. Louis Realty Finance Co., 3870 Olive st. (c8)

SALESMEN—Experienced in general merchandise and gents' furnishings. Apply 717 Washington. (c)

SALESMEN experienced fire insurance solicitor to work in city; permanent; mutual insurance Agency, 602 Arcade Bldg.

SALESMEN—To call on retail grocers, selling canned goods; experience unnecessary; married or single. Box L-143, Post-Dispatch.

SALESMAN—Experienced; groceries, furniture or salesman; state age, past experience and references. Box L-24, P.-D.

SALESMEN—To call on auto owners; experience not necessary. Call at 1915 S. 9th st.

SALESMAN—Real estate, familiar with North St. Louis; excellent opportunity. Box D-63, Post-Dispatch.

SALESMAN—Experienced; dry goods; good pay; permanent. Box (c) Post-Dispatch. (c7)

SALESMAN—10, high-class, for auto accessory jobbing trade; unusual opportunity for the right men. H. H. King, 1901 Locust st. (c)

SALESMAN—A wide-awake district manager wanted for a line of high-grade sanitary products; exclusive territory; permanent business; will establish office if successful; give particulars. Ideal Disinfectant Corp., 467 Ninth av., New York City.

SALESMEN—Two neat-appearing men with cars preferred, to handle personal, automobile, household line of brushes.
NOT SOLD IN STORES
Guaranteed salary and commission; sale agency. 3548 S. Grand.

SALESMAN—Tire, to sell high-grade cord tires to dealers either as main or side line; exceedingly liberal commission on a quality tire that will build up a permanent business. Dept. 201, Andrews & Burton Co., Kansas City, Mo. (99)

SALESMAN—Territory now open in Missouri for energetic man capable of handling staple line; liberal commission; splendid opportunity; apply in writing to the Miles F. Ritter Co., Dept. 223, 19th & Euclid av., Cleveland, O.

SALESMEN—Given protected territory to sell Doublewear Shoes direct from factory to wearer; attractive proposition insures perfect fitting; write for particulars and list of openings. Doublewear Shoe Co., Manufacturers, Minneapolis, Minn. (c)

SALESMEN—The Illinois Mutual Life Insurance Co. is enlarging its agency force in St. Louis; wants experienced Southern Illinois interesting contracts for qualified representatives. Call or write. Manager, A10 Carleton Bldg. (c99)

SALESMEN—By large electrical appliance company; I can use several neat-appearing salesmen who are not afraid of work; if you is a man's size and promotion is there for the man who can produce. For interview call at 3917 Olive st. Ask for Mr. Smith. (c)

SALESMAN—$150 weekly absolutely; many of our men make more; strong line; appeals to every merchant; can arrange for home territory; experience not essential. Apply for full particulars write Sheehy Co., Mo-Cleland Bldg., Lexington, Ky.

SALESMAN—Chemist seeks co-operation of experienced salesman; marketing new food product; must be live wire; chance for right man to secure interest in growing profitable business without investment of capital. Box L-55, Post-Dispatch.

SALESMAN—Big profits; exclusive distributorship; nearly every home needs; combinations create enormous demand; local advertising, selling helps and free training assure success. Write today. Crowna, Richmond, Ind.

SALESMAN—High-class advertising proposition; could earn $3000 yearly or more for right men; we give 100 per cent cooperation; our representative will be in St. Louis Monday and Tuesday; call up and ask for Mr. Jones, give phone number. Box G-381, P.-D.

SALESMEN—By old established medicine manufacturer, two live, to represent them in St. Louis territory; must be hustlers and be able to own and operate car. Call Saturday or Monday for C. G. Trinale, Hamburg, Ill.

SALESMAN—Full time or side line; familiar with hardware and automotive trade, in Missouri and Arkansas; excellent, fast-selling proposition; strong co-operation; call Monday morning. Sales Service Co., 76 De Menil Bldg.

SALESMAN—Traveling, to carry our line of rubber roofing, to call on lumber, hardware and general store trade in the small towns; pocket sample; liberal commission; we have warehouses in all the principal cities in the United States. Royal Roofing Co., 39th and Easton, St. Louis, Mo.

SALESMEN—Subdivision, who can sell help salesmen sell and train new men; exceptional opportunity for producers; you have these qualifications call at 1302 Arcade Bldg. between 9 and 10 a. m. and 6:30 p. m. Davis & Bennett, General Sales Agents. (c94)

SALESMEN—ambitious, energetic men over 21, wishing a pleasant, steady, well-paying position selling food products, with a splendid chance for advancement. Ask for Mr. Hall, 1008 Olive st., St. Louis. Experience unnecessary. Call before 9 a. m. and after 4 p. m. (c14)

SALESMEN—Sell every retailer attractively displayed and priced; line of outstanding merit; unusually advantageous terms; book orders from free pocket model; liberal commission. Donahue-Stratton Corp., factory, Universal Co., 11 Highland Park av., Roxbury, Mass.

SALESMEN—Four to complete organization on the best subdivision property being offered in this vicinity; heavy advertising campaign now on; 5 cash prizes; lots are furnished; real and intelligent co-operation furnished. 1307 Arcade Bldg. Davis & Bennett, General Sales Agents.

SALESMEN—To sell the Impressal to dealers; an inexpensive device for printing the dealer's name on phonograph records; most wonderful advertising novelty ever introduced in the talking machine trade; sells on sight; every dealer, on sight. $20. Address Dept. F, 311 S. Wabash, Chicago.

SALESMEN—High-grade specialty, who can earn big money selling a necessity to garage trade; $3000 to $5000 yearly; references; this is POSITIVELY approved; liberal commission basis. St. Louis and vicinity. Address for 10 days, Box L-302, P.-D. (99)

SALESMAN—High-powered specialty, to place sales contracts with retail merchants; demonstrate; make deliveries; outline the prospects with an opportunity when it exists, can earn better than $10,000 per year as we are doing. Servador Mfg. Co., Cedar Rapids, Ia.

SALESMEN—Tailoring men; take orders for high-grade union-labeled pants, $6.50; suits or overcoats, one price only, $29.50; ironclad guarantee; most liberal commissions; sample outfit ready. Apply to Siebler Tailoring Co., S13-17 Main st., Cincinnati, O.

SALESMAN—First popular-price fire extinguisher ever invented; that sells at $15; every home, office or factory can be sold; Peck sold 15 dozen in 9 days; Reis leaning on 17 dozen; $90 a week; a cinch; no capital, no experience; a fortune going fast. Write Thurston Mfg. Co., 1214 Flame st., Dayton, O.

SPECIALTY SALESMEN—Interested in an exceptional proposition should look for our ad under salesmen in this issue. Stransky Mfg. Co., 263 Canal st., New York. (c)

SALESMEN—Men of character, who are serious and want permanent sales positions, should see us at once; proper sales training will be given to the right kind of men; exclusive territory; old established and thoroughly established. Domestic Electric Co., X, Meehan, 908 Pine st. (c6)

SALESMEN—Easy to sell groceries, paints, automobile oils, roofing, stock food to consumers from samples; no capital or experience necessary; steady, profitable work; we train you; you will have the co-operation of our national organization, as you prove yourself capable you will be given an opportunity to show your executive ability; also want three representatives in three important adjacent cities; no traveling. W. Dubbke & Co., 1150 Arcade Bldg. (c62)

SALESMEN—Three, for permanent positions as house-to-house salesmen, selling a line of household necessities direct to the housewife; special advertising campaign now on; good pay to the right men; we teach you; we start somewhere and give you established routes. Call Sunday between 2 and 4 p. m. National Hotel, Belleville, Ill. Ask for Mr. H. M. Newton.

SALESMAN—Want single man, about 35 years of age, with some brains, for quick-of-turn road work; will teach the right man the line and place him in position to earn several thousand dollars per year; established factory line; exclusive territory; an opportunity to get in business for yourself; no previous selling experience necessary; want someone not afraid to work. Address Box 694, care Central Station Postoffice, St. Louis, Mo. (99)

SALESMEN—Excellent territory rights given to men with Ford cars for the sale to dealers on regular terms of the Nellson Electric Governor. Apply Nellson Sales Agency, Odeon Bldg.

MEN—3, live, for steady employment; must look clean, neat and respectable; not afraid of work; good pay and excellent opportunity for promotion. See Mr. Reinke, 5013 Pine st. (c)

SPECIALTY SALESMAN—High-class, for different states to sell Premium coupons to general merchandise store; can be handled as a side line; this is something entirely new; attractive proposition to a No. 1 salesman. See Mr. Southerland, National Advertising and Sales Co., 704 Chestnut st.

WANTED IMMEDIATELY—Advertising salesmen. EXCLUSIVE territory. Expenses ADVANCED. LIBERAL commission. Experience not essential. Give age, height, weight, business experience, three sales references. STANFORD-CROWELL CO., ITHACA, N. Y.

WERE you ever offered a grocery store? You can handle sugar floor, canned goods, dried fruits, coffees and full line of groceries, as well as paints, roofing, aluminumware and automobile oils, with no rent to pay; no stock to buy; we furnish orders from samples; goods are guaranteed and proven quality; selling experience not necessary; we start a man right. Address "Workers," Hitchcock-Hill Co., Dept. 129, Chicago, Ill. Reference: Any bank or commercial agency.

SALESMAN—RESIDENT MEN
For a well-known line of brassieres of the better kind at popular prices, as a side line on commission basis. Apply Monday morning, Welfit Brassier, 27 E. 21st st., New York.

JOIN THE SALES FORCE OF BROADWAY TAILORING CO.
Men's clothes made to measure, sold direct to wearer; $15 to $38.50; wide range of five prices; $19.50 to $38.50; wire permanent clientele; write for full sample case. BROADWAY TAILORING CO., Cincinnati.

EXCEPTIONAL SIDE LINE.
Clason maps, highly profitable, easily handled; sell big as advertising novelty and to retail book trade; also unique, midget, mica real novelty; liberal commission; big price offer to first comers; just starting; act quick. Clason Map Co., 431 S. Dearborn st., Chicago.

A1 SPECIALTY SALESMAN.
Old established Chicago manufacturer desires exclusive representation in State of Missouri; permanent; wood and metal; picture frames, mirrors, toys; add to your line; attractive proposition to jobbers and dealers; liberal commissions; give references, past experience in detail. ADAM

HELP WTD.—WOMEN, GIRLS

DRAPER—Experienced. Apply Stylish Skirt and Dress Co., 1231 Washington. (c)

Dressmakers — Operators

HIGHEST SALARY GUARANTEED; EXPERIENCED GIRLS ON SILK AND WOOL DRESSES; COOL, DAYLIGHT FACTORY. APPLY EISEMAN BROS., 1531 WASHINGTON, 3D FLOOR. (c2)

SEWING MACHINE GIRLS—Experienced. Apply Holman Paper Box Co., 316 Clark. (c2)

EXAMINER—Experienced on dresses. Apply Oriel Dress Co., 853 Washington. (c)

FEEDERS AND FOLDERS—Flat work. Bess Parrish Laundry, 3124 Olive. (c)

FILLING HANDS—On men's coats. $15 a K. 8th st. A. Gross. (c2)

FINISHERS—On dresses. Toder Garment Co., 7th and St. Charles. (c)

FINISHERS—Experienced on dresses; steady work; good pay. Spetner Bros. Mfg. Co., 815 N. 4th st., 6th floor. (c)

FINISHERS—Hand sewers on dresses; good pay, steady work. United Skirt and Dress Co., 902 Washington, 5th floor. (c)

FINISHERS—On dresses, hand sewers; also drapers; steady work. Apply at once. Barner Garment Co., 704 Washington, 3d floor. (c)

FLATWORK IRONER—And assorter; also shirt folder; steady work. Eagle Laundry, 2907 Pine. (c)

FLORIST—Young lady; sales ability and designer. Box L-37, Post-Dispatch.

Forelady Wanted

who is capable of taking charge of a house dress and apron factory; well organized, with proper assistants; exceptional opportunity for proper party; state experience and salary in first letter; applications will be treated confidential. Box D-62 P.-D. (c)

GIRL—In bakery shop. 6650 Gravois.

GIRLS—For factory work. 713 Spruce. (c)

GIRLS—For light factory work; $10 to $12 to start. 800 N. 3d st.

GIRLS—Two, to clerk in store. 3537 Arsenal.

GIRLS—To work in candy factory. 120 S. 8th st. (c)

GIRL—16, to attend baby; good home. 5304 Delmar. (c2)

GIRL—Experienced, for City Hall Confectionery, 2 S. 12th st. Main 3323. (c1)

GIRL—White, for general housework; good wages. 3631 Cleveland. (c)

GIRLS—Colored; to pick pecans; steady work; good wages. 720 N. 1st st. (c4)

GIRL—Colored, for cooking and housework. 5955 Cabanne av. (c)

GIRLS—White, for upstairs and take care of children; references. 4233 West Pine. (c)

GIRLS—Six, two German girls, cook and housemaid; city reference. Forest 02588.

GIRL—For housework. Call Sunday a. m., 5534 Lindell.

GIRL—General housework and care for child; colored. 5404 Broadway. (c)

GIRL—For marking clothes and answer bell; Box G-93, Post-Dispatch. (c)

GIRL—White, for general housework. Apt. C, 5536 Waterman. (c)

GIRL—To work in ice cream parlor; over 18. 2000 St. Jefferson.

GIRL—General housework; small family; no heavy lifting. 5645 Delmar bl.

GIRL—To work in music store; state age and salary expected. Box G-413, P.-D.(c)

GIRLS—Colored, to pick pecans; steady work; highest wages. 2200 Adams st. (c4)

GIRL—Thomson's Dry Goods Store, 2207 South Thirty-ninth. Box F-58, P.-D. (1)

GIRL—For embroidery work. Baldwin Regalia Co., 421 N. 6th st.

GIRL—For housework and to assist in baking. 2206 Shenandoah.

GIRL—General housework and washing; no objection to 4 or 5 adults. Webster Groves.

GIRL—White, steady; for general housework; no laundry. 5222 Delmar. (c)

GIRLS—For light factory work; no experience necessary. 3547 N. Vandeventer.

GIRLS—To like suitcases. P. C. Murphy Trunk Co., 506 N. Third st. (c)

GIRL—That understands making toilet articles. 1111 Market st.

GIRLS, for addressing; must write good hand. Box G-111, Post-Dispatch. (c)

GIRLS—Apply Missouri Can Co., Hall and Dill. (c)

GIRL—For general housework, small family. Call 3554 Lindell bl. (c)

GIRLS—To work in can factory. St. Louis Butchers' Supply Co., 1545 N. 15th. (c)

GIRL—To wait on table; one girl for counter work. 614 N. 18th. (c)

GIRL—General office work; state age, experience, references. Box G-103, P.-D. (c)

GIRL—White, for general housework. Apply 5 Cresent. (c)

GIRL—Experienced operator on cape. Apply Universal Cap Co., 717 Lucas. (c)

GIRLS—To grade and assort shirts, caps, etc. H. & L. Epstein, 1329 Washington.

GIRL—Experienced, for covering machines; also girls to learn. Central Paper Box Co., 2106 Walnut.

GIRL—White, from 3 to 7:30, to assist housework and cook one meal. Forest 4460. (c)

GIRLS—For children's dress factory; must be bright and handy. 923 Washington. (c)

GIRL—To cook and assist with housework; no washing, ironing or outside work. 1827 S. Compton. (c)

GIRL—For fountain tables; $15 per week. Apply between 11 and 2 Sunday, Graduate Drug Co.

HOUSEGIRL—White, for housework and baby; living in small apartment. Phone Forest 2590. (c)

GIRL—Or woman; general housework; family of 2. 4887 Plymouth, 1st floor west.

GIRL—Experienced on flat work. Apply Taylor and Pershing. (c)

GIRL—Or women, to take fancy rolling and whipping on ruffles home; 5c a yard. Call at once.

GIRL—With some experience in Wrapping Supplies. Apply Cupples Envelope Co., 638 N. Main. (c)

GIRL—White; cooking, housework; for small family; also on office; references. Cabany 8821.

GIRLS—Experienced, and to learn for stayin large manufacturing office; salary and bonus first week; state age, experience and phone number. Box G-378, Post-Dispatch. (c)

GIRL—13 or 14, help around house; 2 grown with board. 3553 Pestalozzi. (c)

GIRL—To be good on pastry. 2258 Arsenal.

GIRL—White woman to cook dinner only. 1500 S. 12th st.

GIRL—For housework; 2 in family; $30; housemaid, $45; white. 4958 Delmar.

GIRL—White, experienced cook and first-floor girl; good wages. 4484 West Pine. (c)

GIRL—For nursegirl; private family; good wages. 5435 Forest Park bl.

GIRL—For housework; 2 in family; no washing. Cabany 6179R. (c)

GIRL—For spraying enamel; must be over 21 years of age. Wrought Iron Range Co., 1011 Natural Bridge. (c)

GIRLS—To do general office work; stenographic experience preferred. Second floor Colonial Bldg., 8th and Locust sts. (c7)

GIRL—From city or country, who will appreciate a good home and some salary; 16 years old or over. Box L-236, P.-D.

GIRL—Over 16 years of age, to work in wholesale millinery stock. Baer, Sternberg & Cohen, 321 N. 14th st. (c)

GIRL—Protestant, for general housework; small family. 5333 Cabanne av. Forest 3557W.

GIRL—General housework; no laundry or cooking. Call Monday, 5172 Raymond av. (c)

GIRL—White, for general housework; family of two; no laundry; good wages. 4218 Delmar. Call Lindell 2647W.

GIRL—Handy with needle to work on lamp hats; good pay. Henderson Hat Co., 1531 Washington, 3d floor. (c)

GIRL—Experienced gluer on stokes; also learners. St. Louis Label Works, 925 11th st. (c)

GIRL—In package department; steady position. Gaubatz Cleaning Co., 4387 Lindell.

GIRL—White, general housework; no washing; apartment; good home; good wages. Bonhomme. Forest 8293. (c)

GIRL—For light housework; 2 small children; no washing; have good home to right party; $20 month. 4243A Holly. (c)

GIRL—Age 16, for paper box covering. Apply staying, ending and table work. 1000 Main. (c)

GIRL—White; for general housework; 4 in family; laundry; good home. 1307 Allen. Forest 2028. (c2)

GIRL—Come ready for work, Monday, 7:30 a. m. A. J. Walter Factory, 3d and Walnut.

GIRL—12 to 16 years old; more for home than wages; to take care of child after school hours. 3509 Benton. 537W. E. Hall. 7033 Berthold Ave.

GIRL—Experienced in bon bon dipping; working conditions; come ready for work Monday, 7:30 a. m. A. J. Walter Factory, 3d and Walnut. (c)

GIRL—16 or older to pack food products. Apply 7300 Michigan Ave. Bdy., terminal car, one block east of Union, or phone Prospect 2256.

GIRL—Experienced, to work in extract factory. Monday, well recommended. Hyndman Druggists' Sundries, 314 N. Jefferson.

GIRL—Two; one for general housework and cooking; one for upstairs work and nurse; must have references. Cabany 3477. 10 Princeton av., University City.

HELP WTD.—WOMEN, GIRLS

GIRL—Or woman, white, for cooking and downstairs work; small family. 3535 Victor. Grand 169W. (c)

GIRLS—Local financial institution desires the services of two Italian girls to solicit savings accounts; pleasant work; good pay. See Mr. Corrigan, 2d floor, Liberty Central Trust Co., 506 Olive st.

GIRL—Willing and steady, about 17, white; to do light housework and assist with 3-year-old child. Apply Sunday, 2705A Armand; Jefferson car to 2200 south, walk one block west.

GIRL—White, wanting to attend high school or business college, to help with housework in exchange for a good home, small wages; reference. Write Mrs. C. C. Black, 5327 Maple av.

GIRLS—Over 16 years of age, experienced in putting up soap, medicines, flavoring extracts and toilet products; ideal working conditions. Apply T. M. Sayman Products Co., 2117 Franklin av.

GIRL—For office work; high school or grammar school graduate; good handwriting a necessity; excellent opportunity for advancement. Apply T. M. Sayman Products Co., 2117 Franklin.

GIRLS, OVER 16, TO LEARN MILLINERY TRADE.

Good pay while learning. We give you a steady position after you learn. We can teach you in a very short time. Apply at once. BAER, STERNBERG & COHEN, 321 N. 14th st. (c)

GIRLS

To learn shoemaking.
PEDIGO-WEBER SHOE CO., 3400 Locust.

GIRLS

To learn shoemaking on power machines; steady work. Apply immediately.
F. C. CHURCH SHOE CO., 2801 Renton st.

GIRLS

To learn on power machines in shoe factory; good pay while learning.
BROWN SHOE CO.,
Central Employment Dept., 11th and Lucas.

GIRLS

to pack candy and dip icing. Experience required. Apply
SWITZER'S YELLOW JACKET CO.,
612 N. Main. (c)

GIRLS! GIRLS!

We have good positions open for girls to fold, pack and press shirts. RICE-STIX FACTORY, 4414 Page Bl.

Girls! Girls! Girls!

We need girls in paper goods departments; must be 16 years or older; no piecework. CRUNDEN MARTIN MFG. CO., Second and Gratiot.

Girls

TO LEARN SOAP WRAPPING, 16 TO 18 YEARS OF AGE, WITH GRAMMAR SCHOOL EDUCATION; must live with parents; well ventilated, sanitary laboratory, wholesale surroundings; salary paid while learning; references required. Apply

T. M. Sayman Products Co.

2117 Franklin Av.

HAIRDRESSER—Must be experienced. 1882 Railway Exchange Bldg. (c)

HAND IRONERS—Steady work. Dinks Parisian Laundry, 3154 Olive.

HAND SEWERS—To sew buttons on skirts; experienced. H. Kessler Skirt Co., 1531 Washington. (c)

Wanted Hat Frame Makers

For net frames; good wages.
SYNDICATE HAT FRAME CO., 617 N. 8th.

HOME WORK

Women to crochet our styles. We furnish everything and keep you as busy as you want to be, earning money all year. Call in person. Instructions given from 8:30 to 1. C. M. LOCKWOOD MFG. CO., 4139 Olive st.

HOUSEGIRL—For general housework; no heavy work. 5894 Clemens.

HOUSEGIRL—General housework; reference. Residence, 5783 Waterman av.

HOUSEGIRL—White; no cooking; good reference. 5964 Ridge av.

HOUSEGIRL—White; no washing or outside work. Sidney 2243J; 2135A Russell. (c)

HOUSEGIRL—White, for light general housework; good wages. 3219 Sullivan.

HOUSEGIRL—White girl, general housework; stay at night. Forest 4086M. (c)

HOUSEGIRL—For general housework; family of 2. 4220 Swan. (c)

HOUSEGIRL—Colored; good cook; best city references; no other apply. Cabany 7061.

HOUSEGIRL—For general housework; no laundry. 4437 Gray av. Webster Groves.

HOUSEGIRL—For housework; references. 4366 Page.

HOUSEGIRL—White, for cooking and general housework; $12.50 per week. Phone Cabany 6029. (c)

HOUSEGIRL—Experienced, white, assist cooking; good wages; no washing. Cabany 6264M. (c)

HOUSEGIRL—White, experienced, general housework; no laundry; small family of adults; wages $40; references. 4568 Papin.

HOUSEGIRL—Experienced, white, for general housework; references. 6203 Washington. (c)

HOUSEGIRL—German, for general housework; small family; good homes; no laundry. Forest 728. 5462 Clemens av.

HOUSEGIRL—Or woman; white preferred; general housework; apartment; go home nights. Cabany 6179R. (c)

HOUSEGIRL—For general housework; go home nights; reference required. Cabany 5705W. 320 Skinker rd., Apt. 2. (c)

HOUSEGIRL—White, experienced, for general housework. Apply 5796 Westminster, 3d floor east. (c)

HOUSEGIRL—White; good home, only two in family. Mrs. Frankel, 4173 Shenandoah av. (c)

HOUSEGIRL—General housework; must be good cook; no laundry or outside work; adults; good wages. Cabany 6342. (c37)

HOUSEGIRL—Work, for board and wages, go to school; family of 3; good home. Cabany 1015W. 5772 De Giverville.

HOUSEGIRL—General housework, for 1 or 2 days week. Call Monday, 9 a. m., 5868 Etzel. (c)

HOUSEGIRL—Experienced girl for general housework; adults; no washing. 3915 West Pine bl.

HOUSEGIRL—Or woman, for general housework; good cook; $50 a month, her own room and bath. Call Sunday morning or Monday morning. 5861D Nina pl. (c)

HOUSEGIRL—Experienced white, for house and dining-room work; also to cook dinner every Wednesday evening; references required. 26 Vandeventer pl. Lindell 7568.

HOUSEGIRL—White, for general housework; no washing; 3 adults; good pay. First floor apartment. 6254 Enright. Cabany 4277W.

HOUSEGIRL—White, for private family; must be experienced and furnish best of references; good wages. Apply week days, 1501 Locust, room 414. (c1)

HOUSEGIRL—By Sept. 2, young colored girl for general housework; stay on place nights; must be good, plain cook; no laundry or outside work; adult family; in Cabanne; reference required; good wages. Box G-83, Post-Dispatch.

HOUSEKEEPER—Middle-aged woman to assist with housework. 1420A Whittier.

HOUSEKEEPER—To go home nights; no washing. 3507A Caroline.

HOUSEKEEPER — For motherless home; small family. Box G-167, Post-Dis. (c)

HOUSEKEEPER—Good home for right party. 7300 Forsyth. 406, Post-Dispatch.

HOUSEKEEPER—White, for small employed family, in flat. Colfax 1672M.

HOUSEKEEPER—Family of 3; home and wages. 3453A Iowa.

HOUSEKEEPER—Middle-aged woman; good home. Call Sunday a. m., 3028A N. 11th.

HOUSEKEEPER—Elderly lady to keep house in motherless home; 3 adults. 4777 Maffitt.

HOUSEKEEPER — Unencumbered, under 40; mother'ess home; best wages, no washing. 1004 Franklin, second floor east.

HELP WTD.—WOMEN, GIRLS

HOUSEKEEPER—Competent; who is good cook; for 4 adults; references; highest wages. Cabany 4969. (c)

HOUSEKEEPER—White; small family; must be good cook; salary $50; no laundry work. Call Monday. Cabany 7862.(c)

HOUSEKEEPER—Young, unincumbered; good home; no children; motherless home. Box D-288, Post-Dispatch.

HOUSEKEEPER—Must be good cook and have good city reference. Cabany 8256. 98 Aberdeen.

HOUSEKEEPER—Young, for young widower's home; has children; wages about $25; year-old child. Apply Sunday, 2705A Armand; Jefferson car to 2200 south, walk one block west. (c)

HOUSEKEEPER—Elderly lady, for two children; own boss; answer by mail. Mrs. M. Panior, Celia rd., West Way, Clayton, Mo.

HOUSEKEEPER—Motherless home; must take well to small children; modern cottage; state salary expected; reference and experience. Box G-415, Post-Dispatch.

HOUSEKEEPER—Middle-aged, unincumbered lady; must be a good cook and make good appearance; two in family; good home. F. G. Box 371, Murphysboro, Ill.

HOUSEKEEPER—Motherless home; care for 2 children, 8 and 12 years; more for home than wages. J. D. Gentry, 1508 N. 10th. 8 a. m. to 5:30 p. m.

HOUSEKEEPER—For Catholic motherless home, small children; congenial home; references required; specify experience with children and salary expected. Box G-417, Post-Dispatch. (c)

HOUSEMAID—For upstairs work or assist with children, white. Cabany 5630. 6359 Waterman.

HOUSEMAID—White, for upstairs work; references required. Apply Brentmoor pl. Phone Cabany 397. (c)

HOUSEMAID—White, to do general housework and cooking; good home; references required. 415 Clara, apartment A. (c)

HOUSEWOMAN—For general housework in small family. 944 Hamilton av.

HOUSEWOMAN—For housework in country place. Call Forest 225. (c)

HOUSEWOMAN—General housework and not hard work. 4622 S. Grand. (c)

HOUSEWOMAN—White, for housework. Missouri Baptist Sanitarium, 919 Taylor. (c1)

HOUSEWOMAN—With reference, for general housework; good home and wages. Apply Pearce Dry Goods Store, Overland, Mo., ½ block from Creve Coeur line on Woodson rd.

INSPECTRESS—With city hotel experience. Apply housekeeper Warwick Hotel, 15th and Locust sts.

IRONERS—Experienced, on ladies' clothes. Grand Laundry and Cleaning Co., 3044 Lawton.

IRONERS—Ladies' clothes, collar girl, press girl and girls for mangle work. White End Laundry, 4325 Finney. (c)

JOB PRESSFEEDER—$15 per week. Apply Gast Bank Note Co., 21st and Morgan.

KODAK FINISHER—Girl who thoroughly understands the work; steady. 1504 Market.

LADY—Experienced, to do sociliting, house-to-house; reference required. Box N-332, Post-Dispatch. (c)

LADY—Elderly, to keep house and care for 3 children. Call Victor 2926L. 4843 S. Jefferson. (c)

LADY—Elderly, to care for small child and do housework; good home and pay. 4007 W. Florissant.

LADY—Middle-aged, for light housework and care sick lady; one to go home at night preferred. Call 3972R.

LADIES—Several young ladies as demonstrators for city and traveling; no experience necessary. See Mr. Feinberg, Judge Dolph, 414 Washington. (c)

LAUNDRESS—Mondays, washing and ironing. 415 Wilmington.

LAUNDRESS—Experienced white, for Tuesdays. 6203 Glasgow.

LAUNDRESS—White, to wash on Mondays. Victor 2658R.

LAUNDRESS—German; white; experienced 3 adults; Tuesday; steady place. Grand 1863. 2306 Klemm.

LAUNDRY HELP—Experienced and lady's clothes ironers; also feeder and folders. Home Laundry, 4300 Finney.

LAUNDRY HELP—Hand ironers; come ready for work. Hollis E. Suit's Family Laundry, 1517 Clark. (c)

LAUNDRY HELP—Colored; we need experienced flat work, feeders and folders; none but experienced need apply; best working conditions; free breakfast. American Steam Laundry, 21st and Morgan. Apply 21st st. entrance, 7:30 a. m. (c)

LAUNDRY HELP

Experienced collar girl. Apply at once
The Laundry, 7319 Manchester. (c7)

LAUNDRY HELP

Experienced operators on flat work machine. IMPERIAL LAUNDRY, 4701 Delmar bl. (c)

MAID—References required. 5261 Westminster. Forest 904.

MARINELLI OPERATOR—Good. 302 Carleton Bldg., 6th and Olive.

MAKERS AND TRIMMERS—Experienced; week work; permanent. Apply Lee Rae Hat Co., 1300 Washington.

MAKERS AND TRIMMERS—Experienced on ladies' hats; week or piece work Bronx Hat Co., 808 Washington, 8th floor. (c)

MARKER—And assorter. Aalco Laundry, 3700 Olive st.

MARKER—And assorter. Apply Excelsior-Leader Laundry, 2325 Texas. (c)

MENDER—We have a position open for a lady to learn how to mend sweaters. Prefer someone experienced in mending hosiery and underwear. LINCOLN KNIT GOODS MILLS, 2235 O'Fallon st.

MILLINERY TRIMMERS AND MAKERS—Experienced. 619 N. 8th st. Governick Hat Co.

MILLINERS

Trimmers; girls handy with needle, to trim ladies' hats.
HENDERSON HAT CO.,
905 Washington, 3d Floor. (c1)

MILLINERY OPERATORS

Experienced on ladies' hats; good pay; steady work. 437 Gray av., Webster Groves.
HAT CO., 1128 Washington, 3d floor. (c)

Millinery Operators & Trimmers

Experienced millinery operators and trimmers at once; steady work; highest wages; a few apprentices. See Mr. Feinberg.
SCHIEBER MILLINERY CO., 1231 Washington. (c)

MILLINERY MAKERS — Experienced; good salary; steady work. GOLLUBER MILLINERY CO., 1409 Washington av.

MILLINERY TRIMMERS—Experienced; you can easily earn $25 per week in our cool, light, sanitary workroom; excellent working conditions; steady work all year. Baer, Sternberg & Cohen, 321 N. 14th.

EXPERIENCED Millinery Copyist — Immediately; good pay. Apply KING-BRINSMAID MERC. CO., 1701 Washington.

Thoroughly Experienced Millinery Makers

Also young girls as millinery apprentices. Apply employment office, Sixth floor.
SCRUGGS-VANDERVOORT-BARNEY

Millinery Trimmers and Makers

Apply at once,
GOLDMAN-O'BRIEN-MASSAUER MFG. CO.,
819 Washington Av., 2d Fl. (c)

Home Millinery Workers

Wanted, experienced milliners to copy hats at their homes. Plenty of work, good pay. Apply KING BRINSMADE MERCANTILE COMPANY, 1701 Washington Av., wholesale millinery. (c)

NURSE—White, to take care of child, 1 year old and up stairs work; Scotch or English preferred; reference required. Forest 5480.

HELP WTD.—WOMEN, GIRLS

NURSE—Experienced woman for infant; reference required; good salary. Box D-150, Post-Dispatch.

OFFICE GIRL—Who understands bookkeeping. Apply Toder Garment Co., 7th and St. Charles.

OFFICE GIRL—Capable of assisting physician; no previous experience necessary; must be intelligent, neat and between the ages of 20 and 30 years. Write or call Monday, Wednesday or Thursday, 1 to 3 p. m. A. E. Rice, M. D., 217-219 Murphy Bldg., East St. Louis, Ill. (c)

OPERATORS—Experienced on fall hats. Apply Lee Rae Hat Co. (c)

OPERATORS—Experienced on dresses. E. M. Thomas Co., 505 N. 7th. (c)

OPERATORS—Experienced on Union Special sleeve-setting machines. 923 Washington. 6th floor. (c)

OPERATORS—Experienced on dresses. Apply American Ladies' Garment Co., 808 N. 6th st., 4th floor. (c)

OPERATORS—Union Special machine, on overalls; must be experienced; good pay. Pyramid Clothing Co., 507 N. Broadway.

OPERATORS—Experienced, to work on ladies' hats; steady work. Apply office Gollluber Millinery Co., 1409 Washington av.

OPERATORS—Special machine; all kinds; to sew on men's pants; steady work. Bronx Sewing Co., 1709 N. Broadway, second floor. (c)

OPERATORS—To sew window shades in comfortable factory; easy work and good wages. Apply Monday morning, 1015 Washington.

OPERATORS—Experienced operators on silk and wool dresses; guarantee satisfactory arrangement. Voguette Waist and Dress Co., 1105 Washington, 5th floor. (c)

OPERATOR—For power sewing machine; middle-aged woman preferred; good working conditions; steady employment. Box G-143, Post-Dispatch (c)

OPERATORS—Experienced on porch dresses and furniture cushions. Apply at once, National Skirt & Dress Co., 905 Washington, 6th floor. (c)

OPERATORS

Experienced on silk and wool dresses.
Gross-Freedman Co., 1324 Washington.

OPERATORS WANTED

On men's and young men's vests; pocket setters, stitchers; steady work; good wages.
POLLOCK CLOTHING CO., 905 Washington. (c)

OPERATOR — stitcher; fairly experienced on men's pants. LIGHT & BOMMER, 618 N. 6th st., 6th floor. (c4)

NEW ERA SHIRT FACTORY

Experienced operators and girls to learn. The work is easily learned and within a short time you can earn very good wages. Apply to Miss Herzog.
NEW ERA SHIRT CO., 901 Lucas av. (c2)

TWO-NEEDLE MACHINE OPERATOR — Experienced; for two-needle machine to cover seams of sweaters. Permanent position. LINCOLN KNIT GOODS MILL, 2235 O'Fallon.

ORGANIST—For Catholic church; must be able to train children; references required. Box P-138, Post-Dispatch.

PACKER—Experienced; embossed stationery; greeting cards, to act as forewoman. 532 Arcade. (c)

PHOTO PRINTER—For kodak finishing. Phone Webster 1637W.

PIE BAKER—Woman; experienced, also pudding and good fruit pies. Marquette Hotel. (7)

POWER MACHINE OPERATORS—Experienced. Syndicate Hat Frame Co., 617 N. 8th st.

PRACTICAL NURSE—To take full care of invalid lady residing West End hotel; room and board furnished; give references and salary expected. Box L-229, Post-Dis. (7)

PRESSER—On porch dresses and bungalow aprons. Apply Model Cloak & Skirt & Dress Co., 905 Washington, 6th floor. (c)

PRESSER—Woman, experienced on ladies' fancy clothes. Apply Victor Cleaning and Dyeing Co. Compton and Shenandoah. (c)

PRESSER—Experienced, to press by hand and machine; steady work, good wages. Mutual Cleaning and Dyeing Co., 4536 Easton av. (c)

PUPIL NURSES—For September class; fully accredited, class A hospital; educational requirements one high school; 2½ year course; generous allowance; full maintenance given by superintendent Frances Willard Hospital, 910 S. Lincoln st., Chicago, Ill.

SCRUBWOMAN—Steady work; must give reference. Apply 621 N. Grand av. Monday morning.

SEAMSTRESS—To take charge of institution sewing room, making of uniforms and general supply; references required. Box G-275, Post-Dispatch. (c)

SHIRT FINISHERS—Also hand ironers. Call Westminster Laundry, 4115 Olive.

SHIRT MAKERS AND LEARNERS — Experienced sleeve makers, collar joiners and operators for putting on neckbands. We have several vacancies on those parts and will guarantee steady work. Can use a few girls to learn on various parts. Those have experience on power sewing machines preferred. ELY & WALKER SHIRT FACTORY, 8th and Hickory. (2)

SHIRT MAKERS AND LEARNERS—Experienced hemmers, sleeve makers and operators on U. S. Gore machine. We guarantee steady work and best wages to operators on these parts. Will take girls to learn on all parts. Those having experience on power sewing machines preferred. ELY & WALKER SHIRT FACTORY, 16th and Locust st., 6th floor. (2)

SHIRTMAKERS

On all parts—collar makers, button sewers, ironers and pressers; also girls to learn. ELDER MFG. CO., 23rd and Madison sts.; 7600 Michigan av.

SHIRT MAKERS

RICE-STIX SHIRT FACTORY
2850 S. JEFFERSON
WANTS
FRONT MAKERS
NECKBAND MAKERS
SLEEVE MAKERS
COLLAR MAKERS
GORE GIRL
U. S. YOKER
AND
PRESSERS
GIRLS TO IRON
GIRLS TO LEARN

We give special instruction and attention to beginners and pay well while learning.

SHOEWORKERS—Girls for packing room. Apply Lamprecht Shoe Co., 4060 Forest Park.

SHOE WORKERS—WE HAVE GOOD OPENINGS FOR AMAZEEN SKIVERS, TIPPERS, MACHINE FOLDERS, LINING MAKERS, FANCY STITCHERS, VAMPERS. STEADY WORK; NO CUT. TRANSPORTATION REFUNDED TO THOSE WHO STAY. WRITE EMPLOYMENT OFFICE, SELZ-SCHWAB & CO., 514 W. SUPERIOR ST., CHICAGO, ILL. (c7)

HELP WTD.—WOMEN, GIRLS

SHOE WORKERS—PUMP STITCHERS ON WOMEN'S NOVELTY SHOES.
MOORE SHOE CO., 1906 PINE. (c)

SPOTTER—Experienced; steady work; good wages. Star Cleaning Co., 2015 N. Grand.

SPOTTERS—Experienced on fancy work; steady employment; good wages. Apply at once, Wardrobe Cleaners & Dyers, 5060 Page bl. (c)

STAYING GIRLS—Experienced. Apply Universal Pleater Box Co., 2423 N. Broadway.

STENOGRAPHER—Accurate, rapid, experienced; high-class references necessary. 3536 Olive.

STENOGRAPHER—Spanish-speaking woman; for responsible position in Mexico City. Box G-4, Post-Dispatch. (c7)

STENOGRAPHER—Small office; state age, experience, salary expected. Box D-227, Post-Dispatch.

STENOGRAPHER—Must be fairly experienced; knowledge of handling switchboard. Box G-348, Post-Dis. (c)

STENOGRAPHER—Biller; must be bright, energetic and good at figures; salary $60; state experience. Box G-23, Post-Dis. (c)

STENOGRAPHER—Clerk; for general office work; by tire company on auto row; state age, experience and salary expected. Box G-50, Post-Dispatch.

STENOGRAPHER—And general office work; opportunity for beginner; give age, education, experience, if any and salary expected. Box G-152, Post-Dispatch.

STENOGRAPHER—For small insurance office; must be fast and have good education; permanent. Mutual Insurance Agency, 682 Arcade Bldg.

STENOGRAPHER—Young man for office work; bookkeeping not essential; salary $75. Apply Smith-Daniel Clothing Co., 507 N. Broadway. (c)

STENOGRAPHER—Neat, energetic; must have 4 years' experience; good permanent position in department buyer's office. Apply Post-Dispatch.

STENOGRAPHER—For permanent position; state age, education, experience and salary expected. Box G-102, Post-Dispatch. (c)

STENOGRAPHER—Woman for office work; bookkeeping not essential; salary $75. Apply Smith-Daniel Clothing Co., 507 N. Broadway. (c)

STENOGRAPHER—Competent young lady, age, salary expected, references. Box L-347, Post-Dispatch.

STENOGRAPHER—Dictaphone operator, by with intelligence and good education; good salary to right party. Box G-134, P.-D. (c)

STENOGRAPHER—Thoroughly experienced; good education; good disposition; good; someone familiar with newspaper routine and office; small office in West End. Edi-Phone. Box G-69, Post-Dispatch. (c)

STENOGRAPHER—Miss Sarah C., who answered advertisement Thursday, please call Post-Dispatch, Box D-203, kindly send address, which was omitted application. Box D-203, Post-Dispatch.

STENOGRAPHER—Must be experienced, with good working conditions; moderate salary; capable and willing worker; give full particulars, salary expected, references, phone number, etc. Box G-104, P.-D. (c)

STENOGRAPHER—Prefer girl; or young woman graduate of high school, who has completed stenographic course but has no actual business experience; the position offers an opportunity for excellent training and consistent advancement in long-established business institution as assistant to department manager; only small salary to start; no applications will be considered unless age and extent of education are stated. Box D-303, Post-Dis.

STENOGRAPHER — Must be capable of taking dictation rapidly and accurately; none considered under five years' experience. Give age, where last employed, salary expected. Applications strictly confidential. Box C-359, Post-Dispatch.

STRAW HAT SEWERS—Experienced on straw and strip felt; year-round position. Sylvester C. Judge Hat Factory, 1900 Pine st., fourth floor.

STRAW OPERATORS—Experienced on ladies' hats. Bronx Hat Co., 808 Washington, 8th floor. (c)

Straw Sewers

To sew felt hats. Swift operators can earn big money; long season. ROSENTHAL-SLOAN Factory No. 2, 1214 Mississippi.

SWITCHBOARD OPERATOR—Must be experienced; salary $60 month. Ollie Haupt Motor Co., 4100 Olive. (c)

TAILORESS—Experienced; must know how to make hand button holes. Apply 615 Chestnut st., second floor.

TELEPHONE OPERATOR—Private branch exchange; includes Sunday morning work; state age, experience and salary expected. Box G-355, Post-Dispatch. (c7)

THOROUGHLY experienced hotel inspectress. Maryland Hotel.

TRIMMER—EXPERIENCED. BOX D-14, POST-DISPATCH. (c1)

TRIMMERS—Experienced on men's hats. Apply at Louis Peters Hat Co., 1316 Olive. (c7)

TRIMMERS AND MAKERS—Experienced. Apply Bookman Millinery Co., 704 Washington av. (c)

TRIMMERS—Experienced, and girls to learn; on men's felt hats. White-Branch-Shelton Hat Co., 1517 Washington. (c)

TYPIST—Experienced; must be accurate and rapid. Oliver Co., 21st and Pine. (c)

TYPIST—To learn work on Elliott-Fisher billing machine; must be accurate at figures; state age and salary expected. Box N-316, Post-Dispatch. (c7)

TYPIST—18 to 25 years; must be neat, rapid and accurate; good working conditions; salary $55 to $60. Apply 1501 Locust, room 414. (c)

WAITRESS—Experienced. 6668 Delmar.

WAITRESS—5 days' work; good wages. 1123 N. 3d st. (c8)

WAITRESS—Missouri Baptist Sanitarium, 919 N. Taylor. (c1)

WAITRESS—Apply St. Luke's Hospital, 5535 Delmar bl. (c7)

WAITRESSES—Experienced, arm; night work. Apply room 308 Union Station. (c)

WAITRESS—914 N. Grand; short hours; good wages.

WAITRESS—Must be experienced; none other need apply. 1433 Franklin.

WAITRESSES—10, for last week in August; good wages. Box N-314, P.-D. (c)

WAITRESS—For restaurant; dinner hour; from 10:30 to 2:30. 3524 Olive.

WAITRESS—Experienced, 6 days, 8 hours, $12. James' Restaurant, 1402 Olive.

WAITRESSES—Experienced in serving light luncheon and fountain orders. La Salle Candy Shop, Broadway and Olive.

WAITRESS—Experienced and trustworthy, who is capable of taking temporary charge in city and vicinity during absence owner; state age, references and past employments. Box L-393, Post-Dispatch.

WOMAN PORTER—3 days a week. 1400 Missisippi Av.

WOMAN—Experienced, to pin and press lace curtains. 3824 Olive st.

WOMAN—To cook and wash dishes. 703 N. Vandeventer. (c)

WOMAN—Middle-aged, to take charge of small boarding house. Box G-336, P.-D.

WOMAN—Middle-aged, to help with housework; good home. 5647 Roosevelt.

WOMAN—To work in restaurant kitchen. 2009 S. Broadway. (c)

WOMAN—To care for children; steady. 4218 Russell. Grand 2920J.

WOMAN—Or girl, for housework and care of child; German. 1936 Wyoming.

WOMAN—Middle-aged, to take care of elderly people. 1315 S. Vandeventer.

WOMAN—Experienced, to cooking, merchants' lunch. 5338 Natural Bridge. Colfax 209.

WOMAN — TO DO HOUSEWORK AND TAKE CARE OF INVALID LADY; GOOD HOME. 5963A PAGE BL.

WOMAN—For general housework; willing to go to the country. Address Mrs. O. A. Woodruff, Box 70, R. 1, Bourbon, Mo.

WOMAN—Capable, for fitting and alterations on women's apparel; steady position. Apply Stewart's, 413 N. 6th st. (c)

WOMAN—To help with cold drink stand; also some housekeeping; Jewish preferred. 5332 Natural Bridge av.

WOMAN—Elderly, reliable, general housework; couple employed. After 11 a. m., 2411A N. Sarah.

WOMAN—Elderly, care for 3-room apartment, couple employed; references. Grand 1220J.

WOMAN—To do light laundry work; steady work. Leonhard's Confectionery, 117 N. 8th st.

WOMAN—Good, for suburban home; girl that can milk one cow. Call 1609 Market, Phone Olive 3526 Monday. (c)

WOMAN—An opportunity to get a business training without cost. Call Monday, Brown's Business College, 5700 Easton. (c)

WOMAN—Refined, capable, to take charge of small hotel for one month; good references required. Box L-141, Post-Dis. (1)

WOMAN—Capable of taking charge of 6-room apartment for father and son; no objection to colored. Apply Sunday, 6119 Perlee av. (c)

WOMAN—Strong, self-dependent, plain housework; home, clothing, some cash; business education for grown children. Box L-419, Post-Dispatch.

WOMAN—Young or middle-aged, white, to cook and assist mother, two children; no washing or outside cleaning. Call Sunday, 2821 Accomac st. (c)

HELP WTD.—WOMEN, GIRLS

WOMAN—Lady employed wishes competent, reliable person to care for 2-year-old child and do housework; write with references, Mrs. E. N. Bain, R. 6, Columbia, Mo.

WOMAN—For cooking and housework; no laundry; family of 4; permanent; country; no objections to child; $35 per month. Box 3238, Eureka, Mo. (c)

WOMAN—With experience in cooking and general housework; good salary and home; state age and experience; reference required. Box G-269, Post-Dispatch.

WOMEN—To do hand ironing. Asico Laundry, 3700 Olive st.

WOMAN—To do cleaning. Apply 1411 Chemical Bldg. (c7)

WOMEN—Who know how to hand iron nicely; come ready for work. Hollis E. Suits' Family Laundry, 1517 Clark. (c)

WOMEN—Of

MISCELLANEOUS FOR SALE

WATCHMAKER'S TOOLS—$500 outfit for $100. Call 1308 N. Broadway, 2d floor.

WINDOW SHADES—Measured and installed; our materials and prices the best. Standard Shade Co., 2331 Olive. Bomont 3878. Central 3873. (c69)

TRAVEL broadens a man, but flattens his pocketbook." Oh, boy! You just travel over to us and you'll still have "dough" in your pocketbook. We'll let you "listen in" on these big values at $15, $18 and $20 suits; save 25 to 40 per cent. Additional 10 per cent allowance on suit when "cashing a soldier's bonus check" in our annual "easy" sale. Palm Beach suits up to size 50, $7.50; mohair suits, $14.75. We've got it on the world for selling "clothes at the rock-bottom prices." What the Drummers' Sample Clothes Shop means to you: These fine garments are made by manufacturers for display or modeling purposes for salesmen; they are made better than the regular goods, after they show them off; we buy them at a big discount; we give you the benefit. This policy enables us to save you money. All we ask is to "go shopping around" first and come here last. Buy more, pay less. Vandeventer Market, Sarah, Manchester. Transfer all "cash" transfer in our store. Abrams, the Place to Buy Clothes, 926 S. Vandeventer av., near Chouteau av.

MISCELLANEOUS WANTS

ALL kinds of tools, motors, machinery bought by us. Semel, 1231 Market.

BLOWPIPE Wtd.—6 inches, 30 feet long, 10x18 rings. Box L-197, Post-Dis.

BONECUTTER Wtd.—Give size, price and make. 7413 N. Broadway, Tyler 2160.(c)

BRICKS Wtd.—Used; will pay $5 per 1000. Bell 1, Jefferson 1137. (c)

DENTAL FOUNTAIN CUSPIDOR Wtd.—Box L-351, Post-Dispatch.

HEMSTITCHING MACHINE Wtd.—Call at 2701 18th st.

OIL STOVE Wtd.—2 or 3 burner coal oil cook stove. Box L-9, Post-Dispatch.

PAPER BALER Wtd.—Must be good condition and cheap. 214 N. Grand.

RADIATORS Wtd.—Steam or hot water; about 2000 ft. Box G-189, Post-Dispatch.

SET OF GOLF CLUBS Wtd.—Must be reasonable. Forest 7389.

SHOTGUN Wtd.—Double-barrel, hammerless, 10-gauge; Parker or Fox. 4119A Manchester av.

SHOTGUNS Wtd.—For cash or will give diamonds or jewelry. 2413 N. Broadway. Tyler 2160.

STENCIL CUTTING MACHINE Wtd.—State make and price. Smith, 301 S. 1st. (c)

TANK HEATER Wtd.—No. 25 Ruud; state condition, price. Box L-216, Post-Dis.

TRUNK Wtd.—Strong traveler's trunk; give price in reply. Mrs. A. Blair, Webster Groves.

USED BATHTUBS Wtd.—To buy. Telephone Colfax 1328W. (c)

HOUSEHOLD GOODS FOR SALE

ANTIQUE CLOCK—With mahogany box, 15 days; cost $225; will sell for $65. 817 N. 8th.

ARMCHAIRS—Chairs for bedroom, beds springs and mattresses, new dressers, refrigerators, chiffonettes, chifforobes, kitchen cabinets, wardrobes, kitchen safes, gas stove, extension tables, davenette sets, dining-room sets, linoleums; most everything for housekeeping at half what new will cost you; in the last week we bought $3000 worth of sales-bards in St. Louis; also new goods at cut prices, and we made up and will turn them over at small profit, in small lots to our carload lots for cash; call and convince you. Levy Bros., 311-13-15 S. 14th st., south of Clark, and Belt line passes our door. Open every night. Take the Jefferson st. bridge; if taking the Bellefontaine, Tower Grove or Cherokee car, get off at 12th and Clark and walk two blocks west.

ARMCHAIR—Antique. 4349 Evans.

BABY BUGGY—Gray reed. 3726B Lincoln.

BABY BUGGY—Like new. 6176 Plymouth.

BABY BUGGY—Cheap. 3329 Missouri, rear.

BABY BUGGY—Ivory reed, like new; cost $60; sell cheap. 2822 N. Union. (c)

BABY BUGGY—Wicker; cheap. 3923 Flad.

BABY BUGGY—Victor 2280R. (c)

BABY BUGGY—Black reed; good condition; cheap. 4026 Mafftt av.

BABY BUGGY—Gray reed; good condition. 3535 Lindell.

BABY BUGGY—Natural reed. 3508A Nebraska. (c)

BABY BUGGY—Gray reed, reversible; good condition. 2714 Utah.

BABY BUGGY—Reed sideway; perfect condition. 2710A N. Union. (c)

BABY BUGGY—Large black reed; reversible gear; like new; $20. 3542 Nebraska.

BABY BUGGY—Black reed; fine condition; cost $65; sell for $22. Sidney 2049J.

BABY BUGGY—Also rug, refrigerator, 30 pounds capacity; iron bed. 4112 West Pine.

BABY BUGGY—$70 buggy for $18; Hoosier kitchen cabinet, both in first-class condition. Phone Grand 4560. (c24)

BABY CARRIAGE—Reed. 4207 Juniata. (c)

BABY CARRIAGE—Lloyd. 3623A Blaine.

BABY CARRIAGE—Large; reversible; A1 condition. 4306 Arsenal st.

BABY CARRIAGE—Sidway reed, like new, cheap. 5331A Nebraska av.

BABY CARRIAGE—And bassinet. Cabany 4782. (c)

BABY CARRIAGE—Fine; like new; $12. 1926 N. 20th st.

BABY CARRIAGE—2 stoves, hard-coal stove. 2014 Geyer.

BABY CARRIAGE—Like new; $20; reversible. 2204A Chippewa.

BABY CARRIAGE—White reed, Whitney's reversible. 4046 Easton.

BABY CARRIAGE—Ivory reed; reversible; blue corduroy lining; 6 months old. Benton 1336W. 7461 Ilasel av. Maplewood.

BABY CARRIAGE—Reed; good condition; $10. 3314 Greenwood, Maplewood. No. Benton 1691W.

BABY CARRIAGE—Largest size new, reversible hood; cost $60. 1811 S. Newstead, 4th floor north. (c)

BABY CARRIAGE—Reversible, cream wheels, like new; sacrifice. Call Monday, 6308 Hebert.

BABY CHAIR—Complete, practically new; will sell cheap. 623 N. Leffingwell.

BABY STROLLER—Good condition. 1923A Utah.

BABY SULKEY—Excellent condition; cheap. 2849 Indiana.

BED—3248 Ohio av.

BED—Iron; best springs. 5029 Cabanne.

BED—Oak with spring, $12. 5083 Union.

BED—And springs, good; $7. dresser, French plate mirror, $10. 3711 Gravois.

BEDS—Two, dresser, washstand, center table. At 2937A St. Vincent av.

BED—Circassian walnut, and spring. 4400 Delmar av.

BED—And dresser; waxed golden oak; bargain. Grand 3856R. 4354 Gibson. (c)

BEDSTEAD—Wrought iron, white enameled, brass mounted. Apply 3130 Clifton pl.

BED—Vernis martin; springs and mattress; other articles. Call mornings. 2014 Alice.

BEDS—Sample, brass and iron; single and full sizes; bargains. 2802 Olive st. (c)

BEDS—Dressers, dining and living room furniture. Also other household articles. Phone Benton 2140W.

BED AND DRESSER—Circassian walnut; also sectional bookcase and kitchen cabinet. 1811 S. Newstead, 4th floor north. (c)

BED—Mahogany, 4-poster, and box springs. Davenport; ice box, kitchen table, table lamp and desk lamp. Cabany 2098R. (c)

BEDS—Brass or Vernis Martin; bed springs; fine davenettes and davenport sets; library tables, dining-room tables, chairs, rockers, kitchen cabinets, gas ranges, chifforobes, chiffoniers, at a bargain cash or time. Kramer's, Warehouse, 1211 N. Vandeventer.

BEDS—Everything in the bed line; Simmons, Smith & Davis twin size full size and nice full size, bow end beds, walnut color; these beds are brand-new, only samples, and some damaged a little scratched; will sell for half the price; have new springs to fit same and new mattresses of all cotton or felt; one of the largest sanitary factories in St. Louis. National Bedding Co. Call at Levy Bros., 311-13-15 S. 14th st.

BEDROOM TABLE—Chiffonier, dresser with bevoled mirror; cheap. 5463 Vernon.

BEDROOM SUITE—Beautiful walnut, 5 pcs., cheap. $75. rugs, $10. 3662 Delmar. (c)

BEDROOM SET—Walnut. Apply 3919 N. 20th.

BEDROOM SUITE—4 pieces; American walnut finish; terms. 4009 Chouteau. (c)35

BEDROOM SUITE—Walnut, 6 pieces; very fine; cost $1250; sell $325. 3968 S. Jefferson.

BEDROOM SET—American walnut period; $100. 3507 Lucas.

BEDROOM SUITE—Bird's eye maple; very cheap. South End Hardware Co., 2861 Gravois av. Sidney 283. Victor 924R.

COAL RANGE—Quick Meal. 4207 Juniata.

COAL RANGE—Superior, and Buck's heater; $35. 4315 Louisiana.

COAL RANGE—Almost new. 1464 Stewart pl. Forest 6946R.

COAL RANGE—All cast iron Charter Oak; like new. Call Monday. 1009 Market st.

COAL RANGE—Child's bed and chickens; cheap. 4116 California.

COAL RANGE—Cabinet, Bridge & Beach, in 1 set; like new; cost $220; $90. 2801 Cass.

COAL RANGE—Cost $110; practically new; also gas range. Colfax 2871W. 4023 Margarette.

COAL RANGE—Bridge & Beach Superior 6 hole combination, in good condition; cheap and selling on account heating system. 2009 Chippewa.

COFFEE MILL—Electric; big bargain; $60; like new. 4403 N. 20th.

COMBINATION RANGE—Like new. 4359 Flad av.

COMBINATION STEEL RANGE—In good condition; $35. Noser, 3038 Washington.

COMBINATION RANGE—Blue enamel; superior; like new. Call between 9 and 12, 1962A Arsenal.

COMBINATION RANGE—Quick Meal, enameled, almost new; $75. Colfax 43. Sunday.

COMBINATION RANGE—All blue Bridge & Beach; like new; Monday. H. Davis, 1718 Olive. (c)

COMBINATION RANGES—New, blue, gray and black, $3 to $40 for your old range in exchange; terms. 1617 S. Jefferson. (c)

COMBINATION RANGE—Blue enamel; in A1 condition, also a hot-water gas heater; no dealers. 1911 Bacon. Central 8561R.

COMBINATION RANGES—All blue enamel, $69.50; Baker, Superior, Quick Meal, Charter Oak; cash or time; liberal allowances for old stoves. 1202 S. Broadway. (c4)

COMBINATION RANGE—Blue enamel, Buck's, side-door icebox, 100 lbs.; glass door cover; Apex electric sweeper, Singer drophead sewing machine; cheap; leaving city. 5337 Arsenal.

COMBINATION RANGE—One only, blue or gray; a real bargain; we carry a complete line of Quick Meal, Bridge & Beach, Charter Oak, Bucks, Perfect, Orbon, Zeigler and Heins combination ranges; we will buy your old stove when purchasing a new one from us. South End Hardware Co., 2861 Gravois av. Sidney 283. Victor 924R.

CONTENTS of 3-room flat, complete. Call Central 8425 before 2 p. m. Sunday, after 6 p. m. evenings.

CRIB—White, new, on wheels. New York Storage, 2119 Wash st.

DAVENETTE SET—Cheap. 4116 DeTonty.

DAVENETTE—Oak with pad; excellent condition; cheap. 3932A W. Lee av. (c)

DAVENETTE SUITE—Buffet, chiffrobe, dresser. Monday, 2801 Cass. (c)

DAVENETTE—Good condition; must sell; $20. 2603 N. Taylor.

DAVENETTE SUITE—Buffet, table, 2 carpets, cheap. 2527 Bacon.

DAVENETTE SET—Fumed oak, brown leather. $60. 1453 Leroy. 7200 Easton.

DAVENETTE SET—2 dressers, chiffonier, solid oak finished, iron bed, 1 rug; no dealers. 3407 Thurman.

DAVENETTE—Large chair, rocker, mahogany finish; in good condition; reasonable. Forest 362, or 823 N. King's highway.

DAVENETTE—Mahogany, $20; refrigerator, combination, blue enameled Quick Meal range; cheap. 3662 Delmar.

DAVENETTE SUITE—In oak or mahogany as good as new; very reasonable; cash or time. Kramer's, 1211 Vandeventer.

DAVENETTE SET—Like new; cheap. 2251 Missouri av., no dealers.

DAVENETTE SET—And carpet. Call 1939 Penn.

DAVENETTE SET—Mahogany; also hall runner. 1800 Cora.

DAVENETTE SET—Good condition; mahogany finish. 2419 Chippewa.

DAVENETTE SUITE—Fine order; mahogany finish. 915 N. Broadway.

DAVENETTE SET—And dining-room suite, like new. 3900 Keokuk.

DAVENETTE SET—Dining set, brass bed, rugs, drawerbs, couch, wringer. 3971 Cleveland av.

DAVENETTE SUITE—Slightly used; bargain; $15. 1421 Chambers.

DAVENETTE SUITE—Golden oak, combination range, practically new; very reasonable. 1951 St. Louis av.

DAVENETTE SET—Blue enameled range, heating stove; call Monday. 3730 Minnesota.

DAVENETTE SET—3-piece, mahogany; silk velour upholstery; also 6-piece gray and blue enameled breakfast set. 6041 Hartmer. (c)

DAVENETTE SETS—Oak and fumed oak; large assortment, big lot; almost new; consists of up-to-date furniture at very low price; in order to make room we will sell at low price for cash, will ship out of town, free packing; you don't need to be ashamed to come to our place; secondhand furniture is home only. Levy Bros., 311-13-15 S. 14th st.

DAVENPORT—And two tapestry chairs, $6050 Westminster Place, Cabany 4077. (c)

DAVENPORT—Just like new. 1840A Menard.

DAVENPORT—Good condition; mahogany, brown leather upholstered; $15. 5546 Maple.

DAY BED—And pad, complete. 915 N. Broadway.

DAY BEDS—Does away with scratching the wall; makes room for small room or sleeping porch; call and investigate same. Levy Bros., 311-13-15 S. 14th st.

DINING SET—Jacobean oak period, $80. 3507 Lucas.

DINING TABLE—Best condition. Call at 3708½ Lucky st.

DINING ROOM—And parlor suite; cheap. 3440 Magnolia.

DINING-ROOM TABLE—Square mahogany, with six extra leaves. Forest 8837W.

DINING SUITE—Dark oak; large size; wing arm chairs, library table; $60. 3124 Lindell.

DINING-ROOM SET—Handsome mission, 6903 Kingsbury.

DINING SET—American walnut, Queen Ann finish. $100. 3507 Lucas.

DINING SET—Golden oak, $75. 3507 Lucas av. (c)

DINING-ROOM SET—And other pieces. Benton 1927W.

DINING-ROOM SUITE—Early English finish, 8 pieces; $60. 3940 Arsenal st.

DINING-ROOM SUITE—Oak; 8 pieces; $40; bargain. 201 S. Jefferson av.

DINING SUITE—American walnut chiffrobe, davenette suite; cost $300. 2801 Cass av. (c)

DINING SUITE—Beautiful walnut, ivory bed set; cheap. 3740 Delmar. (c)

DINING-ROOM SET—Reasonable. 5584A Etzel av.

DINING-ROOM SET—9-piece, handsome, also good drophead sewing machine; leaving city; any reasonable offer accepted. (c)

DINING-ROOM SET—High-grade, oak; bedroom set, library set, wardrobe, sanitary cot, 3 9x12 rugs. 3539A Vista av. (c)

DINING-ROOM SUITE—Buffet, 6 chairs and round table and buffet; no dealers. 4017A Castleman av.

DINING-ROOM SET—10-piece; like new; for young couple. 3133A Michigan. Call Sunday morning.

DINING-ROOM SUITE—Early English; 9 pieces, including 54-inch table. 3527 Bamberger.

DINING-ROOM SET—$65; with 72-inch buffet; also bedroom set, $55. 724 Westgate.

DINING SET—Golden oak, 60-inch buffet, table, 6 chairs, like new; cheap for spot cash. Hast, 2009 Morgan st. (c)

DINING-ROOM SUITE—Early English; complete in very fine condition. Cabany 6679W. 5796 Westminster, Apt. C. (c)

DINING-ROOM FURNITURE—Buffet, china closet; 6 chairs and table. 4110A De Tonty.

DINING-ROOM SUITE—Colonial; buffet, china closet, table and chairs; $40. 6438A Idaho.

DINING-ROOM TABLE—6 chairs, buffet, china closet; $50. 5929 McPherson, 3d floor.

DINING AND LIVING ROOM SET—Mahogany; fine condition; call Cabany 4054R.

DINING-ROOM SUITE—American walnut; very fine 9 pieces; $125; bargain. 203 S. Jefferson av.

DINING-ROOM SET—8 pieces; oak; reasonable. Lindell 1795J. 3628 Cote Brilliante.

DINING-ROOM SUITE—Folding bed, rug and coal range; no dealers wanted. Call evenings. 4413 Gibson.

DINING SUITE—CHOICE 9-PIECE, LIKE NEW, WALNUT, CROMWELLIAN PERIOD. OWNER, 6007 CATES.

DINING ROOM SUITE—New, dark Italian walnut; oblong table, buffet, china cabinet, and 6 chairs; cost $461.82

DINING-ROOM SET—Oak, 11 ext. table, 1 buffet, 6 chairs, all for $45. Levy Bros., 311-13-15 S. 14th st.

DINING ROOM SUITE—Blue enamel gas range, high oven, icebox, table and 4 chairs; no dealers. 4032A Arsenal.

DINING-ROOM SUITE—Early English buffet, china closet, table and 6 chairs, $75; brass bed, box and mattress, $25. Lancan 5, 18th and Washington av. (c76)

DINING-ROOM SET—Bedroom set, gas range, icebox, rockers, wicker chair, rugs, very reasonable; 2801 Cass av. Sacrifice. 4503 Fountain, 3d floor west.

DINING-ROOM SET—8, p., dark, consisting of buffet, china closet, table and 6 chairs, $75. Call Monday, 4 to 6 p. m. 4109 Penrose.

DINING-ROOM SET—Reasonable. 5584A Etzel av.

DINING-ROOM SET—9-piece, handsome; also good for quick sale. Forest 2275J.

DINING SUITE—Fumed oak; cost $350; cheap; also rug. 3662 Delmar. (c)

DINING-ROOM SUITE—8 pieces, William and Mary period; terms if desired. 1202 S. Broadway. (c36)

DINING-ROOM SET—Oak, Buck's coal heater, hot-water pack and wash wringer. Forest 7784J. (c)

DINING-ROOM SUITE—8 pieces, William and Mary; terms if desired. 4009 Chouteau. (c34)

DINING ROOM SUITE—9-piece, almost new, also good drophead sewing machine; leaving city; any reasonable offer accepted. (c)

DINING-ROOM SET—High-grade, oak; bedroom set, library set, wardrobe, sanitary cot, 3 9x12 rugs. 3539A Vista av. (c)

DINING-ROOM SUITE—Buffet, china closet, chairs and round table and buffet; no dealers. 4017A Castleman av.

DINING-ROOM SET—10-piece, like new; for young couple. 3133A Michigan. Call Sunday morning.

DINING-ROOM SUITE—Early English; 9 pieces, including 54-inch table. 3527 Bamberger.

DINING-ROOM SET—$65; with 72-inch buffet; also bedroom set, $55. 724 Westgate.

DINING SET—Golden oak, 60-inch buffet, table, 6 chairs, like new; cheap for spot cash. Hast, 2009 Morgan st. (c)

DINING-ROOM SUITE—Early English; complete in very fine condition. Cabany 6679W. 5796 Westminster, Apt. C. (c)

DINING-ROOM FURNITURE—Buffet, china closet; 6 chairs and table. 4110A De Tonty.

DINING-ROOM SUITE—Colonial; buffet, china closet, table and chairs; $40. 6438A Idaho.

DINING-ROOM TABLE—6 chairs, buffet, china closet; $50. 5929 McPherson, 3d floor.

DINING AND LIVING ROOM SET—Mahogany; fine condition; call Cabany 4054R.

DINING-ROOM SUITE—American walnut; very fine 9 pieces; $125; bargain. 203 S. Jefferson av.

DINING-ROOM SET—8 pieces; oak; reasonable. Lindell 1795J. 3628 Cote Brilliante.

DINING-ROOM SUITE—Folding bed, rug and coal range; no dealers wanted. Call evenings. 4413 Gibson.

DINING SUITE—CHOICE 9-PIECE, LIKE NEW, WALNUT, CROMWELLIAN PERIOD. OWNER, 6007 CATES.

DINING ROOM SUITE—New, dark Italian walnut; oblong table, buffet, china cabinet, and 6 chairs; cost $461.82

DINING-ROOM SET—Oak, 11 ext. table, 1 buffet, 6 chairs, all for $45. Levy Bros., 311-13-15 S. 14th st.

DINING ROOM SUITE—Blue enamel gas range, high oven, icebox, table and 4 chairs; no dealers. 4032A Arsenal.

DINING-ROOM SUITE—Early English buffet, china closet, table and 6 chairs, $75; brass bed, box and mattress, $25. Lancan 5, 18th and Washington av. (c76)

DINING-ROOM SET—Bedroom set, gas range, icebox, rockers, wicker chair, rugs, very reasonable; 2801 Cass av. Sacrifice. 4503 Fountain, 3d floor west.

DINING-ROOM SET—8, p., dark, consisting of buffet, china closet, table and 6 chairs, $75. Call Monday, 4 to 6 p. m. 4109 Penrose.

DINING-ROOM SUITE—Bargain $85; oil heater, like new; $10; floor lamp with silk shade, $10; linoleum, 9x9. 4038 McPherson.

DRESSER—$10; floor lamp with silk shade, $10; linoleum, 9x9. 4038 McPherson.

DRESSER—Walnut dresser and bed, with spring and mattress. 3249 Raymond.

DRESSER—Chiffonier, table, bed, child's bed, chair; cheap; morn ng. 2610A Blair.

DRESSER—China closet; buffet, rugs, wardrobe, etc.; cheap. 3142 Easton. (c)

DRESSER—And chiffonier, American walnut; excellent condition; bargain; other furniture. 3528A Easton.

DRESSERS—60, used very little; refinished as good as new; $8 up; cash or time. Kramer's, 1211 N. Vandeventer.

DRESSERS—Two; 1 center table and combination stove. Call 4746 S. Broadway; Laclede 453R.

DRESSER—Beautiful circassian walnut, and chiffrobe; and Edison machine; white enameled Quick Meal gas range. 6315 Cabanne. Cabany 4833W.

DRESSER—Brass bed, single wardrobe with mirror door; also Axminster rug, complete, $78. 6121 Gambleton pl. Private entrance.

DRESSERS—And chiffoniers to match; also full bedroom sets in walnut and mahogany; also cash or time. Kelner's, 1211 N. Vandeventer.

ELECTRIC RANGE—General Electric; $55 cash. Apply 3624 Fyler. Grand 5373M.

ELECTRIC WASHER—Eden; copper cab; slightly used; cost $1250; will sell for $30. 39 S. 7th.

ELECTRIC RANGE—Westinghouse; good condition; 20 trade for combination range; call after Sunday. 718A Lafayette.

ELECTRIC RANGE—Westinghouse, good as new; half price. 2608 Dayton. (c)

ELECTRIC FANS—18-inch, 4-blade, oscillator; electric fans at less than cost. South End Hardware Co., 2861 Gravois av. Sidney 283. Victor 924R.

ELECTRIC WASHER—In first-class condition; very cheap. Real bargain. South End Hardware Co., 2861 Gravois av. Sidney 283. Victor 924R.

ELECTRIC WASHER—One Federal, slightly used; first-class condition; must be seen to be appreciated; very cheap. South End Hardware Co., 2861 Gravois av. Sidney 283. Victor 924R.

ELECTRIC—Sacrifice prices; floor samples and used washers, A B C, Thor, Eden, Metal, White Lily, Western and others; cash or time. See these washers, save money; come as low as $25. Morton Electric Co., 709 Locust.

EXTENSION TABLE—Solid oak; 1 gas stove; cheap. 4316A Gibson.

FIRELESS COOKED—Also early English set; Thore Grand 6806J. (c)

FIRELESS COOKERS—6 only Ideal Sriless cookers; very cheap. South End Hardware Co., 2861 Gravois av. Sidney 283. Victor 924R.

FURNITURE—4215 Lindell bl.

FURNITURE—Of 3 rooms. 2703 Selena.

FURNITURE—Call at 4438A Oakland.

FURNITURE—Two rooms. 1917 Carr st. rear; can rent rooms.

FURNITURE—Contents 5-room flat. 3829A Humphrey. (c7)

FURNITURE—3 rooms of modern furniture, complete. 1914 Union. (7)

FURNITURE—Contents of 5-room flat. 3716A Wyoming.

FURNITURE—Of 3 rooms; reasonable. 1834 Dolman, 2d floor.

FURNITURE—Contents of flat. 4123A Flad.

FURNITURE—Good condition; cheap. 2707 Accomac.

FURNITURE—Call Sunday or Monday. 5312A Wells av.

FURNITURE—Contents of entire flat for sale, cheap. 1413A Belt av.

FURNITURE—Bed, dining room suits and stove. 5925 Washington. (c)

FURNITURE—Dining-room and kitchen. 3414 S. Spring av.

FURNITURE—Contents of 3 rooms; reasonable price. 4634 Page.

FURNITURE—Of 5-room cottage; no dealers. 2715 Sullivan.

FURNITURE—$1 a week buys $40 worth. 4009 Chouteau. (c6)

FURNITURE—Will sell reasonable. Call Sunday morning. 3316 Menard.

FURNITURE—4 nice housekeeping rooms; 2 bedrooms; cheap. 3650 Cook.

FURNITURE—All or part of 4-room flat; leaving city. 5 De Tonty. (c)

FURNITURE—3 rooms, cash or trade for Ford; good condition. 4558 Alcott.

FURNITURE—Living room, fumed oak like new; bargain. 4008 Juniata. (c)

FURNITURE—Dresser, chiffonier, stove, rug; miscellaneous. 4438A Arsenal av.

FURNITURE—3 rooms; will also rent flat to party buying furniture. 4218A Olive.

FURNITURE—Modern, bedroom; carpets and rugs; cheap. 3227A Indiana.

FURNITURE—Also rugs, player-piano and Victrola. Call 3417 Chippewa. (c)

FURNITURE—Gas ranges, coal. Call 224 Arsenal after 12. Lindell 4713J.

FURNITURE—Contents of 5 rooms complete; $270. Call today 5182 Page. (c)

FURNITURE—3 rooms complete; or will sell separate. Call 1802A Rutger st.

FURNITURE—Of good furniture. Cord Storage and Moving Co., 5740 Easton.

FURNITURE—5 rooms; almost new; will sacrifice; leaving city. 2650 Russell. (7)

FURNITURE—3 rooms; rent flat; cash bargain. 1605A N. 25th st.

FURNITURE—Three rooms; no dealers. 2613 Whittier.

FURNITURE—Of 7-room residence, South Grand, under lease. Grand 6078W.

FURNITURE—Contents of 3 rooms; must sell at once; no dealers. Box L-208, P.-D.

FURNITURE—Rug, chairs, folding bed, etc. 2118A Ann. Victor 2315X. (c)

FURNITURE—Contents of 3 rooms; reasonable. 4107A Fl. Ferdinand.

FURNITURE—Contents of 3 rooms; reasonable. 4107A St. Ferdinand. (c)

FURNITURE—4 rooms, kitchen, bedroom, dining room, parlor; must sell; sacrifice. 3860 Elmbank.

ALL furniture, lace s, must be sold Monday; sacrifice. 4837 Leduc. Forest 7430.

FURNITURE—Contents of 6 rooms, with draperies, can rent out 3 rooms that will pay rent; call Sunday. 4457A Delmar.

FURNITURE—1 living room, 1 dining-room suite, and 1 sitting-room suite; rug; must sell Monday or Tuesday. 5297 Garfield. (c)

FURNITURE—Rugs, chiffonier, dressing table, Victrola, sewing machine. 3139 Morgan st. (c)

FURNITURE—Contents of 3-room flat, used most; room rooms can be rented if wanted. 4503A Mary. New and used; all kinds; lowest prices; your old in exchange; terms. 1617 S. Jefferson. (c699)

FURNITURE—Contents 3 rooms, complete; if furnished $200; rent $15 monthly. Call all day Monday. 3927 N. Florissant.

FURNITURE—Contents of rooms and piano; must be sold Monday. 4564A Laclede. Limited 14072. Call after 10 o'clock. (c)

FURNITURE—Two rooms; complete; rent $9; bath, electric, gas; white. 1827A Papin.

FURNITURE—Dining room, 9 pieces, American walnut, used 3 months, $450; will sell for $250. 4712 St. Louis av.

FURNITURE—Of 3-room flat; practically new; good shape; must leave city; flat can be rented. 3644A Palm.

FURNITURE—Bed, dresser, wardrobe, commode, davenport, good as new, $10. Call 3810 Ohio av. (c)

FURNITURE—Dark oak; sideboard; china cabinet, table and chairs, 3941 McPherson av.

FURNITURE—Living room, dining room and bedroom suite; first-class condition, 3930 Lake. 1st floor.

FURNITURE—Wardrobe, dresser, table, safe, gas range, ice box, heating stove; sacrifice. 4224 Evans.

FURNITURE—One living room suite, one bedroom suite. Phone Webster 731. 26 South Elm av., Webster Groves. (c)

FURNITURE—First and second floor west, 5713 McPherson; no dealers; call Monday. 1st floor.

FURNITURE—Entire contents 5 rooms, high-class, at a sacrifice, on account of health. Box G-173, Post-Dispatch. (c)

FURNITURE—Of 3 rooms; will sell very cheap contents 5 rooms; for appointment call Cabany 0740R, room 300. (c2)

FURNITURE—Contents of 6-room flat; will sacrifice; leaving city. 1617 S. Jefferson. Call Sunday. 9198A S. Taylor av.

FURNITURE—Contents of 5 rooms, carpets, living room, dining room, bedroom and library furniture, $650. 3940 Arsenal st.

FURNITURE—Bed, dresser, dressing table, davenette, rockers, 3 rugs, dining suite, electric lamp, tea cart, breakfast set. 3214 Cates. (c)

FURNITURE—Beautiful bedroom suites, dining and living room furniture, fine phonograph, couches, rugs, desks; cheap, call immediately. 3127 Cabanne.

FURNITURE—Sacrifice; baby grand piano, contents of 5-room flat; best grade; good looking new; also Chickering upright piano. Botanical av.; no dealers. (c)

FURNITURE—Lot nice furniture; also bird cages, genuine Parlor Pal, vacuum ice cream freezer and other items. Apartment 202, 5344 Pershing av.

FURNITURE—Contents 3-room apartment; consist of high-grade furniture, including piano; no dealers. 5323 Pershing, second floor east.

FURNITURE—Leaving city; rugs, piano, carpet, dining suite, cane-back chairs, gas range, linoleum, dishes, refrigerator. 3506 Russell.

FURNITURE—Of 6-room house; davenette suite, chiffrobe, combination range; no dealers. 6331 Lenox, one block north of Page.

FURNITURE—Of 3 rooms; kitchen, living and bedroom; almost new; no second-hand dealers need apply; call between 11 and 4 o'clock. 4437 Lucky.

FURNITURE—And rugs; fine oak bedroom suite, dresser, chiffonier, dressing table and chairs; also chiffrobe; 2 rugs; linoleum. 4138 Lucas.

FURNITURE—$113 S. California; complete furnishings of 3-room flat; also 9 9x12 rugs, everything first-class; only 3 months; leaving city; call before 10 or after 3 during week.

FURNITURE—WILL SACRIFICE ENTIRE NEWLY HEATPROOFED AND TILE-BUILT FURNISHED APARTMENT; WILL SELL SEPARATELY, LEAVING CITY; CALL IMMEDIATELY. 4349 DE NIANT.

ARTISTIC furniture, rugs, draperies, china; contents of several apartments at auction Wednesday afternoon at 2 o'clock, 3507 Laclede Ave. R. U. Leonori Auction Co., Auctioneers. (c)

FURNITURE — Lot odd china closets, 15 sideboards, taken in exchange on new goods; sideboards at $5 and $10; buffets at $15, $20 and $25; large assortment; also lot other goods. Langan Bros. Furniture Co., 3724 Olive. (c76)

FURNITURE—I must sell my furniture listed below at once on account of moving to N. Pc.; living room suite, $25; 5-pc. set, table and chairs, $20; bench for washer, $3; 1 brass bed, spring and mattress, $15; 1 dresser, $10; 1 flower stand, $2; 1 child's bed, $2; 1 pool table, $47.50. Phone Webster 463W. 658 W. Lockwood. (c)

FURNITURE—10 davenette suites, 8 day beds, 25 dining room suites, 15 brass beds, 30 odd dressers, 18 bedroom suites, 12 living room suites, 20 library tables, 19 gas stoves, 20 iron beds and one lot rugs. We have taken these goods in exchange on new goods; all put in good condition; marked at a price that will move them quickly. Langan Bros., 18th and Washington. (c76)

FURNITURE—All kinds, high-grade, including chiffrobe, davenette set, $25; rocker, American walnut bedroom set, $57.50; leather davenette, maple bedroom set, $65; mirror-door wardrobe, $22.50; 5-pc. parlor, $45; sewing machine, $42.50; blue enamel Quick Meal gas stove, $30; china closet, $20; 6 leather seat dining chairs, $12—fine oak; mahogany and bird's-eye maple dressers, rugs, beds and other beds, living-room set, $12.50; desks, reg. bargains. 3516 Olive.

GARDEN HOSE—A very select stock of garden hose, moulded; non-kink, ¾ and ⅝ inch sizes; very cheap; in any length desired. Call, write or 'phone Langan Bros. Botanical av.; no dealers. (c)

FURNITURE—Let nice furniture; also bird cages, genuine Parlor Pal, vacuum ice cream freezer and other items. Apartment 202, 5344 Pershing av.

FURNITURE—Contents 3-room apartment; consist of high-grade furniture, including piano; no dealers. 5323 Pershing, second floor east.

FURNITURE—Leaving city; rugs, piano, carpet, dining suite, cane-back chairs, gas range, linoleum, dishes, refrigerator. 3506 Russell.

FURNITURE—Of 6-room house; davenette suite, chiffrobe, combination range; no dealers. 6331 Lenox, one block north of Page.

FURNITURE—Of 3 rooms; kitchen, living and bedroom; almost new; no second-hand dealers need apply; call between 11 and 4 o'clock. 4437 Lucky.

FURNITURE—And rugs; fine oak bedroom suite, dresser, chiffonier, dressing table and chairs; also chiffrobe; 2 rugs; linoleum. 4138 Lucas.

FURNITURE—$113 S. California; complete furnishings of 3-room flat; also 9 9x12 rugs, everything first-class; only 3 months; leaving city; call before 10 or after 3 during week.

FURNITURE—WILL SACRIFICE ENTIRE NEWLY HEATPROOFED AND TILE-BUILT FURNISHED APARTMENT; WILL SELL SEPARATELY, LEAVING CITY; CALL IMMEDIATELY. 4349 DE NIANT.

ARTISTIC furniture, rugs, draperies, china; contents of several apartments at auction Wednesday afternoon at 2 o'clock, 3507 Laclede Ave. R. U. Leonori Auction Co., Auctioneers. (c)

FURNITURE — Lot odd china closets, 15 sideboards, taken in exchange on new goods; sideboards at $5 and $10; buffets at $15, $20 and $25; large assortment; also lot other goods. Langan Bros. Furniture Co., 3724 Olive. (c76)

FURNITURE—I must sell my furniture listed below at once on account of moving to N. Pc.; living room suite, $25; 5-pc. set, table and chairs, $20; bench for washer, $3; 1 brass bed, spring and mattress, $15; 1 dresser, $10; 1 flower stand, $2; 1 child's bed, $2; 1 pool table, $47.50. Phone Webster 463W. 658 W. Lockwood. (c)

FURNITURE—10 davenette suites, 8 day beds, 25 dining room suites, 15 brass beds, 30 odd dressers, 18 bedroom suites, 12 living room suites, 20 library tables, 19 gas stoves, 20 iron beds and one lot rugs. We have taken these goods in exchange on new goods; all put in good condition; marked at a price that will move them quickly. Langan Bros., 18th and Washington. (c76)

FURNITURE—All kinds, high-grade, including chiffrobe, davenette set, $25; rocker, American walnut bedroom set, $57.50; leather davenette, maple bedroom set, $65; mirror-door wardrobe, $22.50; 5-pc. parlor, $45; sewing machine, $42.50; blue enamel Quick Meal gas stove, $30; china closet, $20; 6 leather seat dining chairs, $12—fine oak; mahogany and bird's-eye maple dressers, rugs, beds and other beds, living-room set, $12.50; desks, reg. bargains. 3516 Olive.

GARDEN HOSE—A very select stock of garden hose, moulded; non-kink, ¾ and ⅝ inch sizes; very cheap; in any length desired. Call, write or 'phone Langan Bros. Botanical av.; no dealers. (c)

FURNITURE—Let nice furniture; also bird cages, genuine Parlor Pal, vacuum ice cream freezer and other items. Apartment 202, 5344 Pershing av.

FURNITURE—Contents 3-room apartment; consist of high-grade furniture, including piano; no dealers. 5323 Pershing, second floor east.

FURNITURE—Leaving city; rugs, piano, carpet, dining suite, cane-back chairs, gas range, linoleum, dishes, refrigerator. 3506 Russell.

FURNITURE—Of 6-room house; davenette suite, chiffrobe, combination range; no dealers. 6331 Lenox, one block north of Page.

FURNITURE—Of 3 rooms; kitchen, living and bedroom; almost new; no second-hand dealers need apply; call between 11 and 4 o'clock. 4437 Lucky.

FURNITURE—And rugs; fine oak bedroom suite, dresser, chiffonier, dressing table and chairs; also chiffrobe; 2 rugs; linoleum. 4138 Lucas.

FURN

MUSICAL

Musical Instruction

CONSERVATORY graduate, classical music; 50c per lesson. Bomont 2942. (c)

BEGINNERS Wtd.—All instruments, to join amateur orchestra. Box C-2, P.-D.

PIANO LESSONS in your home; experienced teacher; latest methods. Delmar 3633R. (c99)

If you have push to learn music, Prof. Palmer, 1123 N. Compton, teaches any instrument; reasonable; in short time. (c)

VIOLIN Wtd.—Beginners who wish to play in band or orchestra. Marsh, 907 Theresa. (c)

Old style of any kind. Delmar 3569J. 3444 Wal- (c)

RAGTIME piano lessons; private teacher; reasonable rates. 5149 Page. For. 7463R. (c99)

TEACHER of violin and cornet. Phone Grand 5926W. Studio, 3657 S. Grand av. (c)

VIOLIN—Mandolin, guitar, banjo taught; instruments loaned, sold, exchanged, repaired; large experience, quick work. Put- 1121 N. Leonard (c)

WASSON'S CONSERVATORY—Teaches violin, saxophone, banjo, drum, cornet, trombone, xylophone, clarinet, piano, mandolin, guitar, ukulele, steel guitar. 5086 Easton. Forest 5662. Delmar 3464. (c)

RAGTIME—Piano, saxophone, banjo, drums taught by expert; lessons guaranteed; copyrighted method; free catalogue and special rates. Christensen School, 211 N. 7th st. Phone Olive 2972W. (c)

Tuning and Repairing

PHONOGRAPHS repaired, all makes, guaranteed. Feldman, 2701 Park. Grand 3906. (c99)

SCHUBERT & SON, 2607 Franklin av.; free estimates on tuning, repairing and exchanging. Bomont 171W. Central 1571. (c99)

—EXPERT piano tuning and repairing; guarantee; 25 years' experience. Charles Russell. Sidney 1283W. Victor 3280L. (c14)

PLAYER-PIANO tuning, repairing, rebuilding; quality work; lowest prices. Kissel, 4460 Bell. Delmar 2985. Forest 5662. (c99)

PIANO—Practically new, 6 popular makes of upright pianos, $45. Brasch's, 2618 Easton av.

PIANOS—Vose & Sons, used; upright; a big bargain; price $78; reasonable terms; no interest. May Stern & Co., 12th and Olive.

PIANO—Upright, good condition; reasonable; to save cost of moving. 2840A Park.

PIANO—Mahogany, Lindeman; with bench; perfect condition; cost $450; $95. 4012 Chouteau.

PIANO—Slight-class upright, to be sold for storage. Hoehl Storage and Moving Co., Cherokee and Grand.

PIANO—Beautiful upright, mahogany, fine tone, perfect condition; sell $50 cash. 3662 Delmar.

PIANO ORGAN—Used, but in splendid condition; price $25. MAY-STERN & CO., 12th and Olive.

PIANO—Upright; fine condition; splendid tone and action; mahogany case; $200. 4512 McPherson, first floor east.

PIANO—Baby grand; Vose; in excellent condition; practically new. 1285 Hamilton. Cabany 8930.

PIANO—Kimball upright; walnut case; in good condition; $65. Conroy's, 1100 Olive. The house that guarantees all its pianos.

PIANO—Beautiful; upright; perfect condition. Fidelity Storage, Packing and Moving Co., 1725 Morgan st.

PIANO—Steinway upright; this is a real buy. Piano has been used but is a bargain at $115. Conroy's, 1100 Olive. The house that guarantees all its pianos.

PIANO—Steinway Grand; fine condition; we are offering this at less than half regular cost. Conroy's, 1100 Olive. The house that guarantees all its pianos.

PIANO—Emerson Angelus; 88-note, beautiful figured mahogany case, taken in trade on Weber Duo-Art grand; will sell at $895, on small payments. See at Aeolian Co., 1004 Olive st. (c1)

PIANOS Wtd.—Highest cash price for used pianos, any condition. Call 4220A Delmar.

PIANO—Ebony cottage upright; ivory keys; good condition; must sell. 4817 Easton.

PIANO—Upright; mahogany; elegant condition; also music cabinet. 5240A Paullan pl.

PIANO—Thiebes, like new; leaving city. Call p. m., 4150 Flad. Grand 3957R. (c)

PIANO—Upright, including bench; first-class condition; $40. 5063 Wells.

PIANO—Behning; good condition; $90. Call Cabany 5894W. (c1)

PIANO—Upright, A1 condition; bargain. 4030 Taft av.

PIANO—Mahogany case; like new; bargain. 5219 Cates. (c2)

PIANO—Gable upright; mahogany; excellent tone; good condition. $95. 5546 Maple.

PIANOS—Practically new, 6 popular makes of upright pianos, $45. Brasch's, 2618 Easton av.

PIANO

AUTOMOBILES

Coupes For Sale

BISCOE—1918 model; new battery and tires; engine perfect; $125. 3851 McRee.

BUICK—Coupe, 1920; in excellent condition; $750; terms. Sidney 358. 1817 Russell. (c)

BUICK—Coupe; brand-new 1922; wonderful reduction. See motorist show. 1834 Lacluede.

BUICK COUPE, $890

Guaranteed late 1920; all new tires; in perfect mechanical shape; new rims, bumper, lock, etc. The best Buick buy in St. Louis. Cash, terms, trade. Open evenings. Sunday. MOUND CITY AUTO CO., 2007 Locust.

CADILLAC—Coupe, in good shape; $125; new tires; will trade. 1817 Russell. (c)

CHALMERS—Coupe, 1919, very best condition, Gibson, 3120 Locust. Open Sunday.

CHANDLER—Coupe; fine new ajax cord tires; new paint, seat covers; in fine condition. Call Forest 841 or Delmar 909.

CHALMERS—Coupe, 1921 model, 4-passenger; in splendid condition; paint like new; a rare bargain at $750. Call 2716 Lafayette.

CHANDLER—Classiest 1920 coupe; 4-passenger; silk velour lined; cash or trade; this coupe cost $2,975; must be sold; any price. Motorist, 1834 Locust.

CHEVROLET—Coupe, 1920; excellent condition throughout. McQuiston-Shields Motor Co., 3401-17 Locust st. Open Sunday.

CHEVROLET—Roadster, late model; very good condition; $100; terms. Call Sunday. Chevrolet Retail Store, 4300 Forest Park. Lindell 7000. Delmar 64.

CHEVROLET—Coupe, 1922 model; just 2 months old; looks like new; price reasonable.

FLINT MOTOR CAR CO.,
4714 Delmar bl. (c44)

CHEVROLET—Utility coupe, the very latest model; has demonstrator mileage; carries a new-car guarantee; has run 1800 miles; terms. Call Sunday. Chevrolet Retail Store, 4300 Forest Park; Lindell 7000. Delmar 64.

DETROIT ELECTRIC—We have two Detroits in excellent condition, good batteries. We are offering these cars at unusually low prices; must be seen to be appreciated. MacCarthy-Archer Auto Co., 439 N. Euclid. (c33x)

DETROIT ELECTRIC—Coupe; new tires, tires and paint; will sacrifice for quick sale. 4376 Lindell. 3307. (c)

DETROIT ELECTRIC—Coupe; new battery; vacant lots; investors. See Houchin, 2501 Pennsylvania av., Maplewood. (c)

DODGE—Roadster; good condition; cheap. 2330 Montpelier.

DODGE—1920 coupe, 3-passenger, almost new; cheap; trade; terms. 2506 S. Jefferson.

DODGE—Coupe; 1919, 4-passenger; in perfect condition; Kelly-Springfield tires all around. Grand 5887, mornings, before 10.

DODGE—4-passenger coupe, late model, new paint, 5 good cord tires; upholstery and mechanically as good as new; sacrifice for quick sale; will take your car in trade or give you time to pay. In rear 3807 Finney. (c7)

DORRIS—Coupe, full electric equipment; fine shape; bargain at $295 St. Louis Lacluede.

DORRIS 6-80 COUPE

Four-passenger, driven less than a year; rebuilt, motor, chassis, seat covers, vacuum cleaned upholstery; guaranteed; priced low.

DORRIS MOTOR CAR COMPANY,
Sarah and Laclede.

FORD—Coupe; excellent condition; bargain. 3136A New Ashland pl.

FORD—Coupe, 1922; looks, runs like new; terms. 3427 Lansdowne. Lindell 3307.

FORD—Coupe, 1922 model; beautiful car, like new; bargain; terms. 3114 Cass.

FORD—Coupe; 3 brand-new, delivered today; must sell at once. 4176 Olive. (c)

FORD—Roadster, late 1921, excellent condition; $250, cash or time. 4166 Olive.(c)

FORD—Coupe, 1922 model; $325; open Sunday. Clayton Motor Co., 1123 Pine st. (c)

FORD—Coupe; 1922 model; $750 cash. 4032A Arsenal st.

FORD—Coupe; 1920; extra tire and rim. Bilgere Motor Co. 2820 N. Grand. (c)

FORD—Coupe, 1920 model; all condition; extras; will sacrifice. 7625 Virginia. av.

FORD—Coupe. Apply Monday, 3723 Finney.

FORD—Coupe, 1921; 5 new tires; first $450 takes it. 3116 Locust. (c)

FORD—Coupe, 1920 same as new; Miller cord tires. $300. 3916 Enright. (c)

FORD—Coupe, good condition. Call 3528 Hartford. (c)

FORD—Coupe, 1920; rebuilt motor; all new rubber. Call Grand 1965R.

FORD—Coupe; new; latest model; received today; must sell discount. 3422 Morgan.

FORD—Coupe, 1921, fine condition; new tires $325; terms. Residence 3611 Cass, corner 22d.

FORD coupe; bargains, like new; terms; trade. 3516 Easton.

FORD—4-passenger coupe, custom-built, with lot extras; bargain. 2030 Geyer av.

FORD—Coupe, 1920; excelent condition; $315. 5622 S. Broadway. (c)

FORD—Coupe, 1918 motor; demountables; real bargain; $125; terms. 3713 Cass. (c)

FORD—Coupe, overhauled motor; demountable rims; $300. 4624 Lansdowne. Cabanne 283. trade; terms. Monarch 1312 S. Grand.

FORD—Coupe, '21, fully equipped; perfect condition throughout; bargain; terms, trade. Olive 9321. 5312 Cabanne st. (c)

FORD—Coupe 1922; almost new; guaranteed; has many extras; $625; cash or terms. 4728 Delmar; rear.

FORD—Coupe; almost new; has everything; must sell; will accept offer today; private owner. 2911 Sullivan.

FORD—Coupe, '21 model, starter, demountables, good tires; excellent shape; $375; terms. Delmar av. Dardenne 282.

FORDS—Coupes, 3 cars, late models; terms. Big Four Auto Co., Chevrolet dealers, 2224 S. Jefferson. (c)

FORD—Coupe, 1921 model; just painted; new Fisk red top tires; mechanically perfect; a bargain. Call 2716 Lafayette. (c)

FORDS—15 coupes; $160 to $410; terms. Hoffman-Dicks Motor Co., Ford and Lincoln dealers, 2341 S. Jefferson.

FORD—1920 model coupe; $350; terms. 523 N. Vandeventer; Open Sunday and evenings.

FORD—1921 coupe; A1 condition; good motor, new tires; paint Hasslers and extras; $450 cash. 4376 Olive. (c)

FORD—Coupe, 1921, starter, demountables, lot of extras; must sell today; leaving for California. 2039 Arthur, Maplewood.

FORD—Coupe; model 1920; fully equipped; $425 cash and 12 Sunday. Grand-Park Garage.

FORD—Coupe, late 1920 model, excellent condition; paint like new. 5208 Morgan. Riverside 1642W.

FORD—Coupe, late 1920 model, excellent condition; paint like new. 5208 Morgan. Call between 8 and 12 Sunday. Grand-Park Garage.

FORD—Coupe, late 1920 model, excellent condition; paint like new. 5208 Morgan. Riverside 1642W.

FORD—Coupe, late 1920 model; excellent condition; paint like new. 5208 Morgan. Call between 8 and 12 Sunday. Grand-Park Garage.

FORD—Coupe, late 1920 model;

AUTOMOBILES

Touring Cars For Sale

FORD—1921 touring; call Sunday morning or in the evening. 2113 Gravois.

FORD—Touring; 1920 model, with starter; $325. 3029 S. Jefferson av. (c)

FORD—Touring; 1922 model; like new; real bargain; $325; terms. 3112 Cass av.

FORD—Touring; looks like new car; sacrifice, $180; terms. Residence, 3611 Cass.

FORD—Touring; 1921; like new; slicker, demountables; $250; terms. Call 3611 Cass.

FORD—Touring; 1921; new tires; sacrifice; $285; terms. 3713 Cass. (c)

FORD—Touring; one sedan, late 1920; good condition; will sacrifice. 3824A Ashland.

FORD—Touring, 1918; good motor; real bargain; $125; terms. 3713 Cass. (c)

FORD—Touring, 1922; looks and runs like new; $375; terms. 3713 Cass. (c)

FORD—Touring; fully equipped; A1 condition; bargain. 245 Lemay Ferry rd.

FORD—1921 touring; looks, runs like new; $275. 2633 Chouteau.

FORD—Touring car; immediate delivery on new Ford touring cars; never been used; latest model; one-man top. 3008 N. Grand.

FORD—Touring, 1921; starter; Hasslers; runs like new; cheap; trade. 1232 S. 7th st. (62)

FORD—Ferfect, 1921; Hasslers, demountables, extras, $275; terms; trade; hurry. 2340 Olive. (7)

FORD—Late 1920 touring; starter and demountables. Sunday, between 7 a. m. and 12. 2111 California.

FORD—Touring car; Hasslers, demountables; a nice car; cheap; no dealers. 4653 Morgan ford.

FORDS—Touring and roadsters; cheap; terms. Trade. Moehrle Motor, 2520 S. Jefferson av. (c64)

FORD—Touring car, 1921 model; one man top; newly painted; must sell; cheap; no dealer. 4471 Delmar.

FORD—Touring; 1920; starter; good motor or trade for late Harley and side car. 3824 Franklin.

FORD—1918 touring, demountable rims, shock absorbers. 1356 N. King's highway.

FORD—15 tourings, roadsters, coupes, chassis; trade, terms. Andy Lehr, 3611 Cass av. (2)

FORD—Touring, 1920 model; regular Ford body; car in very good condition. Call 5719 Lafayette. (c)

FORD—Touring with winter top, shock absorber, demountables, Decker lock; must sell today. $185. 1334 N. Newstead. (c)

FORD—Touring car; late model, with real winter top; glass doors; shock absorbers; sacrifice today. 3588 Page. (c)

FORD—Touring car; starter, demountables; $285. Call Sunday afternoon, 3725 Lindell.

FORD—1920 touring; reground, new pistons and rings; starter; excellent condition. Ferd. 345.

FORDS—Six tourings, $125 to $225; terms. Reding's, authorized Ford and Lincoln dealers, 2341 S. Jefferson.

FORD—Late '21; starter, demountables; perfect condition; sacrifice for cash. 5027A Merrits.

FORD—1922 touring; starter, demountables, like new; perfect condition; bargain. 1832 Park.

FORD—Touring car, 1921 model; $300. Dallas 17372. 2120 Hord av., Jennings, Mo. (c)

FORDS—Touring, roadsters; some with starter; terms. Open evenings. 1323 N. Grand av. (c6)

FORD—Touring; late model, with electric starter and demountable rims. Call 5273 Olive. (c)

FORDS—3 touring cars; terms. Big Four Auto Co., Chevrolet Dealers, 2224 S. Jefferson. (c)

FORD—Touring car, 1921; starter and demountables; many extras; $285. 3112 Cass av.

FORD—1921 touring, perfect condition all around; cheap; trade; terms. 2506 S. Jefferson. (c)

FORD—Touring; good running condition; $150; time payment; private party. 3121 Olive.

FORD—Tourings, coupes and roadsters, $70 and up; some with starters; easy terms. 3319 Easton av. (c)

FORDS—Tourings, 1921; splendid condition; some with demountable rims; wonderful buy; $190. Gravois, Missouri. 2901 Olive. (c53x)

FORDS—Touring cars; late 1920-1921 models, motors perfect; tires good; starter; big bargain. Ayres Authorized Ford Dealers, 1418 N. King's highway. (c)

FORD—Touring, 1921; like new; starter, demountables; tires; runs perfect; cheap; terms. Open Sunday morning. 2315 Olive.

FORD—1921 touring, with starter and demountables, like new; Hasslers and several other extras; must sell. 1516 Locust st.

FORD—Touring, 1920; has starter; a bargain at $235; can arrange terms. Mendenhall, Ford dealers, 2315 Locust st. Open evenings. (c)

FORD—Touring; demountables, shock absorbers; parkine lamp; almost new Cupidas tires; a snap for $165. $65 down. Terms, $14.31. N. 21st st., near Olive st.

FORD—Touring, '21 model; starter, demountable rims, Decker wheel, new cord tires; runs and looks like new; good motor; no dealer. 1906 S. Broadway.

FORD—Touring; starter and demountables; other useful extras; like new; terms. Big Four Auto Co., Chevrolet Dealers, 2224 S. Jefferson. (c)

FORD—Touring, 1921 model; starter; demountable rims; $233; terms. Downs Auto Co., 4385 Delmar; open Sunday morning. (c)

FORDS—Touring cars; $110 to $300; cash, trade or terms; open Sundays and evenings. Hubert Tobey, Carondelet Motor Co., 3867 S. Grand. (c44)

FORDS—Touring cars, roadsters and speedsters from $75 up; cash or terms. Motors of Texas and Auto Co., 3932 Olive, Lindell Grand. (c)

FORD—Touring, 1921; Studebaker, 7-passenger; starter, demountable rims; like new; touring; Ford roadster; sell cheap or trade. 4106 Olive. (c7)

FORD—Touring; demountable rims; no starter; engine and body in fine condition; real bargain. Residence, 1314 Blackstone.

FORD—Touring; Hasslers; demountables; new cord tires; good paint; perfect running condition; 18 model; $175; private party. 2861 S. 13th St.

FORD—Touring car; self-starter; Hassler shock absorbers; wire wheels; fully equipped; newly painted; just overhauled; will demonstrate. 4946 Odell st.

FORD—Touring, 1921 model; motor overhauled; new paint and new tires; a real bargain. $350; cash. 2207 Cass avenue. Central 8420X. (c)

FORD—1922 touring; starter, demountables, Hasslers, wheel lock, winter or summer tops; tires like new; price $365. 4757 Bennet pl. (c)

FORDS—Touring, $75, $165; some with starters; terms on all cars. King Bee Motor Sales Co., 523 N. Vandeventer; open Sunday and evenings. (c1)

FORD—Touring, 1920; also 1917; either of these cars bought on terms. Hubert Tobey Motor Co., authorized Ford and Lincoln dealers, 2341 S. Jefferson. (c)

FORD—1921 touring; starter, demountables

-:- AUTOMOBILES -:-

Automobiles For Sale—Miscellaneous

SACRIFICE SALE!

We are badly in need of new car space and must dispose of the following cars in the next 10 days. An opportunity to purchase a good rebuilt car on a small down payment. Look over this list and call us for a demonstration.

	Down Payment
Hudson Speedster, 1921	$350
Hudson Sedan, 1920	$450
Hudson Touring, 1918	$250
Essex Coach, 1922	$365
Essex Cab., 1921	$335
Essex Touring, 1921	$265
Essex Roadster, 1921	$250
Ford Sedan, 1920	$150
Ford Coupe, 1921	$160
Olympian Coupe, 1920	$200
Rauch-Lange Electric, 1920	$400

All these Cars have been rebuilt and refinished and each Car carries our guarantee. Open evenings and Sunday.

Diesing Motor Sales Co.

Delmar 600. **3929-31 Laclede Av.** Lindell 795

Authorized Dealers Hudson and Essex. (c7)

Don't Miss This Sale

You'll buy a car for next year when you see these prices. Small payments down—balance monthly.

HERE THEY ARE:

1921 Auburn Beauty Six	$ 850
1921 Chalmers Sport	650
1921 Chalmers 7-passenger	650
1923 Chalmers Demonstrator	1100
1921 Chevrolet Baby Grand	475
1922 Chevrolet 4-90, new	550
1916 Dodge Touring	150
1920 Dodge Touring	450
1917 Ford Coupe	175
1917 Ford Sedan, starter	250
1917 Hupmobile R, repainted	500
1917 Hupmobile N	275
1915 Lexington Touring	100
1923 Maxwell Demonstrator	650
1921 Maxwell Touring	400
1920 Maxwell Touring	250
1919 Maxwell Touring	300
1918 Maxwell Touring	100
1919 Oakland Coupe	475
1921 Studebaker Special-6	1000
1918 Allen Roadster	150
1914 Cadillac Touring	100
1917 Velie Touring	200
1917 Westcott Touring, 4-pass.	200
1921 Oakland Touring, repainted	175
1921 Chalmers Coupe	600

Open Every Evening and Sunday

Ward Motor Co.

Central 7205 — 3016-18 LOCUST ST. — Bomont 2461

HELP—STOP—LOOK

Bank stock, repaired and consigned cars. Don't buy before you see these. Prices are right.

TOURINGS	Sale Price	ROADSTERS	Sale Price
Buick 6, 7-Pass.	$275	Buick, 4	$200
Studebaker 4	150	Buick 6	425
Dodge	400	Page	450
Chevrolet	75	Chevrolet	75
Overland	200	SEDANS AND COUPES	
Reo, 7-Pass.	600	Ford, fine	$295
Chevrolet, B. G.	400	Overland	275
Briscoe	200	Dort	275
Scripps-Booth	750	Sterns	600
Packard, 5-Pass.	$50	Allen	450

Cadillac, Haynes, Cole, Olds, Hupmobile and others.

Terms, $75 to $450 down, balance to suit. Old car in trade.

NECE-MILLER

3422 LINDELL. Phone, Lindell 1720, Central 2819.

MOON — Big Reduction Sale — THEY MUST GO!

LOOK AT THESE PRICES. YOU CAN'T BEAT THEM. COME IN AND LOOK THESE CARS OVER.

	Was	Now
Moon 6-40 Touring, 1923 model	$1225.00	$1200.00
Moon 6-48 Sedan, 4-door, 7-passenger	1800.00	1600.00
Moon 6-48 Touring, 1922	1500.00	1300.00
Moon 6-48 Touring	1450.00	1250.00
Moon 6-48 Touring	1100.00	900.00
Moon 6-48 Touring	1000.00	850.00
Moon 6-46	700.00	550.00
Moon 6-66 Touring, 7-passenger	700.00	550.00
Buick Touring	650.00	350.00
Buick Roadster	400.00	350.00
Ford Coupe	500.00	450.00
Ford Sedan		350.00
Velie Touring, 1921	900.00	700.00
Overland Touring	250.00	200.00

MOON MOTOR CAR CO.

3116 LOCUST ST.

Bomont 3125. CASH OR TERMS.

OPEN SATURDAY TO 9 P. M. AND ALL DAY SUNDAY. (c7)

DODGE BROTHERS

REBUILT DELIVERY CARS

We can solve your delivery problems for you by selling you the most reliable car for your purpose at prices which you can afford to pay.

A used Dodge Brothers screen or panel delivery will represent only a reasonable outlay in the beginning and your operating expense will be so low it will surprise you.

We have some good values in these cars now. Will be glad to explain the cars and tell you about our selling plan.

TATE MOTOR CO., Inc.

Bomont 3265. 3041-43 LOCUST ST. Central 7615.

Used Cars Are Selling

On the Lot at 3000 Locust Street

You will find the most beautiful display of exchanged cars in the city, most all late models. All in good running condition, good paint, tires, battery and the most courteous selection of young salesmen you ever met to wait upon you. Our terms are very easy. Cash, time, or trade.

1921 Ford Touring	1918 Chandler Chummy
1921 Ford Sedan	1920 Nash Sport
1919 Essex	1917 Jeffrey Touring
1919 Reo	1920 Buick Roadster
1920 Paige	1918 Buick Coupe
1920 Nash Touring	1920 Nash, 7 Passenger
	1918 Patterson Touring.

These cars run from $150 to $850. It will pay you to see them.

Southwest Nash Co.

3000 Locust Street

USED CAR SATISFACTION

Glowing phrases and extravagant descriptions don't mean anything—satisfaction does—and here is where you get it.

5189 DELMAR

Our stock includes all models and the following makes:

LOCOMOBILE	STEARNS	NASH
LINCOLN	HUDSON	VELIE
CADILLAC	STUTZ	HUP
DORRIS	STEPHENS	CHANDLER

Come in and look them over. You don't have to buy, but if you do you will buy satisfaction. It is the biggest part of every sale we make.

McNiece-Hill Motor Company

WILLS SAINTE CLAIRE DISTRIBUTORS

5189 DELMAR BL.

Open Evenings Until 9:30, Sunday Until Noon.

WILLYS-OVERLAND—Wire wheels, new paint and new body; a good chance at all off for $350. Apply owner, 2207 S. 34.

WE have on hand a number of good used cars of different makes, including Commonwealth, Buick, Olds, Overland, Chevrolet, Dort, Reo, Nash, Maxwell and others; will sell or trade on Fords; cash or terms; open Sunday and evenings. See Mr. Tobey, Carondelet Motor Co., 3867 S. Grand. (c44)

USED CAR SALE

We have a full line of used cars and trucks of all makes, at cheap prices; accept terms or trade. 1008 Dillon st. (c)

KOHLER-SPEER MOTOR CO.

WEST END STUDEBAKER DISTRIBUTERS

Forest 1364. 5933 DELMAR.

Studebaker light 6 4-passenger touring. Dodge roadster, like new; Buick roadster. Chevrolet touring. Polaris 1918 touring. Chalmers 20 4-passenger sport. Terms if desired. (c)

1922 STEARNS DEMONSTRATORS

We are selling our demonstrators at a very attractive price. Coupe, Sedan, 6 and 7 passenger.

NEWELL MOTOR CAR CO.,
2621 Locust St.
Bomont 2600, Central 2775.
Open Sundays and Evenings.

SEE NEWELL'S

Reconditioned Cars at Low Prices.
NEWELL MOTOR CAR CO.,
2621 Locust St.
Bomont 2600, Central 2775.
Open Sundays and Evenings.

HOT WEATHER SUGGESTIONS.

1919 Grant light six.
1919 Chandler touring.
1921 Chandler dispatch.
1917 Hupmobile tourine.
1919 Velie Light Touring
1919 Chalmers Sedan.
1920 Chandler Tourine.
1919 Saxon touring.
1921 Chandler touring.
1919 Olds six coupe.
1917 Chandler touring.

And many others from which to make your selection.

These cars are all in good condition, and will be sold on easy terms.

LINCOLN AUTOMOBILE CO.,
L. D. Perry Lewis, President.
10 years in business.
USED CAR DEPARTMENT.
2229 Locust street.
Open Sundays and evenings. Bomont 3077.

Buick Demonstrators

We have two salesmen's demonstrators; one 5-passenger and one 7-passenger six cylinder cars which we offer at an attractive price. These cars are in excellent condition.

VESPER-BUICK AUTO CO.,
Grand at Lindell (c)

RECONDITIONED

CARS

AT LOW PRICES

The automobiles listed below have been taken in as part payment on Paige and Stearns cars.

We will be glad to give you the name of the former owner.

Dodge 1920 Coupe, 4-passenger.
Cole, 7-pass., 1920, with California top, wire wheels and extra equipment.
Hudson Super-Six Sedan, 1917.
Chevrolet, Baby Grand, 5-passenger, 1921.
Cadillac 53, 7-passenger.
Hupmobile, 7-passenger.
Overland Coupe, 1917.
Ford Coupe, 1922.
Ford Touring, 1920.
Ford Touring, 1921.
Oakland Touring, 1920.
Paige, 5-pass., Glennbrook, 1921.
Stearns Coupe, 1917.
Stearns, 5-passenger, 1919.
Stearns, 7-passenger, 1921.
Stephens Sedan, 1918.
Velie Sedan, 1918.
Maxwell, 5-passenger, 1920.
Dodge, 5-passenger, 1920.

Newell Motor Car Co.

2621 Locust St.
Bomont 2600, Central 2775.
Open Sundays and Evenings.

Johnson Automobile Company — Ford Dealer — St. Louis

SEE OUR USED FORD BARGAINS.
3667 Olive St., Near Grand
OPEN EVENINGS AND SUNDAYS. (c83)

Dodge Brothers

REBUILT CARS

Ready for Delivery

1921 Sedan.
1919 Coupe; 4-pass.
1920 Coupe; 4-pass.
1922 Touring car.
1918 Screen Body Delivery.
1919 Screen Body Delivery.
1920 Screen Body Delivery.
1920 3-Pass. Coupe.
1920 Panel Body Delivery.

COME AND LOOK THEM OVER AND HAVE A DEMONSTRATION.

Tate Motor Co., Inc.

3041-43 LOCUST ST.

PACKARD

A Safe Place to Buy a USED CAR

Packard Single-Six, 5-passenger touring. This car has just been received by us and is almost new. It will carry the standard Packard new car warranty and service and represents an unexcelled value at our price of $1850.00.

Packard Twin-Six, 7-passenger touring. This is Series One Twin-Six and is in good shape throughout; cord tires and good paint. An exceptional buy for the man wanting a high-grade 7-passenger car. Price, $900.00.

1919 Franklin, 5-passenger touring. This car is in excellent condition, equipped with cord tires, wire wheels and good paint. Special price for quick sale, $800.00.

Stearns 4-cylinder 7-passenger town car limousine. This car is in best of condition throughout. The paint is practically new and the upholstery shows no sign of wear. An excellent value at $700.00.

Packard Twin-Six, 7-passenger touring. This is one of our Series Two Twin-Six cars and is just out of our shops. Looks and is like new. Price, $1250.00.

WE HAVE AN ASSORTMENT OF USED CARS, RANGING IN PRICE FROM $200 TO $1000.

TRADE OR TERMS.

Packard Motor Car Company of Missouri

2201 Locust St.
Bomont 900. Central 8300.

Chasses For Sale

CHASSIS—Ford, also panel body. Dodge roadster. 4338 S. Ashland.

CHASSIS—Ford, late 1917; fine condition; good motor; $85; bargain. 2810 Burd.

CHASSIS—Ford, one-ton, 1922; like new; bargain. 5501 S. Broadway.

CHASSIS—Ford; looks new, $88; $38 down; real bargain; trade. 2340A Olive. (c)

CHASSIS—Ford, 1919; starter type; demountables; open Sunday. Clarke Motor Co., 1123 Pine st. (c)

CHASSIS—Ford ton truck; in good running condition; only $125. Woodenhall Ford Dealers, 2315 Locust st. Open evenings. (c1)

DODGE—1919 chassis, perfect condition all around; $225; terms. 2506 S. Jefferson.

DUPLEX CHASSIS—Brand-new; with cab; 3½-ton; $2500; terms or trade. Schotten-Vickers, Inc., 8639 S. Broadway. Riverside 2081. (c99)

FORD CHASSIS—With starter; good as new; big bargain. 3740 California.

FORD CHASSIS—Late; in first-class condition; $150; terms. 3713 Chas.

FORD CHASSIS—Runs good; $80; touring body, $40. 3845 Bacon av.

FORD—Chassis, $80; good running order; also other machines. 6710 Mitchell av.

Chasses For Sale

FORD CHASSIS—Just overhauled; good running order; cheap. 2417 N. Taylor.

FORD CHASSIS—Five, $80 to $125; terms. Roelling's, authorized Ford and Lincoln dealers, 2441 N. Jefferson.

FORD CHASSIS—1921; in good running condition, $145. Mendenhall Ford wrecker, 2413 Locust st. Open evenings. (c41)

FORD CHASSIS—1917; a real bargain; will sell cheap. Texas Motor Co., authorized Ford and Lincoln dealers, 3003 Locust; open evenings and Sundays. (c1)

FORD CHASSIS—$75 to $200; cash, trade or terms; open Sundays and evenings. See Mr. Tobey, Carondelet Motor Co., 3867 S. Grand. (c44)

Bodies For Sale

AMES BODY—For Ford car, sport model roadster with top. See Gus, 7302 Michigan.

BODIES—15 late style Ford truck bodies, $15 up. N. Hartman, 2506 S. Jefferson.

BODIES—3 late style Ford coupe bodies. N. Hartman, 2506 S. Jefferson.

BODY—Beautiful coupe, for large chassis. 3509 Washington.

BODY—Ford light delivery; first-class condition; $35. 5678 S. Broadway.

BODY—New 4-passenger De Luxe coupe body for immediate delivery; special paint and upholstery job. Box L-221, Post-Dis.

BODIES—Ford speeaster; the best buy in town; bargains; trade. 2620 Olive st.

BODIES—Ford roadsters, 1918-1922 models; real bargains. 3125 Chas st.

BODIES—Coupe body, 1921; truck body; Hup N body; cheap. 1512 N. 21st st.

BODIES—Ford roadster; two, like new; sell cheap or trade. 2620 Olive st.

BODIES—1 Dodge panel truck body, 1 Ford screen truck body; light delivery. 2014 Cherokee.

BODIES—Ford, panel; 10; used; light chassis and ton truck panel bodies; real bargains; terms; trade. 2620 Olive st.

BODIES—Coupes $69 and $150; new roadster $60; terms, trade. MAGNESIA, 214-16 N. 21st.

BODIES—Stake and cattle, new and used; also cabs, new and used; 50 per cent off list. Shields-Hart, Inc., 3850 S. Broadway. Riverside 2081. (c99)

BODIES—Three 2-ton used truck bodies, suitable for coal hauling; one with hand hoist. Collins Auto Repair Shop, Locust and Leffingwell. (c)

CAB BODY—For Ford truck, with doors. 5307 N. Garrison av.

CADILLAC—Express body; good running order; good tires; suitable for light express; $75. 1209 S. Compton. (c)

COUPE—Touring body; good condition; reasonable. 3552 Easton av.

FORD—Late sedan body, $125. 2506 S. Jefferson.

FORD BODY—Touring, Kelsey; in good shape, $60. Jefferson, (c)

FORD TOURING BODY—Like new; and roadster; bargain; trade. 1740 Dolman.

FORD—Roadster body, fair condition; $10. Sunday morning, 2315 Olive.

FORD—7-passenger taxi body; exchange for coupe or sedan body. 4070 Morhardon.

FORD TRUCK BODIES—Light delivery; open bodies; trade touring, residence. 1740 Dolman.

FORD BODIES—Ames built racers, roadsters, coaches and sedans. Sebastian Motor Sales, 5th and St. Clair, East St. Louis.

FORD BODIES—Coupe, roadster, touring, and all styles; special sport bodies for any model Ford. Used Fords or bodies taken in trade. Leeds Auto Body Co., 106 S. 12th st., opposite city hall. (c)

FORD BODY BARGAINS

Before buying be sure and see the body with the many features, including sliding doors, drop windows, double ventilating windshield, etc.; also any style used body, commercial or pleasure. Bargains; terms; trade. 4620 Olive st.

FORD TRUCKS

HERCULES BODIES.

BARNETT SALES CO., Inc.

2737 Olive St. (cb)

Ford Truck Bodies

Any style you want; all in first-class condition; repainted and refinished throughout, at unheard-of prices; will trade or sell on terms. Open Sunday morning. 2315 Olive.

ROADSTER BODY—New; specially built for Dorris chassis; will exchange for Ford or will trade. Schotten-Vickers, Inc., 8639 S. Broadway. Riverside 2081.

STEEL DUMP BODY—$60. 1117 S. 21st.

TOURING BODY—Ford; brand-new; trade your old body. 3611 Cass.

TOURING BODY—Ford, $35. 3516 Easton av.

BODIES FOR FORD TRUCKS

Every prospect for a body should inspect the line. They are the finest on the market and prices are lower. Can furnish a Ford chassis through the co-operation of any Ford dealer. Can arrange suitable terms for payment. See us at once.

MARTIN-PARRY
4451 Duncan.
Forest 4698. Delmar 1943R. (c)

Bodies Wanted

BODY Wtd.—Maxwell, for 1918 Maxwell. L. Cylinder. Park, Victor 2877.

FORD BODY Wtd.—Sedan; late model; cash. 4222 Iowa.

FORD BODIES Wtd.—All kinds; ready cash. 319 S. 12th st. Main 3021. (c)

Tops For Sale

AUTO TOPS, curtains made, repaired, reasonable. Ford recovered, $7.50. 4409 Evans.

FORD TOPS RECOVERED—$8. Lindell 6827. 812 N. Theresa. (c99)

TOPS RECOVERED—Any make of car; $13. Lindell 6827. 911 N. Theresa. (c99)

Tops Wanted

Accessories, Parts—Wanted

PAIR OF SNUBBERS Wtd.—Suitable for Overland roadster. Box L-93, Post-Dis.

VULCANIZER Wtd.—Call Sunday morning, 1012 S. Jefferson av.

Accessories, Parts—For Sale

ACCESSORY SALE—C. Chapman offers large bankrupt stock 30x3 cord, tires, $4.75; 30x3½, $5.50; Miller and Goodrich tubes, $1.95; heavy 4-ply cord tires, guaranteed, $7.95; vulcanizers, complete, 50c; fine step plates, $1; large 17-inch lock wheels, $8; best motor oil, Crew Chief, 50c gal.; best 81 box patches, 25c; Champion plugs, 35c; glass sun shades, all colors, $3.95; cork brake lubrication, 50c; fine auto polish, $1.40. Ford motometers, $1; shock absorbers, with the large coil springs, $7.50; fine lenses, 50c pair; many other bargains. 1107 Chestnut st., Central 2848R. (c6)

ATTENTION!

Largest and most complete line of auto supplies in the city at the lowest prices. Here are mentioned a few of the many items on which you can save money by buying your needs here. Nickeled Ford radiator shells, $6.45; Ford head lamps, $4.45; spotlight, $2.75; Ford rear lamps, regular $1.25, locking steering wheel, $7.95; foot accelerators, 49c; valve Ford sedan curtains, $3.75; 30x3½ cord tires, $5.95; 30x3½ Fisk cord tires, $6.95; 30x3½ Miller tires, 95c; and hundreds of items too numerous to mention.

CUT-RATE TIRE AND SUPPLY CO.,
1113 Olive. Open Sunday morning.

ACCESSORY BARGAINS

PEARLMAN NATURAL WOOD DEMOUNTABLE WHEELS, $13.95; WITH TOURS; ONE-MAN TOP WITH GYPSY RACK CURTAINS, $22. LUGGAGE CARRIERS, $1.25. LOCKWELL RADIATOR SHELLS FOR FORDS AND CHEVROLETS, $10.50; SEAT COVERS, BIG SELECTION FOR FORDS. BEAUTIFUL DESIGNS AT VERY REASONABLE PRICES. BRASLER AUTO SUPPLY CO., 1818 N. GRAND.

Accessories Almost Given Away

Why? Small profits and large sales. Guaranteed Miller tubes, $1; guaranteed Honeycomb radiators, $10.95; speedometers, $4.50 complete; best riding shock absorbers, guaranteed for life, $3.95 complete; 17-inch aluminum steering wheels, $1.95; aluminum step plates, 49c; vulcanizing outfits, 35c; 6000-mile 30x3½ guaranteed nonskid treads, $6.50; sun shades, 95c; headlights, $1.65; motorists, 85c; seat cover horns, $2.50; fenders, $9; running board supports, 85c; tire carriers, 85c; reflectors, 75c; extra special, $3; gas savers, more miles to gallon, 50c each. Open Sunday and evenings. 4066 Easton.

Accessories at a Price

Midsummer clearing sale; everything sacrificed; come and be convinced. 30x3½ cords, $4.95; tires in original wrappers, $6.95; tubes, $1; inside mirrors, 59c; spark plugs, 19c; pedal pads, 29c; tire covers, all sizes, 49c; headlight rims, 49c; new style Ford lens, pair, 49c; barrel shape Ford headlights, $4.75 pair and your old ones in trade; 30x3½ cord tires, guaranteed, $5.95; wire rim, $14.95 and your old ones; Van Brigale shock absorbers, set, $6.95; other shock absorbers, $3.95; parking lamps, complete with switch and bulb, 89c; Ford bumpers, nickel or black, $4.45; Ford one-man top, complete, $18.50; standard Ford rims, new, 24½ clincher wheels, $2.25, and everything for the auto at a saving.

NEWMAN'S, 3711 Delmar bl.

Open Sundays and evenings. Special discount to dealers. (c)

Accessories, Parts—For Sale

ACCESSORIES—Magneto, D. U. 4, Bosch, and genuine Ford slip-on body; genuine Ford generator, $12. Ford rear end, $15; all kinds used Ford parts. 3201 Vista.

ACCESSORIES—The National Auto Supply Co. puts on the biggest sale in its history all this week. Look these prices over: Fenders, per set, $9. Federal inner tubes, 73c; nickel-plated barrel lamps, $5.75 per pair; Ford cutouts, 70c; nickel-plated parking lamps with bulb and switch, $1; foot accelerators, 40c; mattress seat pads, $2.95; beautiful glass sun shades in blue, green, amber at $4.50; nickel-plated beveled glass side wings, $4.75 per pr.; Ford seat covers, 50 per cent discount; stop signals, 90c; Hot Shot batteries, $1.45; Ford top covers, complete with back curtain, $2.00; tires, 30x3, $3.25; 30x3½, $3.85; 32x3½, $8; 31x4, $9; 30x3½ cords, $9.25; spark plugs, 19c; porcelain for Champion X plug, 14c; A. C. spark plugs, 35c; Ford timers, 49c; timer wires, 30c per set; mufflers, 95c; jacks, 65c; Ford wheels, $11; demountable wheels, $11 per set; lenses, 15c; any size shock absorbers, $4.25 per set; Ford radiators, $7.50; bulbs, 15c; high-grade motor oil, 35c gal; any Ford part in stock at half price during this sale. We sell everything but the auto; special prices to dealers. National Auto Supply Co., 1004 N. Grand av. Bell phone, Lindell 1381. Open Sunday a. m.

30x3½ TIRES, $4.95

Diamond bar spring bumpers for Fords, $8. 17-in. aluminum locking wheels, only $5.95; make your Ford hit on all four with a Master vibrator, $3.50; $3 gas saver, 95c; which is cheaper a broken arm or $1.50 investment? Keep your Ford from turning for $1.50; genuine Stewart spotlights, $2.95; speedometers, complete, $4.50; Hot Shot batteries, $1.50; wind breakers, beveled edge glass, brass nickel plated fittings, $3.95 pair; ventilating windshield brackets for Fords, 95c; motor-driven horns, $1.95; tire covers, 95c; tool and battery boxes, 95c; Ford plugs, 35c; lubrication, 40c, 50c, 60c and 70c per gallon; grease 40c lb.; barrel shape spotlights, 95c complete; shock absorbers in front of Fords, $1.50; combination parking light, stop light and rear view mirror for any car, $3; combination rear view mirror and parking light for fenders, a real classy item for $3.50; spring bumpers for light 4 Overland, $3. We also have a complete line of toys at reduced prices. Open Sunday and evenings till 10 p. m.

THE ORIGINAL ORDER FORT.
4729 Easton av.

Sub-Normal Prices!!

Ford tops, gypsy back curtains, oval glasses, side frames, including side curtains, $19.95, complete; "Perlman-Jaxon" demountable wheels, operate with one lug, $12.50 set; Ford coupe tops, $45; Ford water pumps, $7.50; "Jefferson" combination testers, used to test Ford coils, spark plugs and tube, $15.00 value at $6.50; "Stayfaster" transmission lining with rivets for Fords, 49c set; steering locking wheels for Fords, $6.50; spotlights for all cars, $3.95; bumpers for all cars, $3.95; rear touring carpets, 95c; stoplights, complete, $1.25; bullet side lights, $2.50 pair; 6-tube watch, $12.50; 6-tube radio, $45; 3-tone steamboat whistles, $3.75; rear-view mirrors for closed and open cars, 95c; foot accelerators, 49c; tube valves, 5c; tops for Fords, 75c set; gasoline gauges, 49c; Ford nickel-plated radiator casing cane, assembled, with eagle, 75c; "Greenfield" tire chains for Fords and Chevrolets, $1.50 pair; aluminum step plates, $1.25 pair; tool kits, 25c; cup grease in 3-lb. can, 25c; piston pins, 49c; Ford, 1914 to 1920 Motorene oil, 45c gal. or 5 gals. for $2.00. Mail orders promptly filled. We are open Sunday.

"The Bargain Store"

4575 Easton Av. Kin. Del. 779.

AUTO-KAMP TRAILER—For sale, camp outfit, new; never off sales floor; never used except for sales sample; as we are now building our own Auto-kamp trailers, this Trailer will sell this Auto-kamp at a real bargain price. Lippman Kamperite Trailer Co., 3201 Washington. (c)

AUTHORIZED service for Delco, Remy, Splitdorf, Apollo, Dixie and Klaxon. Fox Ignition Co., 915 Washington. (c)

AUTO BODY LIGHTS AND TRIMMINGS replated better than new; prompt service. MUSICK PLATING WORKS, 913 Chestnut. All work guaranteed. Main 4450, Central 43. (c99)

AUTO TRAILER—With attachments. 215 West Schirmer.

BATTERY—12-volt, at bargain. 4636 Rosa.

BATTERIES—New Ford batteries, $15 and up, with factory guarantee. 5380 Southwest.

BATTERY BOXES—Bargains; oak boxes with handles, 40c. 1415 Chestnut st.

BATTERY—Brand-new, 12-volt; will fit Model B, Hupmobile or Marmon cars; bargain at $15. 2521A N. Sarah st.

BATTERIES—Guaranteed one year; Ford, $13.50; Dodge, $19. Vesper Auto Co., 3500 Rutger st.

Rayner Battery, 1614 S. 7th.

BATTERIES—New, 1 year unconditional guarantee; Ford and Chevrolet, $13.95; Buick and Studebaker, $18.50; Dodge and Maxwell, $23; all others priced in proportion. AUTO ELECTRIC CO., 1510 Pine. (c)

CAMP TRAILER—For sale at reduced price, completely equipped Kamperite demonstrator, as exhibited by owner of business in exhibits, no. 1, latest model; good price. Kamperite Trailer Co., 1111 Pine st.

CYLINDER BLOCK—Buick, 6-cylinder, 1921 model; good condition; $20. 3500 Rutger st. (c)

DIXIE MAGNETO—For Ford car; big bargain. 2115 West Pine.

EASTON AUTO PARTS CO. Parts, fenders, tires, wheels, bodies. 3845-47 Easton av.

FENDERS—For sport model for Fords; complete with headlights, steps, price $27.50. Wagner Gear Co., 2216 Locust st. (c99)

FORD parts, 75 per cent off list; Ford motors, $15; axle housings, $2.50; small electric motor, $5. 919 North Market.

FORD MOTOR—And transmission, complete in fine condition; assembly Ford, ready for work, $35. 7323 Manchester. (c)

FORD—Car magneto recharged; start on one-fourth turn; hot spark 24-7700. Hight-Shoop Co., 1400 Market. Forest 6547. (c99)

GARAGE—New, wood, portable; cheap. Lindell 3484J.

GARAGE—10x18 steel, portable; like new; must sell quick. 5771A McPherson. Cabany 5313W.

HUPMOBILE ENGINE—First-class condition; $27.50. 2018A Wash st., rear.

MAGNETO—Bosch, Ford outfit; high-tension; perfect condition; demonstrate. $37.50. 3500 Rutger st. (c)

PARTS—Pieces of Cole 8 and Mogul trucks; also set Westinghouse clock recorders. Motor Co., Cross Garage, 2050 Geyer av.

PRESTOLITE TANKS—3 automobile and 1 motor cycle tank, $3.50 each. 3537 Missouri. Lindell 3908.

STARTERS and generators bought, sold and repaired. Motor Service Co., 715 N. Spring. (c99)

STUDEBAKER ENGINES—Light four, with new high-tension Bosch magneto; all in tip-top shape; fine for motorboat; all for less than cost of magneto alone; $35. 7323 Manchester. (c)

TIRE VULCANIZER—Steady job and good wages if experienced. 2901 Olive.

TIRE RUNS—Dodge and two 32x3½ Buick, $7.50 each. 5307 Maynard av.

VULCANIZER—Western molds; buffer and skiver. 2518 N. Garrison.

VULCANIZER—Small, cheap. 7419 Lohmeyer av. Mc'dowell. Benton 9089W.

WIND DEFLECTORS—Special for Monday and Tuesday; to fit any car, $15; sun visors, $1.98; adjusto Ford wrench, 15c; fine shock absorbers, $4.50; tube tights, $1.75; stop lights with pilot light, $1.75, and many other exceptional and attractive values. AUTO EQUIPMENT CO., 925 Chestnut. (c)

BEFORE buying your next automobile storage battery, call us. Bomont 3435.

PARTS for any car. Also Ford parts; your price. 3212 N. 21st st.

THOENES Ford Salvage Store, 7316 N. Broadway. Any part for Ford guaranteed; radiators, $7.50; fenders, shields, $2; bargains.

AUTO PARTS RENICKELED

CITY PLATING CO., 1401 Clinton st. Tyler 2294. We call and deliver. (c99)

AUTO PARTS PLATED

Better than new.
FISCHER PLATING CO.,
Central 4100. 10 N. 11th st. (c53x)

WE'VE GOT THE STUFF

Auto parts and accessories for any car.
SQUARE DEAL AUTO PARTS CO.,
Jefferson and Arsenal. (c)

USED AUTO PARTS

Ford, Dodge, Chevrolet, Maxwell, Studebaker, Overland, Hupmobile, Buick, Hudson, Dixie and other popular makes; batteries, starters, generators, coils, magnetos, tires, rims, wheels, tubes or any part for any car.
SQUARE DEAL AUTO PARTS CO.,
Jefferson and Arsenal. (c)

AUTOMOBILE PARTS

For all popular cars. You save 50 per cent or more buying from Maxwell Miller. Tires, spare rims and wheels for all cars; all sizes new and used, $1 up; springs, new and used, $1.50 up; gears, bearings, rods, starters, generators, axle shafts, drive shafts, bearings, switches, lights, carburetors, gaskets, hose, fenders, radiators, guarantee Bosch magnetos, $10 up; other makes, $5 up, and everything for the auto at the automobile parts house. MAXWELL MILLER, now at 4106 Olive. Open nights till 10 p. m. Sunday a. m.

Accessories, Parts—For Sale

TRUCK PARTS

50 per cent off list; we wreck all kinds of motor trucks and sell the used parts that are as good as new at ½ price; other parts lower. SCHOTTEN-VICKERS, Inc., 8639 S. Broadway. Riverside 2081. (c99)

THE AUTO-SALVAGE COMPANY

REPLACEMENT PARTS

FOR AUTOMOBILES

N	Gas Tank Caps	Rims
	Brake Lining	Coils
E	Drive Shafts	Gears
	Axle Shafts	Lamps
W	Piston Rings	Gaskets
	Piston Pins	Ammeters
	Starter Gears	Clutch
	Radiator Caps	Discs
		Springs

THE WORLD'S LARGEST

New and Used Parts House

See our complete line of Bosch Magnetos.

ONE YEAR'S GUARANTEE.

SAVE 50 PER CENT

ON SECONDHAND PARTS FOR ALL MAKES OF CARS AND TRUCKS.

BIG BARGAINS.

We have a complete stock of Motors, Transmissions and Rear Axles, priced right. TRADE IS DESIRED.

NEW ACCESSORIES

See our big bargains before you buy. We carry a complete line. Everything for the autoist.

5803 Locust st., St. Louis, Mo.
Bomont 1712. Central 4168 (c99)

Tires For Sale

AUTOMOBILE TIRES—Fisk cord, 32x4, first guarantee with tubes, $26.50. 1924 Salisbury. (c)

CASINGS—Two, 33x4½ Firestone cord, $24 each. 3300 Washington.

CASINGS—Two, 33x5, new Goodyear, $18 each. 3300 Washington.

CASINGS—Four, 30x3½ Kelly-Springfield, new K. S., $10 each. 3300 Washington.

CASINGS—Two, 32x4 Goodrich, new, $13.50 each. 3300 Washington.

CASINGS—2 32x4½, new Kelly K. s. casings, $15 each. 3300 Washington av.

CASING—One, 34x4½, new Firestone cord, only $18. 3300 Washington.

CASINGS—One, 32x4, new Dreadnaught, n. s. only $7. 3300 Washington.

TIRES—1 33x4½ Fisk casing, $7; 1 33x4½ Royal cord, $11. 3300 Washington.

TIRE—32x4 n. s. Fisk. Like new, $8. 2671 Washington. Open Sunday morning.

TIRE—35x5 good Firestone cord; good shape, $6.50. 2671 Washington. Open Sunday.

TIRE—30x3½ good red-top casing, $5. 2671 Washington av. Open Sunday morning.

TIRES—one 32x3½ clincher, one 30x3½ clincher, $4 each. 3738 Morris, auto parts, 1914 to 1920 N. 8th. (c)

TIRES—33x5, two brand-new nonskid cords, best made, $22 each. 2003 Olive. (c99)

TIRE—One used 32x4 Cupples cord, 1 used 32x4 and new rim, $18. 1119 S. 12th.

TIRES—Bargains in all sizes, $1.50 to $5. 30x3½, $2. 4416 Easton.

TIRES—2 34x4½, new Kelly-Springfield, only $12.50 each. 3300 Washington av.

TIRES—2 33x5 Kelly cord n. s. casings, $10 each. 3300 Washington av.

TIRES—32x4 Goodrich Silvertown cord, $24. 3300 Washington av.

TIRES—2 40x5 new solid truck tires, Kelly, only $25 each. 1009 N. 14.

TIRE—1 33x7 new Firestone truck cord; very cheap. 3300 Washington av.

TIRES—Two 37x4½ new standard make n. s. wheels. 3300 Washington av.

TIRES—30x3½, $5.95; same as larger sizes, $9.95; brand-new; trade. 2340A Olive.

TIRES AND TUBES—Goodyear, 33x4 and 34x4 and 35x5; all rubber cord; at a bargain. 8228 Alabama. (c)

TIRES—Four 32x3½ new Firestone casings, guaranteed firsts, only $9 each. 3300 Washington av.

TIRES—Two 40x8 Firestone n. s. truck tires, very cheap; good as new. 3300 Washington av.

TIRES—Used; splendid values; best makes; cords and fabrics; $2 up; open evenings. 2901 Olive st. (c6)

TIRES—2 33x4 new Diamond cord tires, guaranteed; $22.50 each. 3300 Washington av.

TIRES—2 32x4 new Firestone guaranteed n. s. firsts; only $14 each. 3300 Washington av.

TIRE—32x4½ n. s. Fisk cord, like new, $12.50. 2671 Washington. Open Sunday morning.

TIRES—Two 30x3½ oversize cords and tubes, almost new; also two Chevrolet rims. 2217 Washington av.

TIRES—36x4½, 34x4½, 32x4½, 32x4 cords, $5 to $7 each; one new cord, 30x3½, $10; open Sunday. 209 N. Sarah.

TIRES—Two new guaranteed 34x4 nonskid cords, $16.50; oversize. Open Sunday. Standard Tire Co., 2671 Washington.

TIRE—New guaranteed 32x4, 33x4, 36x4 nonskid, $12.50. 2671 Washington. Open Sunday morning.

TIRES—Four 30x3½ Firestone clinchers, $4.50, and one 30x3, $1.50. 3337 Missouri av.

TIRES—Off of new Fords, all firsts, $8. Goodyear, Miller, Firestone. Standard Tire Co., 2671 Washington. Open Sunday.

TIRE—32x4 Goodyear A. W. cord, tube, run 100 miles will sell for $20. 2671 Washington av. Open Sunday morning.

TIRES—$3, no higher; slightly used; all sizes; another one for half price if unsatisfactory. Man says, Boy's a Tire. 2928 Olive st. Open Sundays. (c6)

SOLID TRUCK TIRES—All sizes and all makes, very cheap; pressed on. 1020 N. 12

CLOTHING

Wanted

APPAREL Wtd.—Pay highest prices. See Sanford, 1115 N. Vandeventer Lindell 3417. (c)

CLOTHING Wtd.—Secondhand of all kinds; highest prices paid. Call Lindell 3130 or Delmar 2003. Happoman, 4218A Page. Auto will call. (c)

CLOTHING Wtd.—Heller will pay good prices for ladies' and gents' clothing; come and see me; sell badly. Phone Bomont 2100W. Ewald Wash. (c)

FUR COAT Wtd.—Lady private party; must be cheap. Call Grand 5459. 721

MRS. J. MILLER buys and sells ladies' and gents' wearing apparel and jewelry; highest prices. 1122 Olive st. Jewelry bought. Olive 1243W. (99)

$6 TO $60 OUTS, overcoats wanted for shipment to foreign countries; pay $15 to $45 per suit. Auto call 15 minutes. Delivered 966 Forest 767. Geltrex 4426 Page.

For Sale

CLOTHING—Woman, 1 black satin crepe, 1 blue taffeta, cheap. 4146 Grand 1619J.

CLOTHING—Boy's school suit, mackinaw, overcoat, cap, size 13 or 14; good as new. Call Sunday before 3 p. m. 4146 Harford. (c)

COAT—Lovely tan swagger coat, just the thing for fall; will sacrifice for $10. Grand 6046W. (c)

DRESSES—Black lace, brown beaded crepe and blue georgette. Call Cabanne 3247. (c)

DRESSES—Beautiful dresses and suits and coats, practically new; sizes 14 to 38, very reasonable, sale all week. 4935 Fountain.

DRY GOODS—Leaving city; go-to-work; half or double interest; Wellston location; cheap rent; lease; large show windows; no jobbers. Box K-86, Post-Dispatch.

FOUND—A place to match your good coat and vest with new trousers; mail orders filed. Montaray, 2850 Cherokee. (c)

FUR—Beautiful white, cheap. 1935 Belt av.

FURS—Sample capes, coats, stoles, jackets and 4 kitchens Bldg. (c)

FUR THROW—Large one; cheap. Call Monday, 7313 Michigan av.

FUR—Large eastern milk scarf; very reasonable; almost new. Colfax 2243R.

LADY'S SUIT—Tricotine; like new; size 36; the electric iron; cheap. 716A Wyoming.

LADIES' DRESSES—Navy silk, velvet, $5; plain crepe meteor and velvet, $10; pumps, $1 to $2; corsets, 50 to $1.50; 34 bust. 1016 West Pine.

LIMES' high-grade suits, skirts and coats made to order; ladies' tailoring and alterations; all styles; highest grade workmanship guaranteed; remodeling at reduced prices until September. 8. Thaler. 3124 S. Grand. (c99)

PONY COAT—Black velvet, size 36; $25 cash; will sacrifice for $15. Grand 6040W. (c)

PUMPS—Almost new; size 36. 5073A Delmar.

SUIT—Reclaimed, tailor-made; very fine, stylish. Dundee, 212 N. 7th st. (c99)

TAILORED SUIT—New, for late fall wear, in silvertone, cost $85, sell $35; size 38. Delmar 1036W.

TUXEDO COAT—Girl's, and fur set. Grand 3550 Hawthorne bl.

"THE only thing that's paying rent" is it won't stay paid. We can save you enough to pay per year rent. Are you the "bird" who is "hanging high" in the past and who has got down to "rock bottom?" We want to be your "Pawn" your dough here at the same. Dress for less and save 25% to 50% by money from our "Cleaning Dept. 150 suits, $5, $10; final clean-up from our Repair Department; you can afford to wear two or three suits a season for the price of the customary one by purchasing garments from our ready-to-wear department; garments from tailor-made and from the best manufacturers. Can you wear 34, 36, 38, 40, 42, 44, 46? A few Extra English and plain models. Vests, 50c. Pants, $2 to $3. Coats, $5. Uncalled-for Suits & Pants, $6 to $15. Open Sundays 9 to 1. Abbott Cleaners and Dyers, 926 S. Vandeventer, near Chouteau. (c)

EXCHANGE

ANYTHING of equal value taken in exchange for blueprints and specifications for residences; send special purpose. Box L-252, Post-Dispatch.

AUTOMOBILE Wtd.—Exchange 60-foot lot on E. Lorin av., Riverside 1051W. (c)

AUTOMOBILE Wtd.—For 60-foot lot in well-established neighborhood in Kirkwood, worth $2000; will sell for $1600 or exchange for good auto; no junk. C. Wack, 110 Lqute av., near 9700 S. Broadway.

BOAT Wtd.—Large; that needs repairs; or hull, over 40 feet; for $570 player-piano and other furniture; will pay part cash. Box P-23, Post-Dispatch.

CEMETERY LOT Wtd.—Will exchange Maxwell touring car for lot in Memorial Park. 2629 Montgomery.

CORNER LOT—University City, 50x125; exchange for automobile. Riverside 1051W. (c)

ENCYCLOPEDIA BRITANNICA—9th edition; reasonable; also writing desk. 3806 Grove.

FARM Wtd.—Exchange for clothing store in thriving East. Ill.; reason, ill health. Box P-153, Post-Dispatch.

FINE OLD VIOLIN—Want light car, electric washer, vacuum cleaner, Sunday or evenings. 2609 N. Taylor.

FORD Wtd.—Have a 50-ft. lot in Hi-Pointe district; restricted for flat or apartment; would trade for Ford as part payment. Box L-174, Post-Dispatch.

HARVARD CLASSICS—Dr. Eliot 5-foot shelves of books; perfect condition. Cabanne 3083.

LAW, higher accounting, and school books bought, sold, exchanged. 214 N. Grand.

LOT Wtd.—1020 model roadster, good condition; will trade lot on lot, single or double flat; give location and price. D. C. Denham, 1333A Arlington. (c)

MOTOR CYCLE Wtd.—To exchange, running Ingersoll for motor cycle with side car. 4741 Cupples pl.

PAINTING—In exchange for automobile. Call Grand 4785R. (c)

PLAYER-PIANO—Latest style; 88-note; rolls and cabinet; exchange for automobile; will consider giving some cash. Inc. 1713 Pine st. Benton, 1091W. (c)

PRINTING Wtd.—High-class, in exchange for player or Edison phonograph. Barthelemy Printing Co., 912 Pine st.

REAL ESTATE Wtd.—Will trade sport model car for improved real estate. 4240 Gardenia.

RESIDENCE Wtd.—Will exchange 1921 Dort, closed body, for small country place. 4110 Delmar. (c)

SUMMER COTTAGE Wtd.—Will exchange 7-passenger touring, in good running order for summer cottage, on Meramec preferred. Cabanne 3247. (c)

TRUCK Wtd.—Exchange 17-jewel Illinois watch chain, 25-year, for old truck, running condition. Box L-62, P.-D. (c)

WHAT have you to trade for stock in a good corporation? Box G-16, P.-D. (c)

GOLD AND SILVER

CASH paid for old gold, silver, diamonds, platinum. S. Smith Co., 519 N. Grand. S side north of Olive st. (c6)

CASH paid for gold, silver, platinum, broken jewelry, false teeth. Miller, 1322 Olive. (c6)

HIGHEST cash prices for old gold, silver, platinum. H. Miller, 8 N. Broadway. (c9)

HIGHEST prices paid for old gold, broken jewelry and diamonds. Miller, 703½ Market. (7)

STORE AND OFFICE FIXTURES

Wanted

CASH REGISTER Wtd.—One double-drawer; must be in excellent condition; reasonable. Call Forest 7855. (c)

FIXTURES Wtd.—Used, for dry goods store; must be reasonable. Box G-150, P.-D. (c)

FIXTURES Wtd.—We pay top prices for store and office fixtures. Liberty Fixture Co., 616 Morgan. Central 7190.

For Sale

CHERRY CASE—3434 Olive.

CLERK'S CHAIRS—Two, and fixtures; bargain. 21 S. 20th st.

COUNTER FIXTURES—Large mirror; two cases; $22. 3100 Bircher.

CUSTOMER'S ICE BOX—Hussman; like new, cheap. Call Monday, 1009 Market.

DRINK COOLER—8x6; sell for balance. Liberty Refrigerator Co., 1110 Locust.

DYE BOX—Upright and sliding top ice-counters, bin-shelving. 616 Morgan. (c99)

FIXTURES—Butter boxes, computing scales, cash registers, display counters, shelves and grocery shelving. 721 Pine. (c)

FIXTURES—Register—National; and electric fan; Sisbury's Lake, 3217A Magnolia.

FIXTURES—Register—National; total adder; new, at a bargain. Call Monday, 1009 Market st.

FIXTURES—Registers—National; big stock; used and rebuilt registers; 20 to 40 per cent saving; terms. Blows Scale Co., 614 Chestnut.

FLOOR CASE—12-ft., also 12-ft. meat-block counter. 616 Morgan.

HAIR CASE—Long L shape cigar case and 20 feet of second-hand shelving. M. Hartman Mfg. Co., 2507 N. Broadway.

HOUSE TARPAULIN—8x100 feet, new; 20 ounce; sewer on check. 2940 Locust. (c)

ICE BOX—Two; both in excellent condition. 215 Victoria Bldg. (c)

ICE BOX—Two-door, like new; bargain. (c)

STORE AND OFFICE FIXTURES

For Sale

DESK—Flat top; swivel; 2 office chairs; new; sacrifice. Forest 416. (c)

DESK—Roll top, sanitary, fumed oak; like new; bargain; cash. 4012 Chouteau.

DESK—Roll-top, medium size; oak finish; fine bargain. $30. 7718 Minnesota.

DESKS, typewriters, files, etc., reasonable, no dealers. 542 Frisco Bldg. (c7)

DESKS—Safes, typewriters, tables, bookkeeper's desks, cabinets. 821 N. 8th st.

DESKS—And chairs, steel filing cabinets, safes, office partitions and railings. 721 N. 7th. (c)

DESKS—Seven roll tops, 3 flat tops, 4 typewriter desks, with chairs; job pieces at low prices. 1121 Locust st. (c12)

DESKS—Roll and flat top, letter files, card files, typewriting desks, protectors, safes, office partitions. 616 Morgan. (c)

DRUGS—Stock of drugs and fixtures; good opportunity to start business. Box G-85, Post-Dispatch.

DESKS—Beautiful sanitary roll top desk; table chairs; also same in mahogany and flat top; 2 rugs, files, etc.; at bargain. Lang Market.

SHOW CURFS—4 glass counter cases, cheap. 2903 Russell av.

FIXTURES—Bakery and candy store; and ice cream parlor. 6949 Manchester.

FIXTURES—Complete for drug store. Apply in afternoon, 2845 Market.

FIXTURES—Soda fountain and cigar fixtures for sale or trade. A. E. Schmidt Co., Inc., 1111 Pine st., St. Louis, Mo. (c99)

FIXTURES—High-class mahogany, fancy shop fixtures, 4 counter cases and 2 glass floor cases. 1113 Washington Jacobs.

FIXTURES—Four up-to-date hotel store lights; A1 condition; will sacrifice. 4051 Olive st.

FIXTURES—And counters, suitable for shoe, bakery or dry goods store; cash register, two electric signs. Apply 615 Locust st.

FLOWCASE—8-foot, plate-glass top. 3191 S. Grand. Sunday a. m. (c)

FLOOR CASES—Counter cases, clothing cases, wall cases. 831 N. 8th st.

FLOOR CASES—Wall cases, counter cases, umbrella and collar cases. 616 Morgan. (c99)

GROCERY FIXTURES — counters, bins, shelving, butter boxes, upright and slide; lunch cabinets, computing scales, cash registers, cigar and candy cases, electric coffee mills. We will save you money; come and see us. Globe Store and Office Fixture Co., 700 Franklin. (c99)

HUMIDOR CIGAR CASE—10 feet long, 4 ft. high. Call at Schaefer Candy Store (c) 1811 S. 39th. (c)

LETTER FILES—8 sections, 5 drawer; like new; cheap. 1009 Market st.

LUNCH COUNTERS—Stools, coffee urns, steam tables, tables, flat tables, all mirrors and cash registers. 721 N. 7th. (c)

OFFICE FURNITURE—Oak; table, settee, 3 chairs; for doctor's office. 4146 Harford.

OFFICE FURNITURE—Two rugs, 9x12; oak typewriter desk and oak table. 1350 Arcade Bldg. (c1)

OFFICE FIXTURES — Flat, roll top and standing desks; steel files, office tables, railings; partitions, sectional bookcases, etc.; new and secondhand; complete outfits at the lowest prices in town. Globe Store and Office Fixture Co., 700 Franklin. (c99)

OFFICE FURNITURE—Desks, oak and mahogany, roller top and flat top, typewriter desks, standing desk chairs, 12 mahogany arm chairs, 2 wood safes, 2 steel filing cabinets, latest style library safe. Levy Bros., 311-13 S. 14th st., behind the city hall.

ADAMS
SALE OF
SLIGHTLY USED
OFFICE FURNITURE

1	Typewriter desk, 50-inch	$12 00
1	Roll-top desk, 60-inch	22 50
1	Roll-top desk, 42-inch	16 00
1	Roll-top desk, double, 5-ft.	35 00
3	Tables, with linoleum top, each	12 50
1	Typewriter desk, 55-in. mahogany	26 00
1	Typewriter desk, 42 in. high	17 00
1	Steel file, 4-drawer, legal size	18 00
1	Wood file, 4-drawer, letter size	12 00
1	Desk, 5-foot, cherry	30 00

ADAMS 412-414 N. 6th st. (c)

OVEN—For sale or trade, 250-loaf capacity. Walton Bakery, Overland, Mo., Creve Coeur Lake line.

PARTITION—Mahogany, frosted glass tops, 15 to 20 feet. 307 S. Second.

REFRIGERATORS—Counters; 6, 10 and 12 ft. sizes; real bargains. Globe Store and Office Fixture Co., 700 Franklin. (c99)

150 REFRIGERATORS
Alaska, McCray, National

Purchased from the Government. For butcher and bakery shops, groceries, restaurants, cafeterias, hotels and stores; slightly used; all sizes; an unusual opportunity to buy the best refrigerator at one-half their value and they will pay for themselves. Don't miss out, it costs little to investigate and convince yourself and seeing these real bargains. Ship anywhere.
BENSINGER FURN. & STOVE CO.,
1007 Market.

RESTAURANT FIXTURES—Complete outfits, consisting of counters, tables, chairs, stools, steam tables, coffee urns, iceboxes, cigar cases, cash register and mirrors. See us before buying elsewhere. Globe Store and Office Fixture Co., 700 Franklin. (c99)

SCALE—Detroit, like new, latest type; bargain. $19 Franklin.

SCALES—All makes; rebuilt or used; cash or terms; expert repairing. 1016 Pine. (c99)

SCALE—1 platform; one 25-gal. crock fat; 1 rolling shelf ladder; 1 rolling tool chest, shelving, lumber, grindstone. 5720A Easton av.

SCALE—Detroit automatic; latest style, practically new; sell in original shipping case, exceptional bargain. Call Monday, 1007 Market st.

SHELVING—12-foot, and floor case, at a bargain. 2353 Franklin. (c)

SHOW CASES—Two. 5508 Virginia.

SODA FOUNTAIN—Back bars and bottle boxes; on easy terms. A. E. Schmidt Co., Inc., 1111 Pine st. (c99)

SODA FOUNTAINS—And back bars; new and used; 6 to 12 foot size; closing out below price. Globe Store and Office Fixture Co., 700 Franklin. (c99)

SOFT DRINK BAR—12-ft. front and back bar, worth $800; will take $280. A. E. Schmidt Co., Inc., 1113 Pine st. (c99)

STORE FIXTURES—Fountains, showcases. Washington Fixture Co., 711 N. 7th. (c99)

TIME CLOCK—International; cheap. 1009 Market st.

TYPEWRITER DESK—Good as new; price low; no dealers. 4053 Delmar bl.

TYPEWRITER DESK—Good as new; a bargain; double. Call Grand 620 or Victor 38.

WAREHOUSE TRUCKS

50; all sizes and kinds; at bargain prices. BENSINGER'S, 1007 Market st.

WATCHMAKER'S OUTFIT — Complete; lathe and all; cheap. Call Monday, 1009 Market st.

WAX FIGURES—New, for window display. New York Storage, 2216 Wash st.

THE United Fixtures Co., manufacturers of store, office and drug store fixtures, at lowest prices. 1419 Franklin av. Central 5157. (c99)

TYPEWRITERS AND ADDING MACHINES

For Sale

TYPEWRITERS—Shipman-Ward factory rebuilt Underwoods, $3 down, $5 monthly. Rebuilt Typewriter Co., 211 N. 10th. Main 1162. Local distributors.

TYPEWRITERS—Oliver visible, $20; Royal, $18; Smiths, $15; Remingtons, $12; Rex visible, like new, $35. Rebuilt Co., 211 N. 10th st. Olive 7245.

TYPEWRITERS—All makes; rebuilt; for sale, for rent; guaranteed; repairs and overhauling; estimates furnished on request. Typewriter Rentals and Sales Co., 112 N. 8th st. Olive 3867W. (c60)

TYPEWRITERS — Rebuilt, guaranteed; all makes. See our new CENTURY. Repairing and rebuilding. American Writing Machine Co., 807 Pine st. Main 4413. Central 1215. (c99)

OLIVER—Latest model, No. 11, speller, with completely visible keyboard, $65; $4 down and $4 per month; 10 per cent off for cash. Call Main 2905 or Central 2781. Oliver Typewriting Agency, 942 Century Bldg.

UNDERWOOD—20-inch, cheap. 942 Century Bldg. (c)

REBUILT Remington, Underwood, Royal, for sale cheap; first-class repair work done reasonable. F. Roberts Typewriter Service, 625 Bamolet Bldg. Olive 3564.

ALL makes typewriters, adding machines, check protectors, bought, sold, exchanged, repaired; real service; try us. Adding Machine and Typewriter Co., 204 N. 7th st., also Office Supply House, Arcade Bldg., East St. Louis.

NOTICE.

Burroughs bookkeeping-adding machine, 15-column, with electric motor attached; good as new cost $1250; will sell for $600; number of the machine is 6-474150. 817 8th st.

You Can Rent a CORONA

Or buy on easy payments; terms as low as $2 down. We have a few rebuilt CORONAS guaranteed for sale. You can now buy the famous SHIPMAN-WARD rebuilt Underwoods from us the same way when you need typewriting. CORONA TYPEWRITER SALES CO., 207 N. 8th. Olive 3505. Central 4377R.

ROOMS and BOARD

In city, solid agate, 20c per line. Rooms Wanted, Hotels, Roommates, Country and Suburban Board, 15c per line. Out-of-town, 25c daily, 20c Sunday. Minimum 2 lines. Three or more insertions 1c per line thereafter.

ROOMS WITH BOARD—CITY

CHILDREN Wtd.—To board; mother a care; private family; lovely home. Forest 7326R.

RIVERSIDE—Furnished, with board; all conveniences. Riverside 2021W.

ROOM AND BOARD—To couple or two girls employed; private family. Box G-308, Post-Dispatch.

ROOM AND BOARD—Wanted, widower and children to board; private family; must be good home; mother's care; good, cozy home. 6436 Chatham av.

ROOM AND BOARD—For one or couple employed; private family; all conveniences; elegantly furnished; a real private home; references required. Box G-22, Post-Dis.

ROOM AND BOARD—Young couple wants to take 2 young babies to board; clean, sanitary conditions; mother's care; reasonable. Box L-204, Post-Dispatch.

Central

CASS, 2940—Room and board for working lady in private family; $6 week.

FRANKLIN, 2026A—Room, board and bath; one gentleman; private family; $7.

SCHOOL, 3125 (near 3100 Easton)—Unfurnished, furnished, with board; housekeeping; bath. Call any time today.

North

HARRIS, 2124—Furnished front room; 1 or 2 gentlemen; private family; opposite O'Fallon Park; Colfax 1266J.

JEFFERSON, 1612—Room and board; $7 week.

NEWSTEAD, 3206 N.—One large front room for working men; board, laundry; $8 a week; bath, phone.

NINETEENTH, 1610 N.—Room with board; gents; bath, electric; private; $6.

NORTH MARKET, 3011—Room and board, $7 week.

PATTON, 5373—Wanted, small children to board; mother's care; private home. Forest 4815R.

ST. LOUIS, 4264A—Room and board; private family; for gentleman. Lindell 2830R.

ST. LOUIS, 4067A—Nicely furnished room and board; all modern conveniences; reasonable.

TAYLOR, 2417 N.—Wanted, small children to board; mother's care; shady yard.

Northwest

COTE BRILLIANTE, 4519—Room and board; private family; cozy room and good board.

GARFIELD, 5935—For two ladies, in private family; price reasonable.

GOODFELLOW, 4065—Room, gentleman only; breakfast if desired.

PAULIAN PL., 5246A—Room and board; also table board; private family.

ROOM AND BOARD—In private home; 1 or 2 gentlemen; box 34. Post-Dispatch.

SEMPLE, 3429—Fine room and good board; convenient to car line.

South

ARSENAL, 3511A—Neatly furnished rooms; all conveniences; board optional; 3 car lines.

BOARD AND ROOMS—For girls; reasonable rates; private family. Call at 4611 Von Phul st.

BOTANICAL, 3652—Room in private family with or without board for gentleman.

BOTANICAL, 3904—Furnished rooms; board optional; employed people; private family. Grand 3316W.

CHIPPEWA, 2618—Board and room for one or two young ladies employed; bath and phone; home privileges.

CONNECTICUT, 3839A—Furnished room for young employed lady; private family; breakfast optional. Grand 3168R.

FLORENCE, 123—Wanted, 2 children to board; shady yard. Jefferson Barracks car.

GILES, 3525A—Room and board; $10; private family; modern; steam heat. Grand 7595J.

GRAND, 3175A S.—Room and board for 1 young man; reasonable.

INDIANA, 3315—Furnished room, with or without board in home of widow lady.

IOWA, 2610—Room with board for Catholic gentleman or lady.

LAFAYETTE, 2937—Room with board; good meals; all conveniences.

LAFAYETTE, 4060A—Room and board, lady; private family. Call after 6 p. m. (2)

LONGFELLOW, 1721A—Room and board; private family; ladies; gentlemen; $7.50. Victor 3547J.

McNAIR, 2828A—Furnished front room for 1 or 2 girls; homelike; board.

MAGNOLIA, 3536—Large room and board for one or two gentlemen. Grand 7379J.

MISSOURI, 1031—Room and board. (7)

OREGON, 3337A—Gentlemen or couple employed. Sidney 2959M.

PARK, 3130—Room and board; $7 per week.

ROOM AND BOARD—Wanted, to care for invalids in nurse's home. Box T-233, P.-D.

ROOM AND BOARD—Small front room; real home for lady; board optional; private. Victor 2284X.

ROOM AND BOARD—Wanted, to board and care for elderly people. Inquire 1315 S. Vandeventer.

SHAW, 3208—Private residence; front room; excellent meals; twin beds; couple or 2. Grand 3863R.

SHENANDOAH, 3924A—Neatly furnished room for 2; excellent board; home cooking; $7.

WAVERLY PL., 1736—Beautifully furnished room for two gentlemen or couple employed, with board. Sidney 4231 (2)

West

ACADEMY, 822—2 large front rooms, bath; two gentlemen or couple to room; home cooking. (1)

ALAMO, 71xx—Nicely furnished room and board for gentleman; private family; all conveniences. Cabany 6878W. (1)

ARBER, 7568A—Room; small; board, $6 week; also large one, same price; two people employed; private home.

BARTMER, 5714—Desirable room in strictly modern, private home; extra large 2d-floor front; excellent board; out-of-ordinary surroundings; for congenial gentleman.

CABANNE, 5028—Board for 1 or 2 ladies employed; Hodiamont car.

CABANNE, 5534—Large, attractive front room, beautifully furnished, with board, for 2 employed. Forest 3376.

CATES, 5059—Desirable room and board; conveniences; homelike surroundings.

CATES, 6077—Two connecting or separate rooms; southern exposure; beautiful rooms; best home-cooked meals. Cabany 8255.

CATES, 5130—Newly furnished double rooms; connecting if desired; best of fourth-grade cooking; Hodiamont car. Forest 1328J.

CLEMENS, 5756—Room and board; for high-class employed couple; ladies or gentlemen. (2)

DELMAR BL., 5149A—Room and board for 2; also day boarders.

ROOMS WITH BOARD—West

DELMAR BL., 3930—Room and board; $8 week; meals, $5 week. Lindell 5082W.

DELMAR BL., 5049—Room and board; both for $7.50 each; also single room.

DELMAR BL., 4336—Room and board, $8 week; homelike and convenient.

DELMAR BL., 3706—Neatly furnished rooms, with board, gentlemen or couples employed; reasonable.

EASTON, 4474A (rear)—Room and board; gentlemen preferred; homelike surroundings; $7 a week. Mrs. Greer.

ENRIGHT, 5106—Room and board; all conveniences. Forest 5127R.

ENRIGHT, 3175—A real home; high-class couple or refined gentleman; south front room; excellent meals. Forest 3870J.

ENRIGHT, 4201—Nicely furnished room and board for gentleman or couple; all conveniences. Lindell 4643L.

EUCLID, 408 N.—McPherson and Euclid; room and board; excellent meals.

HAMILTON, 1270—2 rooms, 2d floor, southern exposure; newly decorated, with or without board.

KENSINGTON, 5053—For couple or 2 gentlemen; no other boarders; private home; every convenience.

KING'S HIGHWAY, 815 N.—Single and double rooms with board; fine cooking; reasonable. Forest 1414.

LACLEDE, 4034A—Good room and board, in private family; gentlemen or couple.

LINDELL BL., 3942—Very desirable room; additional room; hot water; excellent meals; convenient location.

LINDELL BL., 4146—Professional and business people; beautiful home; excellent table. Lindell 4960.

McPHERSON, 4306—Large south room, twin beds; every convenience; good home cook.

MAPLE, 5655—Nice first and 2d floor rooms with board; all conveniences.

MAPLE, 5068—Room with board for two employed. Forest 1102J.

MAPLE, 5177—Room with board; pleasant surroundings; newly decorated. Forest 7832.

MAPLE, 5030A—Desirable room, single or double, couple or gentlemen; excellent meals; congenial home. Forest 2137W.

MAPLE, 5950—South front, couple employed or gentlemen; excellent meals; reasonable.

MARYLAND, 4256—Room and board for 2; all conveniences; second floor west.

MARYLAND, 4361A—Second-floor single or connecting rooms; one or two gentlemen.

PAGE BL., 5029—Furnished room with board, for two; rates reasonable.

PAGE BL., 4435—Neatly furnished room; private family; board optional.

PAGE BL., 3949—Room and board; $7.50; private family.

PAGE, 3936—Nicely furnished room; plentiful home cooking; gentlemen preferred.

ROOM AND BOARD—Private home, young lady employed; reasonable. Colfax 2799J.

ROOM AND BOARD—Furnished; for business gentlemen. Call Forest 6125W.

ROOM AND BOARD—We have good home for girl of school age. Cabany 1391J.

ROOM AND BOARD—On the Wellston car line; gentlemen only. Box L-148, Post-Dispatch.

ROOM AND BOARD—In West End; large 2d-story room; steam heat; private bath; garage; excellent meals. Cabany 1280J.

ROOM AND BOARD—Lovely south room; every convenience; splendid meals. 4360 Washington.

ROOM AND BOARD—Comfortable home for gentleman; refined private family, west. Box L-191, Post-Dispatch.

ROOM AND BOARD—All conveniences, Hi-land. Forest Park; ladies employed. Forest 7099M.

ROOM AND BOARD—Gentleman would like to board or room several business gentlemen; 3100 west; Suburban car. Box L-85, Post-Dispatch.

ROOM AND BOARD—Beautifully furnished, steam heat; continuous hot water; telephone; private home; congenial gentleman and wife preferred. Box L-197, Post-Dispatch.

ROOM AND BOARD—Pleasant room in apartment, 53xx Pershing av.; for gentleman or business couple; references. Forest 8051W.

ROOM AND BOARD—One large room, in apartment, with or without sun parlor, in private family; excellent meals. Cabany 3849R.

SARAH, 213 N.—Nice front room, couple or 2 ladies, with or without board. (7)

UNION BL., 1422—Room and board for two young ladies employed; good home; laundry included. Forest 7561W.

VERNON, 5404—Nice large room for 2 employed; excellent meals. Forest 6169W.

VERNON, 5446—Desirable double room with board; southern exposure; all conveniences; couple employed or gentlemen.

WASHINGTON BL., 4355—Couple or 3, first-class; reasonable; good things to eat.

WASHINGTON, 4567—Room with board; all modern conveniences.

WASHINGTON BL., 3813—Nicely furnished rooms; good table; reasonable terms. (56x)

WASHINGTON, 4957—Single room; excellent food.

WASHINGTON BL., 4953—Large, well furnished room; twin beds; board optional; owners home.

WASHINGTON, 3406—Room and good board; two gentlemen; $6.50 each. Lindell 1263W.

WASHINGTON, 3712—Rooms; good board; 1 or 2 gentlemen; separate beds; reasonable. (7)

WASHINGTON BL., 4455—Lovely furnished room with board for 2; twin beds; all conveniences; couple or gentlemen.

WASHINGTON, 5098—Room, board if desired, for 1 or 2; reasonable; Delmar-Olive cars.

WASHINGTON BL., 4452—Large, well-furnished room, board and all conveniences.

WASHINGTON BL., 4367—Lovely rooms; plenty to eat; shower bath; home life). (7) rage.

WASHINGTON BL., 3706—Neatly furnished rooms with board; gentlemen or employed couples. Reasonable.

WASHINGTON, 4049—First-class board and room rates; 2 or more; gentlemen or couples; also single rooms.

WASHINGTON BL., 50xx—Large front room, southern exposure; 2 who appreciate superior accommodations. Forest 802.

WATERMAN, 5095—Two beautiful, southern rooms, second floor, vacated Aug. 19; unexcelled cuisine.

WATERMAN, 5007—Excellent home, refined parties wanting such investigate; high-class. Forest 3711—Room and

WESTMINSTER PL., 3711—Room and board; excellent meals.

WESTMINSTER, 4549—High-class home for 2 gentlemen; board, running water. Forest 4216.

WEST PINE BL., 3750—Nicely furnished rooms, with board.

WEST PINE BL., 3953—Attractive room with board; $7 per week; private home.

WEST PINE BL., 4152—Neatly furnished room with board; one or two young men.

WEST PINE BL., 4142—Southern-exposed room for gentleman; private; board. Lindell 1928W.

WEST PINE BL., 4241—Room and board for gentleman in private family. Lindell 6419R. (1)

WEST PINE BL., 4338—Room and board for two; all modern conveniences; reasonable.

WEST PINE BL., 4331—Room and board for couple, ladies or gentlemen; all conveniences; good home cooking. Lindell 1855

WEST PINE BL., 4244—Second-floor front room; very desirable; excellent board; two people. (2)

ROOMS FOR RENT—CITY

ROOMS—2, furnished light housekeeping; private family. Call Delmar 2383L.

ROOM—Nicely furnished bedroom with bath connecting; private family. Lindell 4019J.

ROOM—Newly furnished, for gentleman or couple. Garland 2621W.

ROOM—Well furnished, large or small room; private home. Forest 5192R.

ROOMS—3, furnished, complete for housekeeping, $15, electric; private home, $10. Cabany 2915J.

ROOMS—Neatly furnished and newly decorated room; couple or 2 ladies. Box G-320, Post-Dispatch.

ROOM—In private apartment, for 1 or 2 gentlemen; steam heat; all modern conveniences. Forest 8090.

ROOM—Delightful south front room, 2d floor; all conveniences; private family. Call Cabany 6048J.

ROOMS—Newly furnished; kitchen privileges; private home; employed couple. Grand 4203W. (1)

ROOMS—Olive street, two connecting, with private bath, for gentlemen only; Cumberland Bldg. 4254 Olive. Call Main 2995.

ROOM—Large or small front room for couple or two gentlemen; private family. Box G-303, Post-Dispatch.

ROOM—Furnished; bath, phone; near car; private family; nice neighborhood. Lindell 3518W.

ROOM—One large, suitable for one or two gentlemen; private family; all conveniences; references. Grand 1144J.

ROOM—Beautiful, furnished; in private family; convenient to cars; kitchen privileges, garage optional; an ideal home for gentleman or lady employed. Colfax 3190.

ROOM—Front; southern exposure; steam heat; continuous hot water; apartment; South Side; week or month; references exchanged; rent $20 month; board if desired; in private family. Box G-316, Post-Dis.

ROOMS FOR RENT—CITY

ROOM—Furnished; for one or two gentlemen; private family; Tower Grove Park district; owner's home; modern conveniences. Box D-15, Post-Dispatch.

ROOM—Beautifully furnished; opposite bath; modern apartment; centrally located; Olive line; private family; 2 gentlemen preferred; also 1 large attractive room; unfurnished. Lindell 2381W.

Central

BELL, 3420A—Furnished room, light housekeeping, with bath. $3 week.

BELL, 3032—Light housekeeping room, $3; and hall room.

BIDDLE, 1910—A couple of furnished rooms with kitchen privileges.

BLAIR, 1317—Room and kitchen. Call at 1311 Blair.

CASS, 2509—Nice, cool second-floor front; every convenience; bath.

CASS, 1808—Nice hall room; 2d floor; other rooms.

CHOUTEAU, 2201A—2 connecting housekeeping rooms; gas range, electric and bath.

COOK, 3761—Newly decorated 2-room suite; gas range, bath; $18. Owner's home; reasonable to refined couple.

EASTON, 3069A—Sleeping room, plenty fresh air; electric and bath.

EASTON, 3907—Two unfurnished rooms; gas and bath.

FRANKLIN, 2023—Rooms for light housekeeping.

FRANKLIN, 3402—Newly furnished and decorated modern housekeeping, single or connecting.

GAMBLE, 2911—Small sleeping room, convenient to 3 car lines. $1.50 week.

GRAND, 1516 N.—Furnished room for housekeeping.

GRAND, 1201 N.—Convenient, reference exchange. Rock Church parish.

JEFFERSON, 1415 S.—2 or 3 connecting rooms, modern; yard and garage; reasonable. $6.50 per week.

LEFFINGWELL, 419A N.—Corner Washington; sleeping and housekeeping rooms; shower, bath; $2 up.

LACLEDE, 3547—2 rooms or 1st floor, running water; sleeping or light housekeeping. (1)

LOCUST, 2127—Clean, cool; running water, bath; 70c day up. $4 week up. (c8)

LOCUST, 2832—Nicely furnished housekeeping rooms; also sleeping rooms, all conveniences.

LOCUST, 1512—Rooms, $2 month; also showroom, storage, manufacturing; Olive car.

MARKET, 1313—Furnished rooms for housekeeping; electric fans and steam heat.

MARKET, 1411A—Connecting furnished rooms for light housekeeping, with gas and electric, $7 per week; also single room, $3.

MORGAN, 3428—Housekeeping rooms, $2.50 and up; 14 newly finished; gas, electric, bath.

NINETEENTH, 905 N.—Corner Franklin; large, clean, front housekeeping rooms, $3 couple; connecting, $6; linens, gas, bath.

OLIVE, 2816A—Light housekeeping or sleeping rooms, all conveniences; rent reasonable.

PAGE, 5530—Large front housekeeping room; all conveniences; Bell phone.

PINE, 3552—Nicely furnished housekeeping room; also sleeping; connecting or single.

PINE, 1525—Large front sleeping room; south; 2d floor; for one, $4, or two, $5.50; all conveniences.

ROOM—Front; couple or gentlemen. Lindell 4264W.

ROOMS—Neatly furnished rooms; 1 for light housekeeping. Apply at Cigar Store, 2328 Franklin av.

SCHOOL, 3104—Neatly furnished rooms for light housekeeping, with electric.

THERESA, 926A N.—Cool front sleeping room for gentlemen; reasonable.

THERESA, 4003—Large, front room, housekeeping; gas range, electric light; $5. Post-Dispatch.

THERESA, 920 N.—Two connecting, suitable for housekeeping, private family; no children; gas and bath.

THOMAS, 3410—Rent 2 unfurnished front rooms; gas, electric, heat; reasonable.

TWENTY-THIRD, 2820 N.—Furnished or unfurnished room.

WASHINGTON, 2927—2d floor front and connecting room; single room; clean.

WASHINGTON BL., 3412—Sleeping rooms; $3.50 to $5; phone, gas, electric. (1)

WASHINGTON, 3118—Sleeping, housekeeping rooms; electric, bath; $2 up.

WASHINGTON, 2645—Front rooms, sleeping, housekeeping, $1.75 up; quiet, respectable lawyers and students.

WASHINGTON BL., 3525—Large front room, southern exposure; also hall room, southern exposure.

North

BARRETT, 3219—Furnished room or 2 for light housekeeping; in private family.

BARRETT, 3517—2 neatly furnished rooms, for light housekeeping.

BARRETT, 3923—Nicely furnished front room; southern exposure; all conveniences. Tyler 21R. (1)

COTE BRILLIANTE, 3703—Sleeping rooms, every convenience; free phone; gentlemen preferred.

COTTAGE, 3808—2 nicely furnished rooms, modern conveniences; cheap.

COZENS, 3728—Four rooms, with gas, bath, electric light and roofed in back porch; will be at home from 2:30 to 6:30 Saturday, and all day Sunday.

ELEVENTH, 2812 N.—Rooms for light housekeeping; side room, $3; front room, $4.

FLAT—3 rooms, bath. Call 7621 St. James Square, couple preferred. Colfax 2190W, or 3738 Penrose.

FOURTEENTH, 1234 N.—Furnished rooms, sleeping, housekeeping; gas, bath, and cold running water; phone, $2 per week up.

GANO, 4215—Lovely, large front sleeping room; southern exposure; couple or girls; modern home; O'Fallon Park district; Belle-fontaine cars; also garage shed.

GRAND, 928 N.—Furnished housekeeping, also sleeping room. Lindell 6041.

GREER, 3804—Large front room, with board, in private family, for 2 gentlemen; twin beds; all conveniences. Phone service; references exchanged.

HALL ROOM—4200 block Labadie. Furnace heat; re

ROOMS FOR RENT—West

McPHERSON, 4161—Newly furnished room; housekeeping and sleeping; every convenience; reasonable.

McPHERSON, 4008—Large front room; 3 windows; suitable for 1 or 2 gentlemen; $5 single, $6 double.

McPHERSON, 4311—Neatly furnished room; twin beds; all conveniences; linen only.

McPHERSON, 4027—Desirable housekeeping room; newly decorated; kitchenette with running water; adults. (*)

McPHERSON, 4160—Housekeeping and sleeping rooms; all conveniences; electric lig.

McPHERSON, 4122A—Nicely furnished room; steam-heated; private apartment; modern conveniences; gentlemen. (2)

McPHERSON, 4056—Two large rooms; furnished complete for housekeeping; second floor.

McPHERSON, 4050—Nicely furnished room; southern exposure, two car lines. Forest 6858J.

McPHERSON, 4035—Neatly furnished front room; one or two; employed; University car.

McPHERSON, 4061—One unfurnished front room; gas, electricity; heat furnished; private home.

McPHERSON, 4462A—Room; all conveniences; eastern exposure; newly decorated; gentleman. Forest 1714R.

McPHERSON, 4153—Room; sleeping, 2d floor; suitable for 1; all conveniences; reasonable.

MAPLE, 4012—Very comfortable second floor room; all conveniences; nice yard.

MAPLE Pl., 1114A—Room; neatly furnished; ladies. Cabany 4859J.

MAPLE, 5069—Nicely furnished rooms; gentlemen only.

MAPLE, 5036—Nicely furnished rooms, connecting or single; excellent meals. Cabany 2136W.

MARYLAND, 4361—Large room for 1 or 2; bath adjoining; conveniences; private. (7)

MARYLAND, 4211—Nicely furnished rooms, sleeping. Lindell 1308.

MARYLAND, 4306—Neatly furnished room; gentleman; Lindell 3556R.

MARYLAND, 4307—Second floor west; beautifully furnished room; all conveniences.

MARYLAND, 4302A—Nicely furnished; gentlemen only; steam heat; private family. Lindell 3559J.

MARYLAND, 4201—Connecting front housekeeping rooms; southern exposed; Bell phone; adults.

MARYLAND, 4306—Light housekeeping rooms, also front sleeping room. Lindell 3013M.

MARYLAND, 4309—1st floor, east; exceptionally well-furnished front room; electric fan.

MINERVA, 5245—Desirable southern exposed room for sleeping or housekeeping.

MONTCLAIR, 1410A—Large, convenient room; modern; $4 weekly.

NEWBERRY TERRACE, 4353—Nicely furnished room; all conveniences; private family. Forest 17162.

OLIVE, 4019—Two connecting light housekeeping rooms, with water; also garage.

OLIVE, 4618—Second-floor front room; phone and laundry; $5.

OLIVE, 2690C—Sleeping room for 1 or 2 gentlemen; very reasonable.

OLIVE, 4022—Single and double rooms, employed men, reasonable.

OLIVE, 4279—Large housekeeping room, 2d floor; $6.50; running water.

OLIVE, 2752—Light housekeeping rooms; single or double.

OLIVE, 4242A—Well-kept second-floor front rooms; all new furniture; suitable for 2 people.

OLIVE, 4234 Cumberland Bldg.—Two connecting rooms, unfurnished, for gentlemen only. Call Main 2992.

OLIVE, 4124—Front room for light housekeeping; has alcove, kitchenette; private family.

OLIVE, 4214A—HOUSEKEEPING ROOM, KITCHENETTE; REASONABLE; ALL CONVENIENCES. LINDELL 3333R.

OLIVE, 4392—Newly decorated and furnished sleeping room; clean, cool; all conveniences; gentlemen only. Lindell 2407.

PAGE, 5164A—Neatly furnished room; all conveniences; gentleman preferred.

PAGE BL., 4526—Nicely furnished sleeping room; all conveniences; private family.

PAGE BL., 5154—Large front room; private family; reasonable.

PAGE BL., 5566A—2 rooms, furnished for housekeeping; couple.

PAGE BL., 4515A—Rooms, suitable for 2, and one hall room.

PAGE BL., 5071—Rooms for people employed; private family; Bell phone. (33x)

PAGE BL., 4375—Light housekeeping; no other roomers; any time after Sunday.

PAGE BL., 4040A—Large unfurnished room; gas, electric heat; reasonable.

PAGE, 3857—Beautiful cool front room; private home.

PAGE, 4010A—Two, neatly furnished housekeeping rooms to couple. Lindell 6706X.

PAGE, 3707—Two connecting rooms for light housekeeping.

PAGE BL., 4952—Two front connecting rooms; light housekeeping; all conveniences.

PAGE BL., 3250—Rooms, 3 girls or couple; conveniences; reasonable.

PAGE BL., 3007—Neatly furnished room for light housekeeping and sleeping.

PAGE BL., 4176—Two nice housekeeping rooms; conveniences; first floor; Page car; adults.

PAGE, 3954—Neatly furnished room with or without garage; private family; phone.

PAGE, 4129—Furnished room, modern conveniences; Bell phone; private family; gentleman only.

PAGE BL., 4109—Beautiful room; modern bungalow; instantaneous hot water; board, also garage.

PAGE BL., 4011—Clean, comfortable sleeping room; private family; phone; board optional; reasonable.

PAGE BL., 4564A—Large, light room and kitchenette for couple employed; private family.

PAGE BL., 5853—3 unfurnished rooms, in residence; adults; electric, gas; Lindell 4482R.

PAGE BL., 3848—Lovely, clean rooms; sleeping or housekeeping; hot water, telephone; reasonable; 2 or 4 gentlemen.

PAGE BL., 4209A—Large furnished room for sleeping or for couple with kitchen privileges; all conveniences. Forest 3911W.

PAGE, 4727—Two, neatly furnished, light housekeeping. Phone, laundry; all conveniences.

PAGE, 5035—Adult family will rent rooms first if desired; to 1 or 2 gentlemen; breakfast, if desired; convenient to 3 car lines. Cabany 4874W.

PERSHING, 61xx—Gentleman, private family; very desirable home. Cabany 2878J.

PINE, 3550—Basement room, furnished or unfurnished; white or colored.

ROOMS—Nicely furnished. Lindell 4230R (1)

ROOMS—Nicely furnished. Lindell 4230R (2)

ROOMS—Two nicely furnished rooms. Cabany 1504W.

ROOM—Nicely furnished, for refined people; food meals; reasonable. Forest 3291J.

ROOM—Nicely furnished; all conveniences. Lindell 3536J.

ROOM—Apartment room, every convenience; free phone. Forest 7623; $4.

ROOMS—2 newly furnished sleeping rooms for gentlemen; reasonable. Forest 13941J.

ROOM—Neatly furnished front, in apartment. Phone Forest 4103R.

ROOM—Near Forest Park; fine; all conveniences; private family. Box L-242, P.-D.

ROOM—Furnished, to private family; gentlemen preferred; references exchanged. Forest 19873.

ROOM—Large, nicely furnished, ideal for 2; kitchen, use optional; private; modern. Forest 5024W.

ROOMS—2; apartment; single or en suite; 2d floor; private; near new Cathedral. Box G-337, Post-Dispatch.

ROOM—Large furnished in West; room for couple employed; reference. Cabany 1397J.

ROOMS—Sleeping; clean, quiet home; shower bath, continuous hot water. Lindell 3001W.

ROOM—Will divide 6-room flat with couple; Central Park; suitable for keeping a real home address Box L-203, Post-Dis.

ROOM—Nicely furnished, for permanent, refined business man; modern, private home; $20. Delmar 1485W; Hamilton car. Phone Cabany 1405W.

SARAH, 328 N.—Neatly furnished, newly decorated rooms; all conveniences; with or without board; very reasonable.

SCOTT, 4324—Light housekeeping rooms, 1 door east of Barnes Hospital. Forest 7946.

TAYLOR, 1304 N.—Two light housekeeping rooms, sink in kitchen. (7)

VANDEVENTER, 702 N.—Rooms; light housekeeping and sleeping.

VANDEVENTER, 620 N.—Neatly furnished sleeping rooms for gentlemen or couple employed; conveniences. (1)

VERNON, 5316—Two nicely furnished rooms in private family.

VERNON, 5320—Furnished room, sleeping parlor; gentleman; lady or couple employed; references.

VERNON, 4010—Large second floor; all conveniences; $3.50, worth $5. Forest 302. (7)

VERNON, 4055—Large room, with private bath and sleeping porch; suitable 2 or 4.

WEBSTER, 8175—Strictly private family has two rooms to share for business man who will appreciate comfort; reference exchanged; $5; convenience. (8)

ROOMS FOR RENT—West

WAGNER, 6138—2 furnished housekeeping rooms; couple.

WALTON, 532—Three unfurnished rooms; bath, gas, heat and electric furnace.

WALTON, 524—Comfortably furnished, one or two gentlemen; private family; Olive-University car.

WALTON, 1001—Two furnished rooms for housekeeping, with kitchen privileges; references required.

WASHINGTON, 3962—Large 2d floor front room; also others in refined home. (1)

WASHINGTON BL., 3650—First-class, newly furnished room for gentlemen only.

WASHINGTON BL., 4550—Single and double rooms; all conveniences; owner's home.

WASHINGTON, 4047—Sleeping room; running water. Forest 3186W.

WASHINGTON BL., 4121—Sleeping room; nicely furnished; all conveniences.

WASHINGTON, 4344—Connecting front rooms or single housekeeping if desired; $4 up.

WASHINGTON BL., 4153—Furnished rooms; southern exposure, two car lines. Forest 6858J.

WASHINGTON BL., 4035—Nicely furnished front room; one or two, employed; University car.

WASHINGTON BL., 4061—One unfurnished front room; gas, electricity; heat furnished; private home.

WASHINGTON, 4462A—Room; all conveniences; eastern exposition; newly decorated; gentleman. Forest 1714R.

WASHINGTON BL., 4153—Room; sleeping, 2d floor; suitable for 1; all conveniences; reasonable.

WASHINGTON BL., 4012—Very comfortable second floor room; all conveniences; nice yard.

WASHINGTON BL., 1114A—Room; neatly furnished; ladies. Cabany 4859J.

WASHINGTON, 5069—Nicely furnished rooms; gentlemen only.

WASHINGTON, 5036—Nicely furnished rooms, connecting or single; excellent meals. Cabany 2136W.

WASHINGTON, 4361—Large room for 1 or 2; bath adjoining; conveniences; private. (7)

WASHINGTON, 4211—Nicely furnished rooms, sleeping. Lindell 1308.

WASHINGTON, 4306—Neatly furnished room; gentleman; Lindell 3556R.

WASHINGTON, 4307—Second floor west; beautifully furnished room; all conveniences.

WASHINGTON, 4302A—Nicely furnished; gentlemen only; steam heat; private family. Lindell 3559J.

WASHINGTON BL., 4415—Large desirable 2d floor room for 1 or 2 gents; heat, free phone; private home.

WASHINGTON BL., 3732—Fine sleeping rooms, newly furnished, running water, phone, drinking fountain.

WASHINGTON BL., 4726—Large room; all conveniences; phone; $4.50 per week; gentleman.

WASHINGTON BL., 4262—Large, clean, newly furnished room; kitchenette if desired; private entrance.

WASHINGTON BL., 3732—Large, front room, newly furnished; nice for four boys or girls; cheap rent; bath, phone, ice water.

WASHINGTON BL., 4027—Nicely furnished room; gentlemen; private home. Delmar 1952X.

WATERMAN, 5282—First-class, newly furnished rooms; all conveniences; couple or gentlemen; private residence; garage; Olive-University car.

WELLS, 5321A—Furnished room; board optional; private family; two, employed; references.

WESTMINSTER PL., 3750—Connecting housekeeping rooms, second floor; conveniences. Lock south of Olive.

WESTMINSTER PL., 4069—Clean, housekeeping room; laundry, hot water; all conveniences.

WESTMINSTER PL., 3942—2 large sleeping rooms, kitchenette; all conv.; all to yourself; also 2-room suite, modern.

WESTMINSTER PL., 3842—Neatly furnished room for one or two; southern exposure.

WESTMINSTER PL., 4047—Light, cool, convenient housekeeping or sleeping rooms; homelike; low rent.

WESTMINSTER PL., 4246—Light housekeeping room on 2d floor; also garage.

WEST PINE BL., 3811—Large 3d-floor front housekeeping room; all conveniences.

WEST PINE, 3818—First floor front sleeping room couple or 2 gentlemen.

WEST PINE, 4117—Nearly furnished room, first-class conveniences.

WEST PINE, 3832—2 housekeeping rooms with kitchen or sleeping.

WEST PINE, 3951—Room; strictly modern; private home. Lindell 68M.

WEST PINE, 4218—Front room, nicely furnished; also kitchen with hot water; $8.50.

WEST PINE, 4103—Two connecting housekeeping rooms; water, sink, range.

WEST PINE, 4115A—Front room and kitchenette, southern exposure; porch, conveniences; reasonable.

WEST PINE, 3818—First floor room, kitchenette, running water, range; everything furnished; couple.

WEST PINE BL., 3803—Light housekeeping; electricity; $3 weekly. Lindell 1284. (6)

WEST PINE BL., 4146—First-class rooms; best accommodations; garage space; reasonable.

WEST PINE BL., 4205—Lovely housekeeping rooms, south, cool, kitchen; no children; owner's home. (cool, kitchen; no children; owner's home.

WHITTIER, 4330—Third floor south, cool room, business man or employed couple.

WINDSOR PL., 3711—Furnished room, reasonable.

ROOMS IN SUBURBS

CHATHAM, 6418—Man boarder; 3 blocks Delmar Warner Electric; home privileges.

LYNDOVER PL., 7447 (Maplewood)—Two rooms, furnished or unfurnished; bath.

MAPLE BL., 7337 (Maplewood, Mo.)—Furnished rooms, two large rooms, modern, couple; eastern exposure; adults only.

TUXEDO, 780 (Webster)—Beautifully furnished room for 1 or 2 ladies employed; private home; reasonable; gas, electric; 20-min. ride from Union Station. Forest 1080.

WEBSTER TERRACE, 4353—Nicely furnished room; all conveniences; private family. Forest 17162.

ROOMS FOR RENT—COLORED

COOK, 3931—Three rooms, second floor; bath; colored.

WRIGHT, 4263—Room for colored couple working girls. G. Lewis.

ENRIGHT, 3956—Large front room, unfurnished or furnished; kitchen privileges.

FINNEY, 3828—Nicely furnished rooms; hot and cold bath; for colored.

FINNEY, 4206—Front room, private home; 1 or 2 men. Lindell 2797.

FINNEY, 3646—Light housekeeping room, connecting or single; gas range; $5; phone.

MORGAN, 2318½—Front room, modern conveniences. Belmont 2186W.

ROOM—Furnished; private family; gentlemen preferred; couple. Lindell 1119W.

ROOM—300 square feet on 2d floor; plenty of light; all in one room; in 2300 block on Market. Apply at

ABERNATHY REALTY CO.
THE RUSTLING NEGRO AGENTS,
2361A Market St.

WEST BELLE Pl., 4439—Furnished or unfurnished rooms; couple or men. Forest 6746M.

HOTELS

ALBEMARLE family hotel; running water, tile floors, private baths; showers, $5 a week up; cafe. Lindell 3560, Delmar 4650. (c62)

ALCAZAR HOTEL, 3107 Locust—clean, cool; running water; 75c day up; $4 week up.

EMPRESS-RIALTO HOTEL, 3534 Olive st., near Grand; hot and cold water in rooms; private baths; thoroughly renovated. Lindell 4843. Mrs. Jageman, proprietress. (c99)

IDEAL HOTEL, 2800 Locust—running water, tub, shower baths; $1 day; $4 week up.

MELVILLE HOTEL, 5338 Bartmer; Lattice doors, porch, lawn, shade trees; Page car.

OXFORD HOTEL, 706½ Pine st.; desirable rooms, $3.50 per week and up. (99)

TREMONT HOTEL, 20th and Morgan sts., hot and cold water, fans; cheap by week; roomers.

HAMILTON HOTEL

Hamilton av. and Hodiamont line; a real home for every guest; playroom for the children; reasonable. Cabany 1208.

BENTON HOTEL

819 Pine st.; now making low summer rate, $4 week, $1 day; large lobby; running water in rooms.

LINDELL PLAZA HOTEL

4300 Lindell bl., cor. Boyle. Large, airy rooms, with bath; cool dining room; excellent meals; very reasonable rates. (c6)

Colonial Hotel, 809 N. Grand

If you are looking for a good, comfortable room at reasonable rates, convenient location, come and see us. Lindell 337. (c7)

AVOID HIGH PRICES

Stratford Hotel, Eighth and Pine; new, modern every way; downtown location; rates $5 week single, $7 week double; $1 day. (c60)

BUCKINGHAM ANNEX

Family and transient hotel; reasonable rates; Laclede car to Forest Park; 10 minutes' ride from Union Station. Forest 1080. (c34)

LACLEDE HOTEL ANNEX

BROADWAY AND CHESTNUT ST.
CHESTER EVERYTHING!

Every room with private bath; circulation ice water and furnished new and modern. Now making a low summer rate, $10 a week. Call and see and be convinced; this is the place to live. (c97)

HOTELS

NEW WELLINGTON HOTEL
715 Pine st. Look this hotel over before deciding; new and modern; rates $1 a day, $5 week, single; $7 week double. (c62)

CABANNE HOTEL
5345 Cabanne; high-class family hotel; rooms single and en suite; private baths, phones; American plan; summer rates, $2 per day and up. Forest 8995. Hostamont car. (8)

KINGSDALE HOTEL
5017 Delmar; family hotel; European plan; all outside rooms; running ice water; electric fan in every room; attractive permanent rates. Forest 1538. Delmar 4402.

ROSELLE HOTEL
4145 Lindell Bl.
Lindell 3300. Delmar 1350. American and European plan; $50 a month and up; excellent cuisine; a real home. (c83)

BRANSCOME HOTEL
5370 PERSHING AV.
SPECIAL RATES TO PERMANENT PEOPLE.

St. Louis' finest residential hotel; elegantly furnished rooms, single or en suite; overlooking Forest Park; steel, fireproof building; first-class cafe. Forest 9090.

LACLEDE HOTEL
6TH AND CHESTNUT STS.

Now making a low summer rate, $7 week, detached bath, or $12 week with private bath; large lobby and every convenience and comfort; location quiet and central downtown; be near your work save time, carfare and avoid crowded street cars. Call and be convinced. (c92)

ROOMMATES WANTED

ROOMMATE Wtd.—5736 Clemens av., with board, for refined young man.

ROOMMATES Wtd.—Near; furnished, with kitchen privileges; reasonable; convenient; lady employed. 504 West End bl.

ROOMMATE Wtd.—Refined young lady, for suite of rooms. Call 3806 Westminster, or Lindell 1332J. (c)

ROOMMATE Wtd.—Gentleman, cool room; bath; twin beds; new furniture. 3737 Washington.

ROOMMATE Wtd.—Lady to share second-floor flat; housekeeping room; free phone. 4139 Delmar bl.

ROOMMATE Wtd.—For lady employed; board and all conveniences, included, $7.50 per week, near Taylor, Page and Hodiamont car lines. Forest 1504M. (c)

ROOMS WANTED

ROOM Wtd.—For 3 people; also board for boy 6 years old. (*)

ROOM Wtd.—By young man; Jewish home; West. Box L-180, Post-Dispatch.

ROOMS Wtd.—3 rooms, with or without bath; South Side preferred. Box L-148, Post-Dispatch.

ROOMS Wtd.—3, bath, electric; couple; not over $30; $5 reward. Box S-326, P.-D.

ROOMS Wtd.—2, unfurnished; about $10 per month. Sidney 1713R.

ROOMS Wtd.—Unfurnished, for housekeeping. Box G-191, Post-Dispatch. (c)

ROOMS Wtd.—Two, unfurnished, in East St. Louis. J. W. Strong, 206 N. 7th st.

ROOMS Wtd.—Unfurnished; by respectable refined couple; no children; state price. Box L-227, Post-Dispatch.

ROOMS Wtd.—3 or 4, unfurnished; or flat; west; conveniences; reasonable. Box G-203, Post-Dispatch.

ROOMS Wtd.—In good location; by couple with best of references. Box L-27, Post-Dispatch.

ROOMS Wtd.—2, furnished, light housekeeping; will be out most of day or rear Page west of Taylor. Forest 8815.

ROOMS Wtd.—1 or 2, furnished; well cut; bath; gas; cars; $35 limit for all. Box 4-229, Post-Dispatch.

ROOMS Wtd.—2 or 3 furnished rooms, city or suburban; reasonable; young couple, no children. Box L-151, P.-D.

ROOM Wtd.—By couple employed, with rug; ning water, or connecting bath. Box L-501, Post-Dispatch.

ROOMS Wtd.—Unfurnished bedroom and kitchenette, near Grand, Union or Belle-fontaine car line. Box L-194, Post-Dis.

ROOMS Wtd.—Unfurnished; in private family; West end preferred. Box L-150, Post-Dispatch.

ROOMS Wtd.—Two, unfurnished; South Side; responsible parties; adults. Box D-204, Post-Dispatch.

ROOM Wtd.—Lady employed; West; strictly private family; University car. Cabany 6537W.

ROOMS Wtd.—Two, unfurnished, for light housekeeping. Mrs. Barron, 3338 Northland av.

ROOMS Wtd.—2 or 3, unfurnished, upstairs, for mother and daughter; North Side preferred. Call Central 5843L.

ROOM Wtd.—Refined young lady employed; desires pleasant room vicinity of Union and Cabanne. Box L-175, Post-Dispatch.

ROOM Wtd.—Furnished plain, close to Salena and Pestalozzi, by elderly man employed; state terms. Box L-142, P.-D.

ROOM Wtd.—West End; young man, clean habits, must be quiet; state references furnished. Box G-227, Post-Dispatch.

ROOM Wtd.—Two sleeping, kitchenette and bath; two business men, west or north; state price. Box G-228, P.-D.

ROOM Wtd.—Large, unfurnished; private family; vicinity of Union and Page. Forest 7148.

ROOM Wtd.—Unfurnished; with someone who will care for 5-year-old girl during the day. Call Delmar 3679R.

ROOMS Wtd.—3 large, light rooms, owner's home; prefer sisters; state as kitchen; Cabanne district; references exchanged. Cabany 1150.

ROOMS Wtd.—In South St. Louis; 2 or 3, unfurnished; with heat furnished; by couple, with 2 small babies; reward. Grand 4062W.

ROOMS Wtd.—2, unfurnished; housekeeping; by mother and daughter; private family; Emerson School location. Box G-310, Post-Dispatch.

ROOMS Wtd.—Refined adult family, 3, unfurnished; three to five rooms; furnished; private Catholic family, South Side. Box P-51, Post-Dispatch.

ROOMS Wtd.—3 or 4, unfurnished; or flat; west; conveniences; reasonable. Box G-203, Post-Dispatch.

ROOMS Wtd.—For light housekeeping, in good location; by couple with best of references. Box L-27, Post-Dispatch.

ROOMS Wtd.—2, furnished, light housekeeping; will be out most of day or rear Page west of Taylor. Forest 8815.

ROOMS Wtd.—1 or 2, furnished; well cut; bath; gas; cars; $35 limit for all. Box 4-229, Post-Dispatch.

ROOMS Wtd.—2 or 3 furnished rooms, city or suburban; reasonable; young couple, no children. Box L-151, P.-D.

ROOM Wtd.—By couple employed, with rug; ning water, or connecting bath. Box L-501, Post-Dispatch.

ROOMS Wtd.—Unfurnished bedroom and kitchenette, near Grand, Union or Belle-fontaine car line. Box L-194, Post-Dis.

ROOMS Wtd.—Unfurnished; in private family; West end preferred. Box L-150, Post-Dispatch.

ROOMS Wtd.—Two, unfurnished; South Side; responsible parties; adults. Box D-204, Post-Dispatch.

ROOM Wtd.—Lady employed; West; strictly private family; University car. Cabany 6537W.

ROOMS Wtd.—Two, unfurnished, for light housekeeping. Mrs. Barron, 3338 Northland av.

ROOMS Wtd.—2 or 3, unfurnished, upstairs, for mother and daughter; North Side preferred. Call Central 5843L.

ROOM Wtd.—Refined young lady employed; desires pleasant room vicinity of Union and Cabanne. Box L-175, Post-Dispatch.

ROOM Wtd.—Furnished plain, close to Salena and Pestalozzi, by elderly man employed; state terms. Box L-142, P.-D.

ROOM Wtd.—West End; young man, clean habits, must be quiet; state references furnished. Box G-227, Post-Dispatch.

ROOM Wtd.—Two sleeping, kitchenette and bath; two business men, west or north; state price. Box G-228, P.-D.

ROOM Wtd.—Large, unfurnished; private family; vicinity of Union and Page. Forest 7148.

ROOM Wtd.—Unfurnished; with someone who will care for 5-year-old girl during the day. Call Delmar 3679R.

ROOMS Wtd.—3 large, light rooms, owner's home; prefer sisters; state as kitchen; Cabanne district; references exchanged. Cabany 1150.

ROOMS Wtd.—In South St. Louis; 2 or 3, unfurnished; with heat furnished; by couple, with 2 small babies; reward. Grand 4062W.

ROOMS Wtd.—2, unfurnished; housekeeping; by mother and daughter; private family; Emerson School location. Box G-310, Post-Dispatch.

ROOMS Wtd.—Refined adult family, 3, unfurnished; three to five rooms; furnished; private Catholic family, South Side. Box P-51, Post-Dispatch.

ROOMS Wtd.—3 or 4, unfurnished; or flat; west; conveniences; reasonable. Box G-203, Post-Dispatch.

ROOMS Wtd.—For light housekeeping, in good location; by couple with best of references. Box L-27, Post-Dispatch.

ROOMS Wtd.—2, furnished, light housekeeping; will be out most of day or rear Page west of Taylor. Forest 8815.

ROOMS Wtd.—1 or 2, furnished; well cut; bath; gas; cars; $35 limit for all. Box 4-229, Post-Dispatch.

ROOMS Wtd.—2 or 3 furnished rooms, city or suburban; reasonable; young couple, no children. Box L-151, P.-D.

ROOM Wtd.—By couple employed, with rug; ning water, or connecting bath. Box L-501, Post-Dispatch.

ROOMS Wtd.—Unfurnished bedroom and kitchenette, near Grand, Union or Belle-fontaine car line. Box L-194, Post-Dis.

ROOMS Wtd.—Unfurnished; in private family; West end preferred. Box L-150, Post-Dispatch.

ROOMS Wtd.—Two, unfurnished; South Side; responsible parties; adults. Box D-204, Post-Dispatch.

ROOM Wtd.—Lady employed; West; strictly private family; University car. Cabany 6537W.

ROOMS Wtd.—Two, unfurnished, for light housekeeping. Mrs. Barron, 3338 Northland av.

ROOMS Wtd.—2 or 3, unfurnished, upstairs, for mother and daughter; North Side preferred. Call Central 5843L.

ROOM Wtd.—Refined young lady employed; desires pleasant room vicinity of Union and Cabanne. Box L-175, Post-Dispatch.

ROOM Wtd.—Furnished plain, close to Salena and Pestalozzi, by elderly man employed; state terms. Box L-142, P.-D.

ROOM AND BOARD Wtd.—A home for wife, 2 children, ages 1 and 4 years, near Taylor and Olive. Call Forest 2712. McKittrick.

ROOM AND BOARD Wtd.—In homelike place by young Catholic lady employed; $30 per month; South Side preferred. Box P-206, Post-Dispatch.

ROOM AND BOARD Wtd.—By Bachelor, 45; nice, comfortable room with one meal a day in small, private family. Box P-199, Post-Dispatch.

ROOM AND BOARD Wtd.—In private family, by young lady employed; no other roomers; South End preferred. Box L-96, Post-Dispatch.

ROOM AND BOARD Wtd.—Refined young man; private home; must be vicinity of Forest Park; best references. Box P-54, Post-Dispatch.

ROOMS AND BOARD Wtd.—By a refined couple, 2-room suite, with bath and phone; West End; kindly state price, etc. Box G-101, Post-Dispatch.

ROOMS AND BOARD Wtd.—2 furnished rooms and board, by 3 adults; first floor flat or apartment. Call Lindell 274 mornings between 9 and 12.

ROOM AND BOARD Wtd.—South Side, private family; Compton or Tower Grove district; lady employed; must be reasonable. Box L-14, Post-Dispatch.

ROOMS AND BOARD Wtd.—Gentleman, professor in St. Louis University Medical School, and mother desire rooms with board on South Side. Private family preferred. Box L-66, Post-Dispatch. (7)

WANTED—By single gentleman, musician, Oct. 1, comfortable room, near bath with continuous hot water, 2 meals and privilege of parlor and piano; state price. Box L-194, Post-Dispatch.

ROOM AND BOARD Wtd.—Lady, employed, in Catholic family; Cass avenue line, west of Taylor; highest references. Box P-246.

ROOM AND BOARD Wtd.—Couple with two children, ages 1 and 4 years, near Taylor and Olive. Call Forest 2712. McKittrick.

ROOM AND BOARD Wtd.—In homelike place by young Catholic lady employed; $30 per month; South Side preferred. Box P-206, Post-Dispatch.

ROOM AND BOARD Wtd.—By Bachelor, 45; nice, comfortable room with one meal a day in small, private family. Box P-199, Post-Dispatch.

ROOM AND BOARD Wtd.—In private family, by young lady employed; no other roomers; South End preferred. Box L-96, Post-Dispatch.

ROOM AND BOARD Wtd.—Refined young man; private home; must be vicinity of Forest Park; best references. Box P-54, Post-Dispatch.

ROOMS AND BOARD Wtd.—By a refined couple, 2-room suite, with bath and phone; West End; kindly state price, etc. Box G-101, Post-Dispatch.

ROOMS AND BOARD Wtd.—2 furnished rooms and board, by 3 adults; first floor flat or apartment. Call Lindell 274 mornings between 9 and 12.

ROOM AND BOARD Wtd.—South Side, private family; Compton or Tower Grove district; lady employed; must be reasonable. Box L-14, Post-Dispatch.

ROOMS AND BOARD Wtd.—Gentleman, professor in St. Louis University Medical School, and mother desire rooms with board on South Side. Private family preferred. Box L-66, Post-Dispatch. (7)

WANTED—By single gentleman, musician, Oct. 1, comfortable room, near bath with continuous hot water, 2 meals and privilege of parlor and piano; state price. Box L-194, Post-Dispatch.

ROOM AND BOARD Wtd.—Gentleman student; desires room with evening meal; in strictly private family; lady adults; must be neat. West End preferred. Box L-150, Post-Dispatch.

ROOM AND BOARD Wtd.—Country girl employed; Box L-238, Post-Dispatch.

ROOM AND BOARD Wtd.—Private Catholic family; young lady employed. Box G-238, Post-Dispatch.

ROOM AND BOARD Wtd.—By young man, private family. Union car north of Delmar; reasonable. Box G-338, Post-Dis.

ROOM AND BOARD Wtd.—Young lady employed, desires room and board in Catholic family; state terms. Box L-137, P.-D.

ROOM AND BOARD Wtd.—A home for wife, 2 children, 11 year-old son, elderly people preferred. Box L-84, Post-Dispatch. (c)

ROOM Wtd.—For two; with or without board; sleeping porch preferred. Cabany 7284J. Sun. (c)

ROOM AND BOARD Wtd.—By refined young lady employed; South Side preferred; Catholic family. Box L-212, P.-D.

ROOM AND BOARD Wtd.—Young furniture front room, porch; two ladies employed. 5852 De Tonty, Grand 3894R.

ROOM AND BOARD Wtd.—In private family; two sisters employed; West End; references. Box G-213, Post-Dispatch.

ROOM AND BOARD Wtd.—Two single rooms and board for 2 adult and young son, both employed. Box G-301, Post-Dispatch.

ROOM AND BOARD Wtd.—Two ladies employed; South Side. Phone Sidney 3358W after 10 a. m.

ROOM AND BOARD Wtd.—By refined couple, room with breakfast, preferably on South Side or suburbs. Box G-137, P.-D. (c)

ROOM AND BOARD Wtd.—By refined couple, 3d and 7; neighborhood Garfield School. Woodbury 2224 Cherokee.

ROOM AND BOARD Wtd.—For couple with girl 9, employed; reply, giving address and rates, to Box L-355, P.-D.

ROOM AND BOARD Wtd.—Or light housekeeping rooms for father and daughter, 14; near McKinley High School; price must be reasonable. Box L-349, P.-D.

ROOM AND BOARD Wtd.—Two business men desire rooms, with board, private family, preferably also garage space. Box L-287, Post-Dispatch.

ROOMS AND BOARD WANTED

ROOM Wtd.—Gentleman student desires room with evening meal; in strictly private family; lady adults; must be neat. West End preferred. Box L-150, Post-Dispatch.

ROOM AND BOARD Wtd.—Country girl employed; Box L-238, Post-Dispatch.

ROOM AND BOARD Wtd.—Private Catholic family; young lady employed. Box G-238, Post-Dispatch.

ROOM AND BOARD Wtd.—By young man, private family. Union car north of Delmar; reasonable. Box G-338, Post-Dis.

ROOM AND BOARD Wtd.—Young lady employed, desires room and board in Catholic family; state terms. Box L-137, P.-D.

ROOM AND BOARD Wtd.—A home for wife, 2 children, 11 year-old son, elderly people preferred. Box L-84, Post-Dispatch. (c)

ROOM Wtd.—For two; with or without board; sleeping porch preferred. Cabany 7284J. Sun. (c)

ROOM AND BOARD Wtd.—By refined young lady employed; South Side preferred; Catholic family. Box L-212, P.-D.

ROOM AND BOARD Wtd.—Young furniture front room, porch; two ladies employed. 5852 De Tonty, Grand 3894R.

ROOM AND BOARD Wtd.—In private family; two sisters employed; West End; references. Box G-213, Post-Dispatch.

ROOM AND BOARD Wtd.—Two single rooms and board for 2 adult and young son, both employed. Box G-301, Post-Dispatch.

ROOM AND BOARD Wtd.—Two ladies employed; South Side. Phone Sidney 3358W after 10 a. m.

ROOM AND BOARD Wtd.—By refined couple, room with breakfast, preferably on South Side or suburbs. Box G-137, P.-D. (c)

ROOM AND BOARD Wtd.—By refined couple, 3d and 7; neighborhood Garfield School. Woodbury 2224 Cherokee.

ROOM AND BOARD Wtd.—For couple with girl 9, employed; reply, giving address and rates, to Box L-355, P.-D.

ROOM AND BOARD Wtd.—Or light housekeeping rooms for father and daughter, 14; near McKinley High School; price must be reasonable. Box L-349, P.-D.

ROOM AND BOARD Wtd.—Two business men desire rooms, with board, private family, preferably also garage space. Box L-287, Post-Dispatch.

COUNTRY BOARD

BOARDERS Wtd.—During vacation; on big farm; good country board; 30 miles from St. Louis, on Frisco R. R.; plenty of fruit. Apply to Mrs. John F. Miller, Catawissa, Mo., R. 1. Box 103.

COUNTRY BOARD—Boarders wanted; will board child, boy preferred, between age of 5 and 12, also elderly person or couple. Address M., Webster Groves, Mo., R. No. 5. Box 102. (99)

SUBURBAN BOARD

ROOM AND BOARD Wtd.—By lady; Webster, Kirkwood, Clayton; references. Call Webster 1847J.

ANIMALS

Solid agate, 25c line; out-of-town, 25c daily, 30c Sunday; minimum 4 lines. Three or more insertions 1c line discount.

Wanted

BULL DOG Wtd.—Good home; phone Clarkson 1808. Room 806. Mrs. J. J. Mayer.

GUINEA HENS—Any quantity; any amount. Moser, 1420 Pine.

PUPPIES Wtd.—Healthy, clean stock. Cash or trade. Pet Shop, 2325 Olive st. (99)

PUPPIES Wtd.—All kinds; state kind; price. Write Missouri Supply Co., 2814 Olive st.

PUPPIES Wtd.—All kinds good collies; pay cash. 1100 Market st. Olive 1848.

Dogs and Cats For Sale

AIREDALE—Cheap. 4608A Easton.

AIREDALE PUPPIES—Registered stock; sired by Champion $10 to $25. Call Ave. (c)

AIREDALE—4 months old; sired by Thyrus Speaker. Call Sunday. 4638 Easton.

AIREDALE—Female, 4 months; wonderful; $15. Must sell today. 3746 Evans.

AIREDALE PUPPY—7 months old; cheap. 4951 Natural Bridge.

AIREDALE PUP—And young bitch. 6712 Raymond.

AIREDALES—Two, females, good stock. 3910 Garfield.

AIREDALES—Pups and grown Airedales, registered; A. Grueter, 3733 Ohio av. Sidney 2701. Victor 2214X. (c99)

AIREDALES—At service, imported Ambilonist and Congo Tiger A. Grueter, 3733 Ohio av. (c99)

AIREDALE—Dandy male; year old; owner moved; must sacrifice. 4027 North Market.

AIREDALE TERRIER—Pups, registered; females look like winners. 4236 W. Chippewa.

AIREDALE DOGS—7 months old; have fine sire and breeding; good stock. 1319 Pendleton.

AIREDALE PUPS—Sired by Ambitionist Ditch, she by Tintern Desire and Mount Airy Sensation. 3414 Lansdowne.

AIREDALE—Pups, 2; pedigree; cheap; no room. Call Sunday 9 to 12, week days, 5 to 7 p. m. 5708 N. Market.

AIREDALE PUPS—Thoroughbreds, 7 Airedales, males, $12; females $8; unusual bargain prices; better hurry. Pet Shop, 2335 Olive.

AIREDALES—Puppies; champion breed; eligible for registry; best companions for your little children; automobiles' best protectors; raise and look them over. 1120 Talmage av.

AIREDALE—Pups; large, vigorous, well-marked good companions and watchful; delivered to you at your home; $15 each. Manchester car to Laclede road, 7700 west. Mansion Hill Kennels, 2941 Laclede road, Maplewood, Mo.

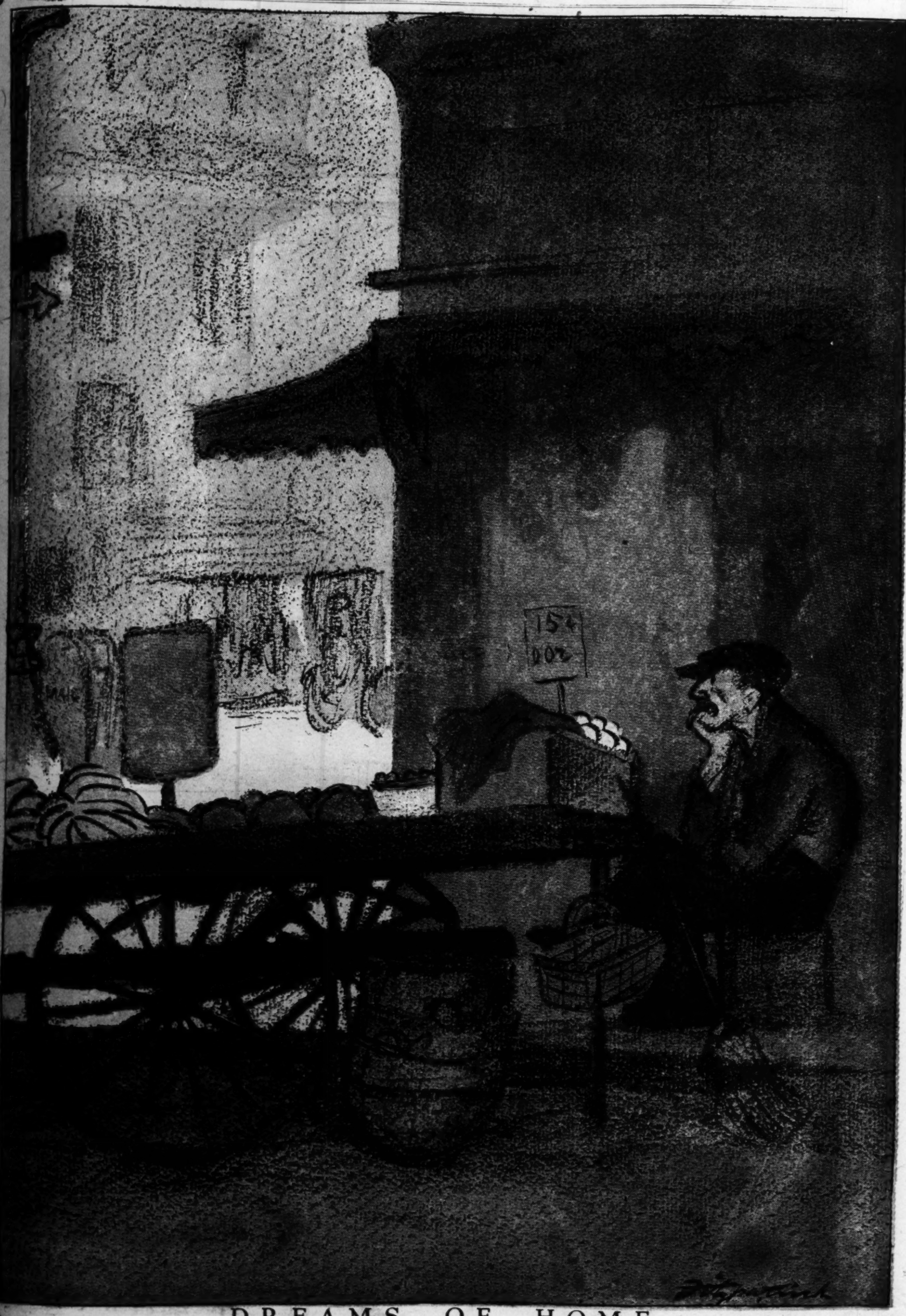
BEAGLE HOUND—Thoroughbred, female, and puppy. 3416 Salena.

BEAGLE PUPS—Two, 7 months old; cheap. 4147 Lexington.

BEAGLE HOUNDS—Two, females, with 4 and 5 pups each,

The POST-DISPATCH SUNDAY MAGAZINE

ST. LOUIS, MO., AUGUST 20, 1922.



DREAMS OF HOME





A SMALL STATUE OF A DOG, by PROCTOR

SKETCHES AT THE ART MUSEUM

JOHN JONES is the name of a St. Louis youth whose drawings have won praise from older artists. He is a student at the St. Louis School of Fine Arts. When at Soldan High School he studied drawing and did work of considerable merit. The sketches on this page are specimens of his work, made from sculptures in the City Art Museum.



"ISHMAEL" by J.M. MILLER



MACNEIL'S "SUN VOW" HAS AN IMPOSING SETTING IN SCULPTURE HALL

VERROCHIO'S STATUE OF COLLEONE, CONSIDERED THE FINEST EQUESTRIAN STATUE IN THE WORLD



—JOHN JONES



"LION AND SERPENT" By BARYE



DEATH'S BATON STILLS A GOLDEN VOICE

Operatic career of Alice Miriam, a preacher's daughter, is terminated just when fame and fortune seem assured—Her own romantic story of her youthful ambitions and disappointments and of the fairy godmother who made it possible for her to study abroad—Sang leading role with Metropolitan Opera Company on short notice last season and was to have been a principal soprano this year. :-: :-: :-: :-: :-:



ALICE MIRIAM.

NO ONE can know the whole song, wrote Goethe.

And no one may know how profusely the flowers would have bloomed for Alice Miriam if death had not so prematurely cut short her career. The silencing of her beautiful clear note when she was beginning to be heard among the other songbirds of the Metropolitan Opera cannot be thought of without pain.

Miss Miriam died in New York July 22, after an operation for appendicitis. She was 28 years old and had already given promise that seemed to insure great fame and fortune as a grand opera prima donna.

Five years ago this young American, daughter of a strolling preacher, was acclaimed in Italy as a vocal marvel. After studying in Rome and Milan she returned home and was enrolled as member, though not one of the principals of the Metropolitan Opera Company. Her first real chance came one night last season when Lucrezia Bori, cast to sing the leading soprano role in "The Snow Maiden," was taken ill suddenly with a cold. Miss Miriam was assigned to the part without rehearsals and scored a great artistic triumph. For the coming season she was to have been listed among the principals.

No one can know this singer's whole story, although the beginning of it—the first chapter—as she told it herself at a little dinner party last winter, opened most interestingly.

She was one of a family of eleven children born to a father who was a Wesleyan minister. Her real name was Alice Pinch.

"Father never saw anything funny in the name," remarked Alice, with a quiet smile, "but half the time we children did and the other half we hated it.

"I think Dad was rather proud of the fact that one of Dickens' most lovable characters bore his name.

"He was a splendid father, and while there were times in our roving life—for we rarely stayed more than two years in a place—when we children lacked almost everything, it was due to no fault of his. He preached on Sunday, but every other day he was willing to work at anything he could get to do. He would get a job on a farm, in a mill, mending a road, carpentering—anything!"

The child began to sing before she could talk, and when she had reached the age of 8 she could carry the solo part (soprano) in the village church chorus. Everybody praised her singing, but the applause of the villagers didn't turn the child's head. She knew she had to learn to sing, but she didn't know where a teacher was to be found.

"I wasn't 12 when I began to try to sing for money to help the family," said Alice. "Occasionally I earned a dollar or two singing at a funeral and once in a great while a lady of our neighborhood gave what she called a musicale and hired me.

"Then when we moved to a little place not far from Chicago I read in a paper the advertisement of a man in Milwaukee who wanted an 'entertainer' who could sing. He offered $10 a week and board.

"Without saying a word to my people, I got on the train and went up there. I wore a little calico frock and my hair hung down in two braids.

"The place was a saloon—a kind of place with a garden and a little stage. I saw the man's wife first and she liked my voice, but I didn't see the proprietor himself until night when I went on to 'entertain.'

"The guests applauded me, but at the end of my second number the saloon keeper called me into his private office and asked:

"'How old are you, little girl?'

"I told him, and he shook his head and gave me $10, with the advice to go 'right home to your ma, as this is no place for a child.'

"I took the money and followed the advice, but I was heartbroken, for it seemed to me I had been a failure."

Miss Miriam's elder sister had a voice, also, and the pair, shortly after this experience, were engaged to sing one afternoon and evening for the guests of the Battle Creek Sanitarium. Their joint fee was $25.

The children pleased so well that the director invited them to remain for a week as guests, singing or not, as they pleased.

"One day I had gone into the natatorium," said Alice, "and was rather listlessly watching the bathers, when a voice reached me from the water which said:

"'Aren't you the little Pinch girl who sang the other day?'

"When I owned it the speaker asked if she might come to my room to see me after her bath. She came and gave me a letter to a lady in Chicago, which she made me promise I would deliver personally on my way home.

"'She will hear you sing,' said my new admirer, 'and who knows what may happen?'

"What happened is like a fairy story or an incident in the wildest movie drama. The lady, who was the widow of a manufacturer of elevator machinery—she has married again—heard me sing, and within a week my mother and I were on the ocean going to France to find a teacher who would tell me how to sing.

"For five years this woman paid all our expenses, all my bills for instruction, and without a word of doubt, without a hint of discouragement. She was my fairy godmother in real earnest."

The singer paused at this point as if she had reached the end of her early history. Urged to tell a little more, she complied:

"What comes next I like to forget. I went from singing teacher to singing teacher, and with each one my voice grew darker and darker. I lost all my high notes and gained no low ones. I was in despair.

"The fifth summer mother and I just gave up and recklessly went down to Lake Maggiore in Italy to try to forget what I was going through. I thought my voice had completely gone, and the knowledge that I owed all that money to one kind, believing woman, which, without being able to sing, I could never hope to repay, almost drove me to suicid

"I kept on practicing, however, a little every day, but it was against the grain.

"One day, after my exercises in the hotel, I came down to the public room, where a gentleman accosted me:

"'Aren't you the young lady who was singing a little while ago? My dear young lady, if you pursue that method in a month more you will be voiceless.'

"'Don't you suppose I know that?' I asked, angrily.

"'Will you permit me to show you a better way to sing?' he said, adding: 'I am not yet a teacher and I ask no fee.'

"He gave me a lesson that day, and every day for six weeks. My improvement was marvelous. Note after note came back in my voice almost magically. Before I returned to Paris I was singing again as easily, as freely, as I used to sing when a child, but this time with art.

"How much I owe that stranger! He is now one of Italy's best-known maestros."

These simple but enthralling reminiscences were of incidents that preceded Miss Miriam's debut in Italy, where she made at once a distinct impression. They recalled her first real opportunity at the Metropolitan when that impression was deepened. For the season to come the young soprano had been promised the part of Musetta in "La Boheme" and an important role in the revival of "Rosenkavalier." But the lovely, pure coloratura is stilled and no one now can know the whole song.

Miss Miriam's voice had been highly praised in Europe and America.

A distinguished critic in Milan, after hearing her sing a difficult role, said that she was the generation's most talented Italian-educated American, which was indeed a remarkable tribute, in view of the hundreds of American girls who go to Italy every year to have their voices cultivated.

New York critics were not less enthusiastic after hearing her and some of them predicted that she would emulate, if not surpass, the great sopranos of other days.

Success did not seem to turn her head and after her return to America she continued her daily practice and study with the same ambitious spirit which actuated her when she was a beginner.

When St. Louis Browns Wo

That was 36 years ago and now the team again is knocking at the door that leads to baseball supremacy—Grand old nine won its league championship four times and captured the inter-league trophy once—Oddities of the game as played a generation ago when fielders spurned gloves, chest protectors and shinguards and were stoned when they went to rival cities. :-:

AFTER a lapse of 34 years, is baseball history about to repeat itself in St. Louis?

Will that most coveted prize of American professional sport, a major league baseball pennant, again float over Sportsman's Park, where it has not been buffeted by vagrant breezes in more than a generation? That is the question uppermost in the minds of St. Louis fans, most of whom have never seen a pennant and some of whom have only vague recollections of the last one which St. Louis could call its own, away back in 1888.

Hope deferred maketh the heart sick and the sickness of heart from this cause has been acute among baseball followers in St. Louis in those 34 years which have dragged their weary length across the records of baseball since the Browns last won a pennant.

But now it is different. The deferment of hope seems to be near its end. Old Man Gloom has stepped into the box once too often. We are hitting his fast ones, bunting his outshoots down the third-base line and meeting his hops half way and poling them over the rightfield fence. The poor old fellow can't last much longer. We seem to hear that portentous cry: "Take him out."

The St. Louis rooter is not only having a vision. He is seeing double. In his mind's eye he sees not one, but two pennants, floating over the old park, which is used by both the American and National League teams in St. Louis, and which has never been devoted to any use but baseball since it was abandoned as a cow pasture in the early 70s.

For in each of the major leagues the team representing this city is within striking distance of the pennant. At this writing, Aug. 10, the Browns of the American League are in first place and the Cardinals of the National League are also in first place.

In 1885, 1886, 1887 and 1888 the Browns battled their way to first place in the American Association, then one of the two major leagues. In 1886 they won undying fame by defeating the Chicago team of the National League in a series for the world's championship. This was a series of seven games. It was arranged that three games were to be played in Chicago and three in St. Louis, and that in the event of a tie the seventh game was to be played in Cincinnati. The final game was not played, as St. Louis won four of the first six.

Here again history has a chance to repeat itself. If the Browns win the American League pennant this year they will play a world series with the pennant winner of the National League, and, as was the case thirty-six years ago, they will have the opportunity to establish their supremacy in the world of baseball.

The boy rooter of that day is a middle-aged man now, but not too old to be thrilled by an encore. Perhaps he has moved over from the bleacher section to the grandstand, but he yells as lustily today when Kenny Williams whales one into Grand boulevard as he did more than thirty years ago when Tip O'Neill walloped one into Sullivan avenue. Perhaps, also, he talks of the "good old days" and points to Tip O'Neill's batting average of .492 in 1887, as compared with Kenny Williams' batting average of .315 in 1922. What he does not tell, probably because he has forgotten it, is that when O'Neill was piling up his high batting average he had many advantages over the present-day batter.

In those "good old days" a batter who got a base on balls was credited with a basehit. He could call for a high or low ball and he need hit only at those which came at the desired height. All others were called "balls," though they split the plate. Another advantage was that four strikes, instead of three, put the batter out. Still another point for the batter was that the pitcher was not permitted to "wind up." The rule said: "He must hold the ball before delivery fairly in front of his body and in sight of the umpire."

Other practices in the game also favored the sluggers of those days. Most of the infielders did not "play off" their bases as they do today to prevent hits from going through their defensive line. Throughout the game, whether runners were on the bases or not, the infielders remained close to the bags. Some first basemen stood on the bag. This is in striking contrast with the present practice of infielders, who spread out so that a ball hit through the infield is sure to be trapped if it passes within forty feet of a base. The great Comiskey of the past, first baseman of the four-time champion Browns, was always on or very near the bag. The great Sisler of today, first baseman of the Browns, plays well back of the baseline, forty feet or more from the bag, except when there is a runner on first. McManus at second and Austin or Ellerbe at third also "play off." In the old days many a lazy roller went through the infield because the basemen, camping on bags, watched it roll by or made belated and futile attempts to stop it. This helped to fatten the batters' averages.

The outfielders also contributed to this result. Most of them seemed to have the idea that their positions were fixed. With very few exceptions they did not shift their positions when different batters came up, as fielders do today. The accepted posture of an outfielder was one of watchful waiting. In Sportsman's Park in those days were three bare spots in the sodded outfield. There were circles not more than three feet square, where the grass had been worn away by outfielders who moved only within this limited range while waiting for the crack of the bat. No such spots can be found in the Browns outfield these days. Tobin, Williams and Jacobson move about much more than did Nicol, Welch and O'Neill of the old Browns. There were some wonderful catches in the old days, but the outfielders, like the infielders, hugged their positions so closely that they missed many a fly which would have been trapped by the more foresighted fielders of today.

All of which, of course, is outside the record, for the figures show that the old four-time champion Browns was a great aggregation of ballplayers. It is no disparagement to that team of happy memory that it did not have the advantage of refinements which have come into the game by the slow processes of secretion since its time. Let the record stand. As the game was played in those days they were great hitters and fielders. And the credit due them is greater when it is remembered that during most of the period of the team's supremacy such modern contraptions as gloves for the fielders were unknown. When Second Baseman Robinson, Shortstop Gleason and Third Baseman Latham of the old Browns stopped hot grounders, sizzling liners or wicked hoppers they did it with nature's weapons, the bare hands. On most teams in those days the only players who wore gloves were the first baseman and the catcher, and even their gloves were ridiculously light and small compared with those now in use. No catchers wore shinguards, few wore chest protectors, and some could not be induced to put on a mask.

The Browns won the American Association pennant in 1885, 1886, 1887 and 1888. The red letter year of their career was 1886, when they battled with Chicago, the National League pennant winner, and gave St. Louis its first and only baseball championship.

A newspaper writer of the time was so impressed with the tremendous import of the series that he wrote: "Had the life of the nation been trembling in the scales there would scarcely have been a more painful anxiety."

But "painful anxiety" must have been the principal contribution of a large section of the public, as the gate receipts were ridiculously small, as judged by present standards. The average attendance at the three



The world champion Browns of 1886. In center, Chris Von der Ahe, owner and president. Players, left to right, top row: Latham, third base; Caruthers, pitcher; McGinnis, pitcher; Nicol, right field. Second row: Welch, center field; Bushong, catcher. Third row: Comiskey, first base and manager; Robinson, second base. Bottom row: Barclay, utility infielder; Foutz, pitcher; Gleason, shortstop and O'Neill, left field. This picture had a great vogue at the time, but copies are now rare.



The champio Sportsma

Left to righ shortstop; H arette pictur

games played teams came t was not much estimated at The Browns The Brown Chicago and championship inning game The pitchers son for Chic Much has prowess of game of the lost their bat shows that Chicagos onl The game t controversy. on third bas Mike Kelly, the plate be scorer put th blame on Pit forward in d was not a wi it right over and it ought Two surviv remained to 1922 Browns cago White S Captain of E Comiskey wa the team ar who has bee Sitting in nue, near Va the idolized old days" w Champions" at the top o Despite mo that the gam "I played a glove," he with cut-off spin of the b hoppers that and when yo off the skin, a burn. I r team tried t a glove a go that it had

wns Won a World Pennant



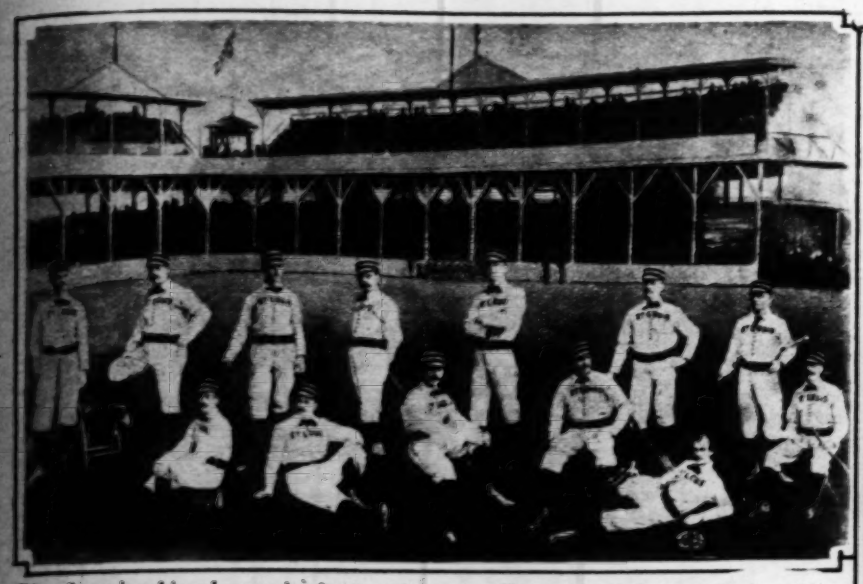
nd president. Players, Nicol, right field. Sec- e and manager; Robin- , shortstop and O'Neill, now rare.

refinements which have w processes of accretion stand. As the game was e great hitters and field- m is greater when it is st of the period of the rn contraptions as gloves . When Second Baseman and Third Baseman topped hot grounders, siz- ers they did it with na- nds. On most teams in who wore gloves were catcher, and even their ht and small compared atchers wore shinguards, d some could not be in-

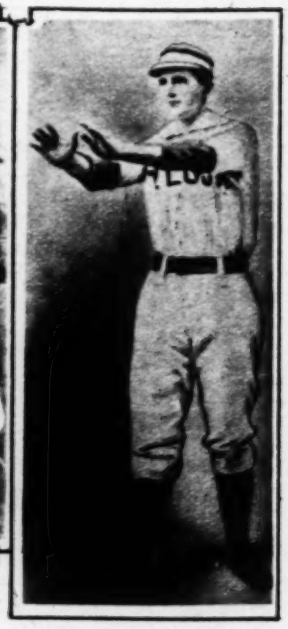
rican Association pennant he red letter year of their battled with Chicago, the ner, and gave St. Louis its pionship.

time was so impressed f the series that he wrote: been trembling in the ave been a more painful

t have been the principal ion of the public, as the ly small, as judged by ge attendance at the three



The championship players in dress uniforms. Note the neckties and the old Sportsman's Park grandstand in what is now the right field corner.



Charles Comiskey as he appeared when playing first base for the Browns.



Left to right, three great players of the Chicago team: Williamson, shortstop; Kelly, catcher, and Pfeffer, second base. These are cigarette pictures of a type eagerly collected by youthful fans of the period.

games played in Chicago was only 8000, and when the teams came to St. Louis for three games the attendance was not much larger. The biggest crowd of the series, estimated at 11,500, viewed the third St. Louis game. The Browns won in ten innings, by a score of 4 to 3.

The Browns won one of the three games played in Chicago and all of the three played in St. Louis. The championship was cinched Oct. 23, 1886. This ten-inning game was the most hotly contested of the series. The pitchers were Caruthers for the Browns and Clarkson for Chicago.

Much has been said and written about the hitting prowess of the old-time teams, but in this crucial game of the 1886 season the mighty sluggers must have lost their batting eyes, for a reference to the box score shows that the Browns got only four hits and the Chicagos only six.

The game terminated in a way that has caused endless controversy. With only one man down and with Welch on third base, one of Clarkson's fast ones shot past Mike Kelly, the Chicago catcher, and Welch crossed the plate before the ball could be recovered. The scorer put this down as a wild pitch, thus placing the blame on Pitcher Clarkson. But Catcher Kelly came forward in defense of his pitcher and asserted that it was not a wild pitch, but a passed ball. "Clarkson put it right over," he said. "It went through my hands and it ought to be scored against me as a passed ball."

Two survivors of the world's champion Browns who remained to watch with interest the progress of the 1922 Browns were Charles Comiskey, owner of the Chicago White Sox, and Bill Gleason, a St. Louis fireman, Captain of Engine Co. 28. At the time this was written Comiskey was seriously ill. Other living members of the team are Latham, now in Europe, and McGinnis, who has been blind for several years.

Sitting in front of the engine house on Enright avenue, near Vandeventer avenue, recently, Gleason, once the idolized shortstop of the Browns, recalled the "good old days" when a pennant with the words "World's Champions" emblazoned on it, flaunted itself proudly at the top of the Sportsman's Park flagpole.

Despite modern innovations, Gleason is slow to admit that the game is better played now.

"I played at short for several years without wearing a glove," he said. "Later I wore a very thin glove with cut-off fingers. This was mainly to prevent the spin of the ball from burning my hand. Some of those hoppers that come down to short have an awful twist, and when you grab them barehanded the friction takes off the skin, leaving a sore that's as hard to heal as a burn. I remember when Irwin of the Philadelphia team tried to introduce the infielders' mitt. This was a glove a good deal like the one they use now, except that it had no web between the thumb and forefinger. We were playing in Philadelphia and I used one of the mitts in practice. When it was our turn in the field in the first inning I went out to my position with the glove. The umpire, Ferguson, I think, ran out to me and said: 'You're not going to play with that thing on your hand.' 'Sure I am,' I said. But he argued me out of it by saying he would put me out of the game and plaster a fine on me. Some of the other umpires were more reasonable, but the mitt didn't come into general use until after I quit playing ball.

"We used to lay down bunts and work the squeeze play, just as they do now, and we started a lot of the inside stuff that the baseball writers talk so much about nowadays. In fact, we could do everything they do now, except get the money.

"The highest salary I ever got for being the star shortstop on the best baseball team in the world was $2400 a year. That's just about one-tenth of what they pay Hornsby and some of the other star infielders now. When I started playing baseball for the Springfield (Ill.) team I got $50 a month. Some of the owners and managers had a way of getting part of the salary back in fines.

"Chris von der Ahe, owner of the Browns, was very strict in his notions as to what an infielder should be expected to do. I remember once when a sizzling liner went over my head. I reached for it, but couldn't get within a foot of it. Von der Ahe stormed at me for not stopping it and threatened to fine me, but the other players talked him out of it. The scorers weren't any more generous, either. Lots of slams which would go for hits nowadays were chalked up against the fielders as errors. Once when I was playing in Philadelphia a hot grounder hit me on the shin and broke a small bone in my leg. While they were carrying me off the field the official scorer was marking up an error against me. One thing we never heard of in those days was the expression, "too hot to handle," as an excuse for giving the batter credit for a hit. A player was often charged with an error if he merely touched the ball as it went whizzing by, and sometimes when he didn't touch the ball, but when, in the judgment of the scorer, he should have made a greater effort to get it. This cut down the batting averages and at the same time it was unjust to the fielders.

Gleason recalls probably the only instance in which a world's champion baseball team went on a strike.

"We were on our Eastern trip and there was a Sunday open date," he said. "Von der Ahe arranged for us to play an exhibition game with a negro team in New Jersey. One of the boys (I think it was Latham) drew up a protest against playing a negro team on Sunday. We all signed it. Von der Ahe accused me of drawing it up and told me I was fired. When the other boys heard of it they all went on a strike. They packed their things and were ready to start home when Von der Abe gave in and reinstated me.

"In those days there was no baseball commission or no Judge Landis for the players to appeal to. After we won the American League pennant in 1887 Von der Ahe told us we were to play for the world's championship with Detroit, the National League pennant winner. We asked him what we were to get and he said: 'You get nothing. You're working for me and you'll do as I tell you or you'll all be fired.' We had to play that world series without getting any share of the receipts. We lost."

Even in 1886, when the players received a share of the receipts, the distribution to the winners was pitiably small as compared with present-day melon cuttings. It was agreed that the winning team should take all. The total receipts for six world series games were $13,920.10. Von der Ahe took half of this and distributed the remaining half among the Browns players, each of whom received $580 as his share.

At the conclusion of last year's world series, each member of the winning New York Giants received $5265 and each member of the losing New York Yankees received $3510.

One of Gleason's most vivid recollections is the roughness of the fans in some of the big league cities and the intense sectional feeling aroused by the contests. He recalls one lurid afternoon when the Eclipse team of Louisville got into a wrangle with the Browns at Sportsman's Park and refused to finish the game. After the contest had been declared forfeited to the Browns the Louisville players left the park, followed by spectators, who bombarded them with wooden-bottomed seat cushions taken from the grandstand.

The bombardment continued with more formidable missiles after the visitors had climbed into a bus on Grand avenue. The street had been freshly spread with macadam and a large section of the crowd followed the bus to Easton avenue, a distance of nearly a mile, hurling stones at the ballplayers.

"Feeling always ran high at the games," said Gleason. "Intoxicating drinks were sold in the grandstand and there were many fights. Women didn't go to the games much in those days. We were playing in Baltimore once and the Mayor was in the grandstand. In running down to second Curt Welch, our centerfielder, bumped into Greenwood, the Baltimore second baseman, and knocked him down. The Mayor ordered Welch arrested. This was done and it broke up the game. The next day Welch was fined $5 by a Police Judge, although Greenwood testified that the collision was his fault, as he was blocking the bag. We often had to have a police escort in going from the train to our hotel and more than once crowds ran after us throwing stone and brickbats. It was risky for a visiting ballplayer to make his identity known even in a hotel lobby. Somebody might take a poke at him."

Gleason thinks that conditions being even the players of the champion Browns would not suffer by comparison with the present stars. "I don't believe Sisler, Williams or Hornsby could show Tip O'Neill anything about batting. The ball we used in those days was dead compared to the rubber-centered one they use now. I'll bet that if O'Neill, or Big Dan Brouthers of the old Detroits, could land on that lively ball they would be putting it over the fence all the time. I go to the games regularly, and I don't see any better fielding than was done by Welch and Nicol. Why, Nicol regularly threw runners out at first base on hits to right field."

The last time the St. Louis Browns won a pennant, in 1888, they finished with an average of .684. The other teams in the league, in order in which they finished, were Brooklyn, Philadelphia, Cincinnati, Baltimore, Cleveland, Louisville and Kansas City.

Score of the game which won the championship for the Browns, Oct. 23, 1886:

ST. LOUIS.	R.	H.	P.O.	A.	E.
Latham, 3b	0	1	1	2	0
Caruthers, p	0	0	2	0	0
O'Neil, lf	0	1	5	0	0
Gleason, ss	0	0	0	3	0
Comiskey, 1b	1	1	12	0	1
Welch, cf	2	1	5	0	0
Foutz, rf	0	0	3	0	1
Robinson, 2b	1	0	1	3	1
Bushong, c	0	0	1	0	0
Totals	4	4	30	8	3

* Runs earned—St. Louis 2, Chicago 2.
Two-base hits—Burns.
Three-base hits—Latham, O'Neil.
Home runs—Pfeffer.
Total bases on hits—St. Louis 8, Chicago 10.
Stolen bases—Pfeffer.
Wild pitches—Caruthers 1, Clarkson 1.
Passed balls—Bushong.

CHICAGO.	R.	H.	P.O.	A.	E.
Gore, cf	0	0	2	0	0
Kelly, c	0	0	9	2	0
Anson, 1b	0	0	13	0	0
Pfeffer, 2b	3	2	0	1	0
Williamson, ss	0	0	0	2	1
Burns, 3b	0	2	1	5	1
Ryan, rf	0	1	3	1	0
Dalrymple, lf	0	1	0	0	0
Clarkson, p	0	0	0	2	0
Totals	3	6	*28	13	2

*One out when winning run was scored.
Base on balls—Off Clarkson, 2.
Struck out—By Caruthers, 4.
Struck out—By Clarkson, 9.
Left on bases—St. Louis 2, Chicago 6.
Time—2:20. Umpire—Grace Pierce.

Innings.	1	2	3	4	5	6	7	8	9	10	T.
St. Louis	0	0	0	0	0	0	0	3	0	1	4
Chicago	0	1	0	1	0	1	0	0	0	0	3

FROM BOOTBLACK TO TH

Life story of the little immigrant from Wales who was glad to herd cows and run errands, who became a master iron puddler at 16, afterwards was elected to political offices and now is Secretary of Labor, told by himself in new book—James J. Davis has had one of those dramatic careers which seem to be possible only in America—Director General of the Loyal Order of Moose, he took an active part in founding Mooseheart. :-: :-: :-:



James J. Davis, Secretary of Labor, in his office at Washington. —Copyright, Keystone View Co.

"A LAND where a boy can enter the mills at 11, learn two trades, acquire a sound business education and make a competence in his thirties is not such a bad country as the hot-headed Reds would have us believe."

So declares James J. Davis, the former metal worker who is now Secretary of Labor in President Harding's Cabinet. The paragraph summarizes his own career, one of those life dramas which have been enacted so often in America, the land of promise, but not always with such ample success.

It is an engrossing book, this autobiography which has recently been published under the modest title of "The Iron Puddler" (The Bobbs-Merrill Co.). "I believe I am the first puddler that ever described his job," says Davis, "for I have found no book by a puddler in any American library."

The words indicate the tone of the book, which, written in an easy, humorous, often epigrammatic style, will probably take its place with such books as "The Making of An American," by Jacob Riis, and "The Americanization of Edward Bok."

Bootblack, cowherd, messenger boy, worker in a nail factory, helper in a rolling mill, iron puddler, labor leader, holder of various political offices, fraternal organizer and now Cabinet member, it is a story to encourage many others than the son for whom it was originally written.

Davis' father and grandfather had been iron workers in Wales, and the father came to this country ahead of the family, so that he might earn the money for their passage across the ocean. The future Secretary of Labor was not yet eight years old when Mrs. Davis and six small children arrived by steerage at Castle Garden, in April, 1881. When they had passed the immigrant tests, they found that somebody had made off with their baggage, including the precious feather beds.

"This was the first real tragedy of my mother's life," says Davis. "All the joy of setting foot in the new land was turned to dismay. The stored-up pleasure with which she awaited the greeting of her husband was dashed in a moment, like sweet water flung upon the ground. When I saw the anguish in my mother's face, I was sobered to life's responsibilities. The song had died out of her heart, and I must make it sing again.

"While she was crying in distraction, I wrapped my own tearful face in her skirts and prayed to God that I might grow up in a day—that He would make my arms strong, so that I could go to work at once earning money to replace the lost feather beds. * * * Before the month was out I had found a job in the new country and was earning money. I gave all my earnings to my mother. I have been earning money ever since. As long as I lived at home I turned over all my wages to my mother. When I went away I sent her weekly a percentage of my earnings. This I have ever continued to do.

"My love for my mother and her grief at the loss of the feather beds turned a careless boy into a serious money maker. This led to the study of economics and finance. A man's destiny is often made by trifles light as feathers."

Love of parents and home, friends and fellow workers, is one of the outstanding characteristics of the book, although it is far from sentimentalism and does not interfere with several knock-down-and-drag-'em-out fights which are described in the narrative.

"From my father I learned many things," says Davis. "He taught me to be skillful, and proud of it. He taught me to expect no gift from life, but that what I got I must win with my hands. He taught me that good men would bring forth good fruits. This was all the education he could give me, and it was enough." Of his mother he says:

"From my mother I learned to sing. She was always working and always singing. There were six children in the house, and she knitted and sewed and baked and brewed for us all. * * * And all her songs were songs of praise. She thanked God for life and for strong hands to labor for her little ones."

The family finally settled at Sharon, Pa., and, with the loss of those feather beds still on his mind, little James started out to earn money. First, he caught enough fish to buy a shoe-shining outfit, then he built up a trade among the commercial travelers at the hotel who, he says, "all were dudes and dressed like Sunday every day." Then the boy got himself on the payroll to the extent of $1.25 a month for driving the hotel cows to and from their pasture.

One of the touching incidents in the book occurred in the summer of 1884, when times were hard, the Sharon mill had closed down and the father had gone to Pittsburg to look for work. James, now eleven, was scouring the town for any odd job which would earn a nickel. He says he used to carry notes between sweethearts, pass show bills and ring a handbell for auctions.

An organized charity had opened headquarters to collect clothing and money for the destitute workers. James went there and asked Miss Foraker, in charge, if they needed an errand boy. She explained that there was no payroll.

"I saw a blue serge boy's suit among the pile of garments," says Davis. "It was about my size and had seen little wear. I thought it was the prettiest suit I had ever seen. I asked Miss Foraker how much money it would take to buy the suit. She said nothing was for sale. She wrapped up the suit and placed the package in my arms, saying: 'That's for you, Jimmy.'

"I raced home and climbed into the attic of our little $4-a-month cottage, and in the stifling heat under the low roof I changed my clothes. Then I proudly climbed down to show my blue suit to my mother.

"'Where did you get those clothes, James?' she asked, gravely.

"I told her about Miss Foraker.

"'Did you work for them?'

"'No; everything is free,' I said.

"Mother told me to take the suit off. I went to the attic, blinking a tear out of my eyes, and changed into my old rags again. Then mother took the blue suit, wrapped it up carefully and putting it in my hands told me to take it back to Miss Foraker.

"'You don't understand, James,' she said. 'But these clothes are not for people like us. These are to be given to the poor.'

"I have often smiled as I looked back on it. I'll bet there wasn't a dime in the house. The patches on my best pants were three deep, and if laid side by



On busy days Secretary Davis has his luncheon brought to his desk. In shirt-sleeves, he is seating with an assistant. —International.

TO THE PRESIDENT'S CABINET



—Copyright, Keystone View Co.

...t to his desk. In shirt-...ant. —International.

...raker.
...I"
... I said.
... the suit off. I went to
... of my eyes, and changed
...hen mother took the blue
... and putting it in my hands
...Miss Foraker.
... James,' she said. 'But
...ple like us. These are to
...
...I looked back on it. I'll
... the house. The patches
... deep, and if laid side by



Mrs. James J. Davis. —Central News Photo.



A close-up view of the head of Department of Labor. —International.



James J. Davis Jr. and Jane Elizabeth Davis —Copyright, Underwood & Underwood.

side would have covered more territory than the new blue suit. To take those clothes back was the bitterest sacrifice my heart has ever known."

When Davis was eleven he got a regular job that paid him 50 cents a day. So he quit school, "just where the Monitor had sunk the Merrimac" in the history class. The job was in a nail factory, putting the good nails into kegs and picking out the headless nails and the splinters to be sent back and melted into window weights. Such work is hard on the hands, and he says that "the big half-dollar that I earned was not unmarred with blood."

As soon as there was an opening in the rolling mill where the elder Davis worked, James quit his job of sorting nails and became a puddler's helper. This was at the age of twelve. It was a happy event, for the constant din of the mill, the half-naked, soot-smeared fellows doing their heroic toil, the patches of white heat glaring from the opened furnace doors "like the teeth of some great, dark, dingy devil grinning across the smoky vapors of the pit," had fascinated the boy.

Soon afterwards he joined the Sharon town band, for love of music is a deep-seated characteristic of Secretary Davis. He became a master puddler at the age of 16. At that time there were but five boys of that age who had become full-fledged puddlers. Here is one of his interesting comments on the metal industry:

"'Life in these mills is a terrible life,' the reformers say. 'Men are ground down to scrap and are thrown out as wreckage.' This may be so, but my life was spent in the mills and I failed to discover it. I went in a stripling and grew into manhood with muscled arms as big as a bookkeeper's legs. The gases, they say, will destroy a man's lungs, but I worked all day in the mills and had wind enough left to toot a clarinet in the band.

"I lusted for labor, I worked and I liked it. And so did my forefathers for generations before me. It is no job for weaklings, but neither was tree felling, Indian fighting, road making and the subduing of a wild continent to the hand of man, as was done by the whole tribe of Americans for the sheer joy of conquering the wild.

"There is something in man that drives him forward to do the world's work and build bigger for the coming generations, just as there is something in nature that causes new growth to come out of old dirt and new worlds to be continually spawned from the ashes of old, played-out suns and stars. When nature ceases to mold new worlds from the past decay, the universe will wither; and when man loses the urge to build and goes to tearing down, the end of his story is at hand."

It was during the early years at Sharon, while little Davis was going to school and earning all he could at shoe shining and other odd jobs, that he got the job of telegraph messenger boy, and incidentally received impressions which moved him strongly in after years and were instrumental in the founding of a great school.

For Davis was perhaps the guiding spirit in establishing Mooseheart, the educational institution conducted by the Loyal Order of Moose, 37 miles west of Chicago. The combination farm, school and town of Mooseheart is the home of more than 1000 fatherless children and more than 100 mothers who are there with their children, besides some old men whose working days are over. The sympathetic heart of a little telegraph boy was its genesis.

"Of the many death messages that I bore to the workers' homes in Sharon, few found a home that was able to last a day after the burial of the bread-winner. He had failed to make provision for such an accident—no savings in the bank, no life insurance. As soon as the worker was stricken, his children were at the mercy of the world. I saw so much of this that the pity of it entered deep into my boy heart and never afterward could I forget it."

As young Davis carried his telegrams, and saw the tragedies of the poor, the problem stared him in the face and his boyish mind came to these conclusions:

"When a laborer dies, his little children are scattered to the winds. Brothers and sisters may never see one another again. When a man with property dies, his children are kept together. Their future is made safe by the property.

"Labor provides for today. Property provides for tomorrow.

"That truth was driven into my mind when I saw one family after another scattered by the death of a laborer. * * * From that day on, I argued that we should buy a home and save a little every day for capital. It was our duty thus to protect ourselves, should our father die, against being scattered among strangers."

As director-general of the Loyal Order of Moose, Davis built up the membership to more than 500,000, mostly working men, and a small weekly assessment upon all these foster fathers has created a plant at Mooseheart now valued at more than $5,000,000, and they provide a revenue of $1,200,000 a year to maintain and enlarge it. Which is quite a substantial outcome for a little errand boy's dream.

But meanwhile, as a skilled worker in iron and then in tin, Davis had become a leader of organized labor, emerging slowly from the ranks as he worked at various places, including Pittsburg, Niles, O., Birmingham, Ala., Elwood, Ind., and even a peonage camp in Louisiana, his experience at which place is not the least interesting part of the book.

It was while working in a tin-plate mill at Elwood that Davis had an ambition to become City Clerk. His opponents started a story that Davis was a wild Welshman, from a land where the tribes lived in caves and wore leather skirts and wooden shoes; that he had had his first introduction to pants-wearing people when he came to America; that he had not yet learned to speak English, could not spell his own name and could not count above ten. The publication of these charges in the opposition paper, says Davis, offered him his only chance of election.

Thereafter the candidate went to all his meetings with a big slate, with which he demonstrated to the audience his ability at writing and at doing sums in arithmetic. But it looked bad for the Republicans, and Davis was much discouraged. Late one night he was walking past the office of the opposition editor.

"I happened to see him in his front office, and on a sudden impulse I went in, took hold of his collar and gave him a good licking. The next day he bawled me out worse than ever. He said I was not only a wild Welshman and a blockhead, but, what is more deadly still, I was a gorilla and an assassin.

"And the next day I was elected."

He was the only man on the Republican city ticket who succeeded. After four years in that office he was elected, by a large majority, to be County Recorder of Madison County, at Anderson, Ind., and held the place from 1903 to 1907 inclusive. In the latter year he became director-general of the Moose. During his term as County Recorder Davis had saved money, for he was unmarried then and with no dissipation but books. Thus the tin worker had become a small capitalist. By the time he was 40, he says, he was rated as a prosperous man.

One of the interesting things about this book is the author's conservative attitude on the vexed questions of capitalism and the rights of labor. By virtue of a special resolution, he still carries his union card and pays his dues.

In 1914 Davis was married to Miss Jean Rodenbaugh of Pittsburg, and their family consists of a son and a daughter. Before he became Secretary of Labor, the family divided their time between Pittsburg and Mooseheart. Now they reside in Washington.

"When will man's turmoil cease, when will he find calm?" writes Secretary Davis in conclusion. "I do not know. I only know that toil and struggle are sweet, and that life well lived is victory. And that calm is death. Man must face an iron world, but he is iron to subdue it. The lessons of my life were learned at the forge and I am grateful for my schooling."

Carrying the Message to Garcia

War Department issues a citation giving Distinguished Service Cross to Maj. Andrew S. Rowan, retired, for extraordinary heroism—Information which he gathered in a perilous journey through the Spanish enemy's lines was of great value in the war to free Cuba—Military moves, then closely guarded, are now revealed—Rowan's exploit was the subject of a famous preachment by Elbert Hubbard. -:- -:-

WITHIN the past two or three years thousands of men in all ranks of the military service have been decorated with medals and crosses for acts of heroism. Many posthumous awards have been made. This was the nation's way of showing its esteem to those who rendered signal service in time of need.

The decorations, without exception, were conferred for deeds during and since the World War. Therefore, it was an extraordinary event when, the other day, the lists announced the presentation of a decoration to a veteran of the Spanish-American War.

July 21, 1922, the War Department issued a citation awarding the Distinguished Service Cross to Maj. Andrew S. Rowan, retired, for "extraordinary heroism" at the outbreak of the Spanish-American War, more than twenty-four years ago. Little or no explanation is available as to the reason for the delay. One reason is that he seemed to have been "overlooked." Another, and perhaps more plausible, is that the Distinguished Service Cross was not in vogue at the time.

There is just one slight thread of connection between what he did in '98 and the World War. It is the claim that his heroism was cited as an example to the men preparing for that conflict. Rowan's exploit was the subject of an essay, "A Message to Garcia," which Elbert Hubbard wrote in the Philistine, and which has been printed in every language. This was used extensively in recruiting and training for the World War.

The citation, which follows, gives none of the details, but only the outlines, of Rowan's thrilling performance.

"For extraordinary heroism in connection with the operations in Cuba, in May, 1898. At the outbreak of the Spanish-American campaign Lieut. Rowan, under disguise, entered the enemy lines in Oriente, crossed the Island of Cuba and not only succeeded in delivering a message to Gen. Garcia, but secured secret information relative to existing military conditions in that region, of such great value that it had an important bearing on the quick ending of the struggle and the complete success of the United States Army."

Some twenty-three years ago Rowan's work was the subject of narratives and popular enthusiasm. It opened the way for Hobson and Sampson and for the victories in and around the Island of Cuba. The real, confidential details remained untold. It is believed they are here presented to the public for the first time. A report by the now Maj. Rowan was made to the War Department under date of April 14, 1922. From it the Post-Dispatch is enabled to get the details that form the basis for the story.

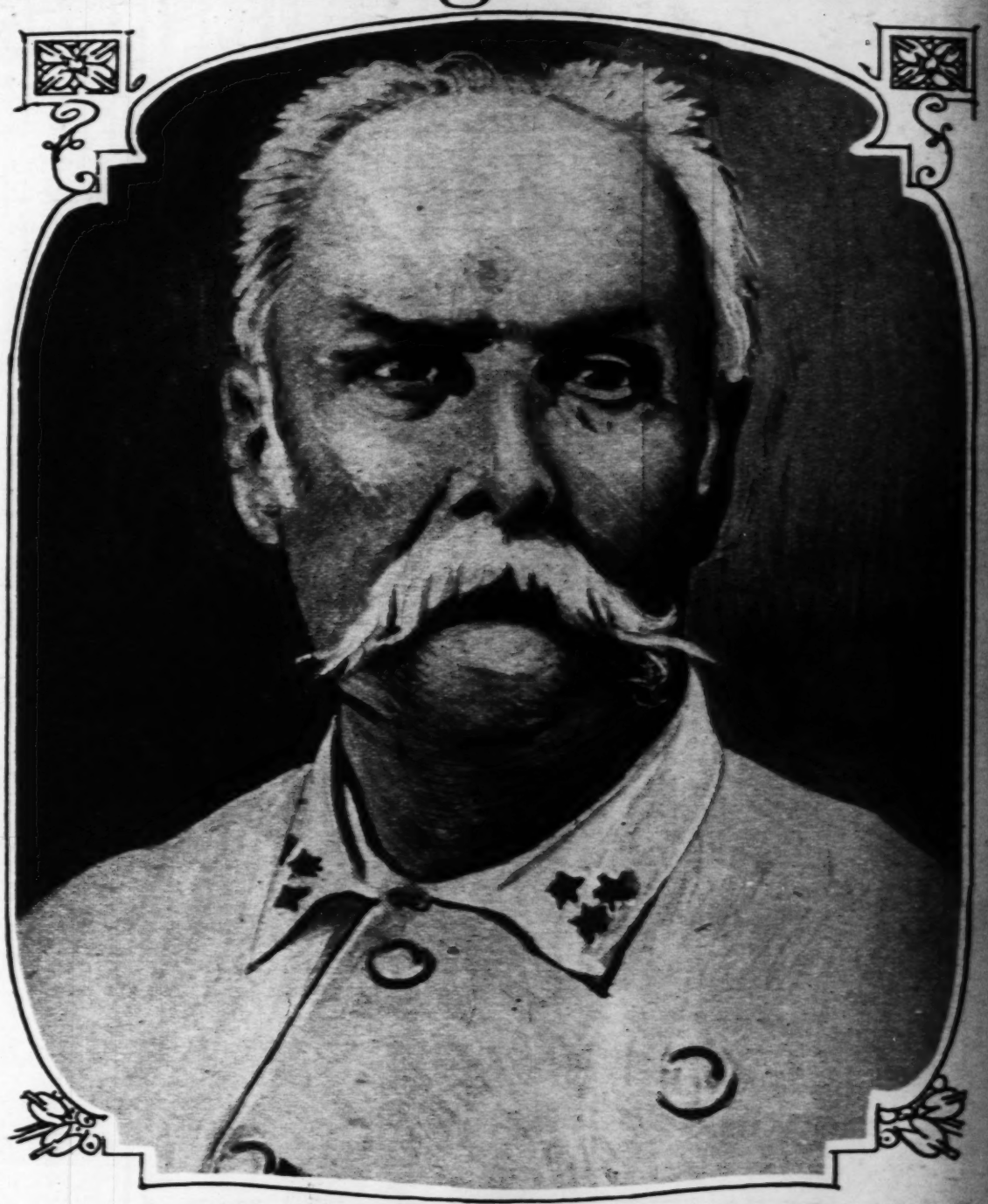
It shows how Uncle Sam moves under the surface. Things occur at Washington frequently that cannot be detected between the lines of the newspaper stories. Rowan's deed was one of them.

Long before the soldiers were entraining for the front he was preparing the way. He was the first American officer after declaration of war to enter Cuba. His movements and the success attending them were in very great measure responsible for what was done later and for the termination of the struggle in the short period of 105 days.

Gen. Nelson A. Miles recommended him, upon his return, for promotion to Lieutenant-Colonel.

"Gen. Miles appreciated from the first," Rowan said, touching this, "the vital quality of the information that my penetration of the Spanish lines had placed at his disposal; and from that time things began to move. Expeditions to aid the insurgents and harass the enemy that had failed of their object by reason of the lack of information, and other causes, now began to reach their destination with clocklike precision. Among these was the Florida expedition to Banes Bay, piloted by the guides that I had brought back with me, and carrying back Col. Hernandez, who, upon rejoining Gen. Garcia, made the arrangements for the concentration of about 5000 Cuban troops at Aserraderos, to act in conjunction with the American army and navy in the pending Santiago campaign.

"At Aserraderos Gen. Garcia met Admiral Sampson and Gen. Shafter, and arranged the details for the attack on Santiago de Cuba. This meeting was a direct result of my five hours' conference with Gen. Garcia May 1, 1898, at Bayamo; the concentration could not have been effected so promptly had I not brought back the means to accomplish it."



Gen. Calixto Garcia, who led the Cuban fight for freedom.

Rowan completed his work in one month, gathering all the data upon which to formulate the movement of troops. When President McKinley ordered the army forward the military information had been brought "up to date."

"In speaking of the happy results of my rapid transit across the theater of war and through the enemy's lines," Rowan continued, "Col. Wagner, who had transmitted the order that had sent me on my way, said to me that, taking into account the paucity of the information on file at the declaration of war and the celerity with which the hiatus was filled, he could not help quoting Goldwin Smith: 'God has been kind to children, idiots and the United States.'"

The then Lieut. Rowan was on duty April 8, 1898, in the office of military information in the War Department at Washington. At noon of that day Maj. Arthur L. Wagner, just referred to as Col. Wagner, who was then Adjutant-General, notified Rowan he had been selected to carry out a decision made that morning at a conference between President McKinley and Secretary of War Alger. This was to send an officer to Eastern Cuba (Oriente) in case of war to ascertain the military conditions in that region, which was likely to become the theater of war, and to bring the War Department's information up to date.

Lieut. Rowan had no time for long farewells to friends or relatives. Orders were orders and he was a soldier. He had only to carry them out, even if they meant his capture by the Spanish forces. Capture would have meant death at sunrise, or sooner. He packed up what he needed at once and left Washington that midnight. The next day at noon, April 9, he embarked from New York on the Atlas Line, S. S. Adirondack, for Kingston, Jamaica, British West Indies.

"Maj. Wagner's instructions to me," Rowan said in his recent report, "were delivered orally and were, in brief, to proceed to Kingston, Jamaica, by the first available transportation and there make arrangements to get into Cuba upon receipt of a cipher telegram to that effect. Once in Cuba I was to bring the military data up to date and conduct myself in accordance with my surroundings. I was authorized to attach myself to any body of insurgents operating in the field if the Cuban commander might so elect. I was to carry no papers other than such as might serve to identify me with the American Consul-General at Kingston and through him with the Cuban junta. In this connection Maj. Wagner referred to the cases of Nathan Hale in the Revolutionary War and of Lieut. Richey in the Mexican War, both caught with dispatches on them.

Rowan received the cipher cablegram fourteen days after leaving his post at Washington. On April 23 he was instructed as follows: "Join G-A-R-C-I-A as soon as possible." Garcia was the Cuban commander. The war had started April 21.

At 10 a. m. of April 23, dressed as an English hunter, the officer left Kingston and crossed to Jamaica, reaching St. Ann's Bay about 1 a. m.

"Here," he said, "I boarded a small sail boat and, by daylight, I had passed beyond the neutral waters of Jamaica and had entered the Caribbean. By nightfall our small craft (manned by three Cuban sailors, one orderly (assistante) and myself, and carrying some antiquated small arms of various types, intended for the Cubans) was approaching the territorial waters of Cuba, habitually guarded at that period by the enemy (Spanish) lancha patrol.

"We kept well off until dark and then, under full sail, made the best of our way to the nearest point of the shore, coming to anchor about 11 p. m., in a small inlet, about 50 yards out. I was thus the first American officer to enter the enemy's lines after the declaration of war, albeit not in our uniform.

"The next morning I proceeded through the forest, afoot, till mounts could be procured. At one camp I found a number of deserters from the Spanish garrison at Manzanillo. From them I got some statements of doubtful value concerning the conditions in Manzanillo. About noon, May 1, 1898 (Manila Day), after having reached the Sierra Maestra range of mountains, I reached Bayamo, the insurgent headquarters, where I was identified through my escort as delgado Americano, commissioned by the American War Department as a man of confidence—a term which suffers in translation, but which, in this instance, served only to solder our mutual purpose of acting promptly in an emergency.

"I was the first to impart the news that the United States had declared war against Spain; and, following this auspicious announcement, I at once delivered, orally, my message to Gen. Garcia."

Forthwith he explained his mission in Cuba and outlined some of the facts he wished to learn. Among them were the number of Spanish troops, their disti-

arcia Is Rewarded After 24 Years

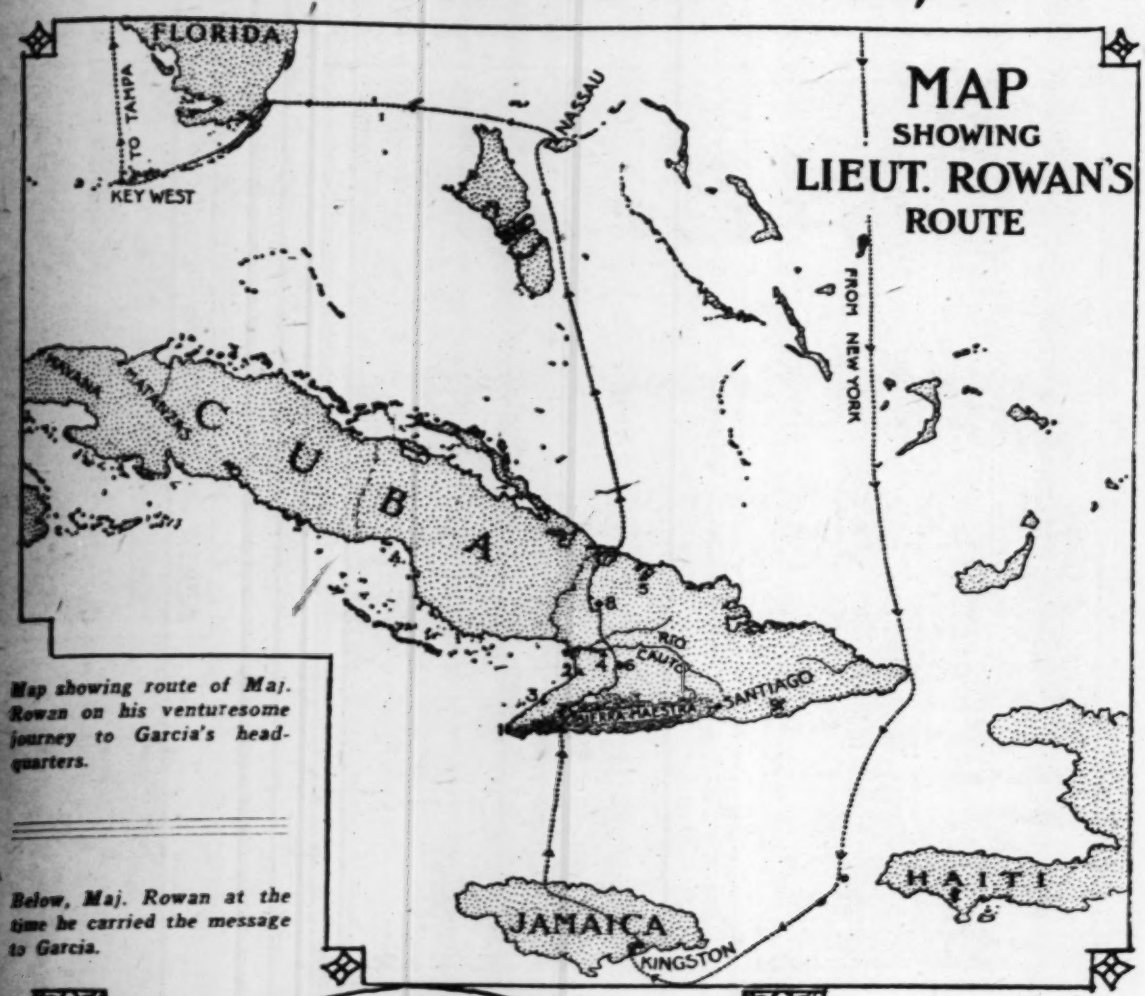
d to the cases of Nathan War and of Lieut. Richey caught with dispatches on

cablegram fourteen days shington. On April 23 he Join G-A-R-C-I-A as soon e Cuban commander. The

ressed as an English hunt- n and crossed to Jamaica, ut 1 a. m.
ed a small sail boat and, beyond the neutral waters the Caribbean. By night- d by three Cuban sailors, myself, and carrying some arious types, intended for ing the territorial waters at that period by the enemy

dark and then, under full way to the nearest point chor about 11 p. m., in a out. I was thus the first the enemy's lines after the ot, in our uniform.
ceeded through the forest, procured. At one camp I from the Spanish garrison I got some statements of the conditions in Manza- 1898 (Manila Day), after Maestra range of moun- he insurgent headquarters, ough my escort as delgado by the American War De- dence—a term which suffers n this instance, served only se of acting promptly in an

rt the news that the United gainst Spain; and, following ment, I at once delivered, . Garcia."
is mission in Cuba and out- e wished to learn. Among Spanish troops, their distri-



Map showing route of Maj. Rowan on his venturesome journey to Garcia's headquarters.

Below, Maj. Rowan at the time he carried the message to Garcia.



bution, their mode of warfare, arms and equipment, clothing, food, condition and quality of the Spanish soldiers, their morale and the character of their commanding officers. He inquired about the roads and the seasons and the sanitary conditions. He also found out what the Cubans needed to harass the enemy until the Americans arrived, and the topography, or lay of, the land, especially where there might be fighting.

"And lastly," said Rowan, "I would place myself under his orders in any expedition he might have in view, as it was my desire to get some insight into the Cuban guerilla method of fighting in the Cuban manigua (jungle).

"Garcia and I conferred five hours. He said he had decided to send me back to the United States, with three of his ablest and most trusted staff officers, who knew all his plans, were thoroughly familiar with status quo and who would answer all questions that he, himself could, respecting existing conditions in Eastern Cuba. Indeed, he proposed to put at the disposal of the American War Department as much information as he himself possessed. What more could I wish?

"Could I leave at once? May 1, 1898, 5 p. m.? There was nothing for me to do but stand to horse. What I had come for I had gotten. It was for me to get it back to the War Department as promptly as possible. I recalled that, in a case of this kind when 'tis done, then 'twere well it were done quickly."

Rowan was accompanied by Gen. Enrique Collazo, Col. Carlos Hernandez and Dr. Vieta, an expert in tropical diseases. He had to swim the Cauto River next morning, a few miles above the head of navigation, "Cauto-el-Embarcadero," where the Spanish troops were embarking for the coast of Manzanillo.

"My course across the Island of Cuba," Rowan continued, "may be roughly described as astride the seventy-seventh degree meridian—the meridian of Washington—swing slightly to the east to reach Bayamo, thence slightly to the east, then slightly northwest until the meridian was touched at Victoria-de-las Tunas, thence to the north coast, approximately along that line to the Gulf of Maniti, where our party arrived about sunset, May 5, 1898.

"From a mangrove swamp on the west side of the Manati inlet our sailor guides drew a small ship's boat of about 104 cubic feet capacity, too small to accommodate all our party, who, reduced to six—three officers and three sailors—must sit upright for several days and nights, with our supplies under our seats and between our feet.

"Dr. Vieta was, accordingly, sent back with our abandoned mounts, and at 11 p. m. we boarded our craft and made our way through the narrow neck of this harbor, passing under the guns of a small Spanish fort on the eastern side of the inlet. Here we again entered the Spanish lancha patrol limits, and at daylight were out of sight of the Cuban littoral and well on our way to Key West via Nassau, New Providence Bahama Islands."

The American Consul-General here, Mr. McLean, enabled the party to board the schooner Fearless for Key West, where they arrived May 13.

"Thence I proceeded to Washington, D. C., where I reported to the Adjutant-General, H. C. Corbin, who congratulated me on my safe return and at once disavowed the wording of a telegram that he had dispatched to me at Tampa, placing the responsibility for the error on some subordinate in his office. He thereupon offered to conduct me 'through the private way' to report to the Secretary of War, Alger. The Secretary, after hearing a narrative account of my journey, congratulated me in high terms, and then directed me to invite the two staff officers of Gen. Garcia, whom I had brought back with me to Tampa, to Washington."

Gen. Miles, on May 23, or one month after Rowan had started for Jamaica, recommended that he be made "a Lieutenant-Colonel of one of the regiments of 'immunes.'"

"Lieut. Rowan," wrote Gen. Miles, "made a journey across Cuba, was with the insurgent army under Gen. Garcia and brought most important and valuable information to the Government. This was a most perilous undertaking and in my judgment Lieut. Rowan performed an act of heroism and cool daring that has rarely been excelled in the annals of warfare."

Rowan's exploits were not without drawbacks. "Let it not be thought for a moment," he said, "that my task was devoid of the usual concomitants of personal advantage, petty envy and low ambition on the part of those who should have sunk out of sight every motive but the common good. Of such I may mention a personal quarrel between the United States Consul-General at Kingston, Jamaica, and members of the press; and the miswording of Adjutant-General Corbin's telegram, which he was so prompt to disavow."

It is not known to what Rowan refers.

He makes this explanation of his account of the affair, which was obtained when the War Department decided to look into the need for an award.

"A report of this kind necessarily involves in large degree," he said, "the personal equation and the ego to an unusual extent, unavoidable, indeed, since my mission depended on myself alone for its conduct. But as the Government placed sufficient reliance upon me to trust me to do my work alone, it is but reasonable that it should bear with me in accepting my own account of how I performed my duty through a trying period."

He had witnesses to what he had done, some of whom he thinks may yet be living.

"After reporting to the Commanding General of the army," Rowan states, "by order of the Secretary of War, I accompanied Gen. Miles to appear before a Cabinet meeting. At the close of the session the President, McKinley, congratulated me upon the method in which I had performed my task of procuring information of the enemy in the enemy's country and ended by saying: 'You have done a very brave deed.' With these words the circuit of the President's verbal order to 'send an officer into Eastern Cuba (Oriente) and bring the military information up to date' was closed and complete.

"I had received the congratulations and the thanks of every officer to whom I was responsible—the President, the Secretary of War, the Adjutant-General and the Commander-in-Chief of the army. And, above all, was the vital and liquid quality of the assets of my mission—the immediate and practical use that was made of the information that my journey across Cuba had made available.

"It remains to call to mind the scantiness of the military information at hand regarding the paramount strategic position of the Island of Cuba in 1898, and to express the hope that never again may the advent of war find it necessary to dispatch an officer through enemy lines to obtain information that should be at hand, ready to be passed to the Commanding General, at a moment's notice, in order to enable him to act promptly or otherwise, as the occasion demands.

"For the winds may not always blow from the right direction, as they did in 1898. The marooned insurgent General may not always be able, anxious and complaisant. The return voyage may not always be assured. And the ultimate authority may not always be receptive of information gathered under the circumstances of rush, run and improvisation."

In his famous pamphlet, "A Message to Garcia," Elbert Hubbard wrote:

"The point that I wish to make is this: McKinley gave Rowan a letter to be delivered to Garcia; Rowan took the letter and did not ask, 'Where is he at?'

"By the Eternal! there is a man whose form should be cast in deathless bronze and the statue placed in every college of the land. It is not book learning young men need, nor instruction about this and that, but a stiffening of the vertebrae which will cause them to be loyal to a trust, to act promptly, concentrate their energies; do the thing—carry the message to Garcia.

"Gen. Garcia is dead now, but there are other Garcias. No man who has endeavored to carry out an enterprise where many hands were needed, but has been well nigh appalled at times by the imbecility of the average man—the inability or unwillingness to concentrate on a thing and do it."

THE WOES OF POVERTY AND OF WAR, AS CONCEIV BY

Stark and grim, there is a wrenching pathos in these paintings, drawings and lithographs by Willibald Krain—Publication of his war pictures was not permitted in any country during the great struggle. :-:

WILLIBALD KRAIN, examples of whose grimly powerful pictures are given on these two pages, is among the most prominent of those younger German artists who are bound neither by the academic traditions of the imperial era, nor by the spirit of lawlessness which, in centering the artist's mind on his own passing moods without any effort to use recognizable symbols, has broken with all traditions.

Perhaps it is because, with him, revolt against modern social conventions was of slower growth and because, even before the war, he conceived the artist's function as being the interpretation of the folk spirit. Thus his pictures of misery are not so much direct transcripts of scenes he has observed —although as a magazine illustrator he has given proof of the accuracy of his vision— as the filtration of experience through an exceedingly sensitive and responsive spirit.

His large canvases, "Poor People" and "Those Who Carry the Load," sincerely and simply translate into generalizations the bitter sorrow of the masses of wage workers who are held down by oppression and privilege.

The lithographs, from a series entitled "War," could not, of course, be published in Germany during the World War, against which they were a protest. Censors in the allied countries would not permit them to be published, nor even exhibited, for fear that the knowledge that not all of Germany was infected with the spirit of militarism would undermine the martial determination of their own people to crush the enemy.

The series on "War" was finally brought out by the Art Institute Orell Fussli, in Zurich, and plates from it are here reproduced by permission of the National Council for Reduction of Armaments.

In America, these powerful works of an artist with a mighty message were first published in The Survey, New York, by whose courtesy they now appear in the Post-Dispatch Sunday Magazine.



POOR PEOPLE—





PRAYER FOR VICTORY.



STREET REPAIR BY NIGHT



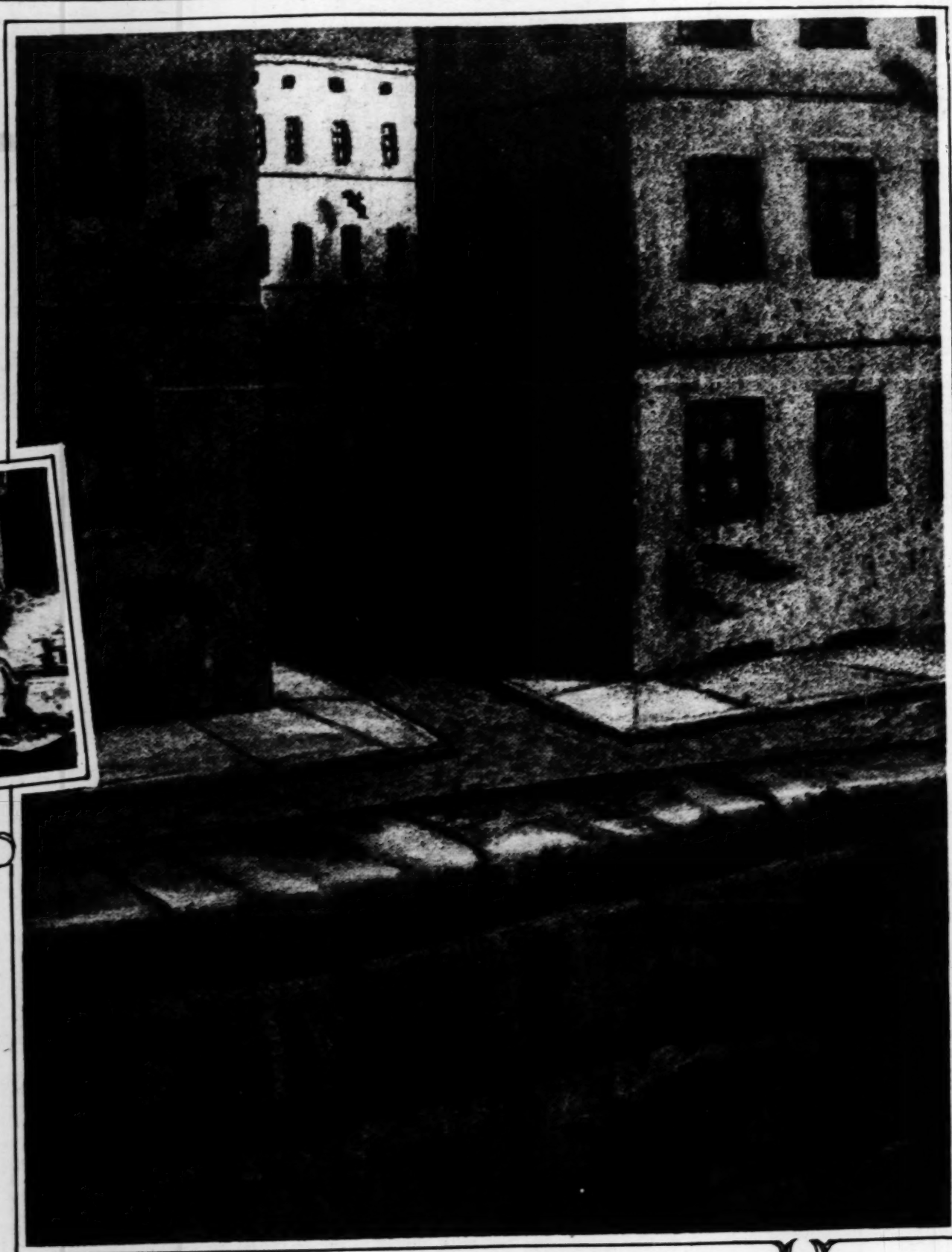
THE WOMEN

CONCEIVED BY A GERMAN ARTIST, MASTER OF THE TRAGIC



R PEOPLE—







THE WOMEN

RUMOR



THOSE WHO CARRY THE LOAD



The Bowery Passed Out With Booze

By EDGEWORTH DOWNER

"The Bowery! The Bowery!
They do such things and they say such things
On the Bowery, the Bowery!
I'll never go there any more.

New York's former thoroughfare of evil fame now a commonplace street of small trade—Once the New World's toughest lane of license and levity —With prohibition and consequent high prices for strong drink, the filthy tinsel that gave glamor to "Bowerie Lane" has worn off. -:-

YET I was there the other evening after dusk, mooning disconsolately through the familiar street, struck with the pathos of mutation. For death is upon the Bowery; and, sadder yet, a living death.

This common street that lay there in the deepening summer night, filled only with hollow noises and fetid smells, dressed in tinsel and palely virtuous! Was it possible that here had been one of the amazing places of the earth? The legend zone of riot and license, the warren of strayed humanity, the port for the storm-shaken and tide-broken, whose fame was wide as the world—what had time done? I stood in the darkness of this expiring region, thinking of the adventurous women and the turbulent men who had colored its past, but looking at the smug little shops and the smug little people of its present. Two things came into my mind.

Today there are seven banks in the Bowery; yesterday there were seventy dives. Only a few years ago the business men of this place of evil fame had set out to change its name to Central Broadway or Cooper street. I suppose now the business men can show that there is more trade in the Bowery than ever before, that more money changes hands there in an hour now than in a week of the old times, and that real estate along this street is worth dollars to match the cents of fifty years ago. But whether those things be signs of life is something else again. The low-caste Hindu believes that one may die a man and live again as a cat. It may be true of streets.

The Bowery, in the days of its notoriety, was a thoroughfare without a duplicate in any land. It was the Main Street of the American underworld. Long ago it was the Fifth avenue of the outlawed. More recently it declined into a paupers' alley, a roadway through the depths and dregs of our society.

In the beginning the most dashing adventurers and adventuresses came there and dwelt there and made merry there, as they do with less frankness and more viciousness in the Broadway of today. Its wild dives and furious pace were celebrated everywhere. Tourists from the world's end were conducted through its tortuous retreats and went away awed, spellbound; they had witnessed "Life."

Here the burglar and the gunman and the brigand and the bunco man walked about in easy familiarity with their neighbors. The rough-and-ready theaters opened their doors to an amazing assortment of castaways, male and female. Saloons and dance halls and evil resorts of every sort threw away their keys and forgot the hours. And streams of the respectable came and patronized the theaters and dives, eager for the thrill of observing vice.

Such a place was possible to the New York and the America of thirty to forty years ago. The underworld then was a place with a geographical center and fixed borders. Its inhabitants were recognized members of the community and its evils accepted facts. After a time the Bowery got to be too noxious and its denizens left it willingly for other quarters of the town or were driven out. A great change came down on the old street. The theaters and resorts closed, one by one, but the saloons remained open. Old buildings were remodeled into the cheapest of hotels, and soon the Bowery became the street of the flop, the tin-can tramp, the panhandler, the whisky-soaked bum, the most hopeless derelict.

As the street of the disinherited and the lost, the Bowery acquired a fresh celebrity. It was the capital of Hoboland, and the penniless wanderers from all the vast expanses of the continent drifted sooner or later into its sordid embraces.

The numberless saloons had a great deal to do with the congregation of tramps and down-and-outs in the Bowery. Thirty years ago every morning saw the empty beer kegs rolled into the gutters before the saloons, where the brewery drays might gather them up and leave full ones in their places. In each such keg there was a quart or two of flat beer left, that could not be spigoted. The tin-can tramps came along, tipped up the barrel and got out the last dregs, which they carried off in their tin and drank at leisure in the flops. The waterpower and electric beer pump put an end to this scavenger drinking, but the homeless submerged had got used to the Bowery and they stuck.

There were three types of these men of the depths. First came the vagrants, or tramps. They had been runaway boys in their youth and some of them still were young. The open road and the life without restraint had called them early, and then the great city had shaken its siren locks at them and the Bowery had opened its long dark arms.

Second in line were the casual laborers, or shovel stiffs. These were the true hoboes, or penniless tourists, who went hither and thither across the country, wherever transient labors called them and life was not too demanding. They worked in the wheat and the hop fields and the vineyards through the summer and fall. Winter found them centered in the Bowery and its flops, where there was always a big, hot stove in the center of every reading room and counters banked high with free lunch in every saloon.

In more recent years these wandering workers were more or less organized for strike-breaking purposes by labor and detective agencies, which built up a business in this kind of service to employers. From the Bowery and its contiguous places went out the largest armies of irregular workers used to thwart striking workmen and all too often to mulct the employers. The union men called them scabs and their own world referred to them as finks, one of the lowest terms in the lexicon of Vagabondia.

But the third division of Bowery dwellers was an even lower type of human flotsam. The so-called bums, the whisky-soaked panhandlers and petty sneaks, usually old and life-worn wrecks, came to the last port under the setting sun.

In the Bowery these types met and mingled, with sad results to the young tramps who came in from the open lands of the West. Usually those were nothing worse than unstable boys, afflicted with exaggerated wanderlust—dromomania, to use the technical term. A little contact with the city changed these lads into criminals. Most of them suffered in the beginning from all sorts of youthful neuroses and many from dementia praecox, but there was little of viciousness about them until they got their contact with the older and more maculate types.

The Bowery dwellers of the second class were equally to be regarded as sick men, mentally. These wandering laborers were all neurotics of one type or another. Many of them were morons—mental defectives and paranoiacs. And the decayed bums were without exception victims of senile dementia and alcoholic psychosis.

Of such degenerates was constituted the population of this grotesque street. But illness and drink were not yet the worst of these sad men's woes. Many of them were narcotic addicts, and in the Bowery they bought their drugs cheap. In the old days the snowbird and sleighrider went to No. 9 and bought a deck for 10 cents—enough to make his craving system happy for a few hours. The whisky soak got his tipple for 5 cents and even for as little as 3 cents—man-killing stuff, but alcohol, nevertheless.

Food and drink could be got in any of the yawning saloons for 5 cents and one might sleep under a roof for 10 cents in the flops, and between blankets in the lodging houses for a quarter.

There were the bread lines and the missions. When things got too hard to bear one might always get religion, go to the missions, declare one's conversion and fill one's belly with food and rest one's bones in sleep for the low price of a pious lie. So the missionstiff came to be a familiar Bowery type.

But the other night I looked through all the length of the Bowery for these familiars, and they were gone. The saloons are closed, with few exceptions. The flops are gone and the missions are bare of exhorting converts.

No loungers on the street corners, no sad, dejected figures, shuffling through the gloom, no drunkards sagging homeward from the dirty bars. All that made the color and the terror of this dark and wondrous street gone into forgetfulness! I, who had known it all so closely in its former phase, looked about me with much rubbing of the eyes and sighing; for it is hard to accept this row of bakeries and restaurants and banks and pawnshops and clothing stores and all manner of trumpery merchants, lairs for that vast web of terrible romance that was the Bowery.

A punchy little man of business tried to explain to me why the tramp and bum had gone from his street. There were no men out of work, he said, so there were no breadlines and no Bowery castaways. But when I reminded him that the greatest plague of unemployment in American history had been upon us last winter and that millions still were jobless, if the Federal census people are correct in what they say, he was puzzled and could give me no explanation.

But other men had better information. They told me that two things had killed the old Bowery—the prohibition law and the consequent high price of booze. With whisky at 75 cents and a dollar a drink there could be no Bowery traffic in the stuff, and so the old rum-soaks had been scattered into the institutions and under the sod. Some had gone out and were bootlegging or moonshining, no doubt, but they were as good as dead to the Bowery.

Much the same fate had overtaken the drug addict. There had been the day of the 10-cent deck of morphine. Now it was a matter of at least $10 a day to buy enough drug for the normal addict; and often, when the officers were active, it cost as much as $50. The result has been that many men who merely were unfortunates before, with little harm in them, have been forced into crime to satisfy their cravings. I was told the story of one such sufferer, who found that he had to steal an automobile a week to keep up with the cost of his dope.

Naturally, such a state of affairs had driven the street's old children out into the world. Living the life of the derelict had got beyond Bowery standards and means and so the old order in this Street of Lost, the forsaken Bowery, faded away.



Booze

hen, mentally. These wander-
urotics of one type or another.
horons—mental defectives and
cayed bums were without ex-
hile dementia and alcoholic

was constituted the population
. But illness and drink were
ese sad men's woes. Many of
licts, and in the Bowery they
p. In the old days the snow-
nt to No. 9 and bought a deck
make his craving system happy
whisky soak got his tipple for
little as 3 cents—man-killing
rtheless.
be got in any of the yawning
one might sleep under a roof
s, and between blankets in the
quarter.
lines and the missions. When
o bear one might always get
sions, declare one's conversion
h food and rest one's bones in
of a pious lie. So the mission
illiar Bowery type.
looked through all the length
familiars, and they were gone.
with few exceptions. The flops
ions are bare of exhorting con-

e street corners, no sad, de-
through the gloom, no drunk-
from the dirty bars. All that
e terror of this dark and won-
orgetfulness! I, who had known
former phase, looked about me
the eyes and sighing; for it is
w of bakeries and restaurants
ops and clothing stores and all
erchants, lairs for that vast sink
t was the Bowery.
of business tried to explain to
bum had gone from his street.
ut of work, he said, so there
d no Bowery castaways. But
that the greatest plague of un-
n history had been upon us last
s still were jobless, if the Fed-
correct in what they say, he was
me no explanation.
better information. They told
ad killed the old Bowery—the
he consequent high price of
t 75 cents and a dollar a drink
ery traffic in the stuff, and so
been scattered into the institu-
sod. Some had gone out and
oonshining, no doubt, but they
to the Bowery.
had overtaken the drug addicts.
of the 10-cent deck of morphine.
of at least $10 a day to buy
ormal addict; and often, when
e, it cost as much as $50. The
any men who merely were ad-
h little harm in them, have
e to satisfy their cravings. I
e such sufferer, who found that
mobile a week to keep up with

tate of affairs had driven the
t into the world. Living the
got beyond Bowery standards
ld order in this Street of Lethe
aded away.

62 and Rich, He Must Work Hard or Die

The ironical sentence which fate has passed upon Emil Leandro Melville, parachute-jumper, acrobat and aerialist, after a life of toil and danger to win himself a restful old age—When he was 60 he retired from circus work, to live on the fortune he had accumulated, but his increased weight and fatty degeneration of the heart have driven him back to the job—The doctor says that otherwise Melville the Marvelous would soon drop dead.



POOR Melville has been sentenced to hard labor for the rest of his natural life. Considering the circumstances, one may say that it is a very cruel penalty, a buffet dealt by Fate in one of her ironic and heartless moods. Here follows the true story of the woeful predicament of Emil Leandro Melville.

You may object that Melville is a stranger to you, whose tribulations concern you no more than those of any other stranger. But the chances are that you have seen him, gaped at him, admired his daring exploits, although you may not recognize the name. Do you recall the day you stood amid a breathless throng, gazing upward into the immeasurable sky, to watch a speck of a man leap in a parachute from a flaming balloon? That man was Melville.

And those other times you stood on the circus lot, with the pennons snapping in the wind, the band blaring its brassy chant, the hoarse voices of the barkers filling the air and the gay crowds surging and craning to see a man in spangles shot from the mouth of a cannon and thrown through the air to catch the bar of a high trapeze? Melville again. Or perhaps you recall the performer thrown into the upper air from a catapult, or the fellow who did the death-inviting aerial gymnastics over the circus crowd, without a net to fend him from the cruel kiss of the hard mother earth. Once more, the Marvelous Melville.

Melville was born, he told an interviewer, in San Francisco. This obituary manner of beginning the narrative is unjustified, since Emil Leandro lives and hopes to be long among us, in spite of his frightful penance. But just so did he begin the tale himself, explaining that the San Francisco setting had much to do with his career.

French on his mother's side and Irish on the other, Emil Leandro grew up. He makes no concealment of the truth that he was a harum-scarum youth—wrestler, boxer, runner, jumper and general taker of chances and risks. In 1885 a balloon ascension had been advertised, the first of the sort on the Pacific Coast. But the balloonist did not appear and the huge crowd was about to be disappointed when some of Melville's young associates pushed him forward and dared him to make the flight. Now Emil Leandro hadn't acquired much respect for his precious life at 25 and wasn't in the habit of taking dares. He said yes.

The feat was much more difficult and daring than it sounds today. Ballooning then was an unknown mode of locomotion in our West. Again, the parachute had not been introduced and the reckless flyers of that day rose with their gas bags as far as the hot air and smoke would carry them. A few minutes later they descended with the bag, as slowly as Providence and a little luck would permit. If anything went wrong there was a funeral. Melville had never even seen a balloon before.

On this first air voyage he descended into a bed of onions and injured nothing, unless it was his olfactory organ. Afterwards a balloon caught fire with him and he plunged into a pine tree and thence into a creek, escaping with minor hurts by what seemed a miracle.

So Melville set about to make this balloon riding trade of his a bit more safe. His mind turned instinctively to parachutes, of which he claims to be the inventor. It is true that J. P. Blanchard, a Frenchman, leaped from balloons in a parachute as early as 1785, thereby interfering sorely with Melville's claim of just a hundred years later. Melville knew nothing of Blanchard or previous parachute jumpers, he made his own experiments and constructed his own apparatus. He invented the parachute for California, at least.

But it was no pleasant life he had chosen. Once he dropped into a raging mountain stream, another time was carried far into the wilderness, foodless and clad only in tights. Next he made an ascent from the Cliff House in San Francisco, was carried miles out to sea and landed in the Pacific. He had given up his life as lost when the old Alameda came steaming along, picked him up and took him to Honolulu. There the real adventures Melville the Marvelous began.

This was back in 1886 or 1887 and the Hawaiians had never seen a balloonist. The old King, husband of Queen Lil, desired to watch this supernatural creature perform, so Mel went back to San Francisco and returned with a balloon. He made a flight for his majesty and landed in a thorn tree. The tree had to be cut down before the tortured balloonist could be freed. Doctors were two weeks picking the thorns out of his swollen flesh.

But the Kanaka King liked it, and Mel flew for him again. This time the wind carried our hero beyond the outer reef and he fell into the sea, where he was immediately attacked by a school of big sharks. Melville could see the great fins cutting the water on all sides of him, and five different times great man-eaters came at him, turned on their backs, with their frightful mouths gaping at him.

But the big bag of the balloon disconcerted the sharks. They didn't know quite what to make of such a monster, and their fear of it saved Melville's life. He clung to the balloon till a longboat from H. M. S. Cormorant reached him.



Emil Leandro Melville.

Then the Spreckels sugar interests had Melville make a flight for the delight of their employes at Hawaii. Melville was carried over the boiling lava bed in the eight-mile-wide crater of Kilauea. On this occasion he lost every vestige of hope and resigned himself to a frightful death. He even considered casting loose from his balloon and punging into the fiery mass to make his end swift and merciful, instead of settling slowly into the furnace. He was flying without a parachute and clinging to his gas bag.

But he escaped. The heat from the lava and the rising blanket of hot air kept the deflating balloon afloat until it drifted across the crater and dashed Melville against the rim of its terrible saucer, a few dozen feet above the seething volcanic mass. He struggled out and collapsed.

He quit the Hawaiians after that, but not ballooning. He had looked death in the eye a dozen times, but he continued to fly. There was a reason. Ballooning paid well, and Melville wanted to amass a fortune and retire to a life of ease and tranquillity. For that he was willing to endure all danger and risk death a hundred times a year.

So he continued to fly about California for a year longer, and the railroads ran excursions that brought people from towns and hamlets hundreds of miles away to see him. Finally, at Fresno, something happened to the apparatus and he fell face downward into a mass of stone at the edge of a quarry. He survived, but his face yet bears the horrible reminders of that last flight.

Melville had had enough of ballooning. He turned to safer pursuits, such as being fired from a cannon, hurled from a catapult and performing his aerial gymnastics without a net. For seventeen or eighteen years he did these stunts with Barnum & Bailey's circus, the man of the perilous feature act that drew the blood-lusting crowd.

Melville knew all the time what the attraction of his act was for the thousands that came to gape at him and gave him grudging applause when he executed his feat with the artist's sure and safe precision. He understood that he was there to make a Roman holiday. He stared at the gaping faces and knew them to be the same that vented shouts of frightful glee in the arenas of Nero and Titus. Well he realized that nothing would suit the sanguinary instincts of the savage human beasts so well as to see him fall and be dashed to death.

He hated these crowds in his heart, but he kept on smiling and bowing to them with the mummer's weary humor. He had his eye fixed on that competence and that old age in ease and plenty. And he was going to cheat death and the mob to get it.

Two years ago Emil Leandro Melville was 60 years old. He took a look at his bank balance and found it ample. He recalled that he owned a home and lands and a theater at Interlaken, N. Y.; that he had built himself a winter home at Miami, Fla.; that he was the owner of a twenty-ton yacht and that bonds and stocks and mortgages were recorded in his name. He had achieved his goal. At last he was free of the mob and out of death's hands.

So Melville sat down to take his sorely won rest. By way of poetic justice and symbolism, he loaded on the yacht all his performer's paraphernalia, his tights and spangles, everything which had to do with his perilous career. Then he sailed to where the waters are deep. From the bow of his yacht he threw all these memorabilia of his past into the sea. That was the end of his travail and danger.

Melville went home to rest. He sat on the veranda and let the days come and go. He sailed in his yacht and whirled about in his motor and refused to be interested in anything that smelt of effort. He followed Persephone north and south with the seasons. At last he was living and enjoying life.

A little more than a year of this. Then Melville was accosted on a street in Miami by his doctor.

"What's the matter with you, Mel?" asked the physician.

"Nothing. I feel great, Doc," said the old gymnast and balloonist.

"You're a sick man," said the other.

"Who? Me?" demanded Melville.

"Yes, you! Come along to the office."

An examination showed that the old gymnast had gained thirty pounds in that idle year. It revealed other and worse things.

"Melville," said the physician, "you are beginning to suffer from fatty degeneration of the heart. It hits all athletes as soon as they quit training and get fat. You've got to begin exercising hard, and at once, if you don't want to drop dead. If you stay idle and get fatter you're certain to fall in your tracks any day."

Melville looked at the doctor with the eyes of a tortured suppliant.

"You mean I've got to go to work, Doc?" he pleaded.

"If you want to live long."

"Sentenced to hard labor for life," the frustrated man mumbled. "I've got to work to live."

So Emil Leandro Melville is back in the show business and you may see him again at his terrifying aerial evolutions—a rich man of 62.

"Life didn't gimme a square deal," he said the other night. "There was a gimmick on it from the start and I was the boob that played the game."

Apes in Siam Detect Counterfeit Money

THE people of Siam are very fond of keeping monkeys of various kinds as pets. Owing to their close association with human beings, these creatures become very intelligent. One of the most remarkable things that these monkeys can do is to test money. In Siam, there is a large amount of counterfeit money, perhaps more than in any other country in the world. As a consequence, the lot of the merchant is a difficult one. They have, however, surmounted the trouble to a large extent by making use of apes to test the coins. Sitting by the side of each merchant is to be seen a solemn-faced ape. Every piece of money handed to his master is at once given to the ape. The animal tests the coin with his teeth. If it is good, he throws it into the money box; if it be bad he flings it to the ground. The strange part about the business is that no white person has yet been able to discover how the apes tell the good money from the bad. The merchants politely refuse to explain how the creatures are trained to carry out this useful office. The only sure thing about the affair is that the apes never make a mistake.—From St. Nicholas Magazine.

THE HELPLESS HOLIDAY

BY HUGH MAC NAIR KAHLER

"NOBODY loves you—and your hands are cold. That's all that's wrong with you, Cornelia." Dr. Charlie Brett grinned impudently behind the protection of his seventy-eight years. Miss Lescott regarded him silently. "The cold hands don't matter," he went on, more briskly. "You've been overworking, of course, and your circulation's below par, but that'll take care of itself when you go South, Cornelia. But the other thing"——

"Can't be helped," she interrupted quietly.

He shook his head. "How old are you, Cornelia? I forget."

"Thirty-seven." She managed to rap it out smartly.

"You'll never marry, now—not your type. But your independence doesn't prevent you from needing love—you may not know that, yet, but you'll find it out some day. We're all alike."

"If you mean that I—I'm lonely"——

"Hah! Beginning to notice that there's something missing, in spite of the business and the money and the success? Thought I'd have to argue it with you"——

"You needn't. I know. And I've tried—I can look ahead, Dr. Charlie"——

The half-mischievous twinkle went out of his eyes. "Cornelia, that's the whole trouble. I suppose you went about it as if it were a business proposition, eh? Undertook to make that girl fond of you by"——

"Well, how else could I do it? I thought that if I gave her things I knew she ached for, she'd"——

He shook his head, slowly. "Queer—when you're keen as a knife about most things, too. The more you did for her the better you liked her—and all it got you was thanks!"

She nodded. "I didn't like her, at first. I don't know why I do now. She's absolutely selfish, and as cold as a wet shoe, and yet"——

"And yet you've been wanting to cry because she hasn't taken the trouble to send you a post card since she left, eh? Happened before, hasn't it? Took that other cousin of yours abroad with you, year before last, didn't you?"

Cornelia Lescott nodded. Amy had forgotten her as quickly as Eleanor.

"I can't make people like me. It must be a gift that I don't possess"——

"Rats! You can't make people like you by the methods you'd use to win a buyer's friendship! That's the whole trouble, Cornelia—you're so—so efficient! You made 'em both everlastingly conscious that you were doing things for them. And it takes a pretty broad-gauge human being to love a fairy godmother!"

He leaned his elbows on his desk. "Look here, girl; if you've got any more young female relations, try the other thing on the next one. Give her a chance to manage you. Lean on her. A business is a good thing to love, but it can't love back. You try my method and see if it doesn't work."

Cornelia Lescott smiled thinly as she drove to her office. Twice bitten, thrice shy, she told herself. Amy and Eleanor had taught her that she wasn't the type to attract and hold a girl's affections. The same qualities that had made her a success as a business woman made her a failure at anything else.

The office seemed to echo the assurance as she attacked her day's mail briskly. The big, cheerful room, with its effect of solid accomplishment, welcomed her amiably into the life for which nature must have expressly fashioned her.

Her morning conference with Carewe deepened the impression. It was clear that Carewe regarded her purely as a business personality. She found a gentle satisfaction in his respect; he was competent to judge and he never flattered.

"When do you expect to leave, Miss Lescott?"

His brisk question brought her back to the unwelcome topic. "I'm not sure that I'll go at all," she said, slowly. "Vacations tire me more than work"——

He shook his head decidedly. "That's a mistake, if you'll let me say so. It may tire you more than staying on the job, but it doesn't tire the same muscles and nerves. That's the point. I hope you'll decide to go, as usual."

She guessed that he liked to be left in control. He didn't miss her, she thought. He'd be glad when she went. Probably they all felt the same way. None of them had any feeling about her except as she concerned their material conditions. As a person she simply didn't matter.

"Oh, I suppose I'll go, as usual," she said, listlessly. "It seems like more of a nuisance this year, that's all. I'll let you know when I decide."

He gathered his papers and went out. She plunged into her own work with a sense of escape. After all, there was always the business. It was hers, not merely in the sense of ownership, but by right of creation; she'd built it up from the struggling little plant her father had left behind him. She loved it, she told herself, and it was worth loving, better worth loving than shallow, selfish girls who——

Dr. Charlie's voice seemed to sound in her ears: "You can love a business, all right, but it can't love back . . . and you need something that can."

She sat up straight, her lips tight, a queer stinging sensation in her eyes. She could ask George's eldest girl and see whether there was anything in Dr. Charlie's system. Patience, wasn't it? She must be 19 now. George never could make money, and there were three or four younger children.

She opened a drawer and drew forth a sheet of her personal letter paper. Letters came easily, as a rule, but she found herself phrasing this one mentally, her pen poised and reluctant.

"Dear Patience (no, they'd probably call her Patty at home)—Dear Patty: Don't you want to spend a month or two with me this winter, somewhere in the South? I think you'd enjoy the change"——

Miss Lescott shook her head. The wrong key altogether.

She wrote swiftly, her lips grim. "Dear Patty: I've been ordered South for the winter and I don't want to go alone. I know that you'll find it tiresome to travel with an old woman like me, but if you'll come along I'll be ever so grateful. I expect to go to Cedarhurst for February and March. I'm sure you'll like"——

She shook her head again. Then she inserted a word: "I'm not sure you'll like it there, but it seems the most suitable place for me."



"I'll go," Jesson said again. "I'm going"—— "Well," said Cornelia sweetly, "well, why don't you?"

She considered once more. She'd sent Eleanor and Amy checks, with their invitations, to make sure that they'd have no worry about their clothes. Should she do it again? She decided in the negative, added a few words of conventional remembrance to George and his wife, and signed abruptly.

* * * * * * * * *

"Cornelia"—Patience had dispensed with the dutiful prefix of "Cousin" some time during their first hour together—"Cornelia Lescott, do you know what you've done? You've come away without your purse—and the tickets are in it! That's a gorgeous way to begin a trip!"

Cornelia Lescott managed to look decently blank.

"Oh, dear! I left it on the dressing table, where I'd be sure to see it, too. We'll have to go back—and that means we'll miss the train, I suppose"——

"Not this time. I saw it lying there and brought it along." Patience exhibited it.

Cornelia laughed, helplessly. "You'd better carry the tickets, anyway. I seem to be so absent-minded that there's no telling what I'll do with them."

"All right. It would be better, I guess." Patience put the green slips in her own handbag and closed it with a snap. "I was going to, anyway—I can see that things like that worry you, and you're supposed be getting a rest. I like it. I do, really."

She touched Cornelia's wrist lightly. The contact reconciled Cornelia to her duplicity and its penalty. Patience liked her, not as a matter of duty and decency, but spontaneously.

It had not been easy, though, and she felt the effect of the week's masquerade as she leaned back with genuine weariness. The moment she relaxed her vigilant watch upon herself the old habit of authority asserted itself; again and again, as they explored the stores, she had caught that decisive ring in her voice, had stopped in the act of assuming command of the expedition. And she had needed diplomacy, too, to prevent Patience from restocking her wardrobe with absurdly unsuitable things.

As it was, she had yielded a good many times. She could manage to give most of those unsuitable clothes to Patience before their excursion was over, without seeming to be overgenerous.

She compelled herself to stand passively out of the way as Patience commandeered porters and superintended the transfer of their hand luggage to the train.

The Pullman conductor came to them as the train started. Somebody had blundered; the upper berth in their section had been resold, and every inch of space was occupied in the rest of the train. He hated to ask it, but——

Cornelia Lescott drew in her breath for a curt refusal; she had paid for a section, and held proofs of her right to it.

But Patience was too quick for her. "Oh, we'll manage in the lower. When there's such a crowd mistakes are bound to happen."

The rival claimant stood behind the conductor, a tall, tired man, queerly pathetic in his visible embarrassment. She classified him instantly: the type of man which is foredoomed to be bullied and browbeaten by cabmen and waiter and clerk, without protest or resentment.

"I—I could find room in the day coach, conductor—I'd rather not disturb these ladies"——

"Oh, that's all right." Patience intervened again. "We'll manage perfectly." She changed her seat, leaving the forward one vacant and gestured toward it so compellingly that the matter settled itself. The conductor vanished instantly.

"It's very good of you." The intruder stowed golf bag and suit case clumsily, stumbled over both and apologized, breathlessly—to Patience. Miss Lescott smiled faintly at this; it was evident that even to the eye of the beholder the girl was in charge.

Patience rearranged the man's possessions with brisk efficiency, leaving foot room for all three.

"Thanks." He beamed gratefully. "I suppose I ought to have checked my clubs, but they're so apt to break 'em in the baggage car. And I made most of these myself, so that I'm rather tender of 'em."

Miss Lescott felt her brows lift. If he made golf clubs he must be a professional, little as he resembled those she had encountered. She had the democracy of most business women, but the prospect of sharing a section all the way to Cedarcrest with a man who made his living from a game affronted her, nevertheless.

"You made them?" Patience was instantly interested. "May I see? I never have found a wooden club I liked."

He unlocked the bag, grinning. Miss Lescott herself was aware of a prodding curiosity. Golf clubs always appealed to her mechanical bent. She leaned forward to inspect the driver he exhibited, her brows mounting again. It was a monstrosity, a freak, a huge, misshapen head at the end of a whip-lash shaft.

"My own notion," he explained. "Not much for looks, but the principle's right, I think. Plenty of weight in the head and a whippy shaft—I can get good distance with it when I time the swing right."

He elaborated a violently heretical theory of the golf stroke, illustrating it with other distorted clubs—a brassy even more swollen than his driver, a set of irons over which Miss Lescott shook her head in silent compassion. He wasn't a professional; he belonged at the opposite extreme—an amateur tinker, chasing the will-o'-the-wisp of an eighty with a bagful of freaks. She studied him deliberately.

He must be well past forty; old enough to do something better worth doing than fiddling with golf clubs. Her eye appraised his clothes; he wasn't poor, but neither had he the look of a money getter. Nice manner and a pleasant voice, and a trick of smiling suddenly, in an appeasing fashion, as if to apologize for talking. A time waster, no doubt, but less offensive than most idlers.

"Oh, yes—I generally spend a while down there every winter. It's a good way of resting, and I'd rather do my work when it's warm." She lifted her brows again as he answered Patience's blunt question. He did something then? He had good hands, she saw—long,

— A SURPRISING TALE OF LOVE AND BUSINESS

strong fingers, which moved easily as he gestured. She could see that they were marked with manual labor.

Except for that, he might be a professor of something—but professors couldn't take long vacations in midwinter. A librarian, or a chemist or a writer, maybe—some profession in which he didn't need to be a business man, anyway.

"Lost motion, that's all—pure inefficiency." They had come back to golf, and he was criticising the form of one of Patience's minor divinities. "That tremendous swing is showy, but it doesn't help a bit. I'll show you what I mean when we get on the course"——

By dinner time they had settled down to something like acquaintance; Patience had managed that rather deftly, Miss Lescott conceded. Jesson—the name had a faintly familiar sound, but she could not trace the association. She submitted without protest to the tacit assumption that they share a table. She let the girl order for her. "I hate to decide for myself," she exclaimed. "And Pat's so clever about it."

"Order for three, then." He grinned. "I always lose my way in these cards."

He nodded as Pat issued her commands.

"That's what I'd like to do," he declared. "It must be fine to know just what you want like that."

He must be pretty helpless if he really envied the girl a trivial decisiveness like that. Cornelia discovered presently that he lived at a club. A bachelor—when everything about him fairly shouted that he needed a wife!

A clever woman might have made something of this man, she thought. He was intelligent—the forehead and eyes would have told her so much, without the evidence of his speech. Given a strong incentive and wise, loyal management, he'd have amounted to something better than a winter golfer—probably a duffer, even at that.

She allowed him to pay for the dinner, with only a feeble protest. It amused her to see that Mr. Jesson did not verify the items of the bill, nor count his change, and a dollar was twice too much, by her standards, as a tip.

* * * * * * * * *

Overnight, winter fell behind; in the morning they drove through a grove of pines in a clear, amiable sun and caught a glimpse of a golf course, stretching away from the hotel where flowering shrubs threw a flash of yellow and white against the somber evergreens.

Cornelia was able to hold her tongue while Patience inspected three suites, bargained cleverly over rates and ordered breakfast for both. She even submitted to a decree which relegated her to a negligee and a pile of pillows while Patience unpacked all the trunks.

"I say, Cornelia"—— Patience interrupted an incipient drowsiness.

"Yes?"

"I've just realized why I'm having such a good time with you. I—I didn't expect to, you know."

She flushed under Miss Lescott's questioning gaze.

"I—I was afraid you'd be bossy—Amy said something that gave me that idea, I guess. But you aren't—you've let me run things. I love it, you know, and at home they just can't get it through their heads that I'm grown up. You"—she kissed Cornelia's cheek—"you're just a dear."

Cornelia Lescott set her teeth on a renewed resolution. She could feign helplessness all winter, she thought, if it paid its dividends in such coinage.

* * * * * * * * *

It was a very little frown—no more than the flicker of a shadow across Humphrey Jesson's burned face, but Cornelia Lescott saw and translated it. It was natural enough, she conceded tolerantly. Her careful dependence on Pat's blithe capability interfered with Jesson's plans rather often. It was clearly interfering now, while he waited for Pat to finish untangling the intricate confusion of Cornelia's check book before starting for the links.

Miss Lescott was quite willing to interfere, a little, with the progress of an intimacy which sometimes worried her.

Jesson was perfectly harmless, to be sure. She distinctly liked him, in spite of his manifest shortcomings as a person of affairs. He made her think of a boy, overtaken unawares by the sly years, a boy who had never found time to grow up. But he wouldn't do for Pat.

They had left their rooms at the inn for the greater privacy and space of a cottage—three cheerful rooms cuddled among the hollies and junipers a few steps from the hotel, where they continued to take their meals.

The change enabled Cornelia to develop a number of disabilities which would have been wasted in the inn itself, and gave Patience the agreeable sensations of managing a house, with none of its penalties. It incidentally provided Humphrey Jesson with a comfortable place in which to spend most of his evenings and occasional rainy afternoons.

"I can't possibly finish this in time to play this afternoon." Pat spoke crisply, with an energetic jerk of her bobbed head. "You two run along without me—I can't add straight when you're here, even if you don't whisper.

Miss Lescott watched Jesson's face. It puzzled her to observe that he brightened before he frowned. She could have laughed at the visible conflict of emotions, however.

It was pathetically clear that he wished to insist on Pat's coming and saw no way of managing it without seeming ungallant toward her hostess.

"Oh—that's too bad—a great day like this! Better come along and straighten out the checks tonight. Don't you think so, Miss Lescott?"

Pat abolished them both with a sweeping, backward gesture of her left hand. "Nine and eight are seventeen and six is twenty-four—no—oh, run along and play! I'm busy!"

Jesson's face diverted Cornelia so that she longed to laugh outright. He was trying so hard to look pleased!

* * * * * * * * *

"Your cousin's a wonderful girl, Miss Lescott." He spoke wistfully as they struck through the pines toward the clubhouse. "I've never met any other girl who had that faculty of decision as completely developed as she—she always knows exactly what she wants and exactly how to get it." He sighed. "It's a great thing—I envy it in her because it's so entirely lacking in me."

Cornelia was suddenly sorry for him; he was more boyish than ever.

"You're in luck, Miss Lescott," he went on. "You and I are a lot alike, don't you think? I—I mean"—— He flushed and stumbled, suddenly self-conscious. "I mean that we both seem to—to lean on stronger characters. I've noticed how you"——

"I suppose there's a certain resemblance," she admitted, good-naturedly, checking an impulse to enlighten him.

He came back to the topic as they left the tee.

"I keep thinking what a splendid wife she'll make some lucky chap," he told her. "A girl like that could do anything she pleased with a fellow, I suppose."

"She'll probably prefer her independence," said Cornelia, dryly. "I doubt the possibility of her marrying anybody."

"Oh, she'll never have a chance to escape." He paused to play a gloomy brassy shot to the edge of the green. "A girl like that"——

"Don't be too sure." Cornelia spoke tartly. "Men don't like competent women." Her voice tightened. "They're all alike in that—it's the silly sort they lose their heads about."

"There's something in that." He nodded soberly. "I suppose it's natural enough, too. The sillier a girl is the better a man looks to himself. But I think you're wrong about your cousin, all the same."

"It doesn't matter much. She'll never be willing to submerge her individuality." She spoke with finality and he dropped the subject as abruptly as he had introduced it. They talked golf for a dozen holes. The quality of his game irritated her; a man with such outrageous form had, she felt, no right to score threes and fours.

"If I'd married a girl like that twenty years ago, I'd be a different animal," he announced suddenly. "Makes me feel as if I'd missed the whole target, somehow. Just puttered at things all my life." He glowered at his driver. "Look at that club; took me a year to get it balanced! If I'd had the right sort of wife she'd have put her foot down hard on that sort of thing."

Cornelia Lescott laughed.

"I suppose it does sound funny." He grinned ruefully. "But I can't help thinking I'd have done something if I'd had the luck to"——

She laughed again. "That's a refreshing variation on the Adam theme, at least. What would you have done if you'd been prevented from whittling out those—those shillalahs?" She and Pat had wondered about his business—if he really had one. It was queer that he never talked about it himself. Pat thought that he must be ashamed of it. Cornelia asked the question now on impulse, anxious merely to change the subject.

"Oh, I don't know. Invented something else, I suppose—something useful and sensible, with a pot of money in it, like the lathe." He grinned. "I got more fun out of making those clubs, though"——

The lathe? Her mind sped along a suddenly opened avenue of associations. The Jesson lathe!

"Why—why, you"—— She caught herself up sharply, remembering just in time. If Pat didn't see the inconsistency between Cornelia Lescott who owned and managed the biggest factory in Lake City and the cousin Cornelia who couldn't keep her check stubs straight, the discrepancy would be plain enough to others.

"You're an inventor, then?". she finished. "How interesting! Tell me about it—I've always thought it must be wonderful"——

He shrugged and wagged his head. "Oh, there's nothing to tell. I just fiddle at things, and now and then there's a lucky idea. Let's forget it—I don't want to begin thinking again. If I do, I'll have to go home and tackle that—a scheme I was working on when I knocked off."

She played her second shot, thoughtfully, into a



"Oh, we'll manage in the lower," Patience said before Cornelia could refuse. "When there's a crowd mistakes are bound to happen."

yawning sand pit. That Jesson! And she'd taken it for granted that he was insignificant. Random recollection came back to her; there was a die press which bore his name, too. She watched his play with a sudden respect; it wasn't a combination of eccentricity and luck now, but a pure science, with reason behind every seeming absurdity.

"No wonder you wanted to make your own clubs," she said, as they met at the green. "And I'm not surprised any more that you can use them!"

He turned toward her with a glow in his look. "It's just my old monomania, you know. Lost motion. I hate it—wherever I see it I just have to drop what I'm doing and see whether there's a way of cutting it out." He sank a long putt and repeated his wistful head shake.

"That's why I've been glooming over my wasted years," he went on. "Somehow, since I've been down here, I've felt as if they'd been lost motion and nothing else."

She could understand now. It was Pat, of course—the sheer abundant youth of her, that vivid, eager life she seemed to radiate—it came suddenly home to Cornelia Lescott that Pat made her, too, feel old and futile, as if all those busy, fruitful years had been, as Jesson said, lost motion. No wonder he wanted her——

She met his eyes and was puzzled by the sudden purpose in them. If Humphrey Jesson wanted Pat, she thought, he'd get her!

"That was fine," he said. "Let's have another round some time."

She liked that. He didn't forget his manners. She made up her mind to help if she could.

* * * * * * * *

"I thought he must be something like that." Pat took the news calmly. "I found out where you went wrong—you just added that Michael check instead of subtracting it." She exhibited the balanced book.

"But you don't realize, Pat—he's not just an ordinary inventor"——

"They're none of them that, are they?" Pat pressed a frank yawn back into place. "He's good fun, anyway." She struggled with another yawn. "Figures always make me sleepy. Better let me enter your checks after this. It'll save work in the end." She chuckled. "You old dear!"

Cornelia heard her singing as she dressed. It irritated her that Pat couldn't grasp the significance of Humphrey Jesson's identity. Of course, machinery was just machinery to Pat, but the impossibility of making her understand exasperated Cornelia. It would be a pity if, after all, Pat couldn't appreciate the man's bigness. She'd have to find a way of bringing it home to her.

She tried, very diplomatically, at dinner, but the girl seemed to regard her enthusiasm as an amiable eccentricity.

"You and your precious machines! What's a lathe, anyway? I know you want to talk about it. Go on."

Cornelia did her best. "I see," said Pat presently. "Do look at that dress, Cornelia—no, the blue. Isn't it lucky we can't see ourselves?"

Cornelia gave it up. After all, she reflected, a girl didn't judge a man by what he had done, but by what he was. Jesson's lathe couldn't mean anything to Pat, even if she could be made to understand it.

"He's awfully nice, too," she ventured. "I really enjoyed my game. And I understand those long drives of his now. There's nothing accidental about them."

"He does hit a mean ball with that dinky little swing," conceded Pat. "Let's go home—I don't feel like dancing tonight."

She hesitated in the living room door. "Is Mr. Jesson coming over?"

"I suppose so. He didn't say anything"——

"Then I'm going to bed now! I'd never last out the evening, and it would be sort of pointed if I dropped asleep in my chair. You and he can have a gorgeous wallow in machines."

Her door closed firmly on Cornelia's protests, and Jesson's brief tap seemed to come as a feeble echo. He ran an inquiring glance about the room. Cornelia was sorry for him.

"Pat's in bed—she tired herself out over that checkbook, I'm afraid."

"I'm—I'm sorry. I mean that I'm sorry she's tired." He fumbled with his hat. "Perhaps I'd better not stop—I mean perhaps you're tired, too."

She bit back the smile. He was so comically like a boy, in these desperate snatches at the polite remark.

"Not a bit. Take that chair and an extra cushion or two."

"I—I can't stay but a minute." He was so patently eager to escape that she felt a faint stirring of resentment. Of course, he was disappointed about Pat, but he needn't show it quite so plainly.

"Oh, you mustn't let me keep you, of course"—— She couldn't wholly soften the tone. He opened startled eyes.

"I'll go if I'm in the way. I do hang around here a lot, I know."

"We're always glad to have you come"——

He rejected the idea with a short, harsh laugh.

"I'll go," he said again. "I'm going"——

"Well," said Cornelia, sweetly. "Well, why don't you?"

She caught her breath as she heard the speech. What on earth had made her say that? Even if Humphrey Jesson was behaving like a sulky boy—

He glared at her. "Why? Because—because I can't! Don't you see I can't?"

"Why can't you?" She thought he must have gone suddenly insane.

He flung his arms wide and high, a gesture of absolute helplessness.

"Why?" He choked on the word. "That's why!"

* * * * * * * *

Cornelia Lescott sprang free, her hand pressed against a cheek which had been—incredibly—kissed. For an instant she was furiously angry. Then, as suddenly, she was not angry at all.

"I couldn't help it—I just couldn't." He repeated the helpless gesture. "Why didn't you stop me—why didn't you keep that child awake till I got away"——

"I thought you—I thought it was Pat"——

Somewhere, far back in her rocking brain, the Cornelia Lescott she knew raged at this contemptible woman who could only stare and prattle.

"Pat! That hard-headed, common-sense little—little—— I'd be likely to lose my head about her, wouldn't I? Not me! Live to be forty years old and go plumb raving crazy about you! The most absolutely helpless woman I ever met!"

"Oh!" Bound and gagged, that inner Cornelia writhed at the inane sound. "Oh!"

He exploded in a bubbling laugh. "Well, you can't ever say I wasn't original about it! Quaint thing in the proposal way, wasn't it! Cornelia—who ever thought of calling you that, anyway? A knife name, for a cream and cushion woman like you! Cornelia—you're perfect! You're the compressed quintessence of the absolute feminine and I've loved you and hunted for you all my life! I didn't want to find you—I knew I'd never have a ghost of a chance"——

"Wait—wait!" Cornelia tugged vainly at hands which caught and held her wrists. "You—it's all a misunderstanding—you think I'm—and I'm not. I'm Cornelia Lescott—C. S. Lescott, president of Lescott & Co. I've been pretending—oh, please, let go"——

The hands tightened. "Say that again!" It was quite a new voice now. The ring of command in it frightened her. It wasn't altogether unpleasant to be frightened, she thought.

"You don't want me. I'm—I'm just a sham—I'm probably the most efficient woman in the State! You'll hate me"——

"There's no sense in it!" His forehead wrinkled pathetically. "What's the use of pretending a thing like that—letting that kid do your breathing for you?"

Suddenly she was telling him the whole story, in a shameless, stumbling rush of words.

"I wanted somebody to like me"——

She tried again to free her hands. "Don't you see it yet? I'm not real—you don't know"——

He laughed again. "And I've been breaking myself to bits to keep from loving you—because I didn't dare risk marrying somebody as perfectly helpless as I am! I've been using Pat as a life preserver for weeks and weeks! I've been making myself compare her with you. 'You fool!' I'd say to myself, 'don't you see that that's the kind of a woman you need?' And then I'd look at you and—and"——

He stopped. "Wanted somebody to like you, eh! Well, I guess you've brought it on yourself! Don't ever blame me"——

"I won't," said Cornelia Lescott, solemnly.

(Copyright.)

Upper Yosemite Fall Is World's Highest Unbroken Leap of Water

DR. F. E. MATTHIS of the United States Geological Survey, whose long studies in the Yosemite region of California led him to collect statistics about waterfalls the world over, writes to Science that there is no question that the Yosemite Falls are the highest known.

"The Kaieteur Falls, in British Guiana, which are reported to be 804 feet high, are probably the highest of their peculiar class—the class of broad, voluminous cataracts to which the Niagara Falls, the Victoria Falls and several others belong. The Wooloomumbi, on a branch of Macleay River, Australia, is about 900 feet high, but its volume is so much smaller that it scarcely belongs to this class," he writes.

"The highest waterfalls in the world are of the slender 'bridal veil' type. Among them the Yosemite Falls appear to stand foremost. The entire chain of falls and cascades which the waters of Yosemite Creek make in their descent from the upland to the floor of the Yosemite Valley is 2565 feet high. The individual measurements are: Upper fall, 1430 feet; intermediate cascade, 815 feet; lower fall, 320 feet.

"It is to be noted that, even if the cascades be ruled out, the Upper Yosemite Fall, taken by itself, still remains far in the lead as the highest single, unbroken leap of water in the world. This leap measures 1360 feet in height.

"There is, so far as I can ascertain, only one waterfall that exceeds the Upper Yosemite in height—the Sutherland Fall in New Zealand. It measures 1904 feet in height, but it is broken about midway by projecting ledges and makes no clear leap of more than 900 feet.

"The falls of Gavarnie, in the Pyrenees, are, according to some authorities, 1385 feet high, but they consist of braided streamlets that slide down the seams of an irregularly sculptured cliff and do not fall clear through any notable height."



"$2800 in 2 HOURS!
—is what your Genuine Chinese Good Luck ring brought me," says Fannie Brice. Hundreds tell us our ring brought success in love, business and financially. Ours is the genuine and original ring, stamped inside with the 4. Believed by Ancients to bring Good Luck. Health, Happiness, Prosperity. Solid Sterling silver. Price, Postpaid. Cash with order $1.50, or, C. O. D. $1.60. THE ZANZIBAR CO., Dept. 221, 109 West 42d St., New York City.

TRY THIS ON YOUR HAIR 15 DAYS
SEND TODAY FOR THE TRIAL
Now that hair specialists are agreed that the beginning of baldness is the gradual thinning out of the hair and that that is due to a microbe in the scalp. It was not difficult for science to overcome it. So it is now possible to stop thinning out of the hair, falling hair, baldness, gray hair, bald patches, itchy, scaly dandruff and other such afflictions of the hair and scalp. The new method strengthens the hair roots and follicles, makes the scalp healthy and sanitary and puts life, gloss and lustre into the old and growing hair. Tests show it will do this in 15 days in your own home—perhaps less in your case. Send your address today for the 15 days home trial.
AYMES CO. K-19, 3932 North Robey St. CHICAGO, ILL.

Girls Gaberdine Serge Sailor Dress
ONLY $1.98
Worth Double Our Price



Ages 8 to 14

Mothers! Here is a dress that your daughter will be proud to wear. Made of an excellent quality gaberdine serge in up-to-the-minute sailor style. Large sailor collar has white braid trimming, while cuffs of sleeves are trimmed to match. Note the pretty silk emblem on sleeves and dickey. Dress is further trimmed with collar tie, all-around belt of self-material and has skirt part made with pleats.

Send No Money
You do not have to send a penny with order, just send us your name and address and we will send you this garment by Parcel Post, C. O. D. and all you need do is pay Postman when package arrives. You do not have to keep this garment if you are not entirely satisfied as we will cheerfully refund money.

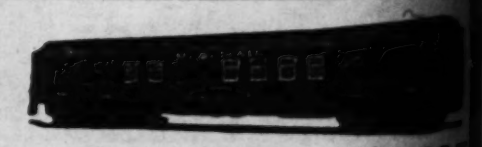
SENT C. O. D. ON APPROVAL
Package will be sent to you on C. O. D. plan, subject to your approval. However, if you send cash with order, we prepay all charges, otherwise you pay our price, plus a few pennies extra for postage. Dress comes in Navy Blue only.
Ages 8 to 14. Order by No. 400. Price $1.98
LEE-THOMAS CO. DEPT. 221 Chicago

ADVERTISEMENT. ADVERTISEMENT.

La-may Face Powder is Guaranteed Pure and Harmless.

Pure face powder cannot injure the most delicate baby skin. The trouble is, too many powders are made in the old-fashioned way, with rice powder. Rice powder is starchy, and, like bread flour, it is quickly turned into a gluey paste by the moisture of the skin. This paste clogs the cuticle, swells in the pores, causing enlarged pores, blackheads and rice powder irritations. A specialist makes a harmless powder by using an ingredient doctors prescribe to heal the skin. Every time you apply this improved powder you give your complexion a real beauty treatment. There is a thousand dollar guarantee of purity printed on the box, certifying it does not contain white lead, rice powder or any harmful substance. This guaranteed pure powder is called La-may (French Poudre L'Ame). Because it is pure and because it stays on, La-may is now used by over a million American women; it is now the most popular complexion powder sold in New York. Women who have used even the most expensive face powders say they cannot buy better powder than La-may anywhere at any price.

WANTED
Railway Mail Clerks
$1600 to $2300 Year
MEN—BOYS OVER 16
SHOULD WRITE
IMMEDIATELY
Steady Work
No Lay-Offs
Paid Vacations
Common education sufficient
Send coupon today — SURE



COUPON
Franklin Institute, Dept. H 264, Rochester, N. Y.
Sirs: Send me, without charge, (1) sample Railway Mail Clerk examination questions; (2) schedule showing places of all coming Government examinations; (3) list of many Government jobs obtainable.
Name.....
Address.....

This M

Chef at Bronx Zoo for 3000 animals cooked as carefull humans—Elephan eat a great deal of demand plenty o flies for the birds

THE cook of Rudolph H. B more than 300 in New York that animals surely didn't since it is im ural food of the zoo inhabi to an approximate diet—an comes in.

Bell has been cooking foo including the human, for of which have been spent born in Germany forty-n wanted him to become a f did not feel the call of th preferred the cleaver and ambition for a youth, but wanted to be a cook, and strenuously Rudolph ran thirteen years old. The fir try was to apprentice himse only he learned the art of wandered over the United and cowpunchers' camps. Cody's Buffalo Bill Circ first started cooking for a the Bronx Zoo there were on exhibition.

"I used to go down to and get a pound of meat. required chopped meat for the difference now when hundred pounds of meat a story in his neat, well-eq administration buildings. with capable arms, who en

"I was also warden at the animals. The zoo gr soon had buffaloes and be that I had my first thrillin Rollo, the sloth bear, bent escaped. He made for th happened to be at the mom began eating whatever food with a chair; he turned on

WATE

By DR. EDWI

THIS is the season of the fact that our bod posed of water. Luc ter is not only the even tempered of liquids. what is of more interest ju It is this thermal conser known as its specific heat, loss of the weather.

For we can only live with degrees Fahrenheit, and it ment of the mechanism to m we roam from the equator t of these regions alternate who live in the North Te

It is water that keeps a same temperature in all w then in hot weather like thi evaporation. As a man o to put a bill into his pocke pensate for the sum imperc

Like An

DISCOVERY of an a sands of years ag the San Cuicuilco pushes human hist centuries and indicates th this land began the maste about them probably quite peoples surrounding the M Dr. Byron Cummings, d Museum. He has charge o made by the Mexican Gove

This ancient structure, collaboration with Dr. Ma thropology and archeology chunks of unhewn volcanic mass, with inclined walls, 400 feet in diameter to a h has not yet been uncover the measurements more ex

"As in old Pompeii, th covered and sealed the h

—incredibly—kissed. For an
angry. Then, as suddenly,

t couldn't." He repeated the
dn't you stop me—why didn't
e till I got away"——
ght it was Pat"——
her rocking brain, the Cor-
ged at this contemptible wom-
and prattle.
ed, common-sense little—lit-
my head about her, wouldn't
orty years old and go plumb
The most absolutely helpless

gged, that inner Cornelia
d. "Oh!"
ing laugh. "Well, you can't
l about it! Quaint thing in
n't it! Cornelia—who ever
hat, anyway? A knife name,
woman like you! Cornelia—
the compressed quintessence
nd I've loved you and hunted
didn't want to find you—I
host of a chance"——
lia tugged vainly at hands
her wrists. "You—it's all a
hink I'm—and I'm not. I'm
Lescott, president of Lescott
ing—oh, please, let go"——
"Say that again!" It was
The ring of command in it
't altogether unpleasant to be

I'm—I'm just a sham—I'm
nt woman in the State! You'd

t!" His forehead wrinkled pa-
use of pretending a thing like
your breathing for you?"
ling him the whole story, in a
sh of words.
to like me"——
e her hands. "Don't you see it
u don't know"——
And I've been breaking myself
ying you—because I didn't dare
y as perfectly helpless as I am!
a life preserver for weeks and
king myself compare her with
y to myself, 'don't you see that
oman you need?' And then I'd
——
ed somebody to like you, eh?
ought it on yourself! Don't ever

elia Lescott, solemnly.

(Copyright.)

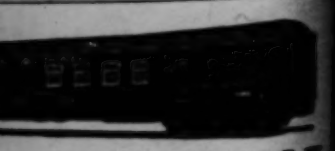
eap of Water

alls of Gavarnie, in the Pyre-
, according to some authori-
5 feet high, but they consist
ed streamlets that slide down
ns of an irregularly sculp-
T and do not fall clear through
ble height."

ADVERTISEMENT.

Powder
nteed
rmless.

eauty treatment. There is a
dollar guarantee of purity
on the box, certifying it does
ain white lead, rice powder or
aful substance. This guaranteed
wder is called La-may (French,
'Ame). Because it is pure and
it stays on, La-may is now used
a million American women; it
the most popular complexion
old in New York. Women who
d even the most expensive face
say they cannot buy better
than La-may anywhere at any



ittute, Dept. H 264, Rochester, N.Y.
ost charge, (1) sample Railway Mail Clerk Ex-
(2) schedule showing places of all coming U.S.
ions; (3) list of many Government jobs now

This Man Could Have Cooked for Noah's Ark

Chef at Bronx Zoo who prepares meals for 3000 animals says food must be cooked as carefully for them as for humans—Elephants, for instance, eat a great deal of bread—Monkeys demand plenty of potatoes—Dried flies for the birds must be imported.

THE cook of Noah's Ark had nothing on Rudolph H. Bell, who concocts dishes for more than 3000 animals at the Bronx Zoo, in New York City. Not many people know that animals eat cooked food. They surely didn't in their natural state. But, since it is impossible to import the natural food of the zoo inhabitants, they must be adjusted to an approximate diet—and that's where Rudolph Bell comes in.

Bell has been cooking food for animals of all species, including the human, for thirty years, twenty-four of which have been spent at the Bronx Zoo. He was born in Germany forty-nine years ago. His father wanted him to become a forester. Rudolph, however, did not feel the call of the cool woods. Somehow he preferred the cleaver and the stove. It was a curious ambition for a youth, but part of it was obstinacy. He wanted to be a cook, and when his father objected too strenuously Rudolph ran away to America. He was thirteen years old. The first thing he did in this country was to apprentice himself to a butcher. Then gradually he learned the art of cooking. For ten years he wandered over the United States, cooking in lumber and cowpunchers' camps. For a while he worked for Cody's Buffalo Bill Circus. It was here that he first started cooking for animals. When Bell went to the Bronx Zoo there were about a half-dozen animals on exhibition.

"I used to go down to the butcher every morning and get a pound of meat. We had an anteater who required chopped meat for his meals. You can imagine the difference now when we use from four to five hundred pounds of meat a day!" Bell was telling his story in his neat, well-equipped kitchen behind the administration buildings. He is a large, heavy man, with capable arms, who enunciates thickly.

"I was also warden at that time and helped feed the animals. The zoo grew larger and larger. We soon had buffaloes and bears, and it was with these that I had my first thrilling experiences. At one time Bullo, the sloth bear, bent the bars of his cage and escaped. He made for the park restaurant, where I happened to be at the moment. The bear immediately began eating whatever food lay around. I attacked him with a chair; he turned on me, and chased me around the room, wrecking the place. At last I reached a closet where I knew a shotgun was kept. The bear reached me as I grabbed the gun. I fell, and as I fell I fired. This gave me a short respite, and I was able to blaze away till the bear was killed.

"My other experience was even more hazardous. A calf of one of the bison smashed her leg and was being zealously guarded by the mother. It was necessary to get the calf away in order to afford it some relief. But the mother was in an ugly mood and threatened everyone who entered the inclosure. The warden called for volunteers and I responded. I entered the inclosure without weapons and made for the calf and the buffalo made for me. I circled and picked up the calf, who was lying on the ground, bleating with pain, slung it over my shoulder and ran toward the gate. The mother chased me and overtook me. She bucked me and I was thrown heavily to the ground. But as I was near the gate the



calf was snatched away by one of the keepers and I followed. I was laid up with cuts and bruises for several weeks.

"Since I've confined my activities to cooking, nothing very unusual has happened. There are over 3000 animals in the park I either butcher or cook food for, and that has kept me busy. The variety of food is large, from the split-hoof animals, who eat nothing but hay and vegetables, to the primates, who eat almost everything a human does. I have to make custard pies, cocoa and biscuits for them when they are a trifle off their feed. And I have to be as exact in my cooking as I would have to be in cooking for men. Animals must have good food or they die. People are sometimes astonished to see the amount of good fruits and vegetables we use. They think anything will do for animals. But that isn't so.

"Most of the cooking I do here is for the primates. They require a lot of potatoes. The birds consume a good deal of boiled rice. Then there are stews and vegetables. My biggest job is dividing up the meat, which I do every morning. The cat animals are fed fifteen pounds of meat apiece a day. The elephants are of course, our most voracious eaters. One is fed three hundred pounds of hay daily. Bread is another one of our big food items. We use about four hundred pounds a day. The elephants eat most of that.

"The reptiles go heavy on mice, frogs and insects. We raise those in our nursery. Some boys around the section make a business of catching frogs and rats for us.

"Dried flies is another curious food we use. Mr. Mitchell, the chief clerk, who does the ordering, tells me he had to send to England for those. Apparently no United States firm is ambitious enough to prepare dried flies. We use a good deal of ground bone for the young birds. This we prepare ourselves. We raise a species of turnip known to us as 'mangels' in the nursery. This is one of our chief winter foods when vegetables are dear.

"Buying for the zoo requires a good deal of knowledge about the food markets. After all, we have only so much to spend, and we have to buy when prices are advantageous. But, market or no market, we must never neglect to get the food, whether it is watermelons for the tortoises or dried flies for the birds."

WATER AND OUR BODILY HEALTH

By DR. EDWIN E. SLOSSON

THIS is the season of the year when we appreciate the fact that our bodily substance is mostly composed of water. Lucky for us that it is, for water is not only the most abundant, but the most even tempered of liquids. It is slowest to cool and, what is of more interest just now, it is slowest to heat. It is this thermal conservation of water, otherwise known as its specific heat, that keeps us going regardless of the weather.

For we can only live within the narrow range of two degrees Fahrenheit, and it requires a delicate adjustment of the mechanism to maintain that temperature as we roam from the equator to the pole, or as the climates of these regions alternately roam over those of us who live in the North Temperate Zone.

It is water that keeps all parts of the body at the same temperature in all weathers by circulation, and then in hot weather like this reduces the temperature by evaporation. As a man on a pleasure excursion has to put a bill into his pocket from time to time to compensate for the sum imperceptibly evaporated in small change, so we require frequent invoices of water to keep up with increasing retail outgo. The body in summer time is a steam engine, constantly taking advantage of the high rate of exchange between liquid and gas.

For water is twice blessed. It gives a blessing as it comes and as it goes. And the latter is the greater, though we are not grateful for it. We appreciate the coolness of a glass of icewater, but it does us fifteen times as much good afterward as it escapes through a million pores. A cup of hot tea also may cool us off, for it takes away with it in evaporation from the skin fifty times as much heat as it brought us.

Water is really what is wanted, although we add various flavors, call it by various names, and charge various prices for it. And it does not matter much what its initial temperature is, it will serve its purpose just the same. The only important thing is to get enough of it at all times, before meals, after meals, between meals and at meals. One can hardly get too much of it, but one usually gets too little.

The regulation of the strength of the various fluids of the body is as nicely adjusted as the equilibrium of temperature. But both are dependent upon an abundant supply of water. An excess can be easily disposed of, but a deficiency upsets the machinery. A pound of water a day is about what the body can manufacture in its internal laboratory from the hydrogen of the food and the oxygen of the air, but this is not nearly enough to run it. The automobilist cools down his combustion cylinder by wrapping it with water and keeping this in rapid circulation. We also are propelled by an engine using food as fuel in much the same way and we use the same device to prevent overheating.

But we have to evaporate the water to get the full cooling effect, and this tends to dry us up, to make mummies of us, to leave us stranded for want of water.

Our thirst is thus the longing of the salt that is left behind for the water that has departed. It is a sort of homesickness, a longing for an ancestral habitat. For Venus Anadyomene is a verified myth. All life sprang from the sea. And the tide that ebbs and flows through our heart is composed of much the same elements as the ocean from which it was originally dipped.

Like Another Pompeii Is Pyramid Found in Mexico

DISCOVERY of an archaic pyramid, buried thousands of years ago beneath volcanic ash in the San Cuicuilco Hill near Mexico City, pushes human history in America back many centuries and indicates that the early populations of this land began the mastery of the material universe about them probably quite as soon as did the primitive peoples surrounding the Mediterranean Sea, according to Dr. Byron Cummings, director of the Arizona State Museum. He has charge of the excavations now being made by the Mexican Government.

This ancient structure, found by Dr. Cummings in collaboration with Dr. Manuel Gamio, director of anthropology and archeology of Mexico, is composed of millions of unhewn volcanic rock and rises in four terraces, with inclined walls, from a base approximately 400 feet in diameter to a height of about 100 feet. It has not yet been uncovered sufficiently to determine its measurements more exactly.

"As in old Pompeii, the mighty forces of nature covered and sealed the handiwork of man, that it might speak to future generations," says Dr. Cummings, "so here lava from the ancient Ajusco volcano has preserved a chapter of human history, although more primitive, yet not less interesting than the worn pavements and marble peristyles of the ancient city of the Italian coast.

"Cuicuilco is an illustration of one of the first pyramids reared by the ancestors of those tribes who adorned Mexico not only with mighty pyramids, but also with richly decorated temples and palaces before the first century of our era. This crude pyramid, unembellished and unadorned, yet massive and solid, stands a mute evidence that the native American developed his masterful architecture here on American soil.

"The excavations show that this massive structure had been covered with volcanic mud and ashes so long before its final burial by the lava from the Ajusco cone that at that time abundant vegetation was growing on it.

"When we consider that this pyramid must have been built before some great eruption in the vicinity sent forth its deluging shower of ashes, mud and pumice, and that this calamity occurred long before the flow from Ajusco, which careful calculation places between two and three thousand years ago; that no polished stone implements are found; that the stone implements are grinding and polishing stones, flaked knives, borers and scrapers; that the pottery even near the surface is crude and archaic, and that the entire structure contains no hewn stone and no cement or plaster in any form, we realize that architecture had its beginning in Mexico long before the Christian era.

"How long were the people of Cuicuilco in developing the ability to rear this massive pyramid? Through how many centuries had this American branch of the human family struggled before they gained sufficient mastery of material things and sufficient social and political co-operation and organization to produce such results? How many centuries elapsed between the building of Cuicuilco and the ornate pyramid of Quetzalcoatl at Teotihucan, which Dr. Gamio estimates was built before the first century, A. D.?"

THE REVIVAL OF THE VILLAGE INN

Automobiles and good roads have stimulated tourist travel and increased the range of observation of the hotel clerk—He sees many funny things these days and some of the travelers' costumes remind him of a circus parade—The drummer is still the most talkative guest, but gives the least trouble—Vagaries of the "touring maniac" who sees nothing but his milage record. -:- -:-

By A COUNTRY HOTEL CLERK



PROFESSIONAL jokesmiths are always pulling something on the country hotel, but the country hotel never had a chance for a comeback. It is about time the village inn had its innings.

The small-town hotel is different from a city hotel. The city hotel is elaborate and imposing; it has hundreds and even thousands of rooms; it has a mezzanine floor, a ball room, a blue room, a green room, a manager of this and a manager of that, and rates as imposing as the structure.

The country hotel is different. Having only a small number of rooms, there is no need of being so elaborate. Instead, the country hotel strives to be simple, cozy and homelike.

A difference in patronge is another distinction. Each city hotel caters to a certain class—as families or tourists or drummers. A provincial hotel keeper cannot afford to discriminate; he must cater to all classes. Therefore he has a hard job pleasing his patrons. One man kicks because the price is too high while another man kicks because the price is too low and the room is not good enough for him.

Although the small-town innkeeper has to contend with all classes, there are two which never fail him—the traveling salesman all the year round and the tourist in season. The small hotel preceded the larger by a good many centuries. The earliest approximation to an inn was found in the caravanseries of the East. They were unfurnished lodging houses, usually belonging to the state or a mosque, in which caravans and merchants might spend the night. It is interesting to note that such was the "inn" from which Joseph and Mary were turned away on account of a "full house." The result was the Christ was born in a manger and not in a caravansary.

Under the Roman Empire lodging places began to appear along the main routes of travel and were known as diversoria or stabularia. Horace describes one of these places in his "Satires," the first of innumerable satires on the country hotel. These houses were the result of increased travel and increased travel was the result of the famed Roman roads. What has affected travel has affected hotels as well, for the last twenty centuries.

The next force to affect travel was religion, in the form of pilgrimages to the holy shrines. This led to the Crusades and the founding of the Hospitalers. Chaucer's "Canterbury Tales" pictures the religious travelers of this period.

The Crusades are important in the development of the hotel because they started the common people to traveling, a habit which they still have. Two modern inventions rank with the Crusades as a stimulant for travel, the railway and the automobile.

With the rise of the universities, student travel in search of knowledge spread. It is said that the stagecoach was the direct result of student travel. With this movement came the true inn, the old English tavern called the Blue Pig or the Pink Duck. In the eighteenth century these places played no little part in English literature as the reading of Steele and Addison will show.

In the nineteenth century traveling and hotels, side by side, advanced with startling rapidity. With increase in travel caused by the railway came America's second contribution, the mammoth and palatial, metropolitan hotel. The modern hotel system dates from, progressed with and depends on the railroad. Now can the automobile displace the railway and bring back its prosperity to the village inn?

Railroad lines go from city to city, while automobiles go from village to village. This new mode of travel will not affect city hosteiries much, but its effect on country hotels is felt more and more every day. More people are traveling by auto every year. The obvious result of this is that more city accommodations and comforts are found in small towns.

By reason of its complexity the general public is hard to please. You can please all some of the time and some all of the time, but you cannot please all of them all the time. It can't be done, that's all. My experience in a Nebraska country hotel has taught me this.

It is unpleasant to discuss that minority of our patronage which we are unable to please, but I might as well have it over with. One bugaboo of the country hotel is the show troupe. Shows that make one-night stands are about on their last legs anyway. I've found, too, that when theatrical managers run off with the payroll, it doesn't only happen in the "movies," or in dime novels. A dozen or so financially embarrassed, hard-boiled actors and actresses are not the pleasantest guests a hotel would desire.

Women, as a general rule, are harder to please than men. Men have simple tastes and simple wants. Women are more fastidious and are therefore harder to get along with.

Happily, disagreeable guests form a small minority. The guests we cater to are overwhelmingly in the majority.

The good, old-fashioned peddler, more civilly known as the traveling salesman or commercial traveler, is the guest every small-town hotel wants. He is sought for and catered to because he composes eighty per cent of all our trade. He is popular also because he does not require any fuss or frills. He wants good, wholesome food and a good, clean bed. Of course, there are a few variations.

Another advantage of the commercial trade is that there are men on the road twelve months every year. Tourists only swarm in hot weather. As proof of the popularity of the traveling man, it will be noticed that about every tenth country hotel is named the Commercial or Merchant.

The automobile, too, has come to the aid of the commercial traveler. Formerly he was forced to travel by rail, thus wasting his company's time and money by waiting for trains, doubling back, and passing up towns. But with an auto, usually belonging to his firm, he can come and go at his own convenience. More than half of the salesmen travel by auto up our way, and the percentage is growing each year.

The commercial traveler, also has his humorous human-nature side. Whatever may be his ranking in other indoor sports, he certainly excels in one. He can take first prize in a gabfest. I really believe that traveling salesmen as a class are the most talkative of male creatures. He can discuss, intelligently or otherwise, anything from Wall street finance to the intimate and suppressed details of the latest movie scandal. His tongue is his fortune.

Although modern hotels are highly commercialized, they are not lacking in human interest and occasionally in romance. Travelers are as varied and as interesting today as they were when Chaucer portrayed them in his famous gallery of characters in the "Canterbury Tales." Some aspiring author would do well to modernize the "Tales."

We sometimes have guests with no apparent business in town at all. They do not know anyone and no one knows them. They eat, sleep and read; they do everything to pass the time but work. They may stay a week or a day. Apparently they avoid cities and they seem to be hiding from somebody or something. If they would, they could probably tell some interesting stories. But it is still a mystery why they want to spend their time at a country hotel with nothing to do.

It is natural that travelers should ask questions, foolish and otherwise. Three questions asked most frequently of the country hotel clerk are:

"Who is the young lady?"

"When does the mail go east?"

"Where can I find a movie house?"

Ninety-nine per cent of the guests ask for a poolhall or a theater. Only three persons in two years asked me for the public library. One of those was a minister.

The volume of tourist trade is less than the volume of salesman trade, but the tourist is by far the most amusing and interesting. All salesmen are practically alike, all having the same occupation, problems, joys and sorrows. Tourists are not a class, they are all classes. A tourist may be a "rich man, poor man, beggar man, thief," or possibly a "doctor, lawyer, merchant or chief." Tourists are nothing more than common folks on their vacations. But because they are not used to traveling they are thrown off their regular routine of existence. That is what makes them interesting.

The size of the tourist public cannot be underestimated. Every person owning a touring car is a tourist, and most of them seem to head for Yosemite, Yellowstone, Pike's Peak, Grand Canyon and the other scenic wonders of the West.

An official of one of the national highways, speaking to a body of hotel men, said:

"In fifteen days we had 963 interstate cars over our road. These people averaged three and one-fourth persons to each car, and spent $12 for actual necessary traveling expense for every 135 miles."

This means that every day on this highway tourists spend more than $700 in going 135 miles. This is one highway only. The West is a network of highways. More travel, more business. That is why the country hotel is passing from the "bowl-and-pitcher" stage to the "telephone-and-elevator" period.

When the travel bug bites, he bites everybody. There is no discrimination as to age, sex, nationality or occupation. All ages travel, from 8 weeks to 80 years. Everybody is on the go, from a farmer in a Ford, who ought to be home working, to a millionaire in a Packard going to Reno.

And the way they dress. Ye Gods! They are enough to make a circus calithumpian throw a jealous fit.

The conventional khaki for men and women is all right, but they do not stop at that. The women folk. They want something more stylish. They doll up in fifty-seven kinds of knickers, with bare knees and gay stockings. Gosh, you ought to be up here in the tourist season!

Some tourists travel in limousines, with a high-class chauffeur. Others, of small means but great ambitions, rig up a member of the family and try to pass him off as their chauffeur.

One type of tourist has a little money, a second-hand auto and a starved desire to travel. He might be called a "travel maniac."

Just after dark he pulls his five-passenger Ford up in front of the hotel. He and his wife pile out, followed by six or seven children, ranging from 2 to 14 years old. They proceed then to unload their baggage—four or five suit cases and sometimes even a trunk.

Then they come straggling in, dirty, hungry and tired. He registers for two double rooms "for the wife and the kids." The wife in the meantime is busy trying to keep the children from crying.

The "maniac," undaunted by his family's fatigue, hunger or lack of sanitation, chatters on:

"Say, I sure hit some bad roads back there a ways. Gosh, they were terrible! Had a bum day, too. Only made 283 miles. Made 289 yesterday. Better call us at 4 in the morning. Want to get an early start. Believe I can make 300 miles tomorrow. Well, good-night. Don't forget to call us."

They get to bed about 10 o'clock. At 4 a. m. they are up and gone. They drive till 9 in the evening, sixteen hours. When they get back to their own native heath his friends will ask him what he saw. "Oh, I didn't notice the scenery much," he'll say, "but between Jonesville and Doughnut Center I bet the old bus was making sixty per."

There is one type of tourist the hotel has little to do with. This is the camping variety. Besides finding it cheaper to camp, they seem to enjoy the novelty of it. Towns all over the nation realize the importance of this trade and have provided municipal camping grounds.

You say this should hurt hotel business. Without beating about the bush any, we will admit it does. But the wise hotel keeper does not antagonize the camping grounds. Rain is a great asset to the hotel. Rain makes bad roads and bad camping grounds.

Every time a camper weakens and runs to cover he becomes a hotel enthusiast for the remainder of his life.

MICROSCOPIC RULERS -- OF OUR LIVES --

We are only just beginning to learn about the chromosomes, vitamines and other infinitely small objects within us which control our heredity, carry on our vital functions, and make us what we are :: ::



By DR. WITHROW MORSE,
Professor of Physics in the University of West Virginia

WHEN Tom became a water baby, in Charles Kingsley's delightful story, the first that happened was that he became very small. Nowadays, science requires that things be served up in small parcels if it is to be called upon to make out what is really happening. Great things are left to the magnates of oil and of steel, but when it comes to trying to find out why brown hair and brown eyes follow from a mating of the blue eyes of the Saxon and the black eyes of the Mediterranean coast, you must turn to the infinitely small. If your problem is to decipher what is bringing about influenza, you must direct your attention to the tiny, again. If you are interested in why children fed upon malted milk, without good, wholesome cow's milk or its equivalent, are so often weaklings, you must again turn to the small things.

It is the small things that the scientiest deals with wherever you find him at work; for if he is not at it now, he will be before his work is over on almost any problem.

Let us take the matter of heredity. It is an extraordinary thing to find that whatever is going on in this process you have to turn to things so small that your unaided eye will not see them. These things having to do with heredity are the tiny bodies known to the scientist as "chromosomes," which is just the Greek way of saying "colored bodies." Where are they? Everywhere that you find life. They are not colored in their living condition, as a matter of fact, but only when the scientist puts salt upon their tails to bring them to his notice. He has found that if you add certain coal tar dyes you bring out these little fellows; it requires a hundred or more placed side by side before you can see them with your naked eye and then you can't make much of them, for there isn't much of them to make anything. These extremely small things, the chromosomes, live everywhere in our bodies, but not at random, for they are collected into certain compartments called cells which represent the bricks of which our house is made. After years of study by a multitude of students, these tiny fellows have had to give up and tell something of themselves, and one of the most interesting things is that they show one, at least, of the characteristics of all living things, be they small or large, namely, that they reproduce. At certain times, in regular ways, they split, and one becomes two. We do not know what they have to do with heredity, but they have everything, as far as we are able to find out. You remember the Chinese puzzle of box-in-box arrangement? Well, the chromosomes seem to present this puzzle in even harder form, for in the Chinese puzzle the boxes get smaller and smaller as you take them to pieces, whereas the chromosomes, every time they divide, each of the two becomes immediately as large as the one from which they came, so that it is as if the box in the puzzle would immediately grow to be as large when it is taken out of another box as the larger box was in the first place. That is where the trouble comes in in trying to find out how these little things work. Where do they get all their vitality? Well, we say in our ignorance, they are alive.

If you want some romance, just reflect upon this: These minute chromosomes which carry the blue eyes and the Saxon hair of the Northern races, the dark browns of the Southern peoples, the mentality of the Caucasians or the dulled sensibilities of the Fuegians, look and act much as if they were bacteria! In fact, someone has wondered whether or not our chromosomes are not parasites within us. We have good bacteria in our intestines aiding us by catching certain substances which would otherwise be lost and returning them to our system. Then there is the matter of the granules of the plant cell, which is romance again:

If you take a thin slice of a potato before it has reached much of a "bump" beneath the leaves of the potatoes as they are growing in the ground, you will find that it looks quite different from a store potato. The store potato is filled with starch, whereas you can find little, if any, starch in the young potato. In place of starch, if you use a microscope and make little things big, you will find tiny granules, which the botanist calls "plastids," or minute bodies. It takes the patience of a Job to find out what happens as the potato grows, but we have scientists who would out-Job Job in patience, and they have found that these little, insignificant things, the plastids, have not only the power of living and moving, but of making starch! Ask a chemist to make some starch for you and watch his expression. "Can't be done," says he, yet it is done by these myriads of dots called plastids. Draw a picture of a bacterium and then one of a plastid and you have replicas; in other words, these two things look alike and act alike.

Then let us turn to another field of science. Take the matter of disease germs. "Oh," you say, "you are talking about bugs." Yes, bugs, but awfully small bugs. I mean the kind no one ever saw, which the scientist calls "filterable viruses." Which means that they go through the finest holes of his filters. A hundred of these pores side by side would be about 1-100th of an inch long, and that is about what the clearest human eye can just see. So these "filterable" bodies, which are known to be the cause of certain diseases, are infinitely small. Moreover, they may be cultured, that is, may be made to reproduce, and while we do not know in some cases what they look like, we imagine they look like the other minute things with which we have been dealing, namely, chromosomes and plastids.

You see, then, we are in a world of invisible things which perform the essential duties we ourselves perform—use up oxygen, move, reproduce, etc. In fact, they are as much alive as we are. If anyone is looking for the thing called "life" he will find it in just such little bundles.

We have been talking about small material things, but there are small things which concern not organized bodies but substances of a chemical nature, although it must be confessed that we know little of the chemistry of these things. I mean such things as vitamines and enzymes. Everyone has heard of vitamine, the substance or substances which you find in some foods and not in others which are necessary to the human organism if it is to live and grow as it should. Whatever they are, we know this about them: They are extremely economical and a little goes a long way. To protect a person against the ravages of some of the diseases it takes less than a level teaspoonful of a solution of vitamine. We haven't yet hit upon a good way of saying how much vitamine we are talking about, but if you follow the directions on the bottle, you will need that small amount. Do you remember how Stefansson, in his book on Arctic travel, told how a few bits of marrow cured his men of scurvy; how some of his men disregarded his orders to eat fresh meat and "just for spite" they did not do so; how, after he had sent back some marrow bones and received a letter from the men saying that they were now well enough to travel, he was surprised at the speed of recovery?

Here, again, we have the infinitely small and we find it again in our enzymes, those substances of unknown composition which occur in ourselves and bring about the digestion of our food. Take an egg and boil it hard. Remove the white and put it in some water and add a few drops of muriatic acid (which occurs in our stomachs) and a small pinch of pepsin; this pepsin is the dried material obtained from the inside of a pig's stomach. Leave the egg and the pepsin (which is an enzyme) in a warm place for a day and a night and you will find that about all the white has been liquefied, or, in other words, digested. That little pinch of pepsin did the trick. You can repeat the experiment, taking the cheese you obtain from a quart of milk in place of the egg, and it will be digested in an incredibly short time. An incomparably minute amount of enzyme, an infinitely large amount of substance upon which it works! We are again in the realm of the minute.

We have been talking about living things, but if we turn to inanimate things we encounter wherever we delve this same interest in the small. Our sons and daughters may no longer define matter as "that which" or "when," but they are made to understand that matter nowadays is known to be composed of charges of electricity and that electric charges are probably regions of compression in an all-pervading "ether," or liquid filling all space.

The man from Samoa was being interrogated. "Yes, I like San Francisco, but it is so far away from everywhere!" The trouble with man is that he is so large he is away from everything where things are "doing." The machinery of the universe is in the infinitely small, not in the great. If we were the size of a bacterium, scientific discovery would be easy; we should be near the base of supplies.

Found! Her Long Lost Birthright A Beautiful Complexion



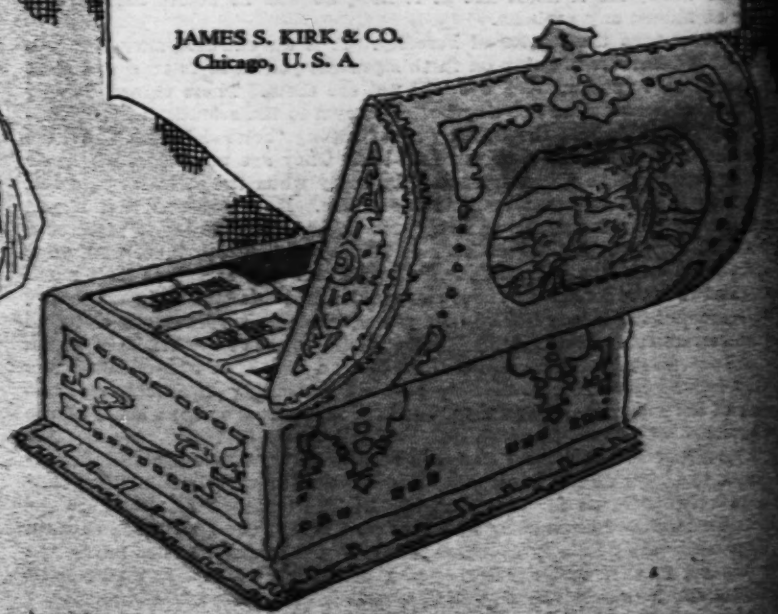
She — you — everyone had it as a baby. You can have it again—now, if you give Nature a chance with

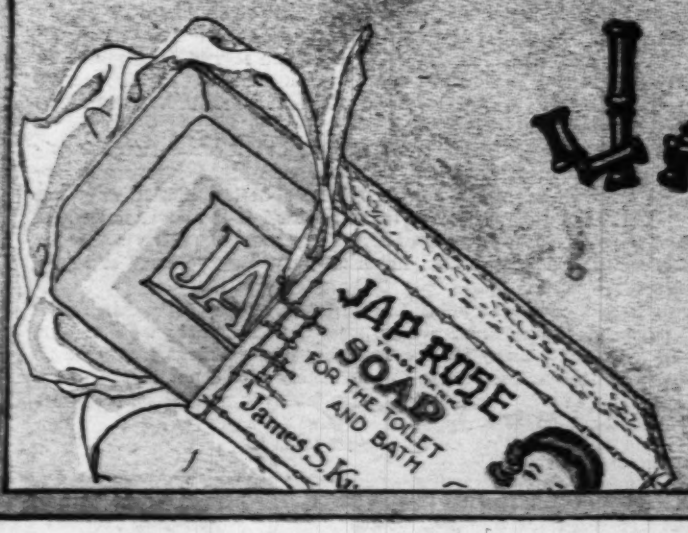
KIRK'S

JAP ROSE

It's the one soap that shows you what a really pretty complexion you have, by naturally cleansing and healing every pore of your delicate facial skin. Note the gentle after-tingle it gives. *That* tells the story.

JAMES S. KIRK & CO.
Chicago, U. S. A.





JAP ROSE

Now 10c

IN ST. LOUIS AND THE GREAT TERRITORY SERVED BY THE POST-DISPATCH IT IS THE FIRST AND ONLY NEWSPAPER TO OWN AND OPERATE ITS OWN ROTOGRAVURE PLANT.

ST. LOUIS POST-DISPATCH

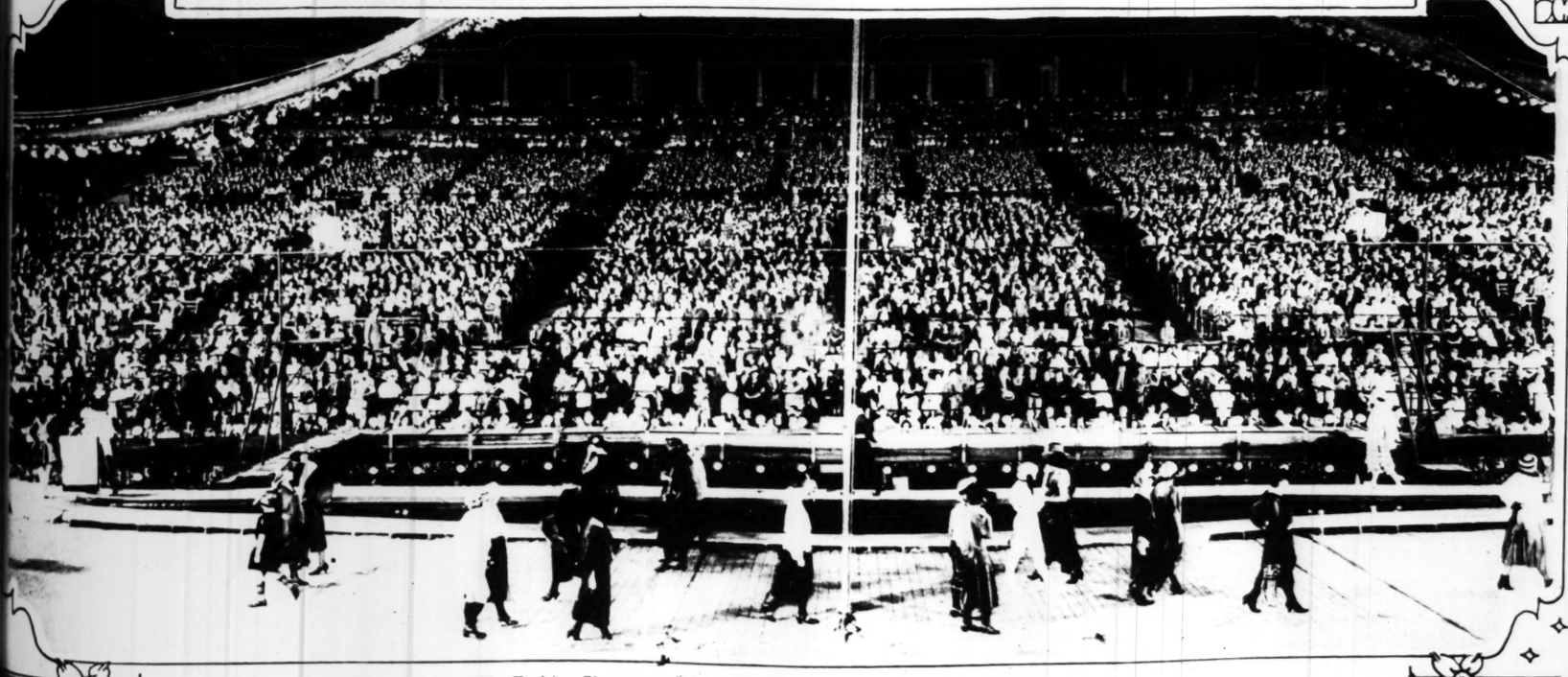
SUNDAY MORNING, AUGUST 20, 1922

ROTOGRAVURE PICTURE SECTION

WITH THE MEN WHO TRIED TO CLIMB WORLD'S HIGHEST MOUNTAIN



Camp on the East Rongbuk Glacier, Mount Everest, of the British Royal Geographic Society's expedition which attempted to scale the 29,002-foot peak. The 1922 expedition was abandoned when, at an altitude of 27,300 feet, an avalanche killed seven of the fourteen coolies who were carrying oxygen tanks for the final dash, led by five Britons. The highest point reached was within 1700 feet of the summit. Weather conditions opposed the heroic efforts of the Britons and their faithful native porters. —Wide World Photos.



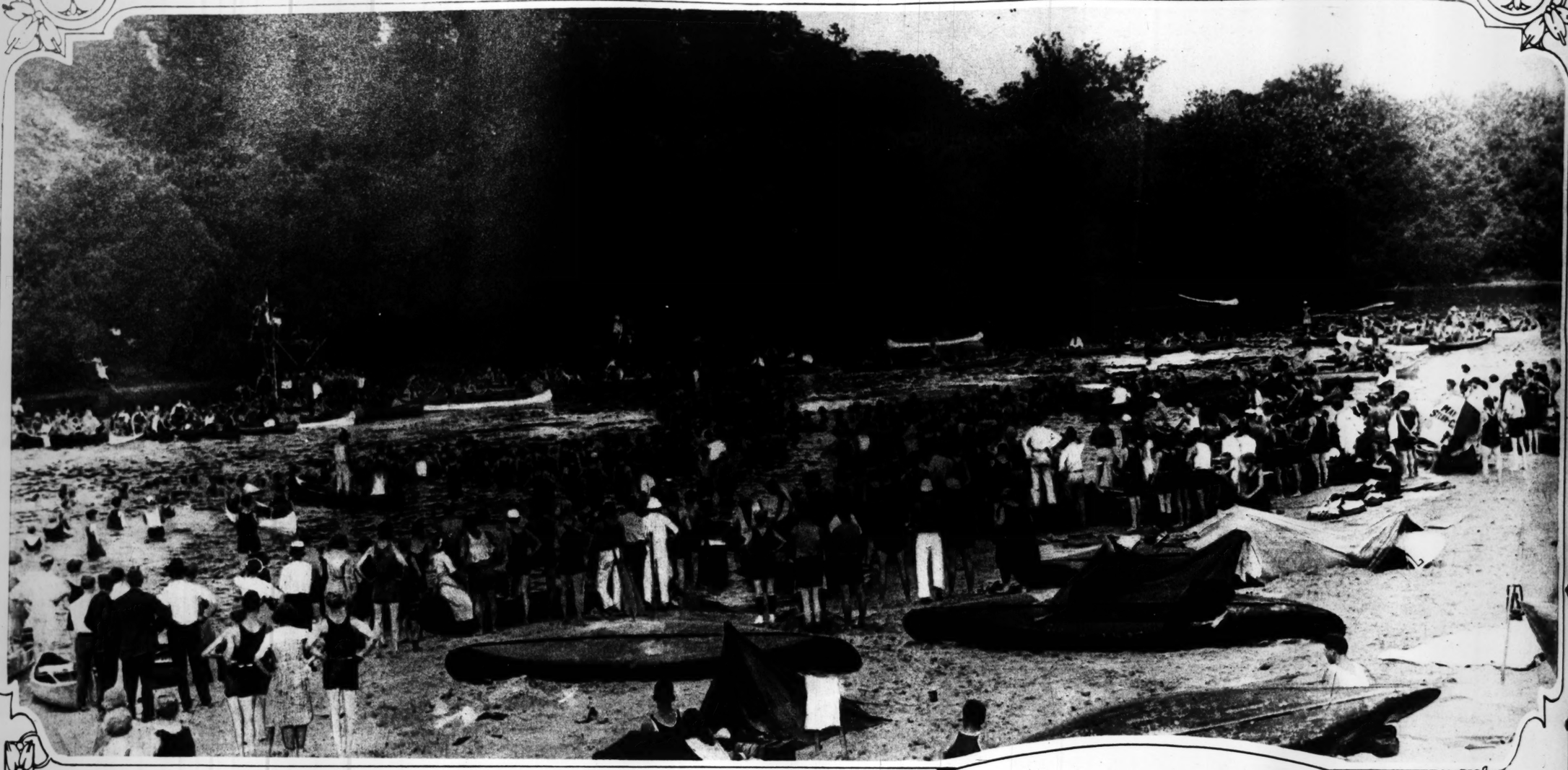
The Fashion Show at the Municipal Theater, as seen from rear of the stage.
—Photo Copyright, 1922, by A. W. Sanders.



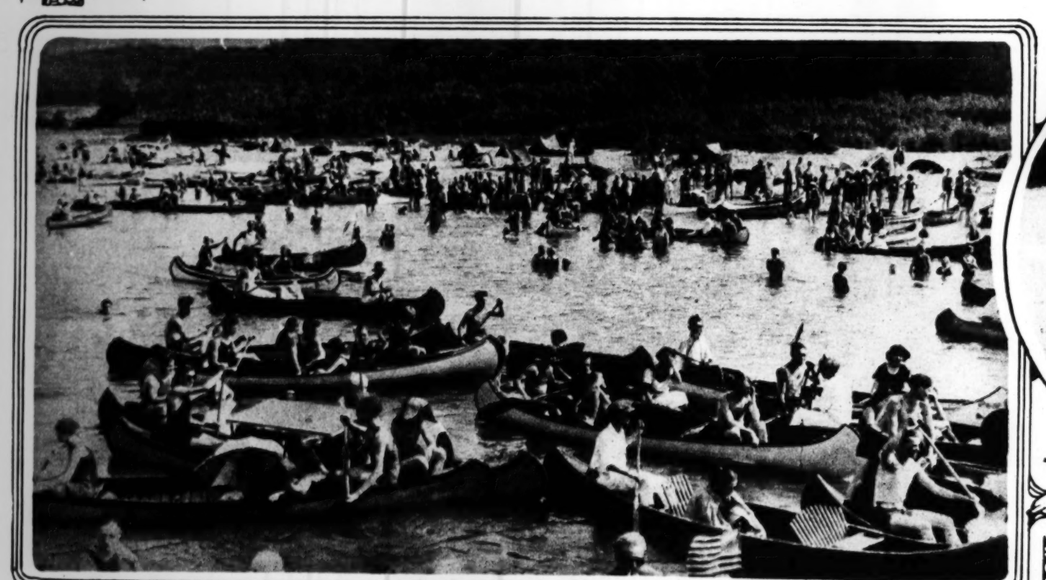
Madame Ganna Walska, operatic star, who was married recently in Paris to Harold F. McCormick, Chicago millionaire. It was her fourth matrimonial venture.
—Copyright by Underwood & Underwood, N. Y.

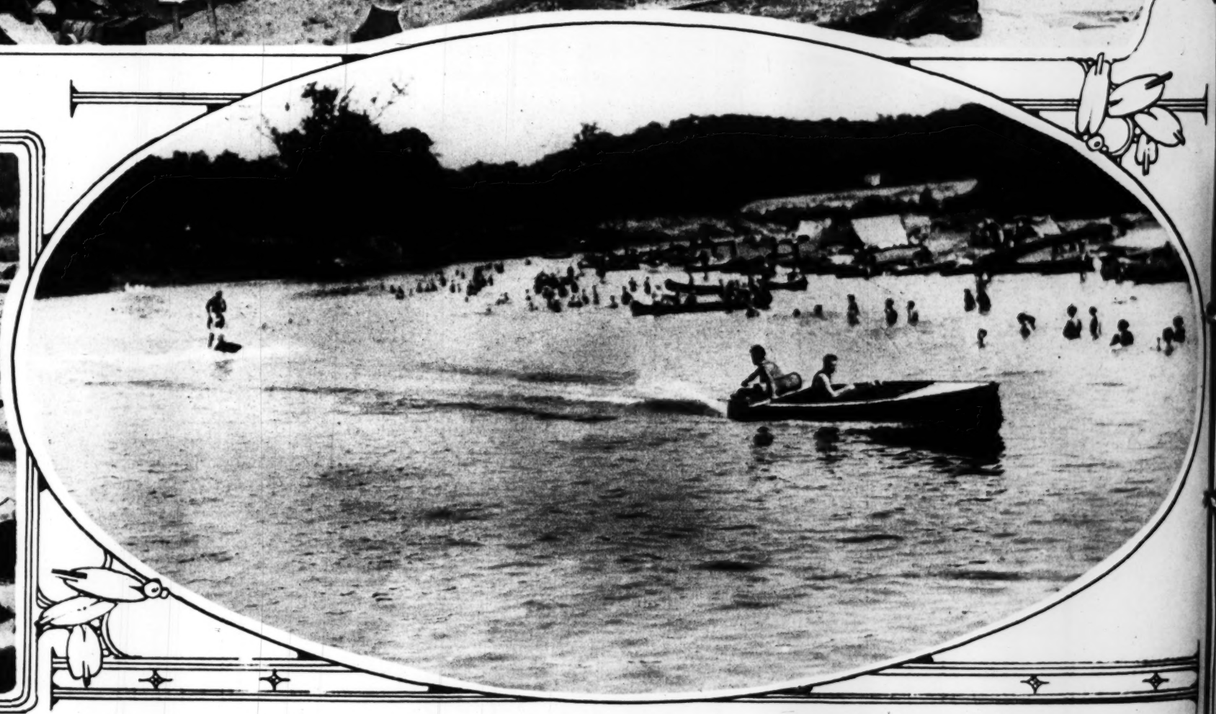
SPORTS AND SPECTATORS ON THE MERAMEC RIVER

—Meramec Photos by E. Stellies.



Glimpse of recent exhibition on the Meramec River. A canoe-tilting contest is in progress.





Riding a surf-board at a speed of 40 miles an hour, on the Meramec.

Some of the spectators, estimated to number 3500, who gathered to watch the different events.



Fun on Lincoln Beach, between Castlewood and Morschels. Three years ago this spot was a desolate sink-hole, left by gravel diggers.



Not on the Meramec, but an agreeable substitute for small bathers on a hot afternoon.

Sarah, the wi

FILMING THE BIBLICAL STORY OF ABRAHAM AND SARAH

—Photos by Sacred Films, Inc.



One of the most dramatic moments in the Old Testament—when Abraham sends Hagar and Ishmael away.



Hagar and Ishmael, after being driven from Abraham's camp, wander in the desert without food or water.



Abraham destroys one of the idols worshipped by the Chaldeans in the City of Ur.



Sarah, the wife of Abraham.



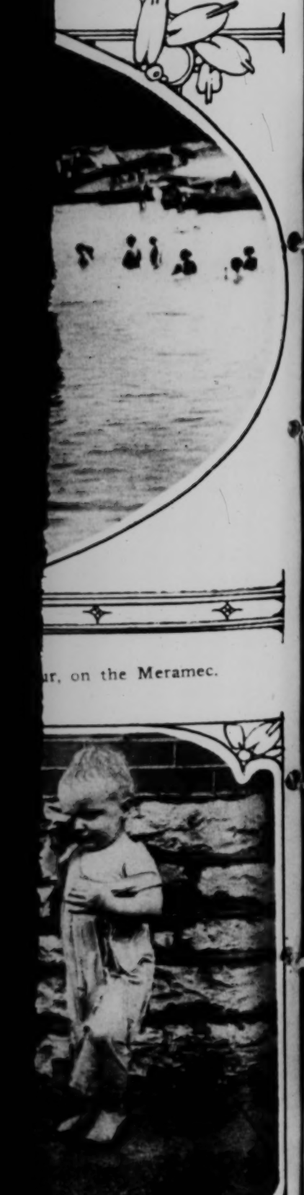
The marriage of Abraham and Sarah at Ur of the Chaldees.



A closeup view of Hagar and Ishmael, in photograph which suggests a painting.



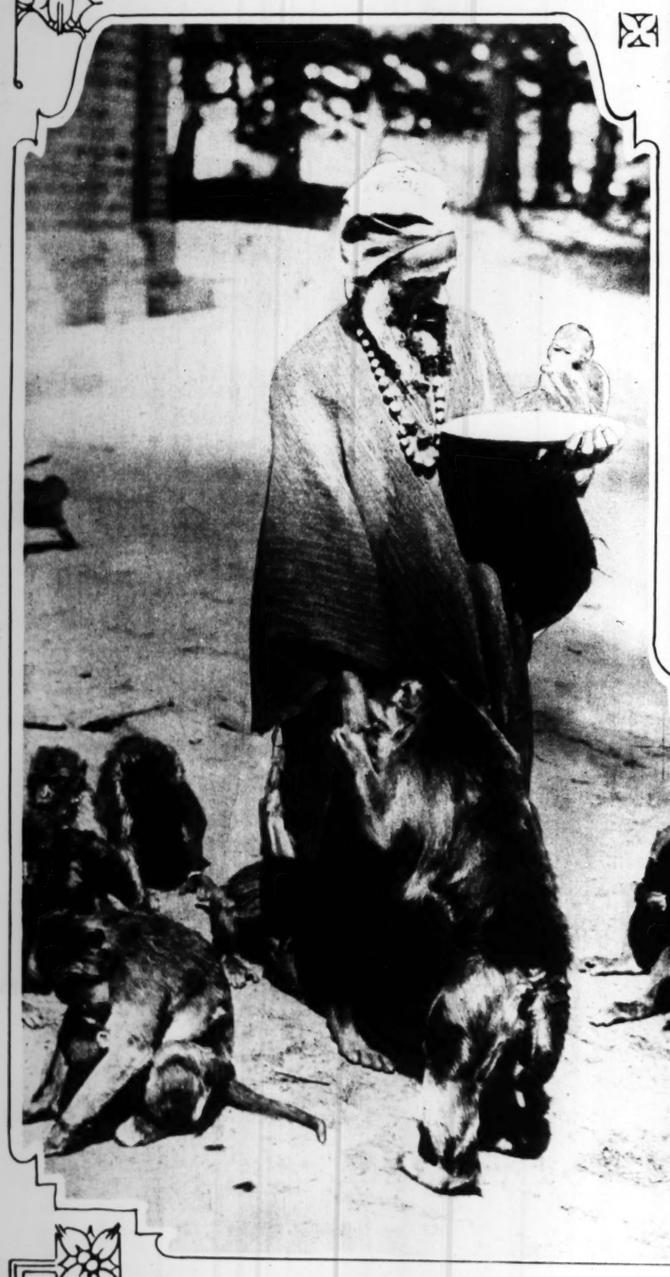
ur, on the Meramec.



for small bathers on a



While Georges Carpentier, French pugilistic champion, is in England acting before a movie camera, Madame Carpentier and baby Jacqueline take a holiday on the beach at Dieppe, France.
—International Newsreel.



Most of the news from India now tells of political disturbances, but here is a peaceful scene in Simla, where a holy man of the Hindus is feeding the sacred monkeys.
—International Newsreel.



A recent photograph of Prince Eitel Friedrich, son of former Kaiser Wilhelm, taking a stroll with Field Marshal Hindenburg.
—International Newsreel.

Once plain Albert Henry Stanley and stableboy for the Detroit street railway, he became head of the underground railways in London, was made a Baronet and now is Lord Ashfield.
—International Newsreel



Sunset in the harbor of San Diego, Cal. Picturesqueness is added to the scene by U. S. Navy destroyers in the distance.
—Wide World Photos.



A recent photograph of the Right Hon. Sir Charles Eliot, British Ambassador to Japan since 1919.
—Underwood & Underwood, N. Y.



The Norma
used in mal
Robin Hoo
land, who
poor.

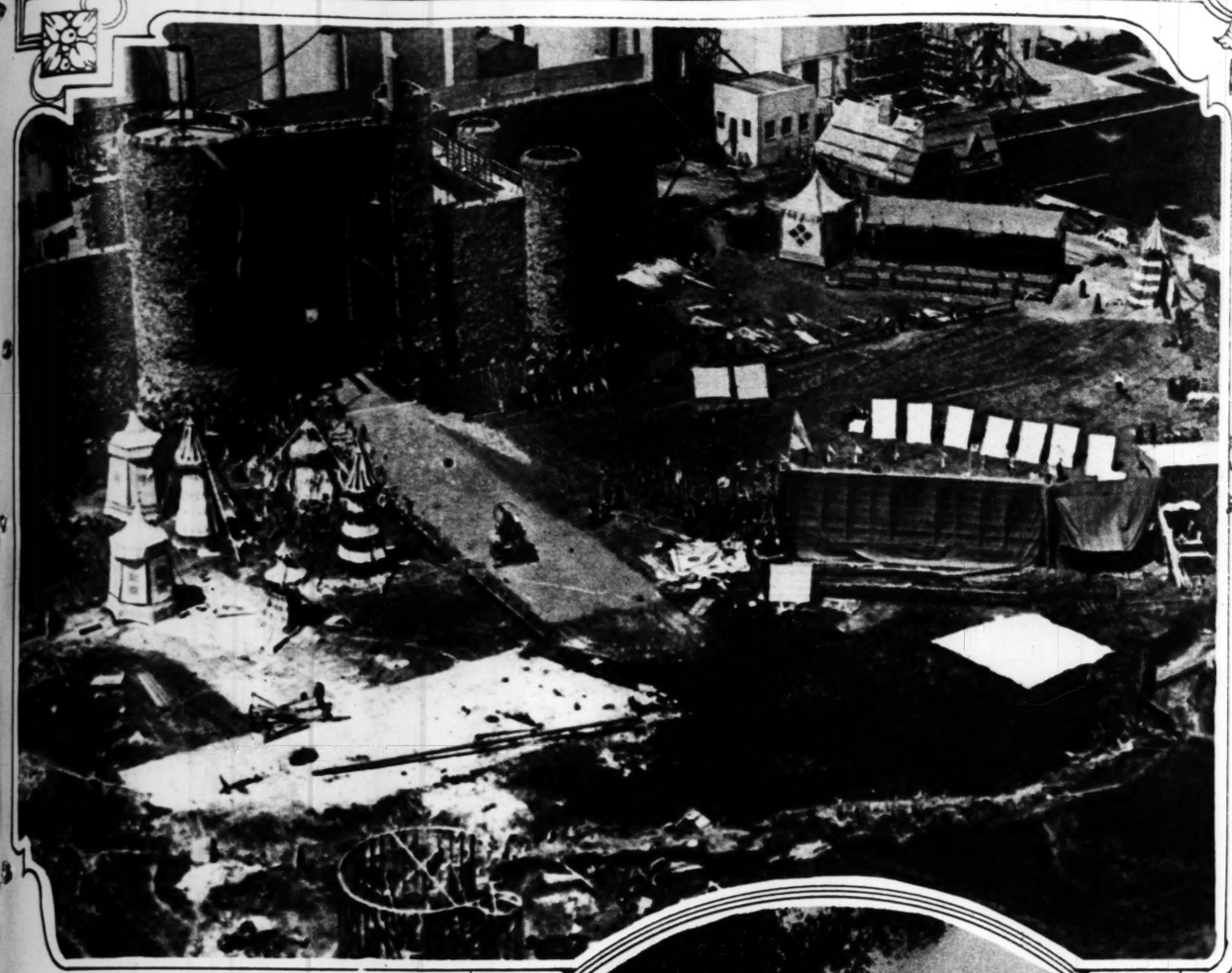


To mark his f
anniversary with
shall Field & Co.
cago, John G.
entertained thi
three other emp
of similar long
ice. Shedd is pres
of the firm.
—Underwood & Under
Chicago.

Young woman
ernut taking the
or jump in great
at the meeting o
Royal Agricul
Society, Cambr
England. Note
her mount has
tened out for a d
cult jump.
—Underwood & Un
wood, N. Y.



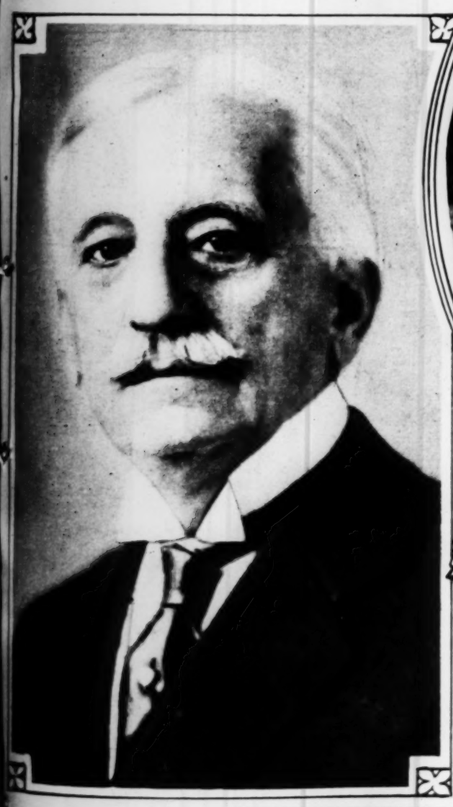
of the Right Hon. Sir Charles
ador to Japan since 1919.
—Underwood & Underwood, N. Y.

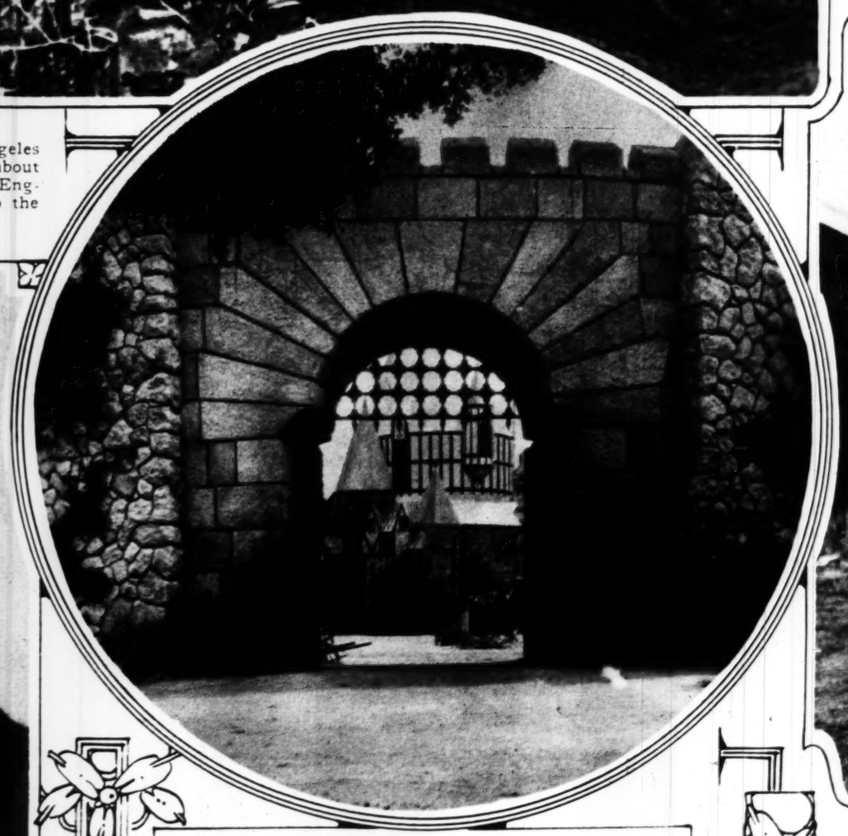


The Norman castle on movie lot at Los Angeles used in making Douglas Fairbanks' picture about Robin Hood, legendary outlaw of medieval England, who was bold, chivalrous and kind to the poor.

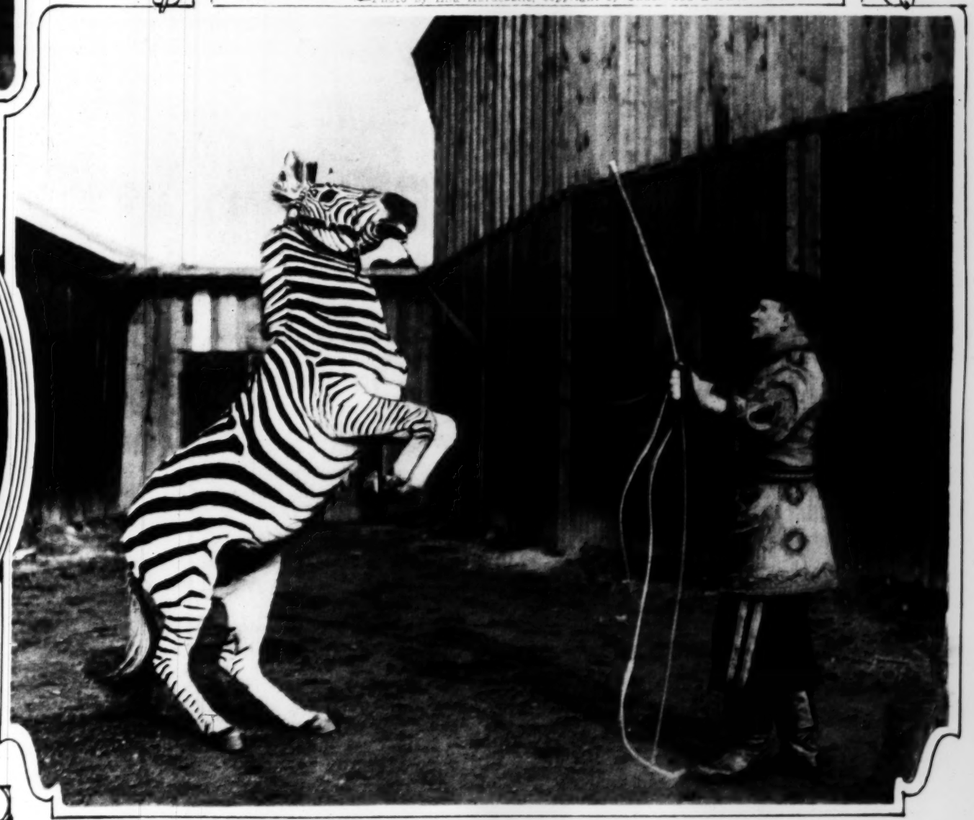


An American girl, Miss Ella Hardcastle, recently induced the royal family of Greece to pose before her camera at Athens. Here is Queen Sophie, wife of King Constantine, holding little Aspasia, daughter of the late King Alexander, who was the son of the present rulers. —Photo by Ella Hardcastle, copyright by Underwood & Underwood.



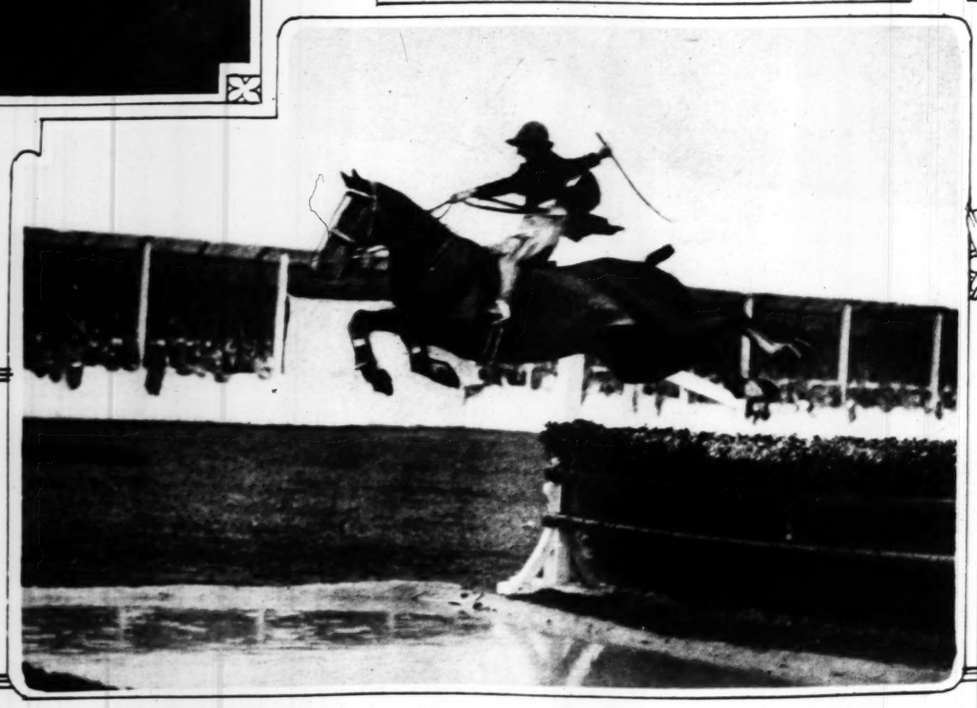


Another set in the picturization of Robin Hood. This is the town gate of Nottingham, whose Sheriff found Robin to be such a difficult problem. The vista through the gate is the market place.



The zebra gets its daily lesson, in training quarters of a German circus.
—Underwood & Underwood, New York.

To mark his fiftieth anniversary with Marshall Field & Co., Chicago, John G. Shedd entertained thirty-three other employes of similar long service. Shedd is president of the firm.
—Underwood & Underwood, Chicago.



Young woman entrant taking the water jump in great style at the meeting of the Royal Agricultural Society, Cambridge, England. Note how her mount has flattened out for a difficult jump.
—Underwood & Underwood, N. Y.



A St. Louis beauty spot which has a railroad yard for its unusual setting. Cabin and garden of the Missouri Pacific Railroad's yardmaster, on the south side of tracks just west of Twenty-first street.



The largest hydroplane in the world, to be tested soon at St.-Raphael, France. It has four wings and four motors, with a total of 1080 horsepower, and was built for contemplated Marseilles-Algiers service.

—Kadel & Herbert News Photos.



This concrete pool, with shower attached, was built by Robert Hutcheson, 3515 Pestalozzi street, for his own child. Now it is popular with all the neighbors' youngsters. It is 10 feet long, 6 wide and 4 deep. Adjoining is a sand pile.



She is said to be the first Duchess in the movies—Stella, the Duchess de Lante, who holds an ancient Italian title in her own right. She appears in a new American film.



Louis Pekarsky of Johannesburg University, South Africa, is the first Jew to win the prize of the eisteddfod, a Welsh festival. His poem was entitled "Life Is Like a Cloud."

—Wide World Photos.

Climax Cool Slip-on Baby Pants

The VENTILATED SUMMER GARMENT KEEPS BABY COOL and affords protection. It is made of pure gum rubber and evaporates warmth and acid gases.

It is held in place by our patented attachments, elastic which covers the elastic.

If not for sale in your town, send name of dealer and age for one white or yellow cotton. Write for catalog showing full line of sanitary goods for babies and adults.

Climax Specialty Company
1515 Pine Street
ST. LOUIS, MO.



Corns?



—just say

Blue-jay

to your druggist

Stops Pain Instantly

The simplest way to end a corn is Blue-jay. A touch stops the pain instantly. Then the corn loosens and comes out. Made in two forms—a colorless, clear liquid (one drop does it!) and in extra thin plasters. Use whichever form you prefer, plasters or the liquid—the action is the same. Safe, gentle. Made in a world-famed laboratory. Sold by all druggists.

Free: Write Bauer & Black, Chicago, Dept. 45 for valuable book, "Correct Care of the Feet."



A New Skin— in FORTY Minutes!

IN far-off Wales there are no bad complexions. A native clay of marvelous beauty-power almost instantly restores full color and life to any skin it touches. Read how you may now obtain this clay in America!

A chemist has succeeded in confining the peculiar properties of this naturally-endowed clay and his laboratory sends it direct to users—in all its pristine strength.

Here, at last, is a scientific, certain means of banishing blemishes—clarifying and coloring the skin—making it satiny-smooth—in 40 minutes! You've read of the miraculous results from this genuine clay; you *are now invited to try it.*

Greatest Complexion News Ever Brought to America

Read the Special Offer!

At Present No Charge For $5 Jars

except the actual outlay for tariffs and raw materials! Even this small deposit back—every penny—if you are not astounded and delighted with the new, lasting beauty. SEND NO MONEY; see coupon below.



THE CENTURY CHEMISTS, Dept. 46
1020 Ry Building, Chicago

I accept your "no profit" offer. Send me $5 jar of Forty Minute Beauty Clay at net introductory cost price of $3.45 which I will pay on delivery, plus postage. My money back if the application is not completely satisfactory.

Name .....

Address .....

(Shipped prepaid if you prefer to enclose $5.)

Reduce Your Flesh in Spots

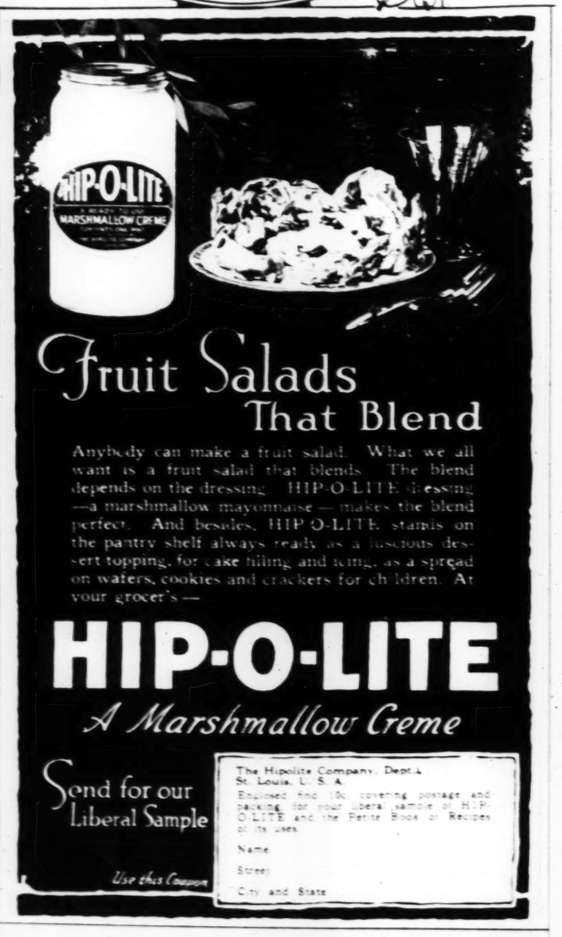
Arms Legs Bust Double Chin

RUBBER GARMENTS

Bust Reducer $6.00
Chin Reducer $2.50

Anklets
for Reducing, etc.
Shaping the Ankles
$7.00 per pair
Extra High
$9.00

Dr. Jeanne A. V. Walter
[illegible] Fifth Ave. New York



Fruit Salads That Blend

Anybody can make a fruit salad. What we all want is a fruit salad that blends. The blend depends on the dressing. HIP-O-LITE dressing—a marshmallow mayonnaise—makes the blend perfect. And besides, HIP-O-LITE stands on the pantry shelf always ready as a luscious dessert topping, for cake filling and icing, as a spread on wafers, cookies and crackers for children. At your grocer's—

HIP-O-LITE

A Marshmallow Creme

Send for our Liberal Sample

Use this Coupon

The Hipolite Company, Dept. A
St. Louis, U. S. A.

Enclosed find 10c, covering postage and packing, for your liberal sample of HIP-O-LITE and the Pente Book of Recipes of its Uses.

Name .....

Street .....

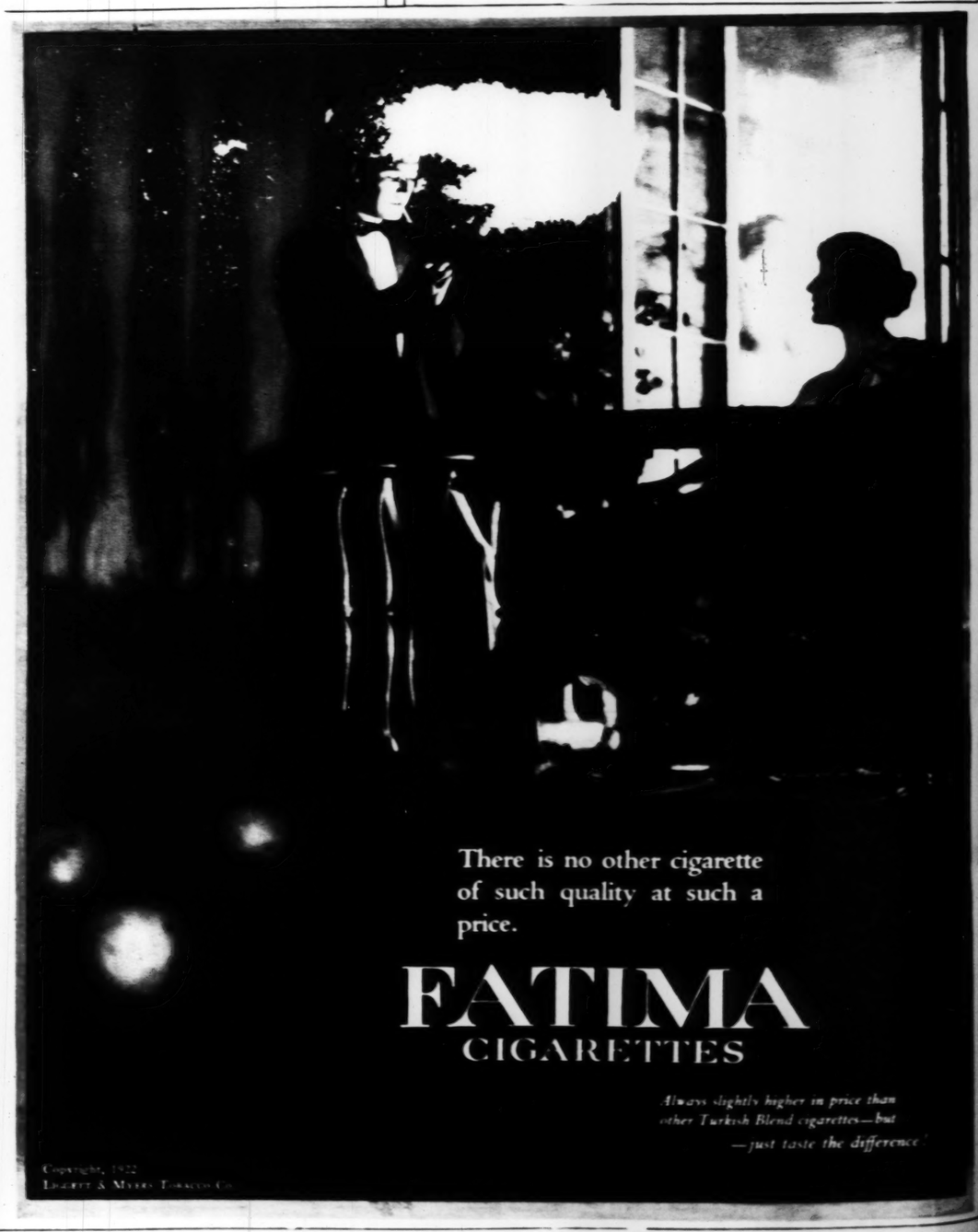
City and State .....

Do they like it?



Children Cry for Fletcher's CASTORIA

Made Especially for Infants and Children



There is no other cigarette of such quality at such a price.

FATIMA CIGARETTES

Always slightly higher in price than other Turkish Blend cigarettes—but —just taste the difference!

Copyright, 1922
Liggett & Myers Tobacco Co.

was built by Robert
own child. Now it is
t is 10 feet long, 6 wide

ighter in price than
nd cigarettes—but
taste the difference!

SUNDAY Aug. 20 1922

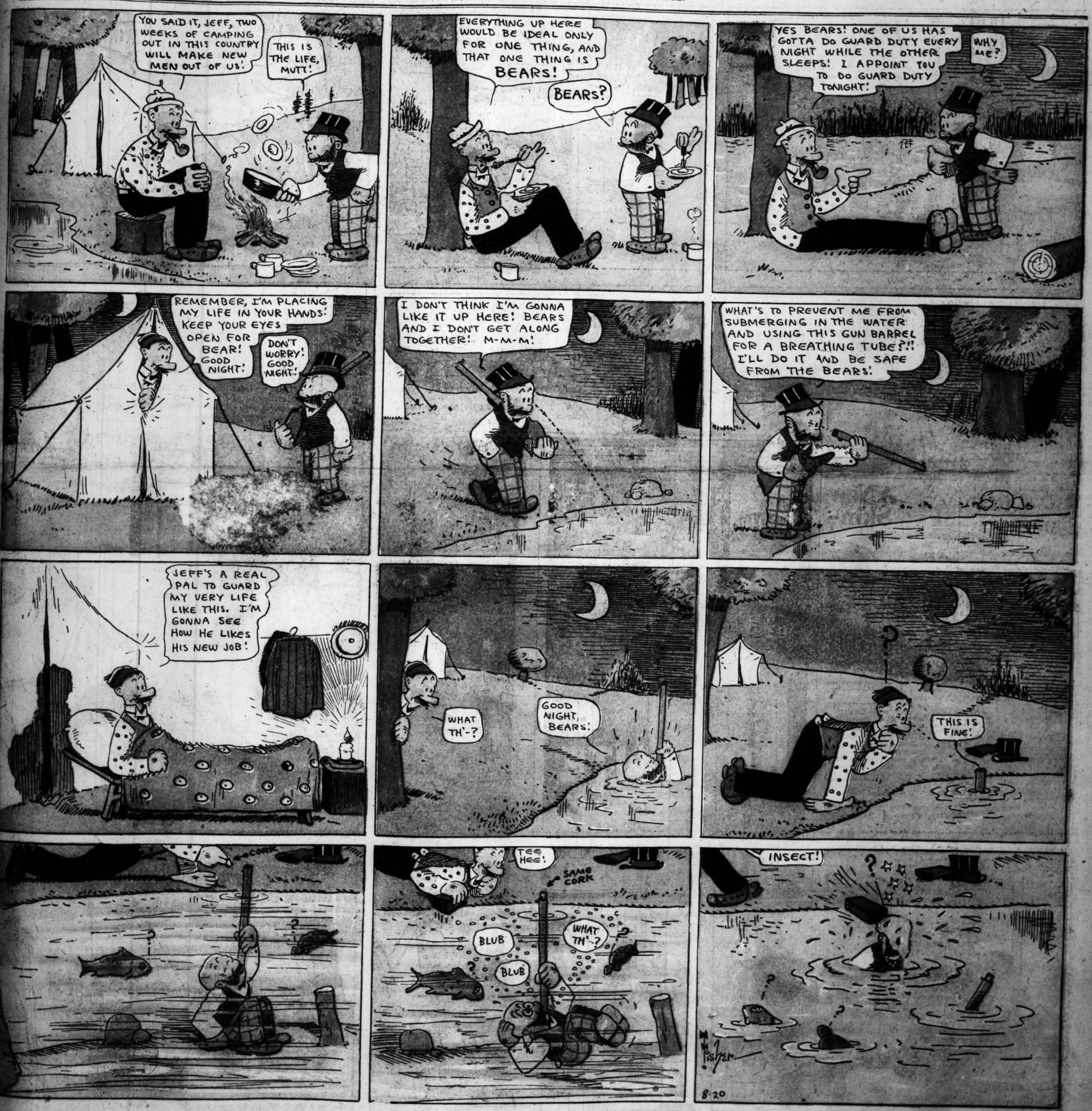
FUNNY SECTION OF ST. LOUIS POST-DISPATCH SIDE

COPYRIGHT 1922 BY PRESS PUBLISHING CO. NEW YORK WORLD

MUTT and JEFF are good today--so they are on Mondays, Tuesdays, Wednesdays, Thursdays, Fridays and Saturdays. Follow their antics in the POST-DISPATCH every day. Page of comics daily, including funny creations of Goldberg and Briggs, Fontaine Fox's Funny Family, and other mirth-makers.

MUTT AND JEFF -:- Roughing It in the Far North -:- By BUD FISHER

(Copyright 1922 by H. C. Fisher Trademark Reg U S. Pat. Off.)



THE CAPTAIN AND THE KIDS

Directed by

R. DIRKS

























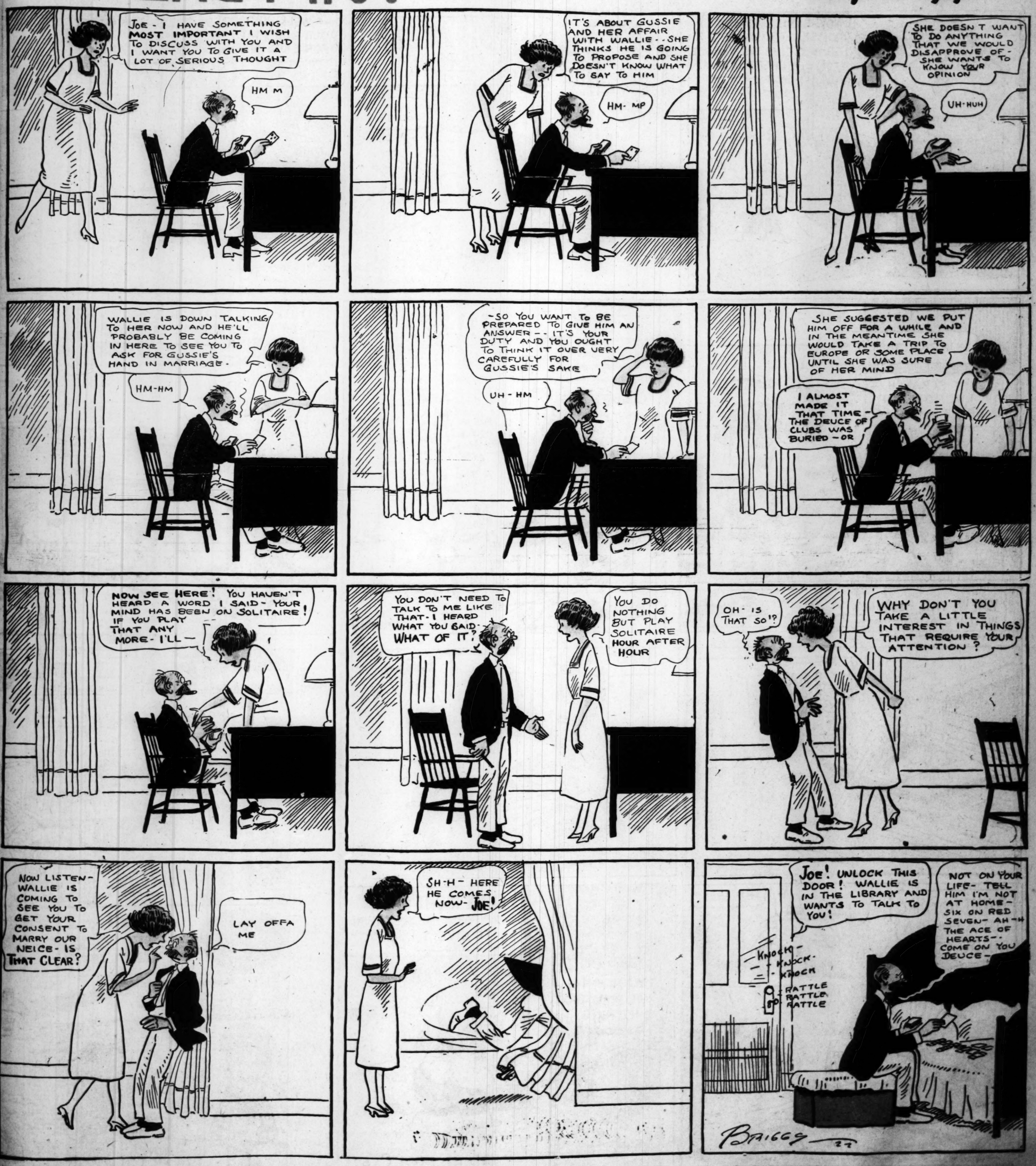


Copr. 1922 (N. Y. World) By Press Pub. Co.

Mr. and Mrs.—

Copyright, 1922, N. Y. Tribune Inc.

By Briggs

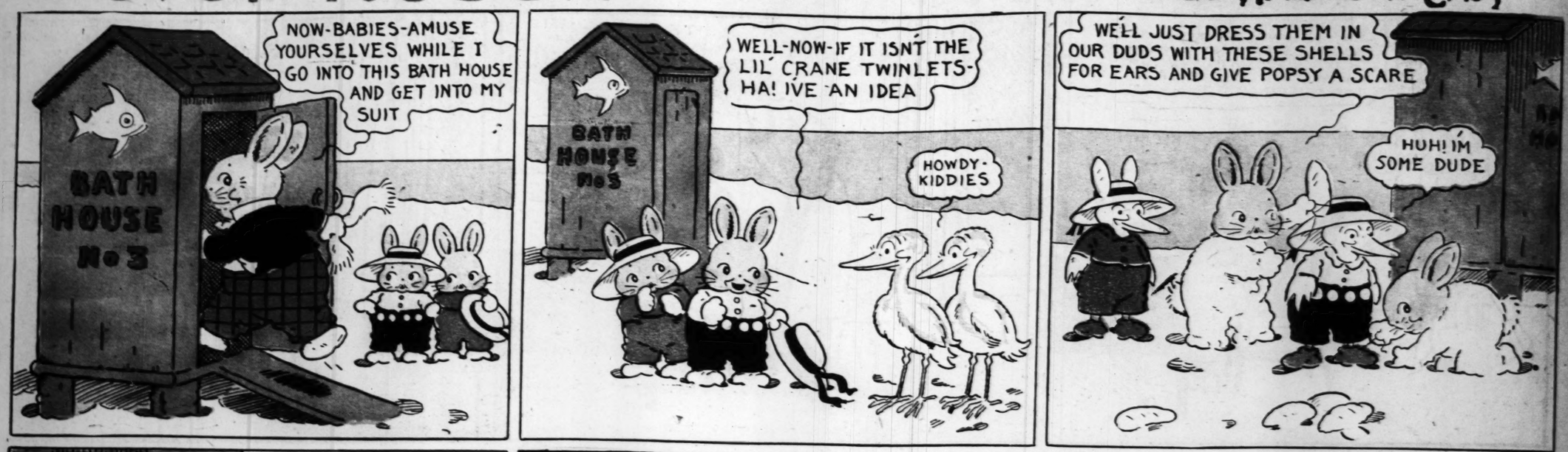


Peter Rabbit

HE ORDERS THE KIDDIES TO AMUSE THEMSELVES BUT THEIR FIRST ATTEMPT PROVES A "FIASCO"

Copyright, 1922, N. Y. Tribune Inc.

BY HARRISON CADY



MOVING PICTURE MACHINE FREE



We give FREE this marvelous LATEST MODEL oil or electric MOVING PICTURE MACHINE, fitted with film, for selling only 25 Ladies' Sealed Package Handkerchiefs at 10c each. Write for them. We send non-inflammable film with this machine. When sold return $2.50. We will send the moving picture machine and film, and an EXTRA PREMIUM FREE of Admission Tickets.

COLUMBIA NOVELTY CO., Dept. 680, East Boston, Mass.

RADIO RECEIVING SET FREE



Genuine scientific instrument, made of fine material, just as shown in picture. Has a Tuning Coil, Detector and Condenser, all mounted on base. Can hear from 15 to 25 miles under right conditions. Every boy ought to get this fine Radio Receiving Set. We give it Free for selling 25 Ladies' Sealed Package Handkerchiefs at 10c each. Write today

COLUMBIA NOVELTY CO., Dept. 681, East Boston, Mass.

WATCH and RING Free



American Watch stem wind and stem set, good timekeeper, fine case and sparkling stone Ring. Both free for selling 25 Ladies' Sealed Package Handkerchiefs at 10 cents each

Columbia Novelty Co., Dept. 682, East Boston, Mass

BUGLE CORNET Free



Imported Bugle Cornet, nickeled metal, strong and well made, has 4 working keys, gives all notes for bugle calls, taps, Boy Scout calls. Given for selling 15 Ladies' Sealed Package Handkerchiefs at 10c each

COLUMBIA NOVELTY CO., Dept. 116, East Boston, Mass.

Football FREE



Fine, handsome, serviceable Football, strongly sewed, fitted with strong rubber bladder. Satisfaction guaranteed. Given for selling 25 Ladies' Sealed Package Handkerchiefs at 10c each.

COLUMBIA NOVELTY CO., Dept 683, East Boston, Mass.

FREE FREE



BOYS' AIR RIFLE steel barrel, working parts nickeled peep sights. Given for selling 15 Ladies' Sealed Package Handkerchiefs at 10 cents each. Write for them.

COLUMBIA NOVELTY CO., Dept. 115, East Boston, Mass.

Imported Sleeping DOLL With Hair FREE



Also DOLL'S FURNITURE

Beautiful, Imported Sleeping Doll, real curling hair, eyes that open and close, movable arms and legs, bisque head, handsome hat, dress, shoes and stockings. We give this lovely Sleeping Doll, also Set Doll's Furniture, for selling only 25 Ladies' Sealed Package Handkerchiefs at 10c each.

Columbia Novelty Co. Dept. 685, East Boston, Mass.

VIOLIN and Outfit Free



Fine White, solid maple violin, highly polished finger board, full sized, full set reinforced bow, rosin and INSTRUCTION BOOK. Free for selling 25 Ladies' Sealed Package Handkerchiefs at 10c each.